

NOT APPROVED FOR CONSTRUCTION

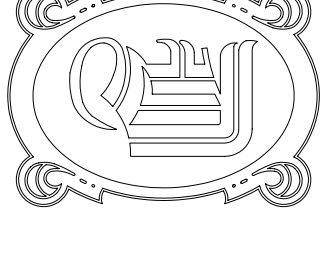

DAMMON
ENGINEERING, INC.

EMMETT
DAMMON

ARCHITECT
ROBERT
WILTSE

1095 FLORIDA AVENUE
SLIDELL, LA. 70458
985-649-5832

WEBSITE:
WWW.DAMMONENGINEERING.COM

EMAIL:
DAMMONENG@BELLSOUTH.NET

ARCHITECTURE
ENGINEERING
STUDIES
PLANNING
INVESTIGATION
EXPERT WITNESS

MARCO'S
PIZZA
TENANT
BUILDOUT

2349 E. GAUSE BLVD
SLIDELL, LA
70458

FINISHES
AND
CEILING
PLAN

SCALE: AS NOTED
JOB#: 2082
DATE: 11-1-10
SHEET 4

OF 10

LIGHT FIXTURE SCHEDULE				
MARK	DESCRIPTION	LAMP	MODEL NO.	MANUF.
A	2X4 LAY-IN FLUORESCENT EXISTING/RELOCATED	(3) F32-T8 3500K	25P-G-3-32-FW-A12125-120-GE8	LITHONIA
B	2X2 RECESSED FLUORESCENT WITH ELECTRONIC BALLAST	(2) F17-T8 3000K	2ES9P217-BLP L830HT8	LITHONIA
C	CEILING RECESSED COMPACT FLUORESCENT DOWNLIGHT	(1) F42TRT 4100K 82CRI	LP6F-1/42TRT 6L4	LITHONIA
D	CEILING RECESSED COMPACT FLUORESCENT WALL WASHER	(1) CF40 BX 4100K 82CRI	WWG/CF40-120 TRD GE8	LITHONIA
E	EMERGENCY DUAL LAMP W/BATTERY BACK-UP, INSTALL 84" A.F.F.	HIT 5.4W	ELM2	LITHONIA
F	EMERGENCY DUAL LAMP EXIT LIGHT W/BATTERY BACK-UP	2 - 5.4W AC, 6V DC	HOMSWR120/277	LITHONIA

FLOORING ONLY THIS AREA (NO BASE OR FRP ON WALLS BEHIND COOLER).

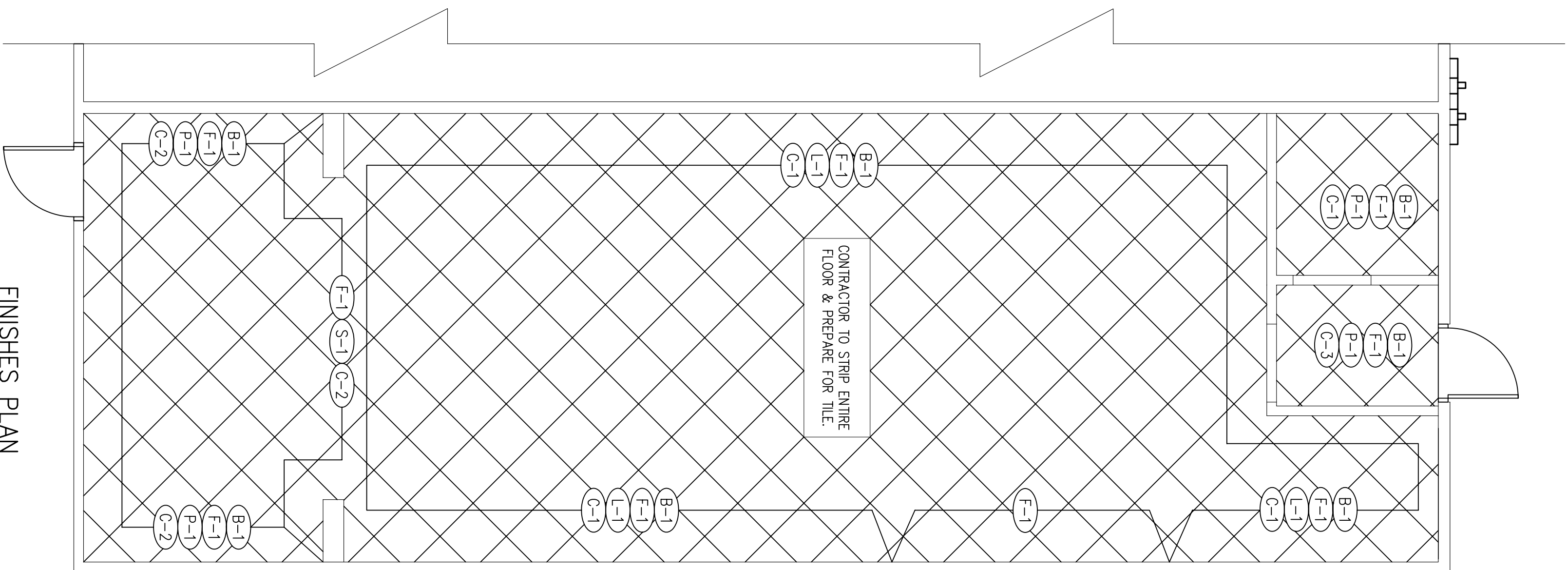

FINISHES PLAN
SCALE: 1/4" = 1'-0"

FINISH SCHEDULE

(F-1)	FLOOR TILE: INTERCERAMIC, FLAGSTONE SERIES, CORINTHIAN (12 1/2"x12 1/2"); GROUT TO MATCH HYDROMENT, "CASHMERE-HI-78"
(B-1)	BASE TILE: INTERCERAMIC, FLAGSTONE SERIES, CORINTHIAN (6 1/2"x6 1/2"); SURFACE BULL NOSE TILE. GROUT TO MATCH HYDROMENT, "CASHMERE-HI-78"
(C-1)	CEILING TILE: VINYL FACED 2'x2' GYP BOARD PANELS IN 1/4" WHITE COMMERCIAL GRADE GRID WITH STIPPLE FINISH.
(C-2)	CEILING TILE: REUSE EXISTING CEILING TILES.
(L-1)	LAMINATE: F.R.P. - MARLITE, "IVORY P140" 4'x10' PANELS W/MATCHING IVORY PVC TRIM. FROM BASE TO CEILING GRID.
(P-1)	WALL PAINT: OVER TEXTURED DRYWALL - PORTER PAINTS #6700-2
(S-1)	STONE VENEER: OWENS CORNING STONE - COUNTRY LEDGE STONE - COLOR, CARMEL. SEAL AS REQUIRED TO MEET LOCAL HEALTH DEPARTMENT APPROVAL.

FOR FINISHES INFORMATION PLEASE CONTACT:
WALL ART: CONSULT MARCO'S CO NET/ART WORK FOR MOST CURRENT PRODUCT SHOTS.
WALL MURAL: COORDINATE WITH MARCO'S CORPORATE. MURAL REQUIRES A PLYWOOD OR DRYWALL SUBSTRATE AND NO GLASS IS RECOMMENDED. MURAL FRAME TO BE SUPPLIED BY OWNER AND WILL BE A 3" WIDE WOODEN FRAME, PAINTED. FRAME COLOR: PIONTE SR520 RED.
CLASS B FLAME SPREAD: ALL INTERIOR WALL AND CEILING FINISHES TO CONFORM TO IBC 2006 SECTION 803 CLASS B FLAME SPREAD AND ASTM E-84.

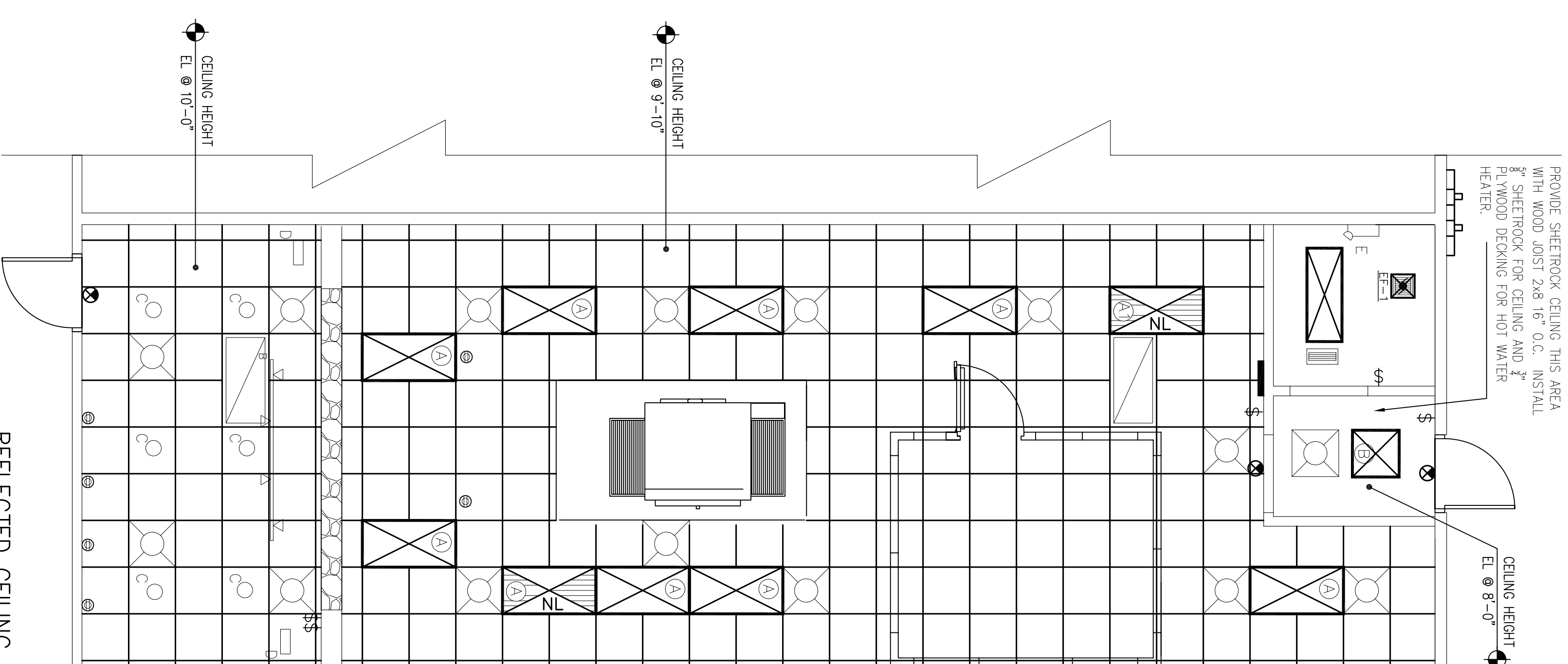

REFLECTED CEILING PLAN
SCALE: 1/4" = 1'-0"

A3