

48'-4 1/2"

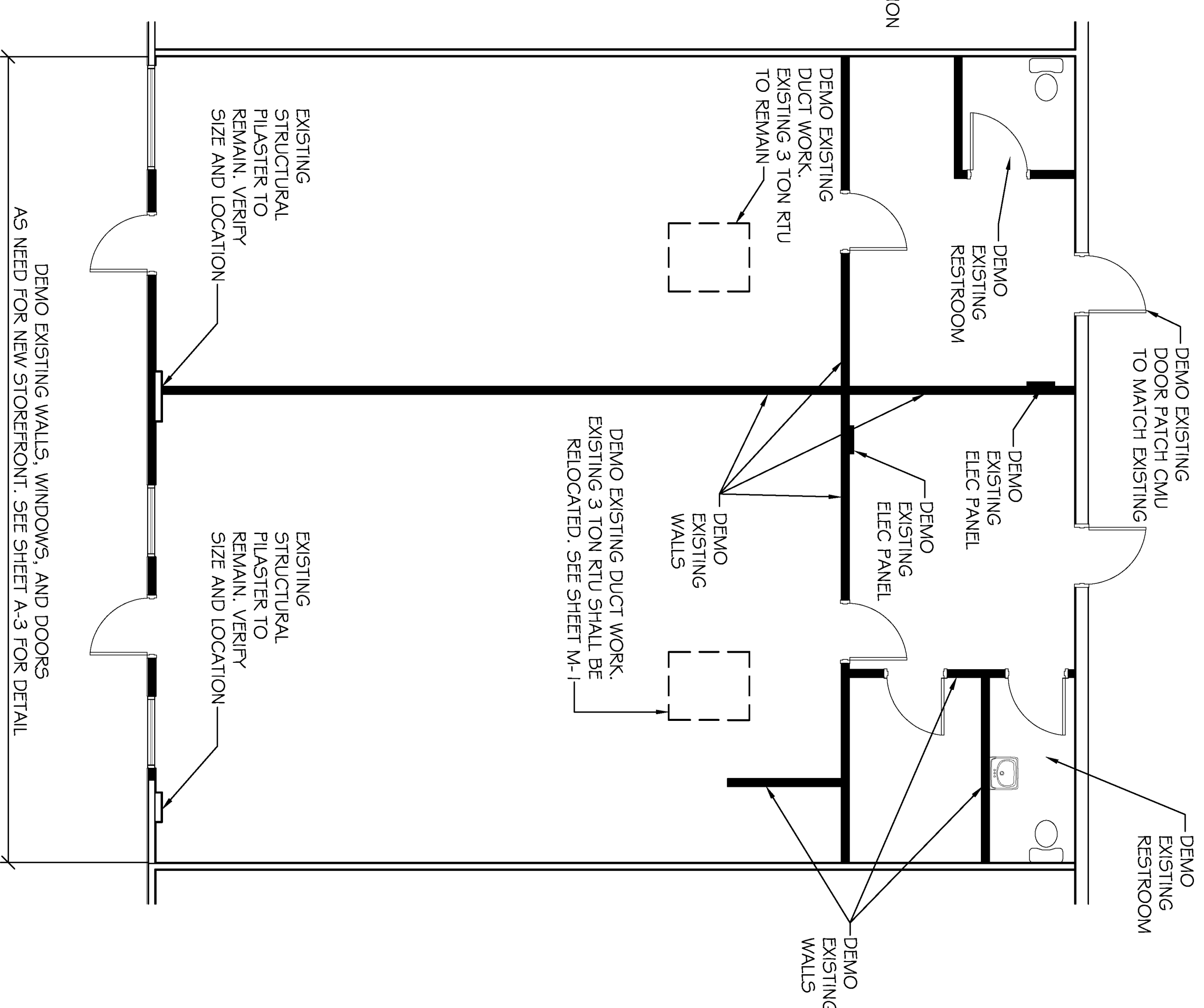
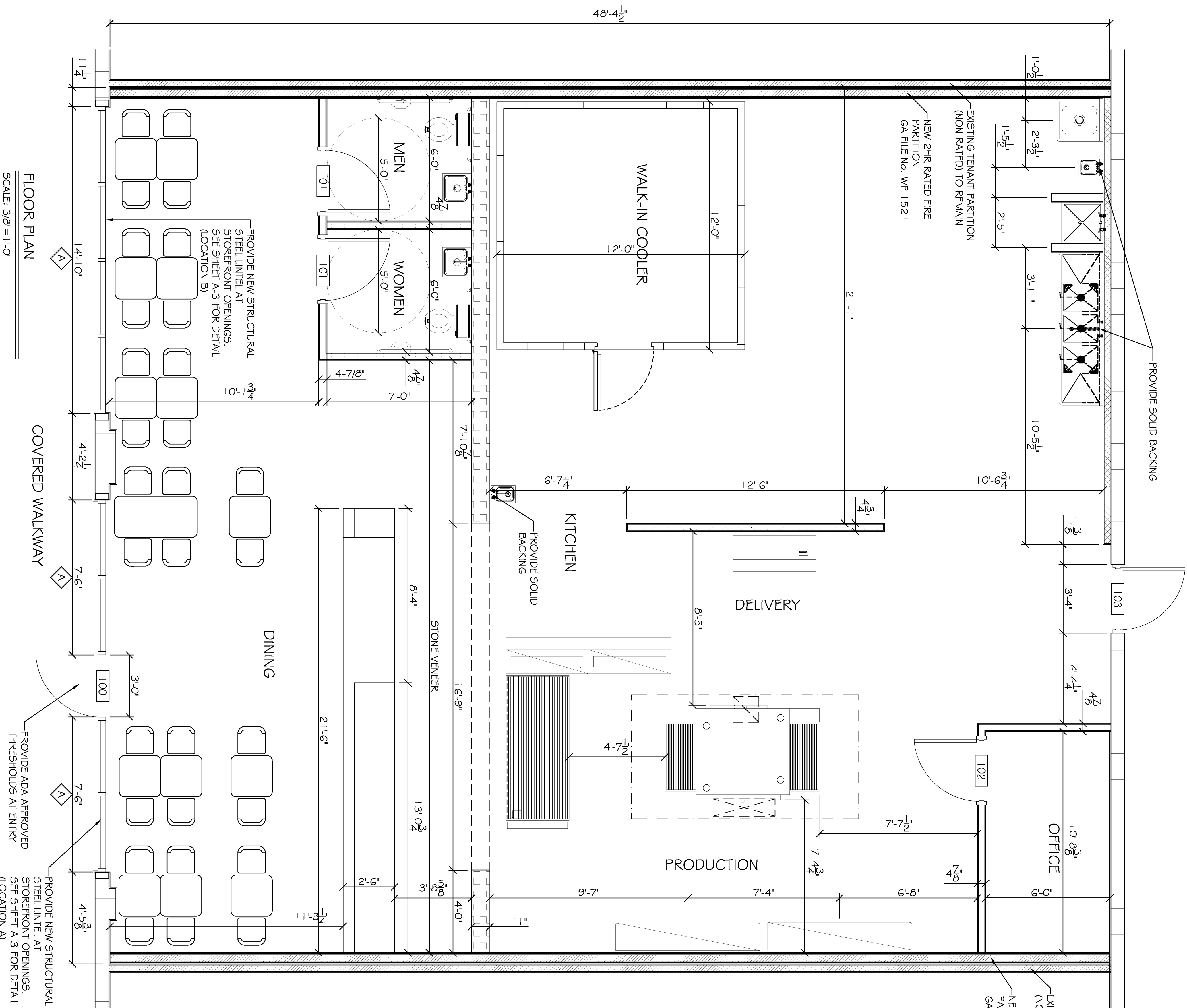

DEMO NOTES:
1. DEMO EXISTING SUSPENDED CEILING AND GRID SYSTEM.
2. PATCH FLOOR UNDER EXISTING TOILETS AND SINKS AS NEEDED.

WINDOW SCHEDULE

MARK	MATERIAL	FRAME	GLASS
A	ALUMINUM STOREFRONT, ORIGINAL UNIT SIZE WALLS SEE DETAIL A-3 FOR WINDOW FRAME SIZE = 3'-6" x 7'-0" 2'-4" x 11'-0"	ALUMINUM	LOWE

DOOR SCHEDULE

MARK	DOOR	SIZE	THK	FIN	FRAME	MATL	FIN	HARDWARE	REMARKS
100	ALUMINUM	30' x 7'0"	1 3/4"	PAINT	ALUM	PAINT	A	NOTE 4	
102	SW	35'-6" x 6'-0"	1 3/4"	PAINT	W/1	PAINT	A	NOTE 4 & 7	
103	SW	3'-0" x 6'-0"	1 3/4"	PAINT	W/1	PAINT	A		

DOORFRAME SCHEDULE NOTES:
1. DOOR TO HAVE A SILL THAT RAISES TOOK TO REMAIN UNLOCKED DURING REGULAR BUSINESS HOURS.
2. LOCKED RESTROOM DOORS SHALL NOT INCLUDE THE LIST OF ANY OTHERS SIGN. SPECIAL OFFICE OR SPECIAL KNOWLEDGE TO OPEN IN THE DIRECTION OF OFFICE. ALL DOORS SHALL HAVE LINK TYPE HANDLES.
4. DOORS SHALL BE SET COLORING.

DOOR HARDWARE SCHEDULE

MARK	QTY	ITEM	MANUFACTURER	MODEL NO	FINISH	REMARKS
A	1	BOLT FINISHES	WALBRON	WALBRON 3 1/2" x 1/2"	635 SAINI US360	
	1	CLOSER	SHAKOR	11200 S9893	US360	
	2	WALL 9'0"	SHAKOR	11200 S9893	US360	
	3	WALL 9'0"	SHAKOR	11200 S9893	US360	
	1	DOOR SILENCER	SHAKOR	11200 S9893	US360	
B	1	CONTROL LOCK	SHAKOR	11200 S9893	US360	

DEMO WALLS	EXISTING WALL: CIVIL WALL TO REMAIN	NEW WALL: 4" METAL STUDS @ 16" O.C. REAR MET WALL	NEW WALL: 2 HR. RATED FIRE PARTITION. GA FILE NO. WP 1521 SEE DETAIL ON A-3	CONTRACTOR TO VERIFY ALL DIMENSIONS AND CONDITIONS, PRIOR TO ERECTING WALLS AND STARTING CONSTRUCTION.
EXISTING WALLS	EXISTING WALL: CIVIL WALL TO REMAIN	NEW WALL: 4" METAL STUDS @ 16" O.C. REAR MET WALL	NEW WALL: 2 HR. RATED FIRE PARTITION. GA FILE NO. WP 1521 SEE DETAIL ON A-3	CONTRACTOR TO VERIFY ALL DIMENSIONS AND CONDITIONS, PRIOR TO ERECTING WALLS AND STARTING CONSTRUCTION.

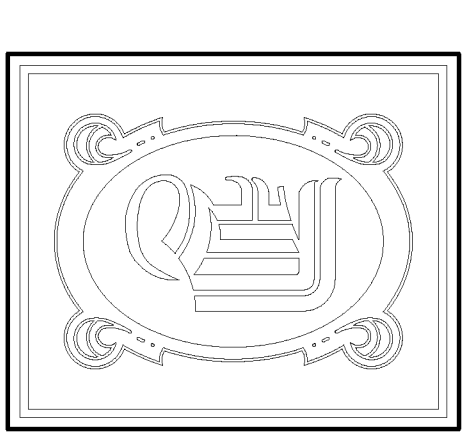

DAMMON ENGINEERING, INC.
CHIEF ENGINEER
ENNETT
DAMMON, P.E.
CHIEF ARCHITECT
ROBERT WILTSE

554 OLD SPANISH TRAIL
SUITE 11, LA. 70456
OFFICE: 985-649-5632
FAX: 985-641-5950

WWW.DAMMONENGINEERING.COM
EMAIL: DAMMONEN@BELL.SOUTH.NET

ARCHITECTURE
ENGINEERING
STUDIES
PLANNING
INVESTIGATION
EXPERT WITNESS

MARCOS PIZZA TENANT BUILDOUT

9212 WEST JUDGE PEREZ DR. CHALMETTE, LA

FLOOR PLAN

SCALE: AS NOTED
JOB#: 2126
DATE: 12-08-11
SHEET 2

A-1

OF 11