

## SCHEMATIC REVIEW

17 January 2007

David Dammon  
Dammon Engineering  
1095 Florida Ave.  
Slidell, LA 70458

RE: QUIZNOS SUB  
Highland Commons Store #11466  
17002 Jefferson Hwy. Ste. C  
Baton Rouge, LA 70817  
(Accepted 1.17.07)

Dear David:

I have reviewed the Schematic for the above location, based on The Quiznos Master LLC design criteria, equipment standards, material and general information, and have the following comments and/or concerns:

The schematic plan for the above project is:

**APPROVED** JA JA  
(Based on compliance with the below comments, concerns, issues)

---

### ADDITIONAL COMMENTS TO BE ADDRESSED:

- a. This store will use the materials, methods and general information that is found and detailed in the **Q2006 Architectural and Construction Manual Version One.**
- b. Note: **ANY CHANGES TO THE SCHEMATIC DRAWING AFTER APPROVAL HAS BEEN GIVEN MUST BE RESUBMITTED FOR REVIEW AND APPROVAL.**
- c. All schematics must be drawn per Q2006 Dual Order Design.
- d. **Effective immediately, an HVAC form must be completed and submitted with the construction documents, whether the system is new or existing. Construction documents will not be reviewed until it is received.**
- e. Quiznos must receive a QVent worksheet, before the construction documents can be reviewed.
- f. All millwork must meet Quiznos' standard specifications.
- g. **Remote compressors noted per the schematic. Verify.**
- h. **A 9'-6" high freezer is standard. Please complete the Kolpak worksheet and return it to our office. Construction documents will not be reviewed until the Kolpak worksheet has been received by the design and construction department.**
- i. **A 208V toaster is noted. Verify.**
- j. **Effective immediately- Place the toaster 6" to 8" away from the FRP to prevent the FRP from melting due to high temperatures from the toaster. \*\*\*Verify the clearance of the service area due to the toaster moving out 6" to 8".**
- k. **Effective immediately – two (2) 20-amp circuits are required for the soup station.**

1. NOTE: The electric panel has been noted **NEW** on the construction drawings. If not noted on CD's then a new electric panel will be ordered regardless. The GE worksheet must be submitted with the CD's.

m. AD is responsible for confirming the sign survey work has been started. The final invoice will not be generated until the sign quote has been approved by Quiznos' Design & Construction Department.

This review is performed solely for Quiznos benefit to ensure that the schematic layout meets the requirements of The Quiznos Master LLC and complies with the design and specifications. It shall become incumbent upon you, the Project Architect to insure that the Franchisee have a final architectural plan set that complies with all applicable codes and regulations, as well as mechanical and electrical requirements suited to the restaurant needs.

During the Construction Drawing and Construction Administration phase of the project, keep us informed of any substantial changes and/or problems to the schematic. Copies of any clarifications or addenda's issued, should be sent to The Quiznos Master LLC Design and Construction Department as soon as they are issued.

Should any questions or concerns arise during this project, please contact me at [janton@quiznos.com](mailto:janton@quiznos.com) or 303.573.2377 if I can be of any assistance.

Respectfully,  
**THE QUIZNOS MASTER LLC**



Justin Anton  
Design & Construction Department

cc: David Lake

Enclosed: layout for Store #11466

ALL REMOTE COMPRESSORS TO BE LOCATED AT REAR OF BUILDING. SEE DETAIL SHEET A4.1.

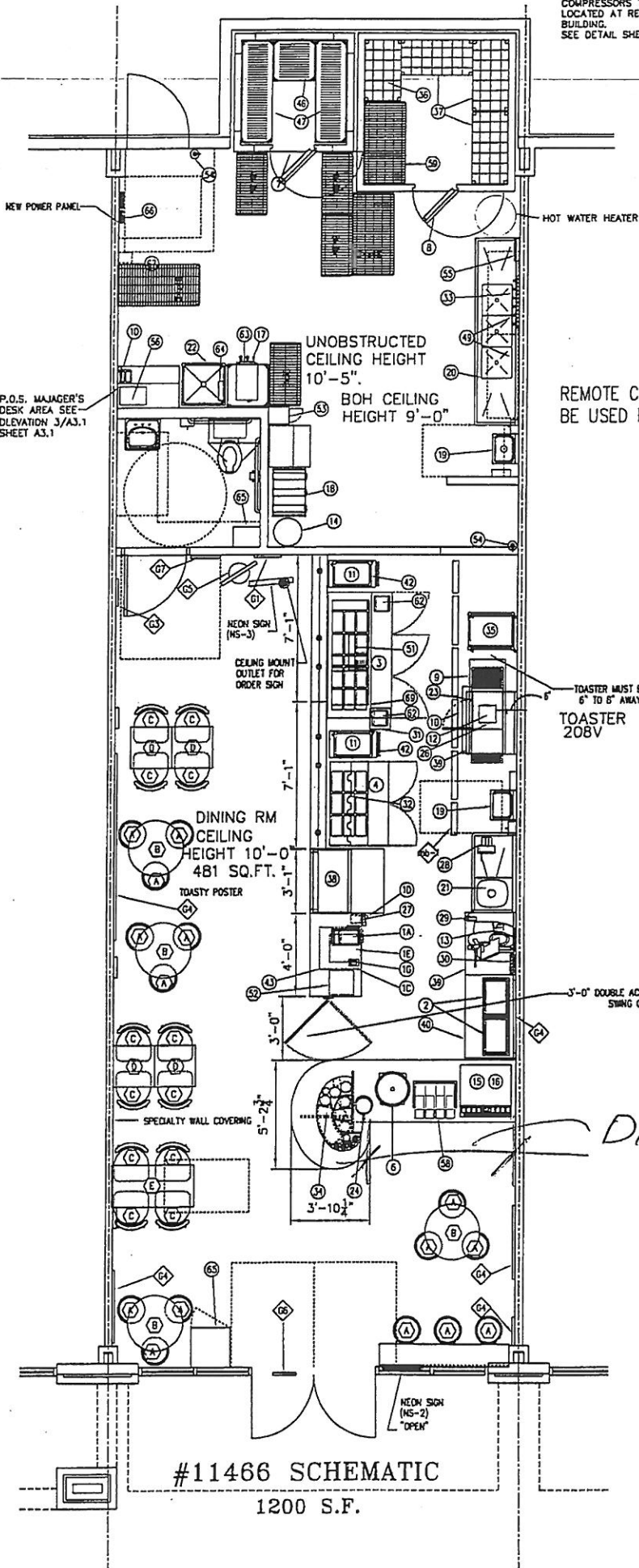

REMOTE COMPRESSORS WILL BE USED FOR THIS STORE.

APPROVED JA  
17 JANUARY 87

TOASTER MUST BE LOCATED 6" TO 8" AWAY FROM FRP  
TOASTER 208V

Dim

#11466 SCHEMATIC  
1200 S.F.