

REMOTE ORDER STATION

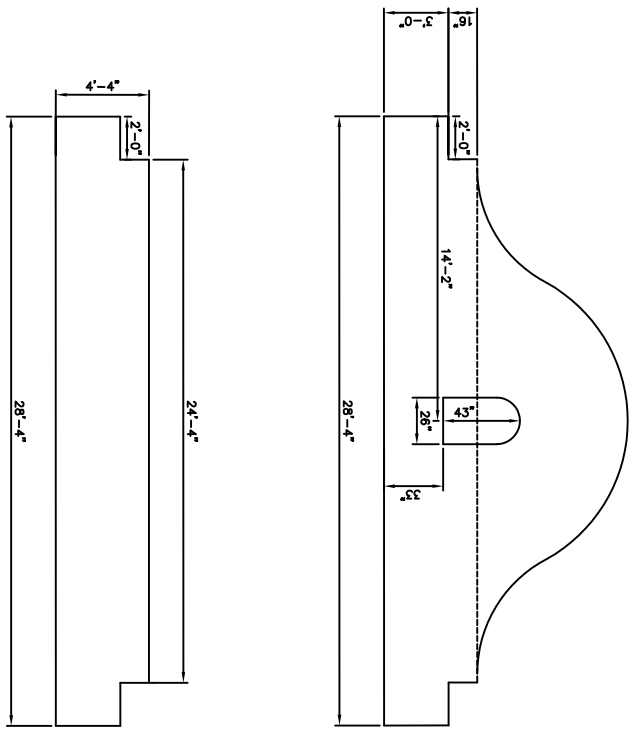
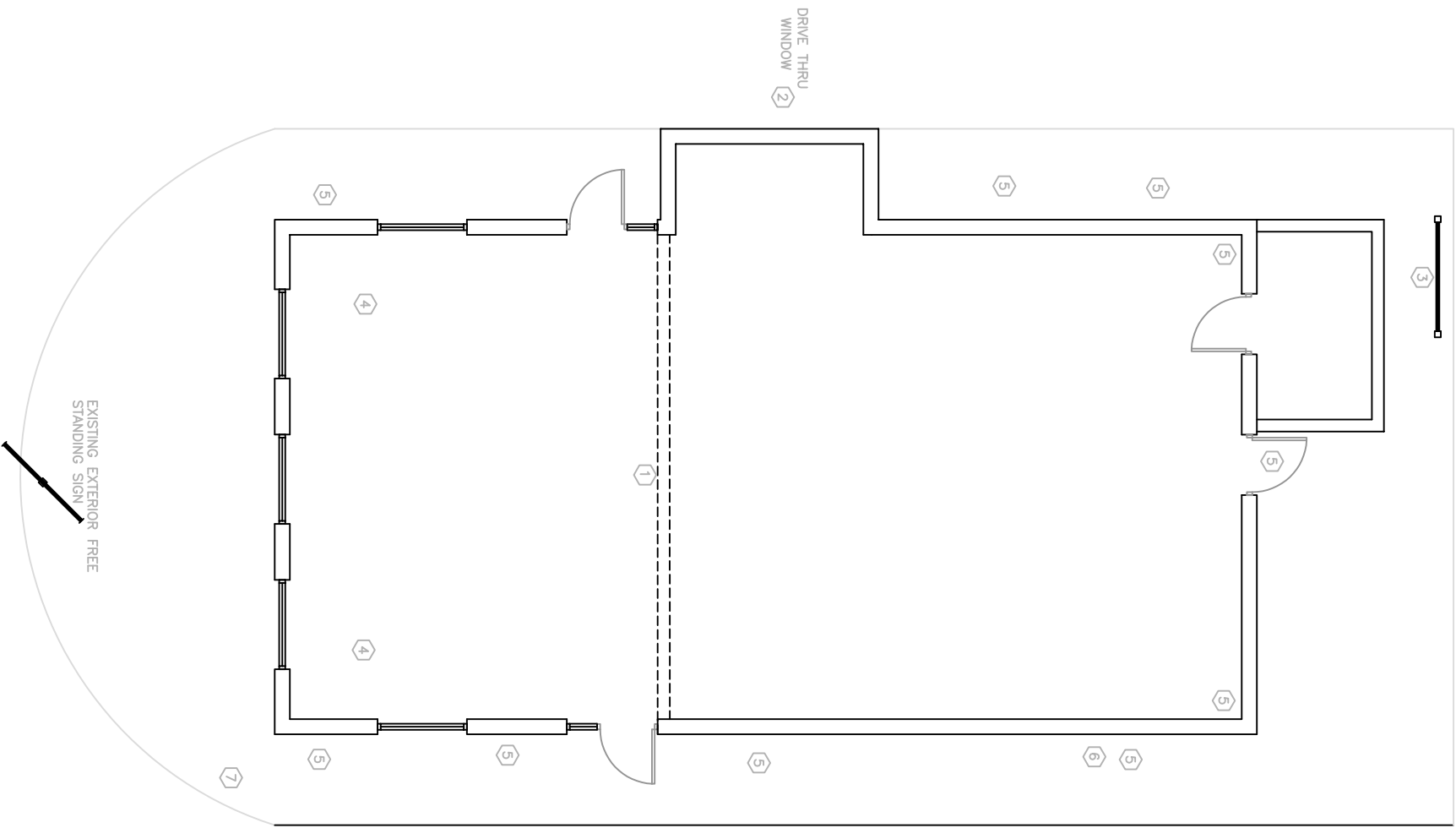

- CONSTRUCTION NOTES:**
1. CUT AND PATCH FACIAD TO MATCH ELEVATION. FILL EXISTING BELL TOWER TO MATCH EXISTING.
 2. REMOVE DRIVE THRU WINDOW AND STORE FOR OWNER. CONSTRUCT 2X6 WALL TO COVER WINDOW. PLYWOOD, STUCCO AND PAINT TO MATCH EXISTING. REMOVE EXTERIOR LIGHT, CAP, CAULK, AND PAINT TO MATCH EXISTING. REMOVE ORDER CONFORMATION AND STORE FOR OWNER, CAP WIRING, CAULK AND PAINT TO MATCH EXISTING.
 3. REMOVE REMOTE ORDER SIGNS. CAP WIRING CONDUIT AND CAULK FOR LATER USE.
 4. REMOVE SPOT LIGHT ON ROOF. CAP AND CAULK.
 5. EXTERIOR LIGHTS TO REMAIN.
 6. CONSTRUCT REMOTE ACCESS PANEL FOR GREASE TRAP. THIS ACCESS IS TO CLEAN THE GREASE TRAP FROM OUTSIDE THE BUILDING.
 7. REMOVE DRIVE THRU SIGN. CAP WIRING.

EXTERIOR SITE PLAN

DAMMON ENGINEERING, INC.
 1095 FLORIDA AVENUE 985-649-5832 SLIDELL, LA. 70458
 DAMMONENGINEERING.COM

SCALE:AS NOTED
 FILE:
 JOB NO.
 DATE:XX-XX-04
 SHEET
A-1
 OF