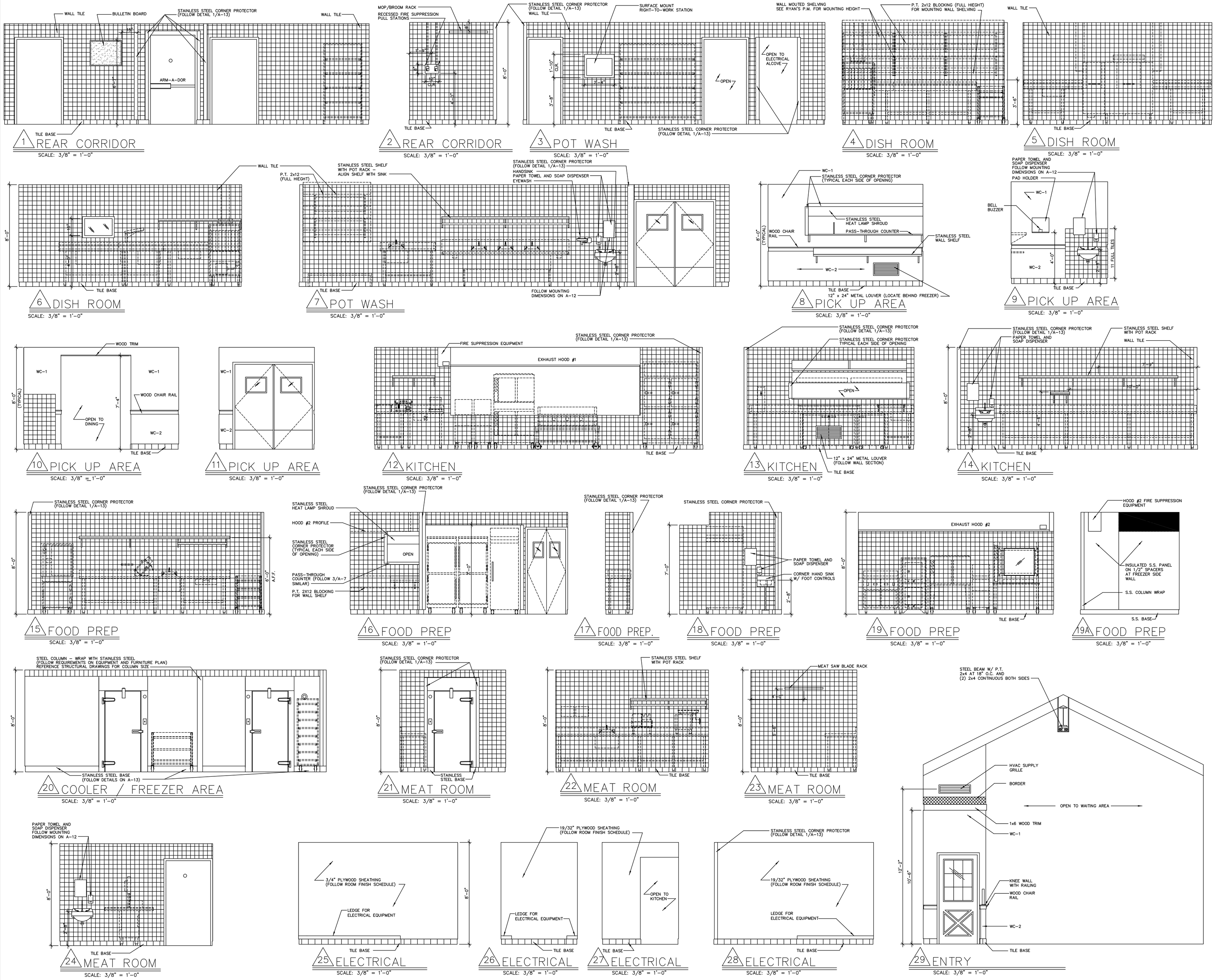

copyright © 1999

GENERAL NOTES :

1. SHELVING TO BE MOUNTED AT 5'-8" A.F.F. UNLESS OTHERWISE NOTED. BLOCKING FOR SHELVING TO BE 2" ABOVE SHELVING MOUNTING HEIGHT U.N.O.
2. EQUIPMENT REFERENCED ON THIS DRAWING ARE ITEMS DIRECTLY ATTACHED TO WALL. OTHER EQUIPMENT IS REFERENCED ON THE EQUIPMENT AND FURNITURE PLAN.
3. FOLLOW REFERENCE FLOOR PLAN AND FINISH SCHEDULE IN SPECS FOR COLORS AND LOCATION OF ACCENT TILE BANDS.
4. FOLLOW SN-1 AND SN-2 FOR PLACEMENT AND DETAILS OF INTERIOR SIGNAGE.
5. FOLLOW REQUIREMENTS ON DIMENSIONED FLOOR PLAN FOR WOOD BLOCKING.
6. FOLLOW LOCATION AND DESCRIPTION OF WALL MOUNTED SHELVING AND PLACEMENT OF KITCHEN EQUIPMENT ON EQUIPMENT AND FURNITURE PLAN.

REVISIONS

REV.	DESCRIPTION	DATE	BY
A			R.A.D.

RYAN'S FAMILY STEAK HOUSES, INC.
199 HUNT STREET · GREER, S.C. 29650 · (864) 879-1000

Ryan's FAMILY STEAK HOUSE

INTERIOR ELEVATIONS KITCHEN

DESIGNED: R.A.D. DATE: 07-21-99

STORE NO. PT9L

DRAWING NO. A-11