

Subway Equipment Schedule

Subway Location #3064

MARK	BOBRICK ITEM LOCATION NUMBER	ITEM DESCRIPTION	DESIGN SPEC		ALTERNATE		PLANNING	ELECTRICAL	WATER	WASTE	GAS	REMARKS	ITEM NUMBER
			MANUFACTURER	MODEL	MANUFACTURER	MODEL							
NEW	200	25" HOT PAN UNIT	DUKE									ORDER FROM SUBWAY W/ TUSCANY DECOR PACKAGE	200
NEW	201	86" COLD PAN UNIT	DUKE									ORDER FROM SUBWAY W/ TUSCANY DECOR PACKAGE	201
NEW	202	49" SAFE / CASHIER UNIT		FLANNING								ORDER FROM SUBWAY W/ TUSCANY DECOR PACKAGE	202
NEW	203	BREAD OVEN	NU-VU	SUB-73								ORDER FROM SUBWAY W/ TUSCANY DECOR PACKAGE	203
NEW	204	BREAD CABINET	LOCKWOOD	CA17-RF58								ORDER FROM SUBWAY W/ TUSCANY DECOR PACKAGE	204
NEW	205	48" REFRIGERATED BACK COUNTER	DUKE									ORDER FROM SUBWAY W/ TUSCANY DECOR PACKAGE	205
NEW	206	48" DRY BACK BAR	DUKE									ORDER FROM SUBWAY W/ TUSCANY DECOR PACKAGE	206
NEW	207	24" BACK BAR W/ DROP-IN HAND SINK	DUKE									ORDER FROM SUBWAY W/ TUSCANY DECOR PACKAGE	207
NEW	208	MICROWAVE (QTY. 2)	AMANA	RC5121P								ORDER FROM SUBWAY	208
NEW	209	TOASTER OVEN	TURBOCHEF	TORNADO								ORDER FROM SUBWAY	209
NEW	210	CASH REGISTER	PAR									DEDICATED PHONE LINE UNDER COUNTER	210
NEW	211	QUICK-DROP SAFE	CSS	BD B2								ORDER FROM SUBWAY W/ ITEM 180 - PUSH BUTTON LOCK W/ TIME DELAY	211
NEW	215	30"X48" STAINLESS STEEL PREP TABLE	EAGLE	T3048SE								TO BE ORDERED WITH C-STORE EQUIPMENT	215
NEW	216	FOOD SLICER	NEPYCO	N55202AN								ORDER FROM SUBWAY W/ NEPYCO 5835 VEGETABLE BLADE	216
NEW	217	TOMATO SLICER	NEPYCO									ORDER FROM SUBWAY W/ NEPYCO TOMATO SLICER BLADES 3/16" REPLACEMENT BLADES	217
NEW	218	RETARDER CABINET	LOCKWOOD	CA60-RF25								ORDER FROM SUBWAY	218
NEW	219	SUBWAY SMALLWARES PACKAGE										ORDER FROM SUBTECH	219
NEW	220	VEGETABLE SINK	EAGLE	414-16-1-18L								TO BE ORDERED WITH C-STORE EQUIPMENT	220
NEW	225	SUBWAY MENUBOARD PACKAGE	ZEON									ORDER FROM SUBWAY W/ MENUBOARDS TO BE INSTALLED W/ ULTRA SLIMLITE FIXTURES (SEE ITEM #21 FOR INFORMATION) MENUBOARDS TO BE MOUNTED 6" FROM FINISHED CEILING TO TOP OF SLIMLITE	225
NEW	226	21"X30" NEON SIGN (WE BAKE OUR OWN BREAD)	ZEON									ORDER FROM SUBWAY W/ MENUBOARDS TO BE INSTALLED AT STORE FRONT - VERIFY LOCATION W/ DON ROMINES	226
NEW	227	18"X30" NEON SIGN (SUBWAY OPEN)	ZEON									ORDER FROM SUBWAY W/ MENUBOARDS TO BE INSTALLED AT STORE FRONT - VERIFY LOCATION W/ DON ROMINES	227
NEW	228	10"X8" HANGING SIGN (PLEASE ORDER HERE)										ORDER FROM SUBWAY W/ SIGN TO BE PROVIDED W/ 1 SET OF BRASS HANGERS	228
NEW	229	23"X30" UPSCALE WALL ART (1 GROUP OF 3 PRINTS)										ORDER FROM SUBWAY W/ REFER TO SUBWAY DETAIL SHEET FOR INSTALLATION INFORMATION	229
NEW	230	SUBWAY FOAM CONTOUR SIGN (11 LETTERS)	ATLANTIC FOAM									ORDER FROM ATLANTIC FOAM	230
NEW	232	SUBWAY INTERIOR DECOR PACKAGE										ORDER FROM SUBWAY W/ REFER TO SUBWAY DETAIL SHEET FOR SEATING DECOR INFORMATION	232
NEW	233	SUBWAY LIGHTING PACKAGE										ORDER FROM SUBWAY	233
NEW	234	SUBWAY SEATING PACKAGE										ORDER FROM SUBWAY	234
NEW	235	TRASH RECEPTACLE (QTY. 1)	DURA EDGE									ORDER FROM SUBWAY	235

H.C. ACCESSIBILITY NOTES:

- ABRUPT CHANGES IN LEVEL ALONG ANY ACCESSIBLE ROUTE SHALL NOT EXCEED 1/4". WHEN CHANGES IN LEVEL DO OCCUR, THEY SHALL BE BEVELED WITH A SLOPE NO GREATER THAN 1:2 EXCEPT THAT LEVEL CHANGES NOT EXCEEDING 1/4" MAY BE VERTICAL.
- FLOOR ON LANDING SHALL NOT BE MORE THAN 1/2" LOWER THAN THE THRESHOLD OF THE DOORWAY. WHEN CHANGES IN LEVELS GREATER THAN 1/2" ARE NECESSARY THEY SHALL COMPLY WITH THE REQUIREMENTS FOR CURB RAMPS.
- ALL ACCESSIBLE ENTRANCES SHALL BE IDENTIFIED WITH AT LEAST ONE STANDARD SIGN AND WITH ADDITIONAL DIRECTIONAL SIGNS, AS REQUIRED, VISIBLE FROM APPROACHING PEDESTRIAN WAYS.
- EVERY REQUIRED ENTRANCE OR PASSAGE DOORWAY SHALL BE OF A SIZE AS TO PERMIT THE INSTALLATION OF A DOOR NOT LESS THAN 3 FEET IN WIDTH AND NOT LESS THAN 6 FEET, 8 INCHES IN HEIGHT. DOORS SHALL BE CAPABLE OF OPENING AT LEAST 90 DEGREES AND SHALL BE SO MOUNTED THAT THE CLEAR WIDTH OF THE DOORWAY IS NOT LESS THAN 32".
- LATCHING AND LOCKING DOORS THAT ARE HAND ACTIVATED AND WHICH ARE IN A PATH OF TRAVEL SHALL BE OPERABLE WITH A SINGLE EFFORT BY LEVER TYPE HARDWARE, PANIC BARS, PUSH-PULL ACTIVATING BARS, OR OTHER HARDWARE DESIGNED TO PROVIDE PASSAGE WITHOUT REQUIRING THE ABILITY TO GRASP THE OPENING HARDWARE.
- HAND ACTIVATED DOOR OPENING HARDWARE SHALL BE CENTERED BETWEEN 30 INCHES AND 44 INCHES ABOVE THE FLOOR.
- DOOR HARDWARE SHALL BE OPERABLE FROM THE INSIDE WITH OUT USE OF A KEY OR SPECIAL KNOWLEDGE OR EFFORT.
- BATHROOM ACCESSORIES SUCH AS GRAB BARS, TOILET BARS, SOAP DISHES, ETC., ON OR WITHIN WALLS SHALL BE SEALED AGAINST MOISTURE.
- THE TOP OF THE ACCESSIBLE WATER CLOSET SEAT SHALL BE WITHIN 17"-19" ABOVE FLOOR. FLUSH VALVES SHALL BE MOUNTED WITHIN 40" OF THE FLOOR. THE FORCE REQUIRED TO ACTIVATE THE CONTROLS SHALL NOT EXCEED 5 POUNDS.
- HOT WATER AND DRAIN PIPES UNDER ACCESSIBLE LAVATORIES SHALL BE INSULATED OR OTHERWISE COVERED. THERE SHALL BE NO SHARP OR ABRASIVE SURFACES UNDER LAVATORIES.
- FAUCET CONTROLS SHALL BE OPERABLE WITH ONE HAND AND SHALL NOT REQUIRE TIGHT GRASPING, PINCHING, OR TWISTING OF THE WRIST. THE FORCE REQUIRED TO ACTIVATE THE CONTROLS SHALL NOT EXCEED 5 POUNDS. LEVER-OPERATED, PUSH-TYPE AND ELECTRONICALLY CONTROLLED MECHANISMS ARE ACCEPTABLE.

TOILET ACCESSORY SCHEDULE

MARK	ITEM	MOUNTING	BOBRICK NO.	REMARKS
1	ANGLED FRAMED MIRROR 18" x 30"	SURFACE, CONCEALED FASTENERS	B1659-3630	TYPE 304 STAINLESS STEEL WITH 1/4" NO. 1 QUALITY LAMINATED GLASS MIRROR
2	SOAP DISPENSER	SURFACE, CONCEALED FASTENERS		SUPPLIED BY OWNER & INSTALLED BY GC
3	HAND DRYER	SURFACE	EXCEL DRYER XLERATOR MODEL XL-W 120V 120A (413.825-4831)	SUPPLIED AND INSTALLED BY ELECTRICAL CONTRACTOR - WHITE FINISH
4	42" GRAB BAR	SURFACE, CONCEALED W/ SNAP FLANGE	B-6806	TYPE 304, 18 GAUGE STAINLESS STEEL, SATIN FINISH
5	36" GRAB BAR	SURFACE, CONCEALED W/ SNAP FLANGE	B-6806	TYPE 304, 18 GAUGE STAINLESS STEEL, SATIN FINISH
6	TOILET TISSUE DISPENSER	SURFACE		SUPPLIED BY OWNER & INSTALLED BY GC

ACCEPTABLE ALTERNATE MANUFACTURERS FOR TOILET ACCESSORIES ARE BRADLEY AND MCKINNEY/PARKER PROVIDE ITEM LISTED IN SCHEDULE FOR MEN'S AND WOMEN'S RESTROOM UNLESS OTHERWISE NOTED

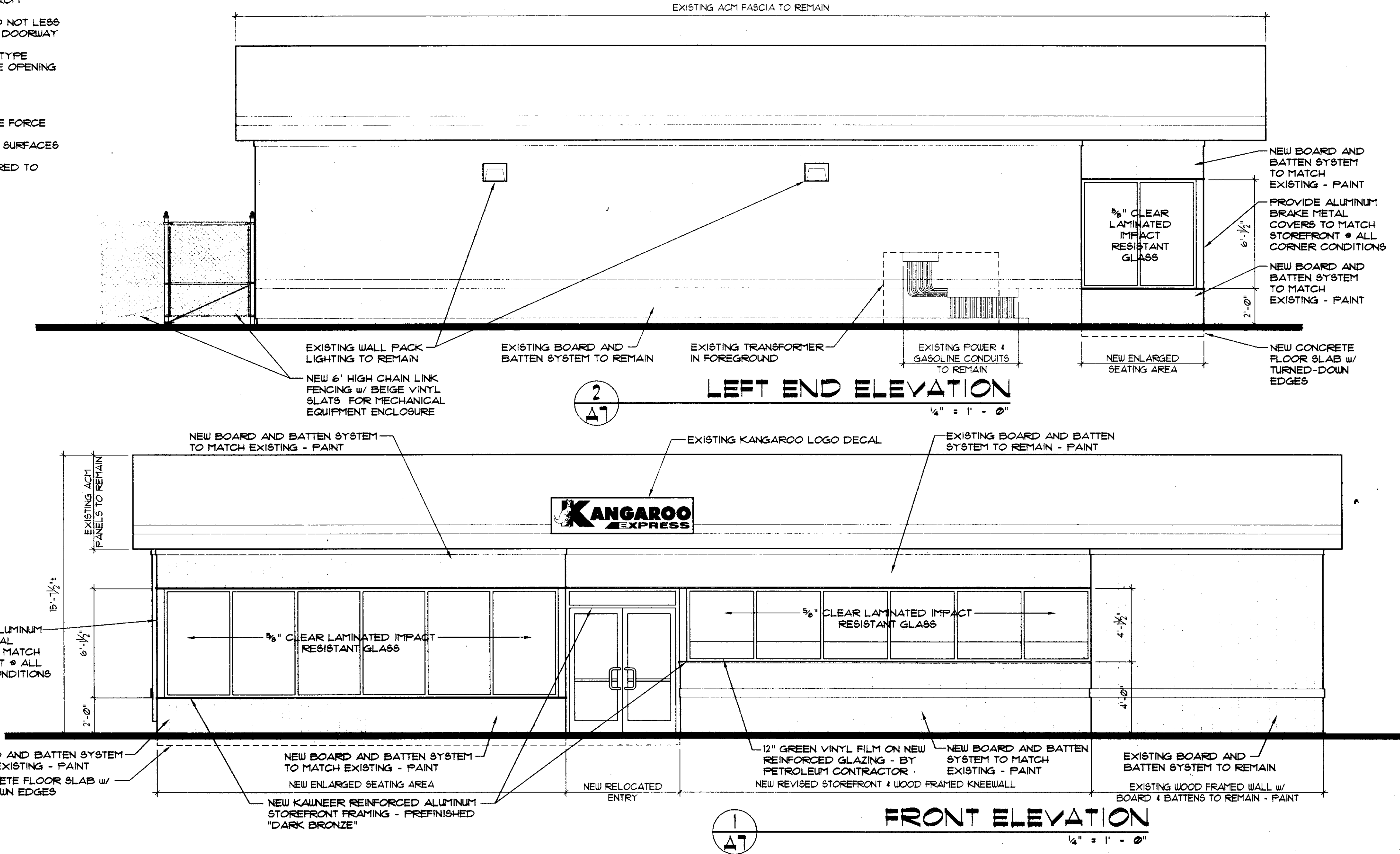
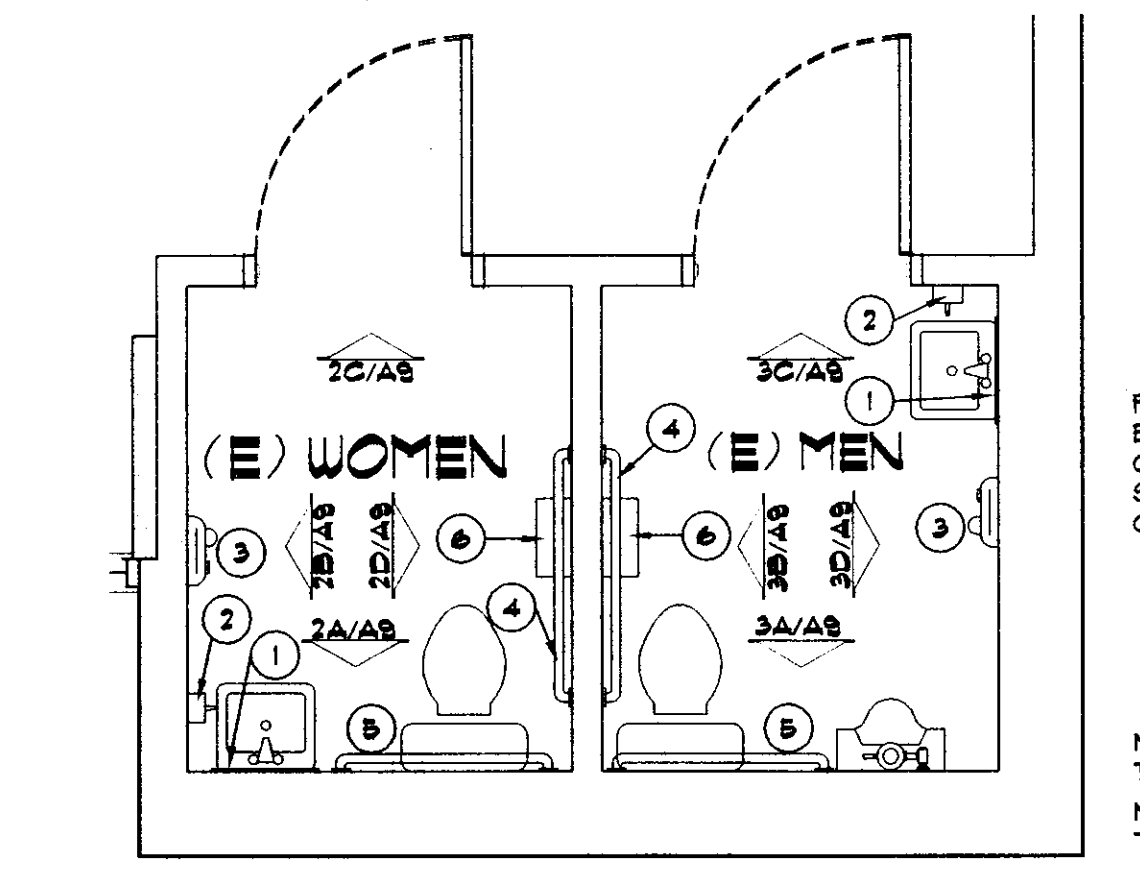
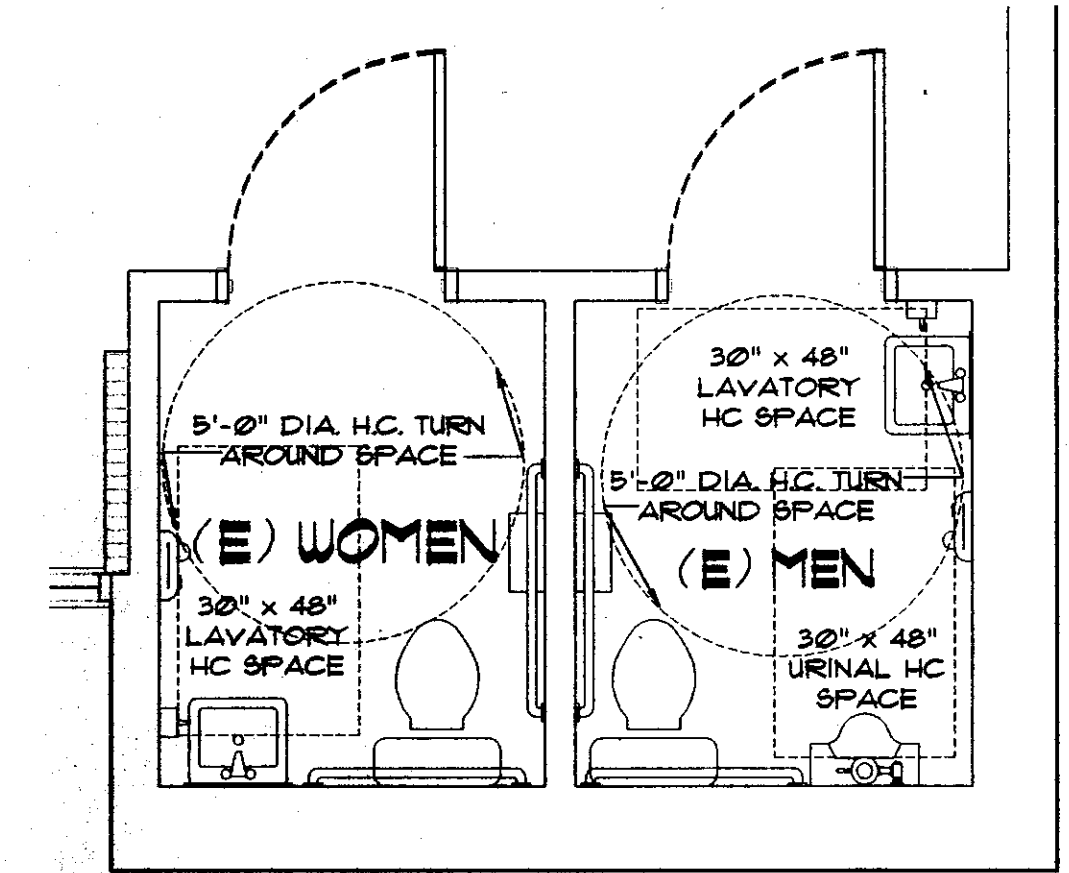

DATE: 12/11/06
 CADD DWG. NO.: 3064-A-TIEL
 DRAWN BY: MNS
 CHECKED BY: TUB
 REVISIONS:
 SOUTH CAROLINA ARCHITECTS, ARCHITECTS
 1503 OLD CARBONTON RD., SAFFORD, N.C. 27380
 (919) 773-2555 FAX: (919) 774-1402
 MULLINS-SHERMAN ARCHITECTS, L.L.P.
 SUBWAY/INTERIOR RENOVATIONS
 PANTRY #3064 dba KANGAROO
 310 HIGHWAY 501
 MYRTLE BEACH, SOUTH CAROLINA
 EXTERIOR ELEVATIONS/SUBWAY EQUIP. SCH.
 SHEET
 OF 13 TOTAL

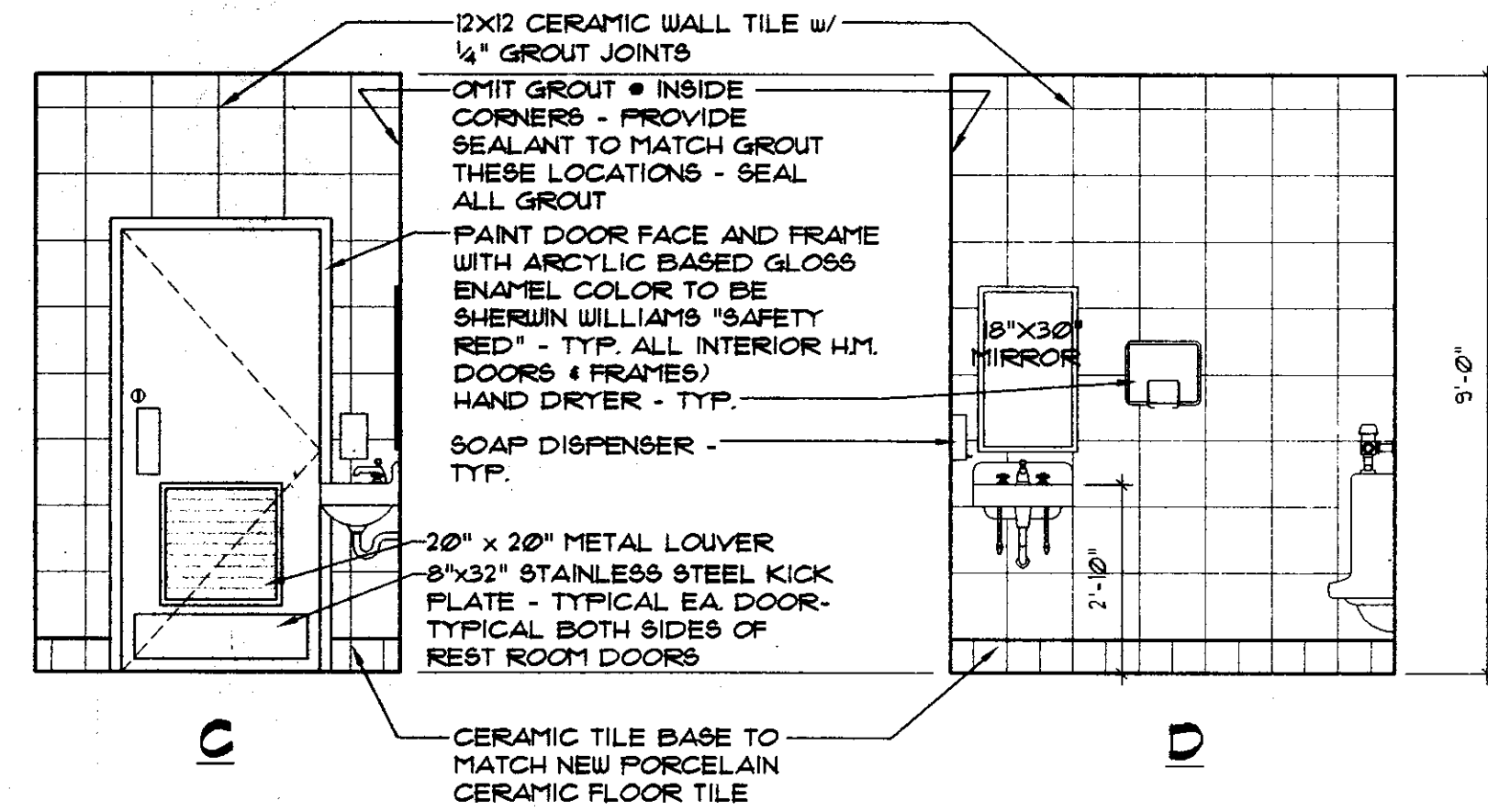
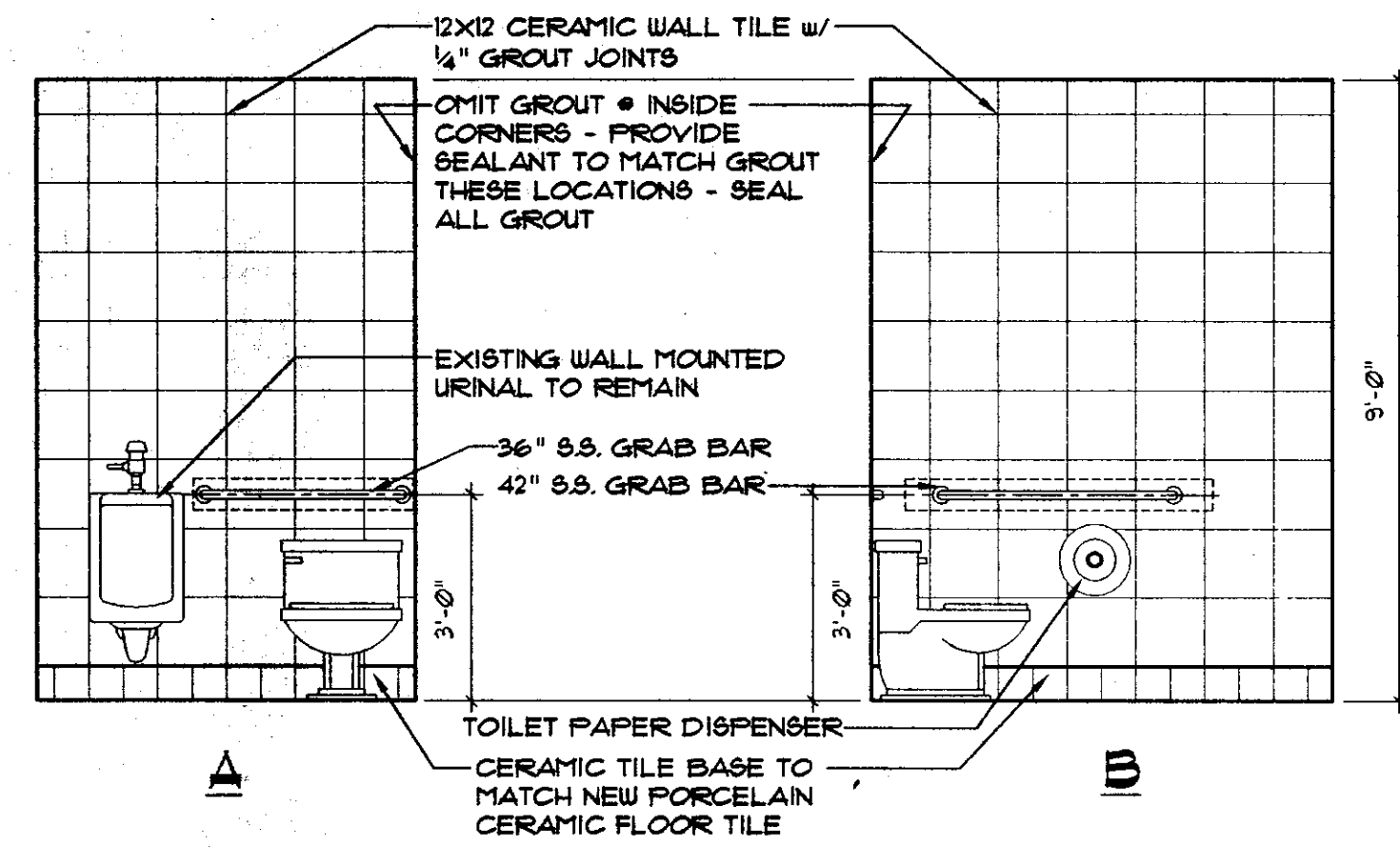

3 MEN'S TOILET ELEVATIONS
1/4" = 1' - 0"

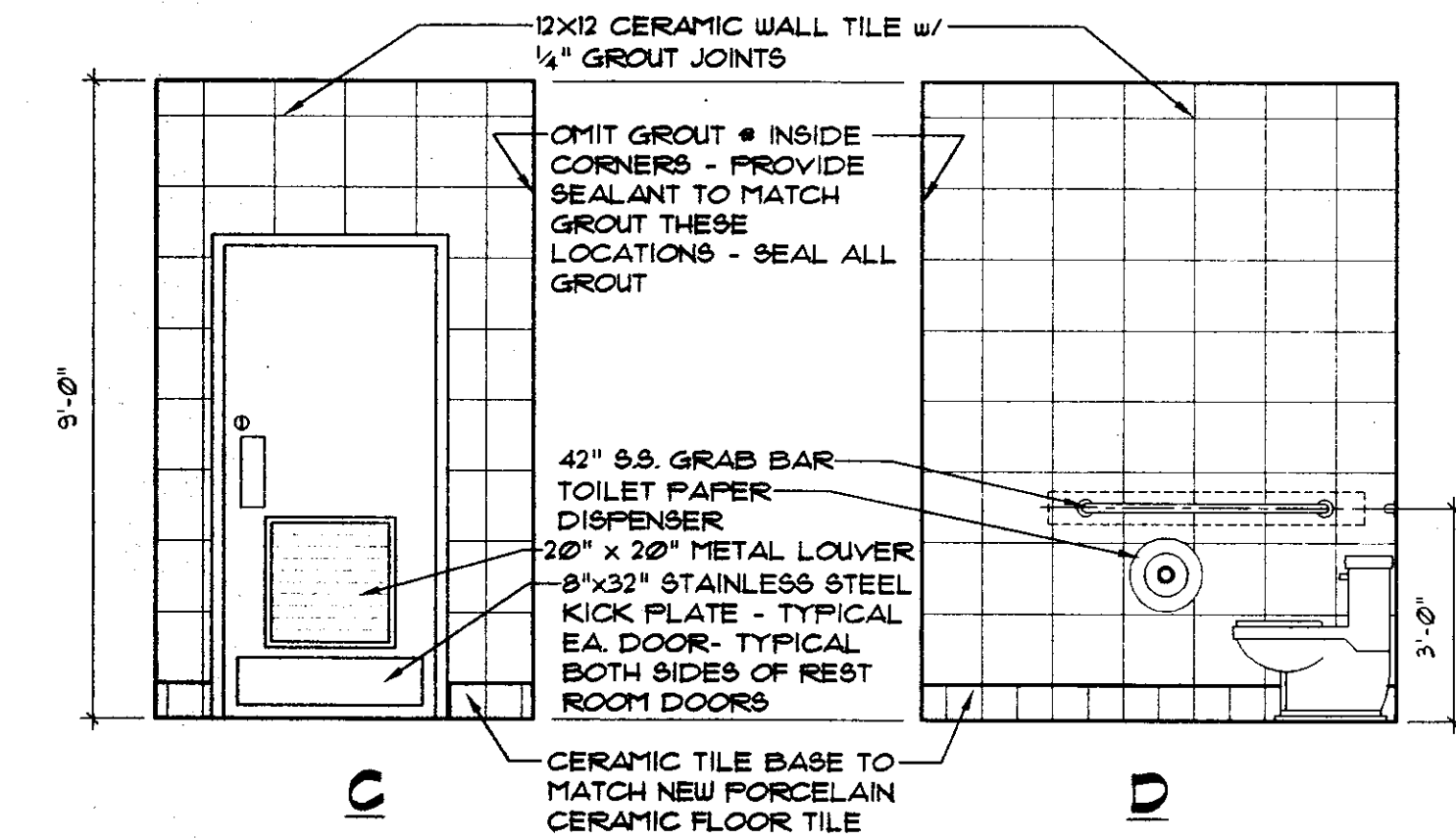
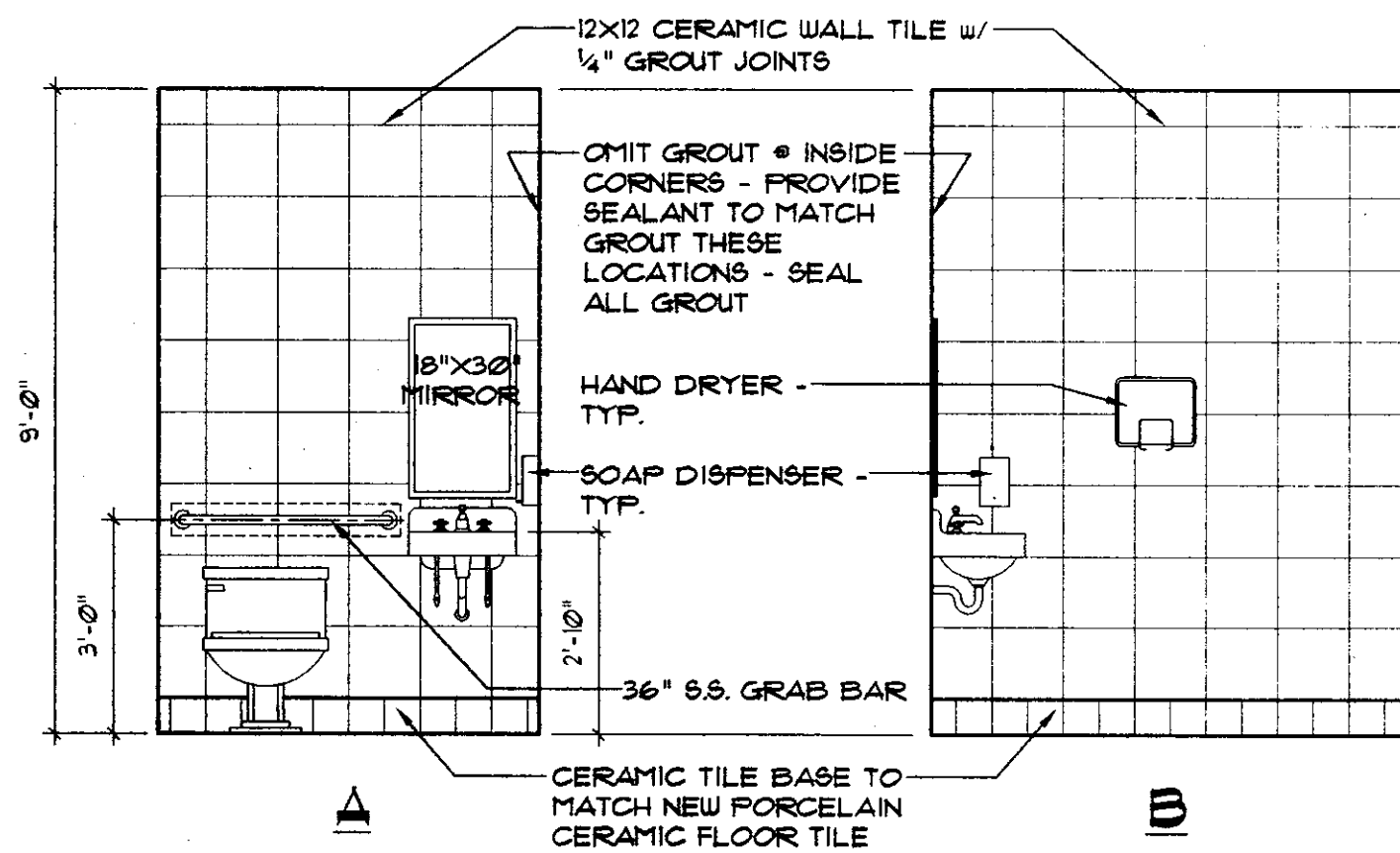

2 WOMEN'S TOILET ELEVATIONS
1/4" = 1' - 0"

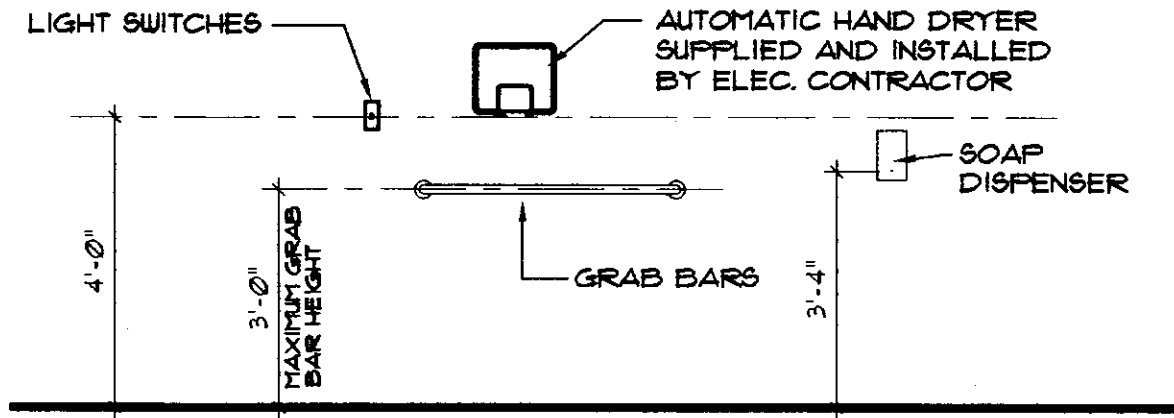

4 MOUNTING HEIGHTS

NOTE: MOUNTING HEIGHTS MUST BE ADHERED TO IN ORDER TO COMPLY WITH CURRENT ADA GUIDELINES

FLOORING SCHEDULE

- 1 EXISTING 6x6 RED QUARRY TILE TO REMAIN w/ MATCHING 6x6 QUARRY TILE BASE
- 2 24"x24" JOHNSONITE RUBBER TILE "ROUNDEL" w/ ROUND RAISED PATTERN - COLOR TO BE "BLACK"
- 3 EXISTING CONCRETE SHALL BE SEALED w/ A TERRAZZO SEALANT SUCH AS CROSSFIELD DEX-O-TEX SEMI PERMANENT EPOXY CLEAR SEALANT. APPLY IN ACCORDANCE w/ MANUFACTURER'S WRITTEN INSTRUCTIONS FOR THIS APPLICATION
- 4 GREY PORCELAIN CERAMIC FLOOR TILE: "BASIC GABBERO GRIGIO", 12"x12" w/ "COFFEE" GROUT w/ 6/16"x8" COVE BASE w/ INSIDE AND OUTSIDE CORNERS AND BULLNOSE ENDS
- 5 NEW 6x6 RED QUARRY TILE TO MATCH EXISTING AS CLOSELY AS POSSIBLE IN COLOR, SHAPE, & TEXTURE - PROVIDE MATCHING 6x6 QUARRY TILE BASE TO MATCH EXISTING

NOTE: PLACE 3" WIDE CRACK CONTROL FIBERGLASS MATS OVER ANY CONTROL JOINTS AS WELL AS ANY CRACKS IN CONCRETE SLAB TO ENSURE TILE MOVEMENT OR CRACKING DOES NOT OCCUR AT CONTROL JOINTS - SEE FOUNDATION PLAN FOR CONTROL JOINT LAYOUT

THOROUGHLY CLEAN EXISTING TILE AND BASE, REPAIR ALL DAMAGED TILE AND GROUT WHERE REQUIRED FOR REMOVAL OF EXISTING WALLS AND UNDERGROUND WASTE PIPING. PROVIDE NEW TILE AND BASE TO MATCH EXISTING. GROUT TO MATCH EXISTING ALSO

WALL LEGEND

- EXISTING 6" WOOD FRAMED LOADBEARING WALL w/ INTERIOR SHEATHING TO REMAIN (FINISHES VARY)
 - EXISTING INTERIOR WALL TO REMAIN
 - EXISTING INTERIOR/EXTERIOR WALL TO BE REMOVED - THICKNESS VARIES
 - NEW WOOD STUD AND GYPSUM BOARD WALLS
 - 4" TK COOLER WALL PANELS TO REMAIN - NEW & EXISTING
- EXISTING GROSS BUILDING SQUARE FOOTAGE CONTAINS 3,323 SQUARE FEET, 1 STORY IN HEIGHT AND SEATING AREA/ENTRY ADDITION CONTAINS 110 SQUARE FEET - TOTALING 3,433 SQUARE FEET - EXISTING BUILDING PRIMARY OCCUPANCY IS MERCANTILE, TYPE V-B CONSTRUCTION, BUILDING IS NOT SPRINKLED - SEE BUILDING CODE SUMMARY - SHEET T2 FOR ADDITIONAL INFORMATION

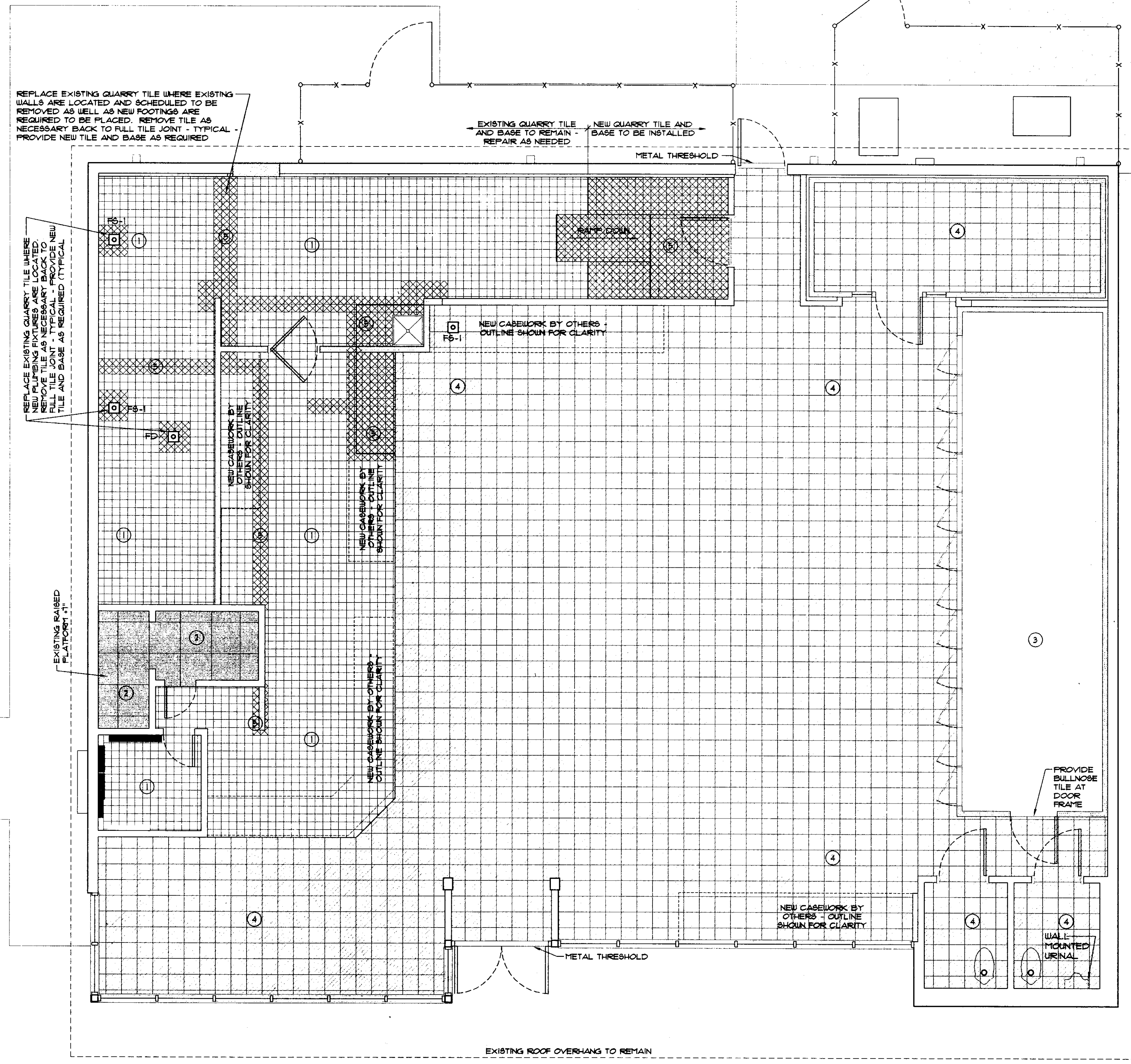

1 FLOOR FINISH PLAN
1/4" = 1' - 0"

DATE: 12/11/06
CADD DWG. NO.: 3064-AB00
DRAWN BY: GWH
CHECKED BY: TUB
REVISIONS:

THESE DRAWINGS AND THE DESIGN SHOWN ARE THE PROPERTY OF MULLINS-SHERMAN ARCHITECTS. NO PART OF THESE DRAWINGS WITHOUT THEIR WRITTEN CONSENT SHALL BE REPRODUCED OR TRANSMITTED IN ANY FORM OR BY ANY MEANS, ELECTRONIC OR MECHANICAL, INCLUDING PHOTOCOPYING, RECORDING, OR BY ANY INFORMATION STORAGE AND RETRIEVAL SYSTEM. © Mullins-Sherman, architects

SOUTH CAROLINA ARCHITECTS & INTERIORS BOARD REG. NO. 2468
MULLINS-SHERMAN ARCHITECTS, LLP
1503 OLD CARBONTON RD. SANFORD, N.C. 27330
(919) 775-2355 FAX: (919) 774-1402

SUBWAY/INTERIOR RENOVATIONS
PANTRY #3064 aka KANGAROO
3110 HIGHWAY 501
MYRTLE BEACH SOUTH CAROLINA
FLOOR FINISH PLAN

SHEET 13 TOTAL

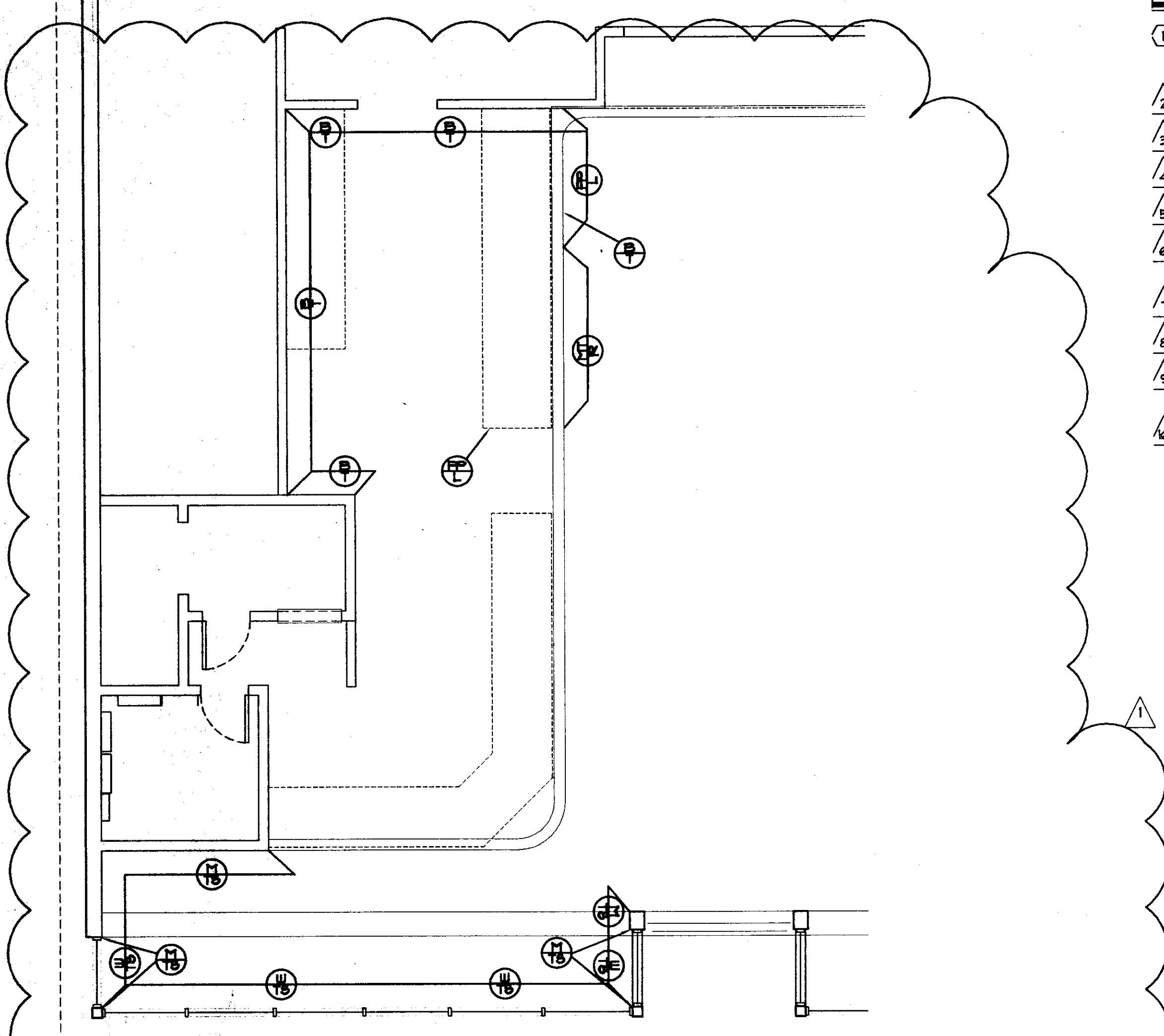

EXISTING REFLECTED CEILING PLAN NOTES

- ① REMOVE EXISTING ACOUSTICAL CEILING GRID AND TILE, ALONG WITH ACCOMPANYING LIGHT FIXTURES, REMOVE ALL ACCOMPANYING CONDUIT AND CIRCUITS SERVING THE LIGHT FIXTURES. EXISTING HVAC SUPPLY DIFFUSERS AND RETURN AIR GRILLES TO BE REPLACED AND RELOCATED.
- ② EXISTING LOAD BEARING BEAM/BULKHEAD TO REMAIN. SEE DETAILS FOR CHANGE IN FINISHES.
- ③ EXISTING INTERIOR BULKHEAD TO BE REMOVED, INCLUDING ALL SUPPORT FRAMING ABOVE CEILING.
- ④ EXISTING INTERIOR BULKHEAD TO REMAIN. SEE DETAILS FOR NEW DEPTH AND FINISHES.
- ⑤ EXISTING SPEAKERS TO BE REMOVED, ALONG WITH ACCOMPANYING LOW VOLTAGE WIRING.
- ⑥ EXISTING SECURITY CAMERAS TO BE TEMPORARILY REMOVED, THEN RE-INSTALLED AT COMPLETION OF OVERHEAD CEILING WORK. COORDINATE RE-INSTALLATION AND LOCATIONS WITH PANTRY PROJECT MANAGER.
- ⑦ EXISTING OVERHEAD CIGARETTE RACKS TO BE REMOVED.
- ⑧ EXISTING EXIT LIGHT TO BE REMOVED. NOTE: FRONT ENTRANCE/ EXIT LIGHT TO BE REPLACED WITH NEW FIXTURE.
- ⑨ EXISTING VAPOR PROOF INCANDESCENT LIGHT FIXTURE TO BE REMOVED ALONG WITH ACCOMPANYING CONDUIT AND CONDUCTORS NEW VAPOR PROOF FLUORESCENT LIGHT FIXTURES TO BE INSTALLED.
- ⑩ EXISTING VAPOR PROOF INCANDESCENT LIGHT FIXTURE TO REMAIN.

- Ⓐ EXISTING CEILING MOUNTED RECEPTACLES TO REMAIN. REPOSITION AS REQUIRED TO BE CENTERED IN NEW ACOUSTICAL CEILING TILE.
- Ⓓ EXISTING CEILING MOUNTED RECEPTACLE TO BE REMOVED, INCLUDING ANY ACCOMPANYING CONDUIT AND CONDUCTORS ABOVE THE CEILING.
- ⓑ EXISTING PLYWOOD SOFFIT TO REMAIN.
- Ⓒ EXISTING VENTED SOFFIT MATERIAL TO REMAIN, THOROUGHLY CLEAN.
- ⓓ EXISTING INSULATED METAL COOLER PANEL CEILING TO REMAIN.
- ⓔ EXISTING WALL PACK TO REMAIN
- ⓕ EXISTING ABANDONED (ASSUMED) ALARM DEVICE TO BE REMOVED.
- ⓖ EXISTING SOFFIT MOUNTED STRIP FLUORESCENT LIGHT FIXTURES TO BE REMOVED. NEW FIXTURES TO BE INSTALLED.
- ⓗ EXISTING BULKHEAD FRAMING ABOVE STOREFRONT GLAZING AND DOORS TO BE REMOVED TO A POINT TO THE UNDERSIDE OF EXISTING ROOF TRUSSES.

WALL LEGEND

- EXISTING 6" WOOD FRAMED LOADBEARING WALL w/ INTERIOR SHEATHING TO REMAIN (FINISHES VARY)
- EXISTING INTERIOR WALL TO REMAIN
- - - - - EXISTING INTERIOR/EXTERIOR WALL TO BE REMOVED - THICKNESS VARIES
- ▤ NEW WOOD STUD AND GYPSUM BOARD WALLS
- ▥ 4" TK COOLER WALL PANELS TO REMAIN - NEW 4' EXISTING

EXISTING GROSS BUILDING SQUARE FOOTAGE CONTAINS 3,323 SQUARE FEET, 1 STORY IN HEIGHT AND SEATING AREA/ENTRY ADDITION CONTAINS 180 SQUARE FEET - TOTALING 3,433 SQUARE FEET - EXISTING BUILDING PRIMARY OCCUPANCY IS MERCANTILE, TYPE V-B CONSTRUCTION, BUILDING IS NOT SPRINKLED - SEE BUILDING CODE SUMMARY - SHEET T2 FOR ADDITIONAL INFORMATION

DATE: 12/11/06
 OLD DWG. NO.: 3064-A10/RCFP
 DRAWN BY: GJM
 CHECKED BY: TUB
 REVISIONS:
 1 CHANGES DIRECTED BY OWNER 03/19/07

This drawing and the design shown are the property of Mullins-Sherman, Architects or its client. No part of this drawing or design may be reproduced or used in any way without the written consent of Mullins-Sherman, Architects. © Mullins-Sherman, Architects

WALL FINISH LEGEND (TUSCANY DECOR)
 *SEE TUSCANY BACK-UP SHEET 1 OF 3 FOR PROPER INSTALLATION OF WALLFINISHES IN CUSTOMER AND SERVICE AREAS.
 (SEE TUSCANY SUPPLEMENTAL TILE BACK-UP SHEET WHEN APPLICABLE)

SYMBOL	DESCRIPTION	MANUFACTURER	SUPPLY	INST.	NOTES:
⊕	SUBWAY MURAL	MODERNSTIC/SUNGLOW	D.A.I.	G.C.	VINYL WALLCOVERING (UPPER CHAIR RAIL HOLDING AND QUENTIN OR RUSTIC BRICK WALLCOVERING AS REQUIRED)
⊕	TUSCAN STUCCO WALLCOVERING	MODERNSTIC/SUNGLOW	D.A.I.	G.C.	VINYL WALLCOVERING (WITH LOWER CHAIR RAIL HOLDING)
⊕	WINDOW FRAME		G.C.	G.C.	PAINT SHERWIN WILLIAMS #808384 COPPER MOUNTAIN (CITYSCAPE MURAL, UPPER CHAIR RAIL HOLDING AND QUENTIN OR RUSTIC BRICK WALLCOVERING AS REQUIRED)
⊕	TUSCAN STUCCO WALLCOVERING	MODERNSTIC/SUNGLOW	D.A.I.	G.C.	VINYL WALLCOVERING (WITH LOWER CHAIR RAIL HOLDING AS REQUIRED)
⊕	RUSTIC BRICK WALL COVERING	MODERNSTIC/SUNGLOW	D.A.I.	G.C.	VINYL WALLCOVERING
⊕	CABINET LAMINATE	WILSONART	G.C.	G.C.	FONT-HILL PEAR (#10745-60) - INSTALL GRAIN HORIZONTALLY
⊕	MOSAIC TILE (RIGHT)	VACUFOR/ WILSONART	D.A.I.	G.C.	GRAPHIC IMAGES (SEE TUSCANY BACK-UP SHEET FOR DETAILS AND OPTIONS) WITH WILSONART #0745-60 FOUNT-HILL PEAR BORDER AND 4" LIGHTED PURSE RAIL.
⊕	FRP OR PAINTED WALLS	MARLITE/G.C.	DAI/GC	G.C.	WHITE FRP PANELS OR OFF-WHITE SEMI-GLOSS PAINT

NOTE: ALL WOOD INTERIOR DOORS, UPPER & LOWER MOLDING & CROWN MOLDING TO BE STAINED W/ MINWAX #235 CHERRY AND POLYURETHANED W/ MINWAX FAST DRYING CLEAR SATIN.
 NOTE: PREFINISHED AND PREFRAMED COUNTER ENTRANCE IS AVAILABLE THROUGH MARLITE OR GLUE 2 PIECES OF 5/8" PARTICLE BOARD TOGETHER. SEE BACK-UP SHEET #1 FOR FINISH OPTIONS.
 NOTE: FRP SHOULD BE TO CEILING HEIGHT IN BACKROOM, BUT MUST BE A MINIMUM OF 8'-0" ABOVE FINISHED FLOOR. FRP IN RESTROOMS MUST BE FLOOR TO CEILING.

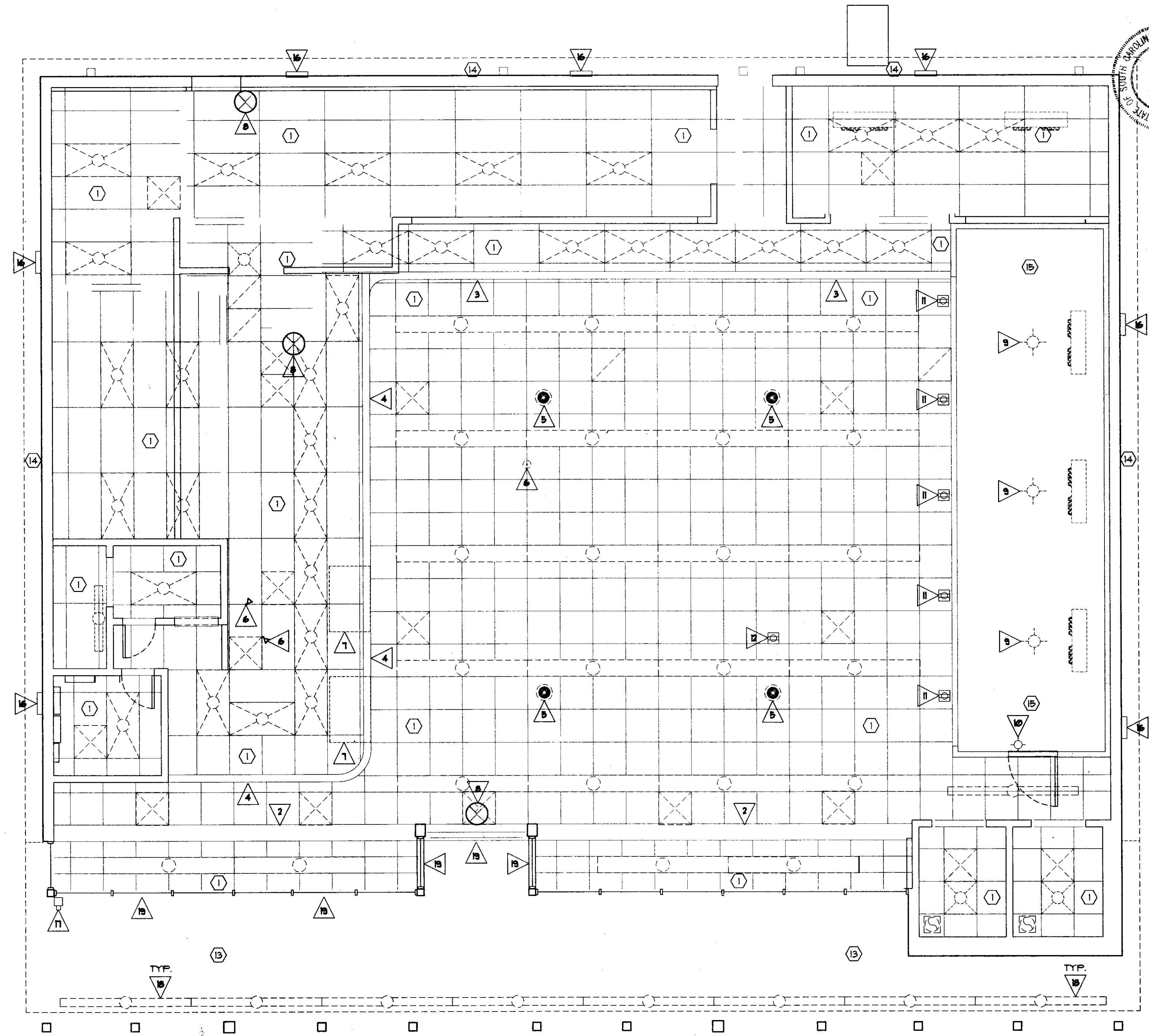

EXISTING REFLECTED CEILING PLAN

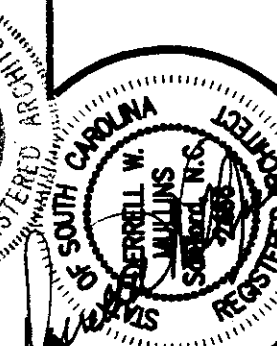

MULLINS-SHERMAN ARCHITECTS, LLP
 1503 OLD CARBONTON RD. SANFORD, N.C. 27330
 (919) 776-2335 FAX: (919) 774-1402

SUBWAY/INTERIOR RENOVATIONS
 PANTRY #3064 aka KANGAROO
 3100 HIGHWAY 501
 MYRTLE BEACH SOUTH CAROLINA
 EXISTING REFLECTED CEILING PLAN