

I CERTIFY THAT THIS PLAN REPRESENTS AN ACTUAL GROUND SURVEY AND THAT TO THE BEST OF MY KNOWLEDGE NO ENCROACHMENTS EXIST EITHER WAY ACROSS ANY OF THE PROPERTY LINES, EXCEPT AS SHOWN.

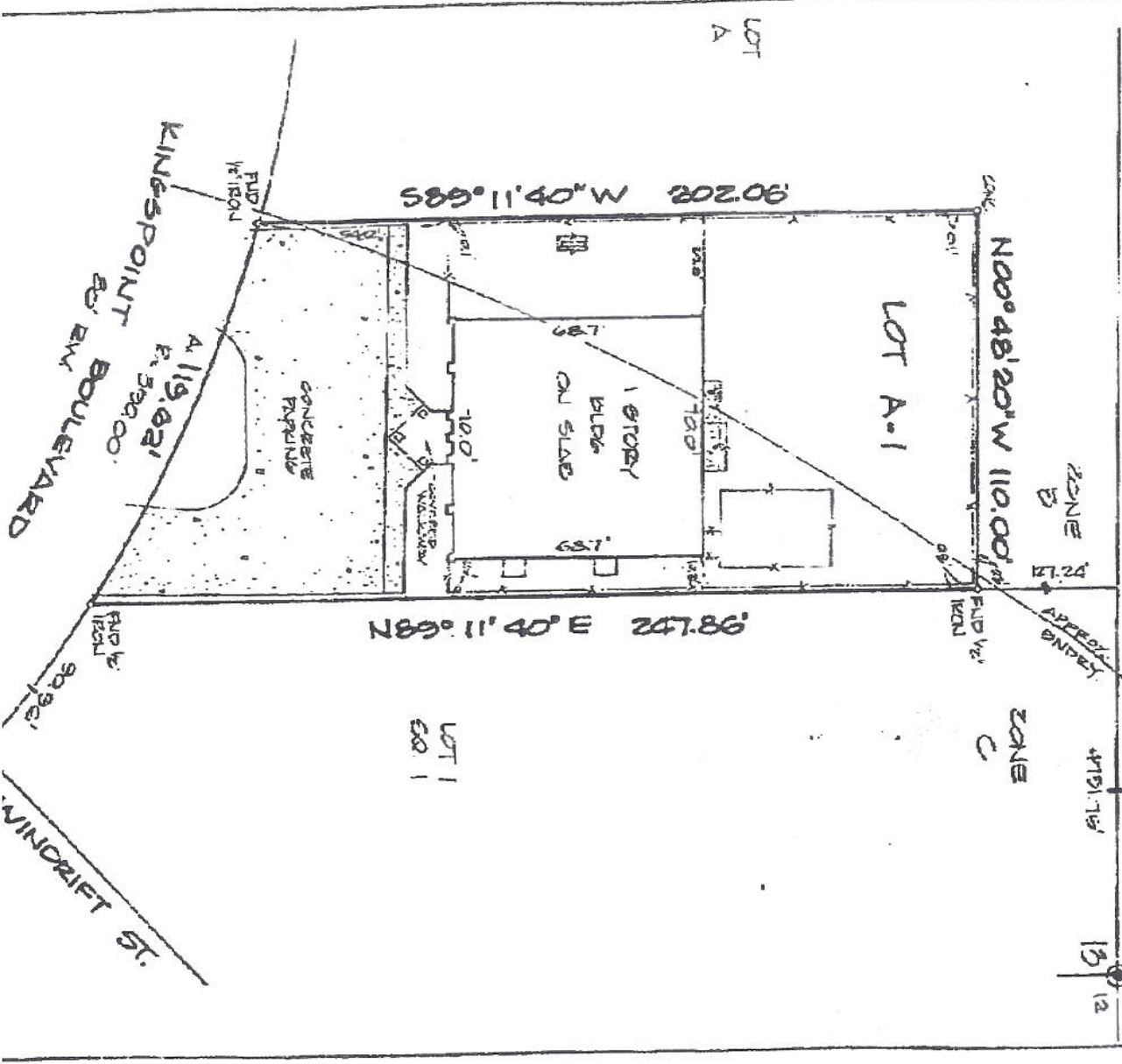

SURVEYED IN ACCORDANCE WITH THE LOUISIANA MINIMUM STANDARDS FOR PROPERTY BOUNDARY SURVEYS FOR A CLASS C SURVEY. BEARINGS ARE BASED ON RECORD BEARINGS.



ZONE B
47.22'

ZONE C
4751.75'

13
11
12

LOT 1
60.1

LOT A

KINGSPPOINT BOULEVARD
WINDRIFT ST.

