

U.S. Hwy. 167 (R/W Varies)

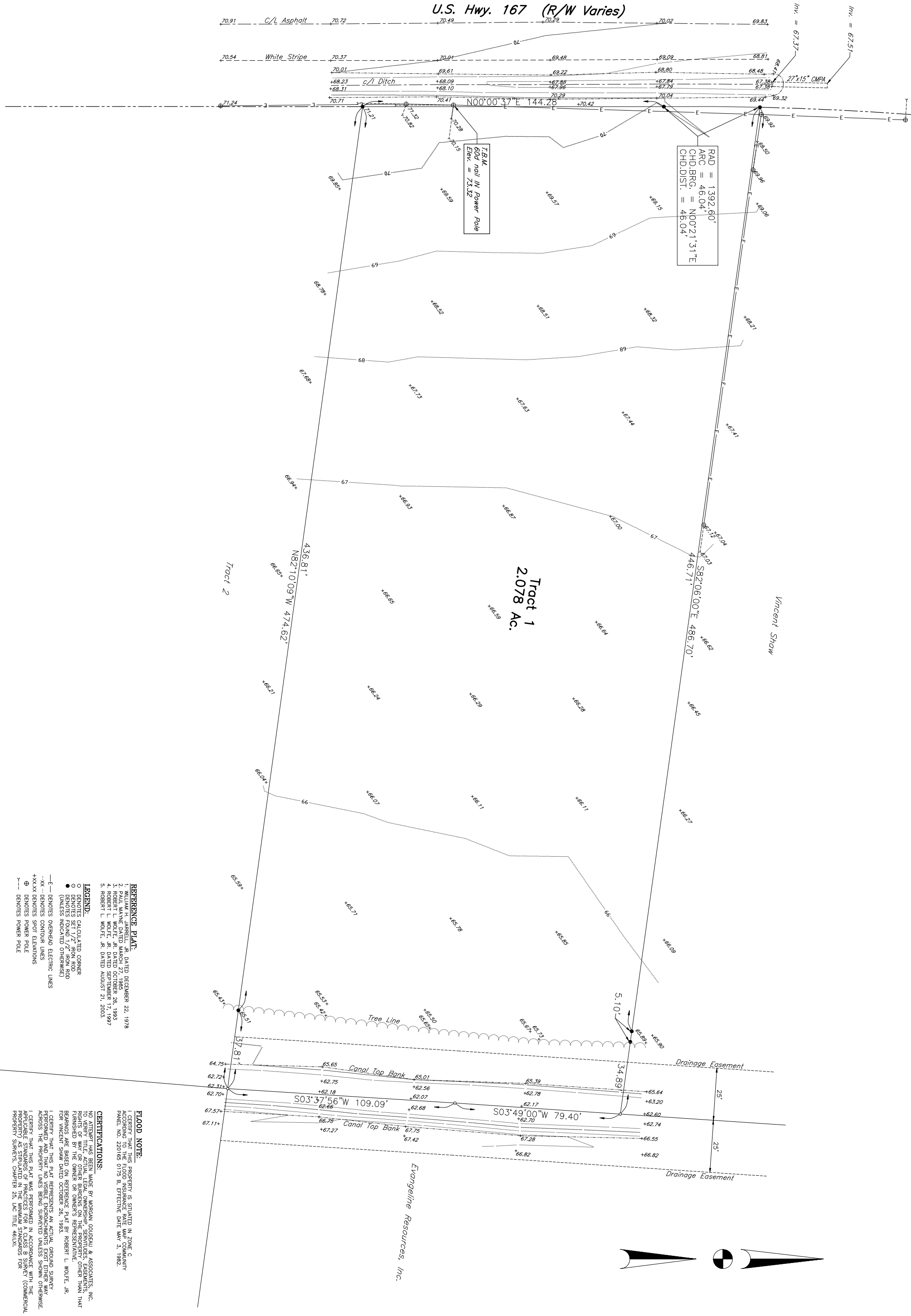

RAD = 1392.60'  
 ARC = 46.04'  
 CHD. BRG. = N00°21'31"E  
 CHD. DIST. = 46.04'

T.B.M.  
 60d nail IN Power Pole  
 Elev. = 73.32

Tract 1  
 2.078 Ac.

Tract 2

Vincent Shaw

Evangelina Resources, Inc.

- REFERENCE PLAT:**
1. PLAT IN TOWN BOOK 127, PAGE 22
  2. PLAT IN TOWN BOOK 127, PAGE 23
  3. ROBERT L. WOLFE, JR., DATED OCTOBER 28, 1993
  4. ROBERT L. WOLFE, JR., DATED SEPTEMBER 17, 1997
  5. ROBERT L. WOLFE, JR., DATED AUGUST 21, 2003

**LEGEND:**

- DENOTES CALCULATED CORNER
- DENOTES SETBACK IRON ROD
- DENOTES SETBACK IRON ROD (UNLESS INDICATED OTHERWISE)
- E— DENOTES OVERHEAD ELECTRIC LINES
- - - - DENOTES CONTOUR LINES
- +XX.XX DENOTES SPOT ELEVATIONS
- ⊕ DENOTES POWER POLE
- DENOTES POWER POLE

**FLOOD NOTE:**

I CERTIFY THAT THIS PROPERTY IS SITUATED IN ZONE C ACCORDING TO THE FLOOD INSURANCE RATE MAP COMMUNITY PLAN NO. 220165 0175 B, EFFECTIVE DATE MAY 3, 1982.

**CERTIFICATIONS:**

I, CERTIFY THAT THIS PLAT REPRESENTS AN ACTUAL SURVEY PERFORMED AND THAT NO VISIBLE ENCUMBRANCES EXIST EITHER WAY ACROSS THE PROPERTY LINES BEING SURVEYED UNLESS SHOWN OTHERWISE. I CERTIFY THAT THIS PLAT WAS PERFORMED IN ACCORDANCE WITH THE APPLICABLE STANDARDS OF PRACTICES FOR A CLASS B SURVEY (COMMERCIAL PROPERTY) AS STIPULATED IN THE MINIMUM STANDARDS FOR PROFESSIONAL SURVEYS, CHAPTER 25, LAC TITLE 48:28.

ROBERT L. WOLFE, JR., P.L.S. NO. 4548

PLAT OF SURVEY FOR CHILD DEVELOPMENT COUNCIL OF ACADIANA, INC. SHOWING A 2.078 ACRE TRACT OF LAND WITH IMPROVEMENTS SITUATED IN SECTION 52, TOWNSHIP 6 SOUTH, RANGE 4 EAST ST. LANDRY PARISH, LOUISIANA	<b>MORGAN GOUDEAU &amp; ASSOCIATES</b> consulting engineers 1703 west landry street OPELOUSAS LOUISIANA	certified correct	drawn <u>D.L.S.</u> scale <u>1" = 20'</u> checked <u>RLW</u> date <u>08-18-05</u> project <u>11859</u>
sheet	no.		