

DAMMON
ENGINEERING, INC.

CHIEF ENGINEER
ENAMETT
DAMMON, P.E.
CHIEF ARCHITECT
ROBERT
WILTSE

1095 FLORIDA AVENUE
SUITE LL, LA 70458
OFFICE: 985-649-5832
FAX: 985-641-5950

WEBSITE:
WWW.DAMMONENGINEERING.COM
EMAIL:
DAMMONENGB@BELLSouth.NET

ARCHITECTURE
ENGINEERING
STUDIES
PLANNING
INVESTIGATION
EXPERT WITNESSES

NEW OFFICE
COMPLEX

CHILD DEVELOPMENT
COUNCIL OF
ACADIANA, INC.
OPELOUSAS, LA

COPY OF
SURVEY

REV:

SCALE: AS NOTED

JOB#: 2030

DATE: 7-2-09

SHEET

C-1

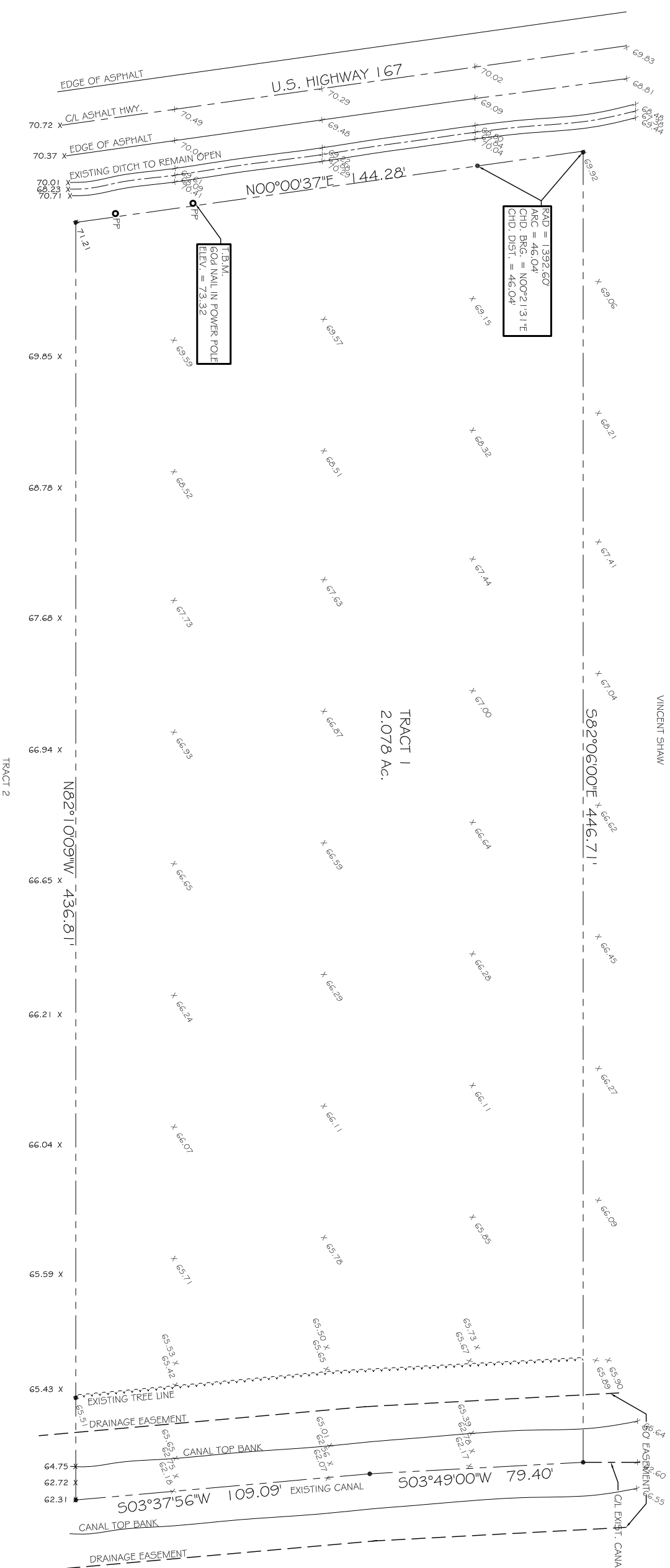

COPY OF SURVEY
SCALE: 1"=20'-0"



SURVEY INFORMATION:
1. SURVEY BY MORGAN GOUDEAU & ASSOCIATES, LAND SURVEYOR OF RECORD ROBERT L. WOLFE, JR., LA REG. NO. L 04548, DATED 5-18-05.
2. FLOOD ZONE C ACCORDING TO F.I.R.M. COMMUNITY PNL 2201165 0175B, MAY 3, 1982.
3. BEARINGS BASED ON PLAT BY ROBERT L. WOLFE, JR. FOR VINCENT SHAW DATED OCTOBER 26, 1993.