

VINCENT SHAW

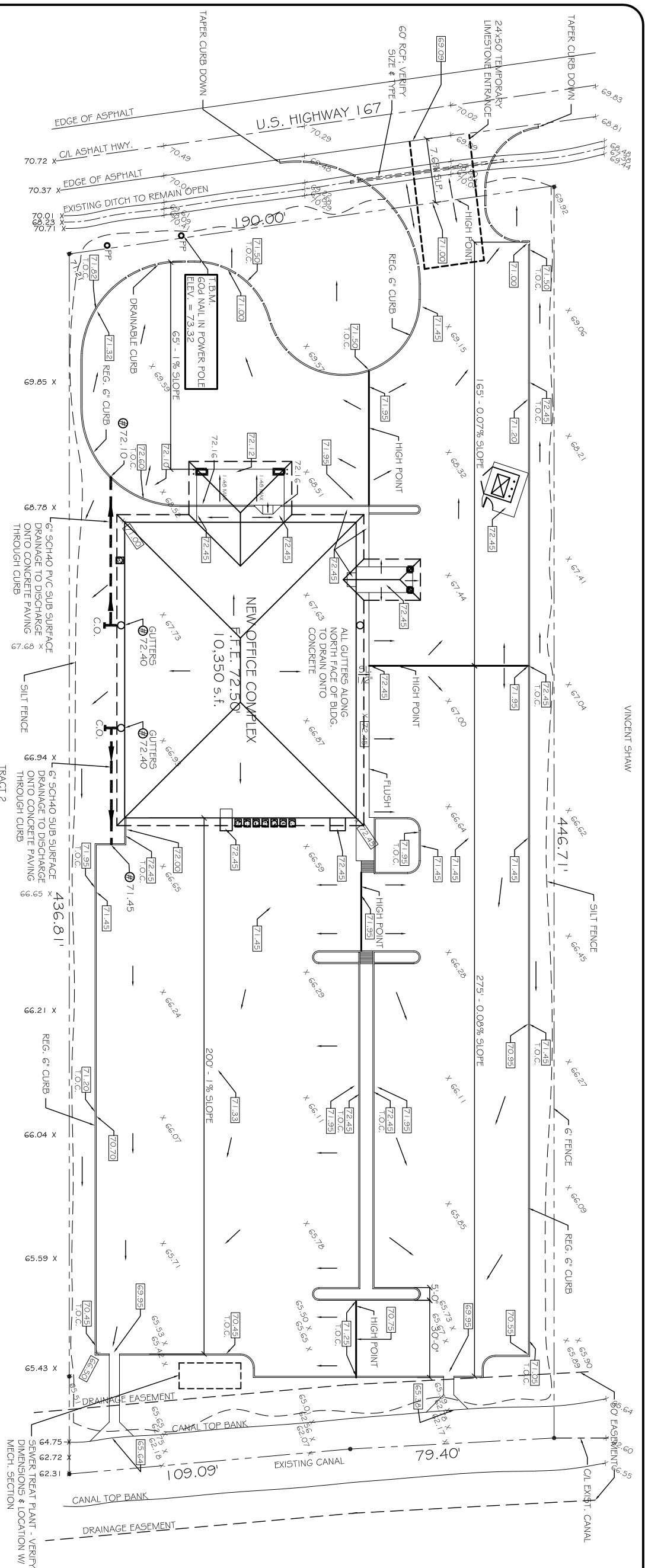

DRAINAGE PLAN
SCALE: 1"=20'-0"



- LEGEND**
- - - - - PROPERTY LINE
 - x 70.36 - EXISTING GRADE ELEVATIONS
 - 72.50 - NEW GRADE ELEVATIONS
 - 73.00 - NEW GRADE ELEVATIONS, TOP OF CURB
 - GRADE SLOPE
 - ⊕ - INVERT ELEVATION
 - - - - - NEW DRAIN LINE
 - - - - - TEMPORARY SILT FENCING

- NOTES:**
- 1) DRAIN PIPE & FITTINGS WITHIN PROPERTY LINE SHALL BE POLYVINYL CHLORIDE PLASTIC PIPE, MEETING CLASS 100 C-900 PVC.
 - 2) ELEVATIONS SHOWN ARE M.S.L.
 - 3) FIELD VERIFY ALL ELEVATIONS AND DRAINAGE SYSTEM PLACEMENT PRIOR TO START OF WORK.
 - 4) MUCK OUT 24" DEEP FOR FOUNDATION PAD MINIMUM, OR TO UNDISTURBED SOIL CAPABLE OF 1500 PSF BEARING.
 - 5) DOWN SPOUTS SHALL FLOW INTO SUB-SURFACE DRAINAGE.
 - 6) THERE IS NO EVIDENCE OF EXISTING OFF-SITE FLOW CROSSING THE PROPERTY.

GUTTERS AND DOWN SPOUTS TO BE SEAMLESS ALUMINUM 24 GAUGE. COLOR TO BE SELECTED BY OWNER. GUTTERS TO BE OSET IN CROSS SECTION, MINIMUM 6" WIDTH.

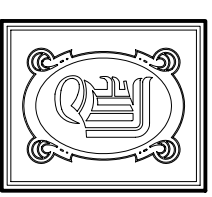

DAMMON ENGINEERING, INC.
 CHIEF ENGINEER
 ENNETT DAMMON, P.E.
 CHIEF ARCHITECT
 ROBERT WILTSE

1095 FLORIDA AVENUE
 SUDELL, LA. 70458
 OFFICE: 985-649-5832
 FAX: 985-641-5950
 WWW.DAMMONENGINEERING.COM

ARCHITECTURE
 ENGINEERING
 STUDIES
 PLANNING
 INVESTIGATION
 EXPERT WITNESSES

NEW OFFICE COMPLEX
 CHILD DEVELOPMENT COUNCIL OF ACADIANA, INC. OPELOUSAS, LA

DRAINAGE PLAN

REV:
 SCALE: AS NOTED
 JOB#: 2030
 DATE: 7-2-09

SHEET
C-3
 OF