

**DAMMON**  
ENGINEERING, INC.

CHIEF ENGINEER  
EMMETT  
DAMMON, P.E.

CHIEF ARCHITECT  
ROBERT  
WILTSE

1095 FLORIDA AVENUE  
SIDDELL, LA. 70459  
OFFICE: 985-649-5832  
FAX: 985-641-5950

WEBSITE:  
WWW.DAMMONENGINEERING.COM

EMAIL:  
DAMMONENG@BELLOUTH.NET

ARCHITECTURE  
ENGINEERING  
STUDIES  
PLANNING  
INVESTIGATION  
EXPERT WITNESS

NEW OFFICE  
COMPLEX

CHILD DEVELOPMENT  
COUNCIL OF  
ACADIANA, INC.  
OPELOUSAS, LA

FOUNDATION  
PLAN

REV:

SCALE: AS NOTED

JOB#: 2030

DATE: 7-2-09

SHEET

S-1

- NOTES:
1. CONTRACTOR SHALL FIELD VERIFY ALL DIMENSIONS & DEPRESSIONS PRIOR TO COMMENCING WORK.
  2. TREAT SOIL BELOW SLAB FOR TERMITES.
  3. CONCRETE MIX SHALL BE 3000 FSI. MINIMUM.
  4. NO FIELD SUPERVISION OR INSPECTION PROVIDED UNDER THIS SEAL UNLESS NOTED OTHERWISE.
  5. CONTRACTOR SHALL FOLLOW THE GEOTECHNICAL REPORT DATED JUNE 2005.

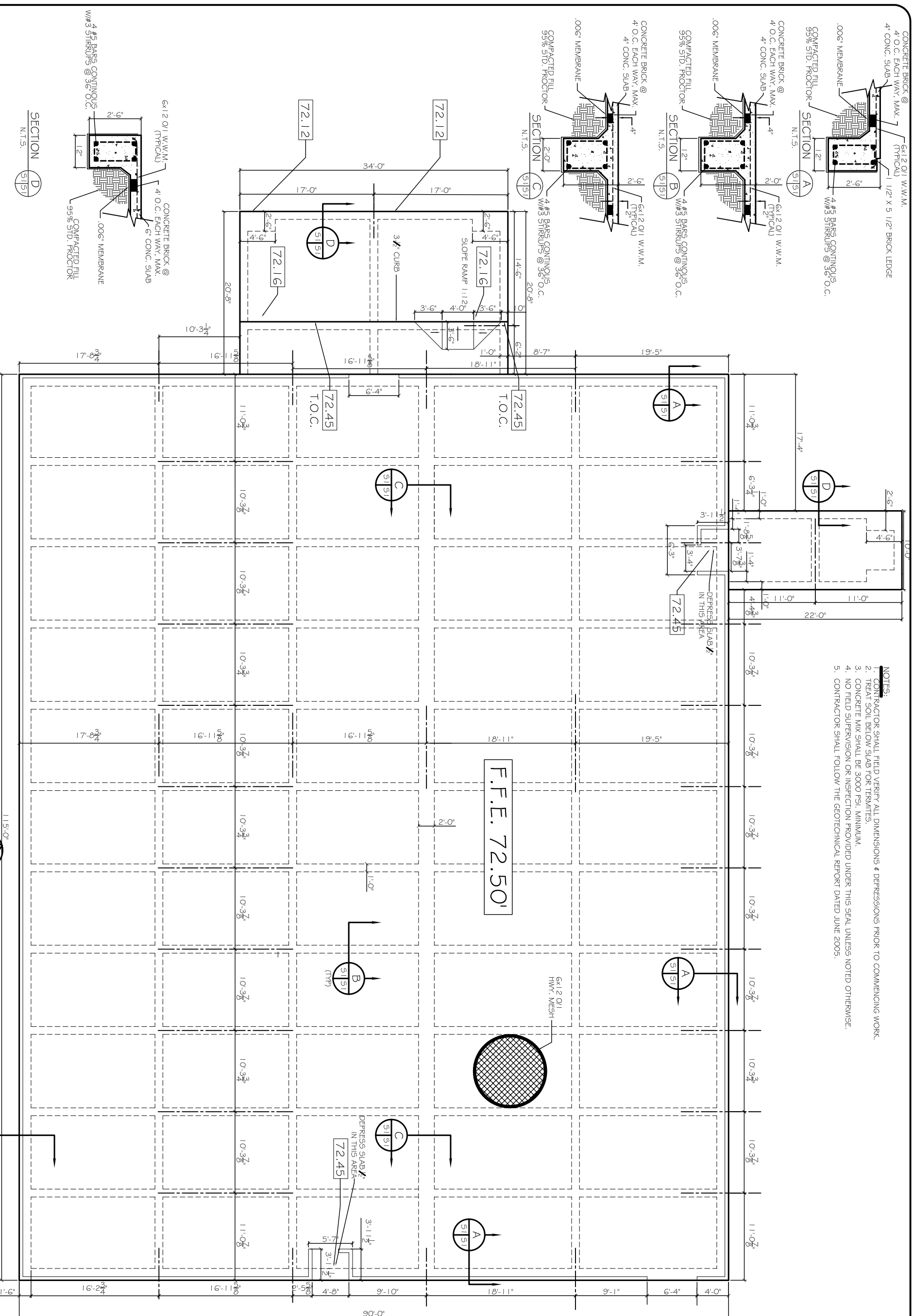

FOUNDATION PLAN

SCALE: 3/16"=1'-0"

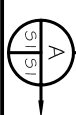

OF