

GENERAL NOTES

- INSULATION AND INSULATION ASSEMBLIES SHALL MEET THE REQUIREMENTS OF SECTION 719
- CONCEALED INSULATION SHALL HAVE A FLAME SPREAD OF 0-25 AND SMOKE DEVELOPED INDEX OF 0-450. EXCEPT THAT IN COMBUSTIBLE (WOOD FRAME) CONSTRUCTION.
- FACING SHALL COMPLY WITH IBC 2006.
- PROVIDE 5/8" LANDINGS, LEVEL WITH FINISHED FLOOR, OUTSIDE EXTERIOR DOORS. THRESHOLDS SHALL BE NOT MORE THAN 1/2" IN HEIGHT AND SHALL BE BEVELLED IF MORE THAN 1/4"
- DIMENSIONS ARE TO CENTERLINE, FACE OF PARTITIONS CENTER OF COLUMNS, OR FACE OF VENER.
- CONTRACTOR TO VERIFY ALL SITE CONDITIONS, BUILDING LOCATIONS, AND DIMENSIONS PRIOR TO CONSTRUCTION.
- MATERIALS SHALL BE NEW AND U.L. LISTED.
- NO WORK SHALL BE CONCEALED UNTIL APPROVED BY LOCAL INSPECTORS.
- CONSTRUCTION SHALL COMPLY WITH ALL PARISH, STATE, AND LOCAL CODES.
- CONTRACTOR TO GUARANTEE WORK FOR ONE YEAR.
- EXTERIOR CAULK SHALL BE BOW CORNING 790 SILICONE. INSTALL IN ACCORDANCE WITH MANUFACTURER RECOMMENDATIONS. COORDINATE WITH ARCHITECT/OWNER AS TO COLOR. INTERIOR CAULKING TO BE EQUAL TO DAP PAINTABLE LATEX WITH SILICONE.
- PAINT GRADE TO SHALL BE SHERWIN WILLIAMS OR EQUIVALENT. ALL WORK TO RECEIVE 3 COATS. COLOR SELECTION BY OWNER.
- PROVIDE CLEANUP ON A REGULAR BASIS. NO TRASH STORED IN BUILDING.
- ALL BATT INSULATION SHALL HAVE A CLASS "A" (0-25) FLAME SPREAD IN COMPLIANCE WITH APPLICABLE CODE.
- PROVIDE GALVANIZED METAL PAN WITH DRAIN AT WATER HEATER LOCATION.
- ALL CORNERS SHALL BE PROPERLY BRACED FOR WIND LOADS. A 48 SHEATHING SHALL BE PROVIDED EVERY 20 FEET OF WALL LENGTH.
- FLOORING SHALL BE NON-SUP.
- INTERIOR LOCKS ON DOORS IN MEANS OF EGRESS SHALL NOT REQUIRE THE USE OF A KEY, SPECIAL KNOWLEDGE, OR SPECIAL DEVICE TO OPEN IN THE DIRECTION OF EGRESS. ALL DOORS SHALL HAVE LEVER TYPE HANDLES.
- INTERIOR WALLS AND CEILINGS SHALL HAVE A FLAME SPREAD OF 0-200 AND A SMOKE DEVELOPMENT RATING OF 0-450.
- ALL WORK SHALL COMPLY WITH THE LATEST EDITION OF ALL LOCAL, STATE, AND NATIONAL CODES COVERING THE TYPE OF WORK BEING PERFORMED.
- PROVIDE PORTABLE FIRE EXTINGUISHERS IN ACCORDANCE WITH NFPA 101. SEE APPENDIX "E" OF NFPA 101 FOR DISTRIBUTION OF EXTINGUISHERS.
- ALL FIRE WALLS SHALL EXTEND TIGHT TO ROOF SHEATHING, AND BE SEALED WITH AN APPROVED FIRE CAULK.
- ALL ELECTRICAL, MECHANICAL, AND PLUMBING MATERIALS PENETRATING FIRE WALLS SHALL BE FIRE CALKED. PENETRATIONS THROUGH RATED CONSTRUCTION SHALL BE SEALED WITH A MATERIAL CAPABLE OF PREVENTING THE PASSAGE OF FLAMES AND HOT GASES WHEN TESTED IN ACCORDANCE WITH ASTM E 154.
- SERVICE COUNTER SHALL HAVE A HCP ACCESSIBLE WRITING SURFACE. MAX. 36" FROM F.F. (ADAAG MANUAL 1998, PG 135)

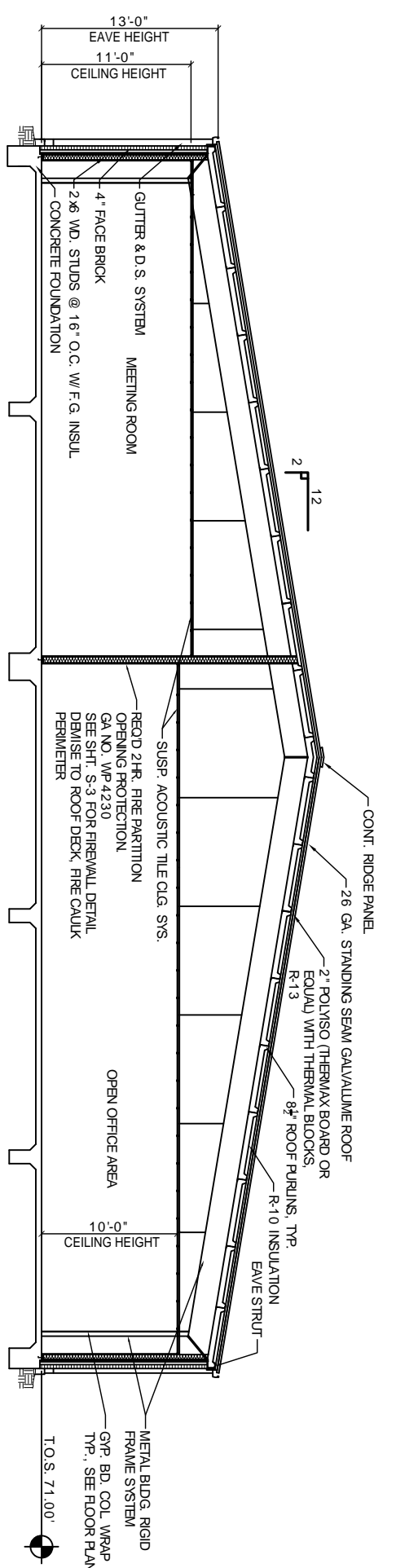

SECTION Q
SCALE 3/16"=1'-0"

DOOR & HARDWARE SCHEDULE

MARK	DETAILS	SIZE	DOOR TYPE	FRAME	HWDR. NO.	STC	REMARKS
1	FLUSH GALV. PTD. STL. INSUL.	PR. 3/0x7/0 W/ 1/2 LITE	FLUSH GALV. PTD. STL. INSUL.	GALV. PTD. STL.	1	N/A	PROVIDE REMOVABLE CTR. MULLION
2	FLUSH GALV. PTD. STL. INSUL.	PR. 3/0x7/0	FLUSH GALV. PTD. STL. INSUL.	GALV. PTD. STL.	1	N/A	PROVIDE REMOVABLE CTR. MULLION
3	FLUSH GALV. PTD. STL. INSUL.	3/0x7/0 W/ 6"x36" LITE	FLUSH GALV. PTD. STL. INSUL.	GALV. PTD. STL.	1	N/A	
4	FLUSH GALV. PTD. STL. INSUL.	3/0x7/0	FLUSH GALV. PTD. STL. INSUL.	GALV. PTD. STL.	1	N/A	
INTERIOR DOORS							
5	FLUSH SOL. CORE WL.	PR. 3/0x7/0 W/ 6"x36" LITE	FLUSH SOL. CORE WL.	PTD. STL.	2	N/A	1HR. "B" LABEL. PROVIDE REMOVABLE CTR. MULLION 1 1/2HR. @ "A" Labeled ACCESS*
6	FLUSH SOL. CORE WL.	PR. 3/0x7/0	FLUSH SOL. CORE WL.	PTD. STL.	3	45	1HR. "B" LABEL. PROVIDE REMOVABLE CTR. MULLION
7	FLUSH SOL. CORE WL.	PR. 3/0x7/0	FLUSH SOL. CORE WL.	PTD. STL.	4	N/A	
8	FLUSH SOL. CORE WL.	3/0x7/0 W/ 6"x36" LITE	FLUSH SOL. CORE WL.	PTD. STL.	5	N/A	1HR. "B" LABEL. PROVIDE REMOVABLE CTR. MULLION
9	FLUSH SOL. CORE WL.	3/0x7/0	FLUSH SOL. CORE WL.	PTD. STL.	6	N/A	
10	FLUSH SOL. CORE WL.	3/0x7/0 W/ 6"x36" LITE	FLUSH SOL. CORE WL.	PTD. STL.	6	N/A	
11	FLUSH SOL. CORE WL.	3/0x7/0	FLUSH SOL. CORE WL.	PTD. STL.	7	N/A	1HR. "B" LABEL @ RM. 118 & 119
12	FLUSH SOL. CORE WL.	3/0x7/0 W/ 6"x36" LITE	FLUSH SOL. CORE WL.	PTD. STL.	8	N/A	1HR. "B" LABEL.

- DOOR HARDWARE PACKAGES**
- AUTO CLOSER, PANIC BAR, INTL. TRESH, WEATHERSTRIP, DR. STOP, EXT. CYLINDER LOCK (OFFICE/ENT.), BALL BEARING US22 HINGES.
 - AUTO CLOSER, PANIC BAR W/ OFFICE/ENT. LOCK @ RM. 112, DR. STOP, BALL BEARING US28 HINGES.
 - AUTO CLOSER, STOREROOM LOCK, DR. STOP, BALL BEARING US28 HINGES.
 - STOREROOM LOCK/DUMMIE KNOB, HEAD & FOOT BOLT ON INACTIVE LEAF. US280 HINGES.
 - AUTO CLOSER, OFFICE/ENT. LOCK, DR. STOP, US280 HINGES.
 - OFFICE/ENT. LOCK, DR. STOP, US280 HINGES.
 - PRIMARY LOCK @ RM.120/121, PUSH-PULL @ RM.118, AUTO CLOSER, DR. STOP, BALL BEARING US280 HINGES.
 - AUTO CLOSER, STOREROOM LOCK, DR. STOP, BALL BEARING US280 HINGES.

WINDOW SCHEDULE

MARK	DETAILS	SIZE	DOOR / WINDOW TYPE	FRAME	GLASS	LITES	REMARKS
A	HEAD JAMB SILL	4/0x4/0	EXT. HORIZ. SLIDER	ALUM. W/ 1/2 SCREEN	LOW E	DBL. GLAZED	DARK BRONZE ANODIZED FINISH WIND & MESSLE IMPACT RESISTANT
B		4/0x4/0	INT. RIGED	PTD. HOLLOW INTL.	CLEAR LAMINATED SAFETY	FULL	GLASS SET IN INTL. STOPS
C		4/0x4/0	INT. HORIZ. SLIDER	ALUM. TRACKS	CLEAR TEMPERED	FULL	PROVIDE FINGER PULLS PROVIDE ROLLING FIRE SHUTTER

FINISH SCHEDULE

ROOM NUMBER	ROOM NAME	WALLS	EXTEND WALL TO DECK ABOVE	FLOOR	WALL BASE	CEILING	CLG. HT.	CABINETRY	NOTES	COMMENTS
100	COVERED DRPP-OFF	BRICK VENER	YES	BRICK SHERIT CONCRETE	NONE	MEI. SOFFIT PANEL	12' NOM.	NONE		
101	FOYER	PTD. ONB	N, E, S SIDE	12x12 VCT	4" RUBBER SAT	5/8" GP. BO.	10'-0"	RECEPT. MW.		
102	RECEPTION	PTD. ONB	N & W SIDE	12x12 VCT	4" RUBBER SAT	5/8" GP. BO.	10'-0"	RECEPT. CTR.		
103	OPEN OFFICE AREA	PTD. ONB	NORTH SIDE	12x12 VCT	4" RUBBER SAT	5/8" GP. BO.	10'-0"	SEE A-1		
104	DIRECTORS OFFICE	PTD. ONB	NORTH SIDE	CARPET	4" RUBBER SAT	5/8" GP. BO.	10'-0"	NONE		
105	CONFERENCE	PTD. ONB	NO	CARPET	4" RUBBER SAT	5/8" GP. BO.	10'-0"	NONE		
106	COPY CENTER	PTD. ONB	NO	12x12 VCT	4" RUBBER SAT	5/8" GP. BO.	10'-0"	SEE A-1		
107	ACCOUNTING	PTD. ONB	NO	12x12 VCT	4" RUBBER SAT	5/8" GP. BO.	10'-0"	SEE A-1		
108	RESOURCE ROOM	PTD. ONB	NO	12x12 VCT	4" RUBBER SAT	5/8" GP. BO.	10'-0"	NONE		
109	VAULT	PTD. ONB	NO	12x12 VCT	4" RUBBER SAT	5/8" GP. BO.	12' NOM.	NONE		
110	PAINTY / UTILITY	PTD. ONB	NO	12x12 VCT	4" RUBBER SAT	5/8" GP. BO.	10'-0"	UTILITY SHELVING		
111	KITCHEN	PTD. ONB	NO	12x12 VCT	4" RUBBER SAT	5/8" GP. BO.	10'-0"	SEE A-1		
112	MEETING ROOM	PTD. ONB	SOUTH & WEST SIDES	12x12 VCT	4" RUBBER SAT	5/8" GP. BO.	11'-0"	NONE		
113	MECHANICAL ROOM	PTD. ONB	SOUTH SIDE	12x12 VCT	4" RUBBER SAT	5/8" GP. BO.	12' NOM.	NONE		ADD CEILING HGT. AS REQD. FOR EQUIP.
114	MECHANICAL ROOM	PTD. ONB	NORTH SIDE	12x12 VCT	4" RUBBER SAT	5/8" GP. BO.	12' NOM.	NONE		ADD CEILING HGT. AS REQD. FOR EQUIP.
115	CORRIDOR	PTD. ONB	YES	12x12 VCT	4" RUBBER SAT	5/8" GP. BO.	10'-0"	NONE		
116	VESTIBULE	PTD. ONB	YES	12x12 VCT	4" RUBBER SAT	5/8" GP. BO.	12' NOM.	NONE		
117	ENTRANCE	BRICK VENER	EAST & WEST SIDES	BRICK SHERIT CONCRETE	NONE	MEI. SOFFIT PANEL	12' NOM.	NONE		
118	WOMEN	PTD. ONB	EAST SIDE	QT	4" RUBBER SAT	5/8" GP. BO.	10'-0"	NONE		NONCOMBUSTIBLE PANEL, MIN. 4" HIGH WITHIN 2' OF W.C.
119	MEN	PTD. ONB	EAST SIDE	QT	4" RUBBER SAT	5/8" GP. BO.	10'-0"	NONE		NONCOMBUSTIBLE PANEL, MIN. 4" HIGH WITHIN 2' OF W.C.
120	WOMEN	PTD. ONB	NORTH SIDE	QT	4" RUBBER SAT	5/8" GP. BO.	10'-0"	NONE		NONCOMBUSTIBLE PANEL, MIN. 4" HIGH WITHIN 2' OF W.C.
121-126	CLOSETS	PTD. ONB	SOUTH SIDE	12x12 VCT	4" RUBBER SAT	5/8" GP. BO.	10'-0"	NONE		NONCOMBUSTIBLE PANEL, MIN. 4" HIGH WITHIN 2' OF W.C.
127	MEN	PTD. ONB	NORTH SIDE	QT	4" RUBBER SAT	5/8" GP. BO.	10'-0"	NONE		NONCOMBUSTIBLE PANEL, MIN. 4" HIGH WITHIN 2' OF W.C.
128	ELECTRICAL ROOM	PTD. ONB	NO	12x12 VCT	4" RUBBER SAT	5/8" GP. BO.	12' NOM.	NONE		ADD CEILING HGT. AS REQD. FOR EQUIP.
129	MECHANICAL ROOM	PTD. ONB	YES	12x12 VCT	4" RUBBER SAT	5/8" GP. BO.	12' NOM.	NONE		
130	ENTRANCE	BRICK VENER	YES	BRICK CONCRETE	NONE	MEI. SOFFIT PANEL	12' NOM.	NONE		

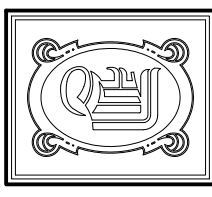

DAMMON ENGINEERING, INC.
 CHIEF ENGINEER
 EMILY T. DAMMON, P.E.
 CHIEF ARCHITECT
 ROBERT WILTSE

1095 FLORIDA AVENUE
 SUITE 110
 SUDBURY, LA. 70458
 OFFICE: 985-649-5832
 FAX: 985-641-5950

WWW.DAMMONENGINEERING.COM
 DMAIL: DAMMONENG@BELL.SOUTH.NET

ARCHITECTURE
 ENGINEERING
 STUDIES
 PLANNING
 INVESTIGATION
 EXPERT WITNESS

NEW OFFICE COMPLEX

CHILD DEVELOPMENT
 COUNCIL OF
 ACADIANA, INC.
 OPELOUSAS, LA

SECTION & SCHEDULES

REV: 12-7-09 FOR CONST.

SCALE: AS NOTED
 JOB#: 2030
 DATE: 10-19-09
 SHEET 11

A-2