

**DAMMON**  
ENGINEERING, INC.

CHIEF ENGINEER  
EWMETT  
DAMMON, P.E.  
CHIEF ARCHITECT  
ROBERT  
WILTSE

1095 FLORIDA AVENUE  
SUITE LL, LA, 70456  
OFFICE: 985-649-5632  
FAX: 985-641-5950

WEBSITE:  
WWW.DAMMONENGINEERING.COM  
EMAIL:  
DAMMONING@BELL.SOUTH.NET

ARCHITECTURE  
ENGINEERING  
STUDIES  
PLANNING  
INVESTIGATION  
EXPERT WITNESSES

NEW OFFICE  
COMPLEX

CHILD DEVELOPMENT

COUNCIL OF  
ACADIANA, INC.  
OPELOUSAS, LA

MILL WORK  
DETAILS

REV: 12-7-09 CONST.

SCALE AS NOTED

JOB#: 2030

DATE: 10-19-09

SHEET 15

A-6

OF 26

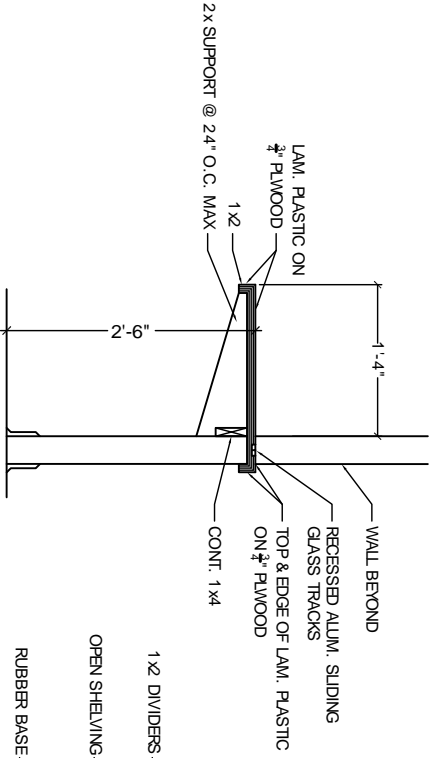
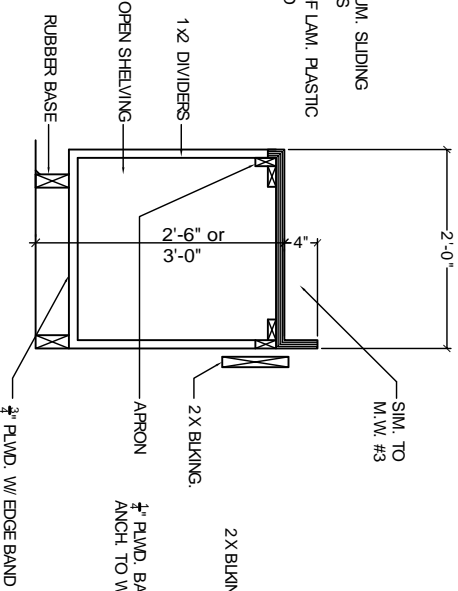
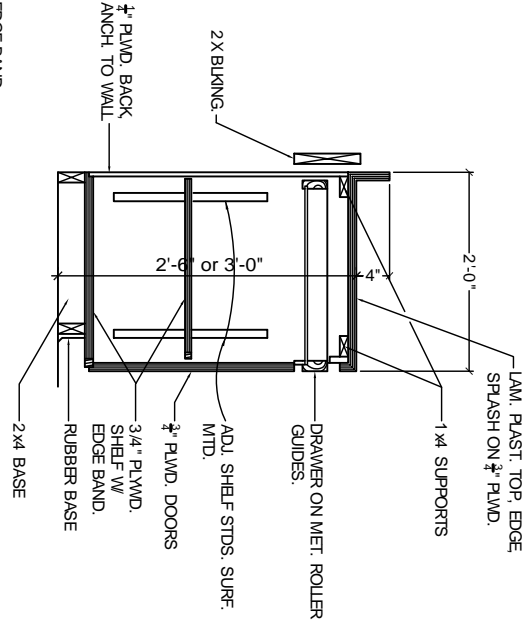
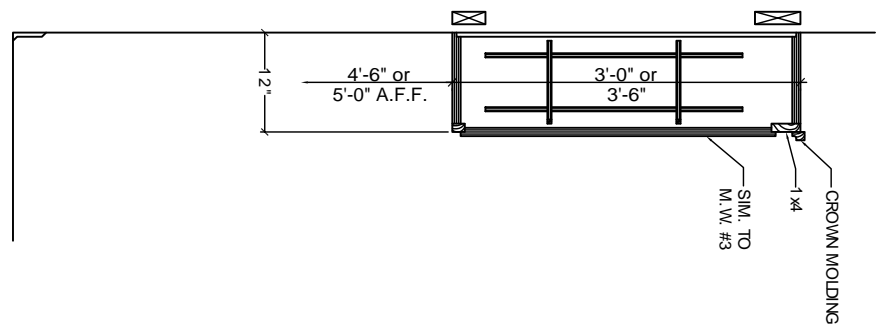

**FINISH NOTES:**

1. ALL COLORS AND PATTERNS TO BE SELECTED BY ARCH. AND OWNER.
2. CONTRASTING COLOR STRIPS OR PATTERNS IN TILE FLOORS WILL BE USED IN CORRIDORS, 115 AND Foyer 101.
3. ALL INTERIOR FINISHES TO COMPLY W/ FLAME SPREAD AND SMOKE DEVELOPED REQUIREMENTS.
4. GYP. BD. CEILINGS TO HAVE LIGHT ORANGE PEEL TEXTURE.
5. ALL MILLWORK AND INTERIOR DOORS TO BE VARNISHED.
6. RUBBER BASE TO BE EQUAL IN ROPE.
7. PROVIDE MOISTURE RESISTANT TYPE GYP. BD. IN ALL DAMP AREAS, (JANITOR AND YARD STOR.)
8. PROVIDE HOLD DOWN CLIPS FOR SUSP. CLG. IN ALL TOILET RMS.

