

**SITE PLAN**  
SCALE 1" = 20'-0"

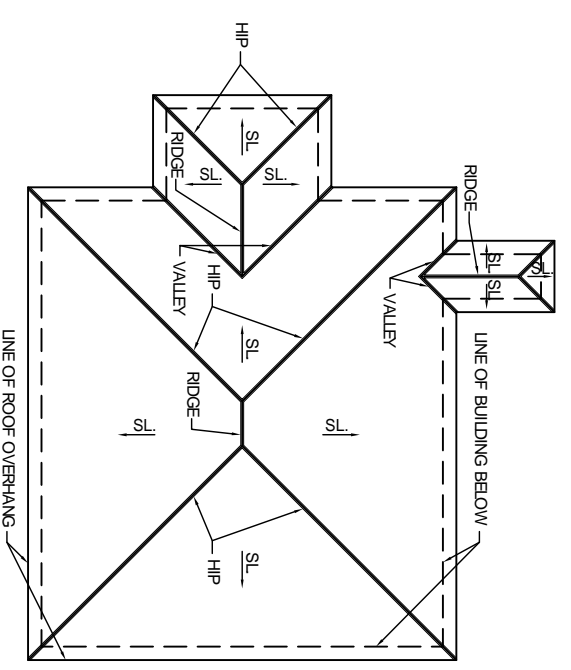

**ROOF PLAN**  
SCALE 1" = 20'-0"

PARKING TABULATION	
H/C	3
CARS	82
BUSES	12

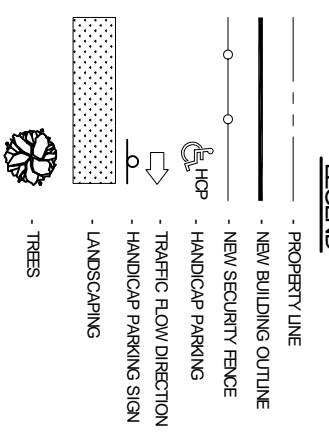

- SITE NOTES:**
1. CLEAR SITE AS RECD. & AS NOTED TO PERFORM NEW CONSTRUCTION. REMOVE DEBRIS OR MATERIALS NOT SCHED. FOR REUSE. STOCKPILE USABLE TOPSOIL MATERIALS FOR FINISH GRADING.
  2. GRADE ENTIRE SITE FROM BUILDINGS AND IMPROVEMENTS TO EXISTING GRADES. AT A UNIFORM SLOPE OF 1/4" SLOPE AS RECD. TO DRAIN WATER TO NATURAL DRAINAGE PATTERNS AND PREVENT ALL STANDING WATER.

**GENERAL NOTES:**

1. ALL CONTRACTORS SHALL VERIFY EXISTING CONDITIONS, DIMENSIONS, ETC. PRIOR TO BIDDING & CONSTRUCTION.
2. ALL MATERIALS AND WORK SHALL BE IN ACCORDANCE WITH THE SOUTHERN STD. BUILDING CODE, LIFE SAFETY CODE, INTERNATIONAL BUILDING CODE AND ALL OTHER APPLICABLE STATE & LOCAL CODES AND REGULATIONS.

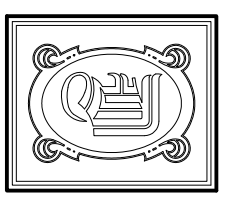

**DAMMON ENGINEERING, INC.**  
 CHIEF ENGINEER  
 EMMETT DAMMON, P.E.  
 CHIEF ARCHITECT  
 ROBERT WALTSE

1095 FLORIDA AVENUE  
 SLIDELL, LA. 70458  
 OFFICE: 955-649-5632  
 FAX: 955-641-5950  
 WWW.DAMMONENGINEERING.COM  
 EMAIL: DAMMONENG@BLSOUTH.NET

ARCHITECTURE  
 ENGINEERING  
 STUDIES  
 PLANNING  
 INVESTIGATION  
 EXPERT WITNESS

**NEW OFFICE COMPLEX**

CHILD DEVELOPMENT  
 COUNCIL OF  
 ACADIANA, INC.  
 OPELOUSAS, LA

**SITE PLAN**

DATE: 5-28-09  
 JOB#: 2030  
 SCALE AS NOTED  
 SHEET

**C-1**