

**DAMMON**  
ENGINEERING, INC.

CHIEF ENGINEER  
EMMETT  
DAMMON, P.E.

CHIEF ARCHITECT  
ROBERT  
MILTSE

1095 FLORIDA AVENUE  
SLIDELL, LA. 70456  
OFFICE: 955-649-5632  
FAX: 955-641-5950

WWW.DAMMONENGINEERING.COM  
EMAIL: DAMMONENG@BELLSOUTH.NET

ARCHITECTURE  
ENGINEERING  
STUDIES  
PLANNING  
INVESTIGATION  
EXPERT WITNESSES

CHILD DEVELOPMENT  
COUNCIL OF  
ACADIANA, INC.  
OPELOUSAS, LA

SITE  
PLAN

REV:  
SCALE AS NOTED  
JOB#: 2030  
DATE: 5-28-09  
SHEET

OF

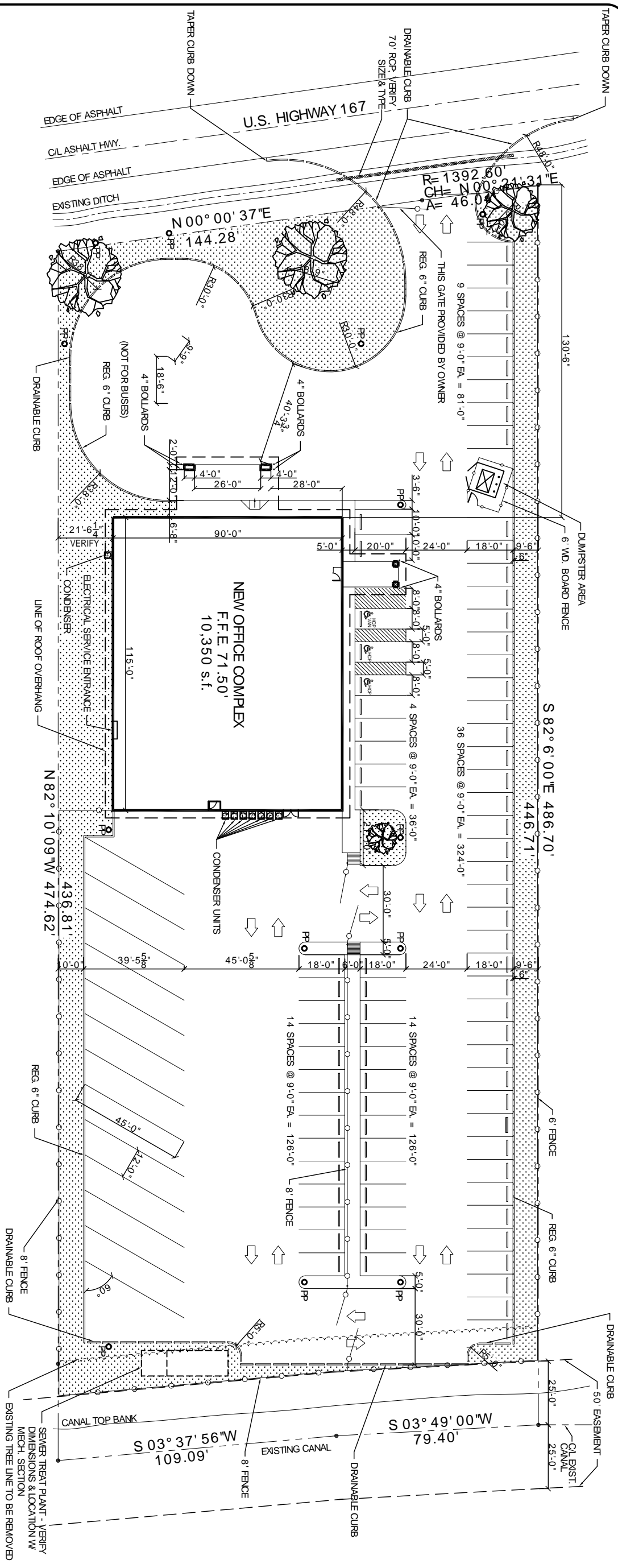

**SITE PLAN**  
SCALE 1" = 20'-0"

**PARKING TABULATION**

H/C	3
CARS	79
BUSES	12

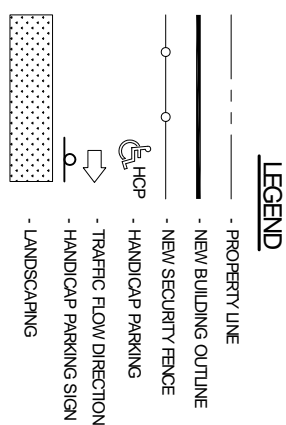

- SITE NOTES:**
1. CLEAR SITE AS REQD. & AS NOTED TO PERFORM NEW CONSTRUCTION. REMOVE DEBRIS OR MATERIALS NOT SCHED. FOR REUSE. STOCKPILE USABLE TOPSOIL MATERIALS FOR FINISH GRADING.
  2. GRADE ENTIRE SITE FROM BUILDINGS AND IMPROVEMENTS TO EXISTING GRADES. AT A UNIFORM SLOPE OF 1/4" SLOPE AS REQD. TO DRAIN WATER TO NATURAL DRAINAGE PATTERNS AND PREVENT ALL STANDING WATER.

**GENERAL NOTES:**

1. ALL CONTRACTORS SHALL VERIFY EXISTING CONDITIONS, DIMENSIONS, ETC., PRIOR TO BIDDING & CONSTRUCTION.
2. ALL MATERIALS AND WORK SHALL BE IN ACCORDANCE WITH THE SOUTHERN STD. BUILDING CODE LIFE SAFETY CODE, INTERNATIONAL BUILDING CODE AND ALL OTHER APPLICABLE STATE & LOCAL CODES AND REGULATIONS.

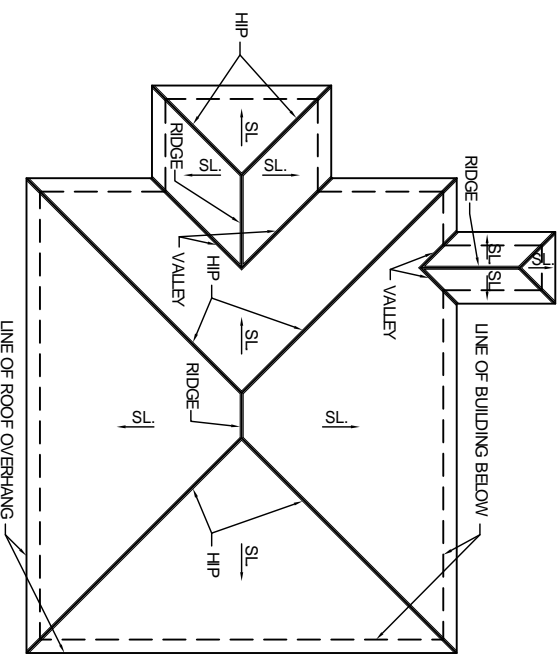

**ROOF PLAN**  
SCALE 1" = 20'-0"

C-2