

SPLICE BOLT TABLE		
SPLICE	QTY	SIZE
01 Haunch	8	3/4" X 2"
02 Ridge	8	3/4" X 2"
03 Interior	8	3/4" X 2"
04 Haunch	10	3/4" X 2"
05 Pipe	4	1/2" X 2"

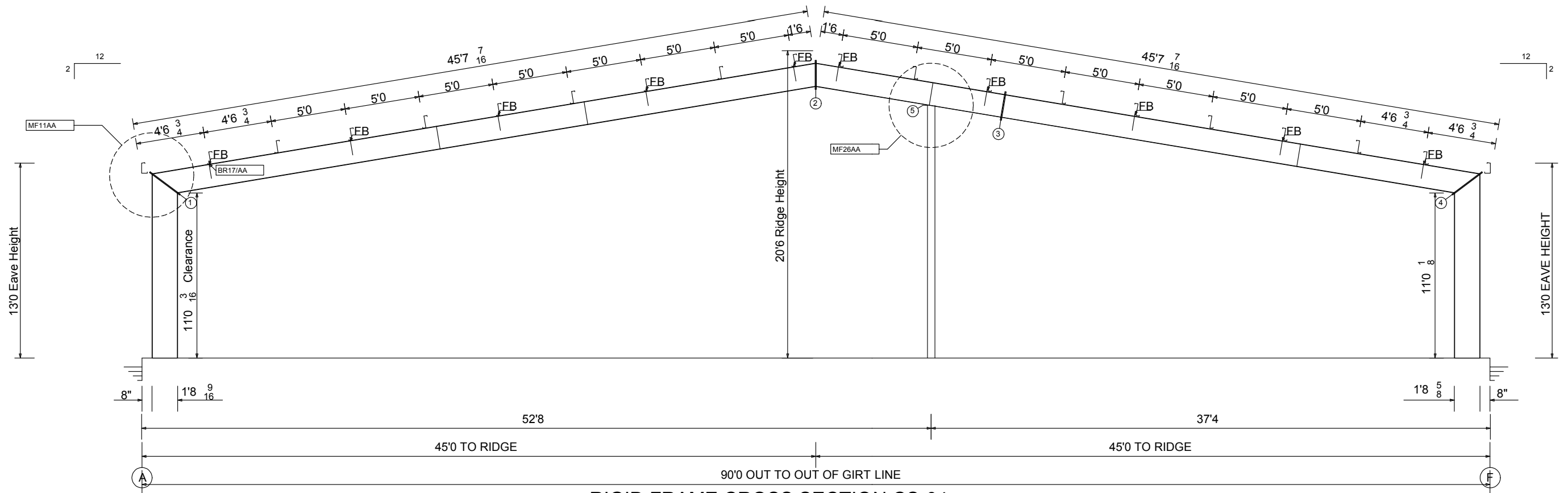

RIGID FRAME CROSS SECTION CS-04
Frame Line 5

Base elevation assumed 0.0' (finished floor) unless noted.
(+) elevation above FF / (-) below FF

AMERICAN BUILDINGS COMPANY RESERVES THE RIGHT TO REVISE DATA, DIMENSIONS AND INFORMATION PRESENTED IN THIS DRAWING BASED ON RECEIPT OF ORDER DOCUMENTATION, ORDER CLARIFICATION AND FINAL ENGINEERING. THIS DRAWING IS INTENDED FOR THE PURPOSES OF APPROXIMATE REPRESENTATION AND MAY NOT BE SUITABLE FOR CONSTRUCTION, APPROVAL DRAWINGS, PERMIT DRAWINGS, OTHER FINAL ENGINEERING DRAWINGS & DOCUMENTATION UNLESS APPROVED FOR SUCH PURPOSE BY AMERICAN BUILDINGS COMPANY.

NO.	REVISIONS	MADE	CK'D	DATE	ENGR	DATE

DRAWING SUBMITTAL STATUS	SCALE:	NONE	DATE
<input type="checkbox"/> FOR CONSTRUCTION	DRAWN BY:		09/28/2009
<input type="checkbox"/> FOR APPROVAL	CHK'D BY:		15.26.09
<input type="checkbox"/> FOR PERMIT ONLY	DSGN APP BY:		
<input type="checkbox"/> FOR PRELIMINARY	CAD BY:		
RELEASE NO.			

Child Dev. Council of Acadiana, Inc
Opelousas, LA 70570
E. L. Habetz Builders, Inc.
HAB903 Part 1

EUFULA		ALABAMA
DRAWING NUMBER	XCross04	REV. NO.