

2 FOUNDATION PLAN
SCALE: 1/4" = 1'-0"

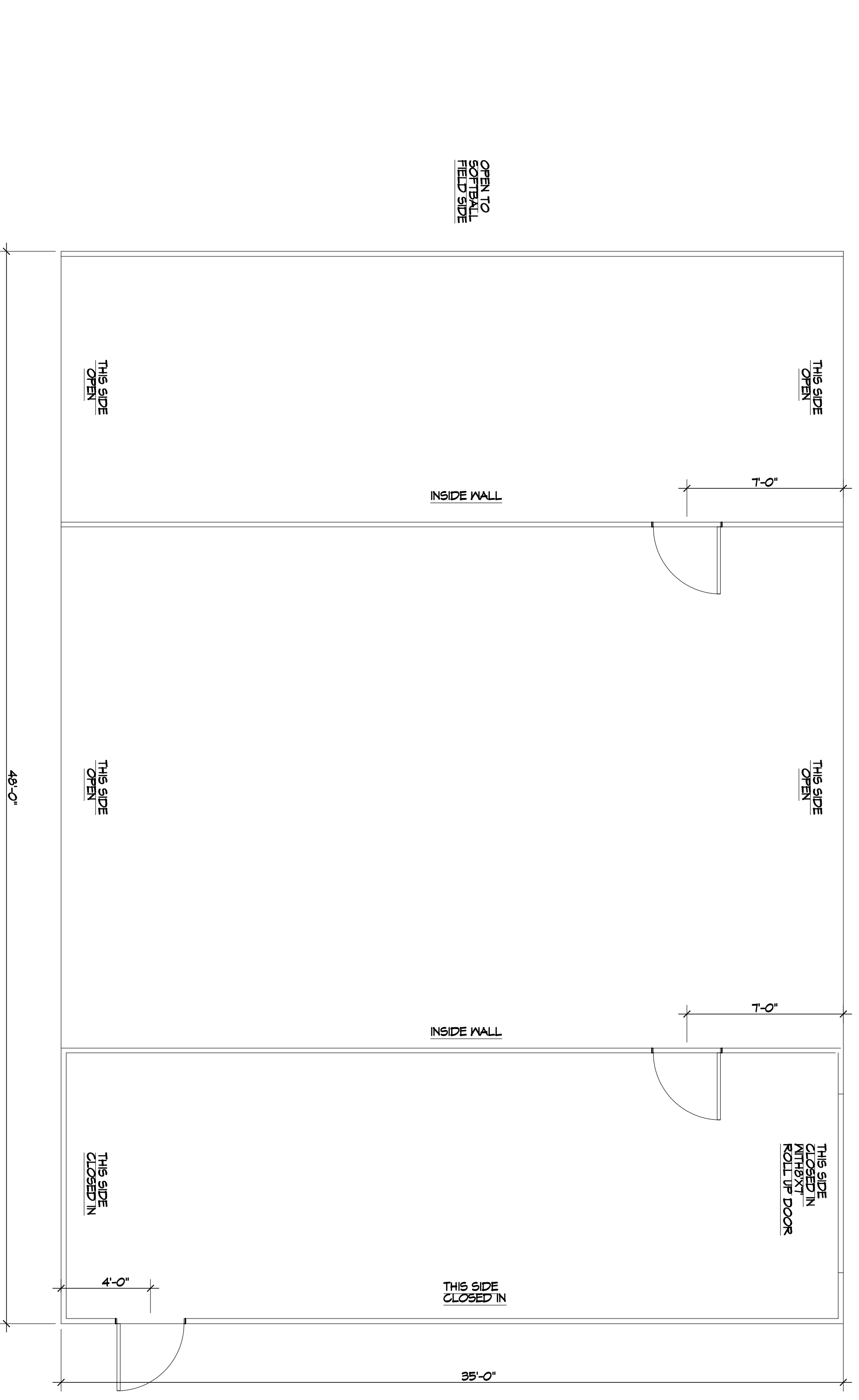

1 BUILDING FLOOR PLAN
SCALE: 1/4" = 1'-0"

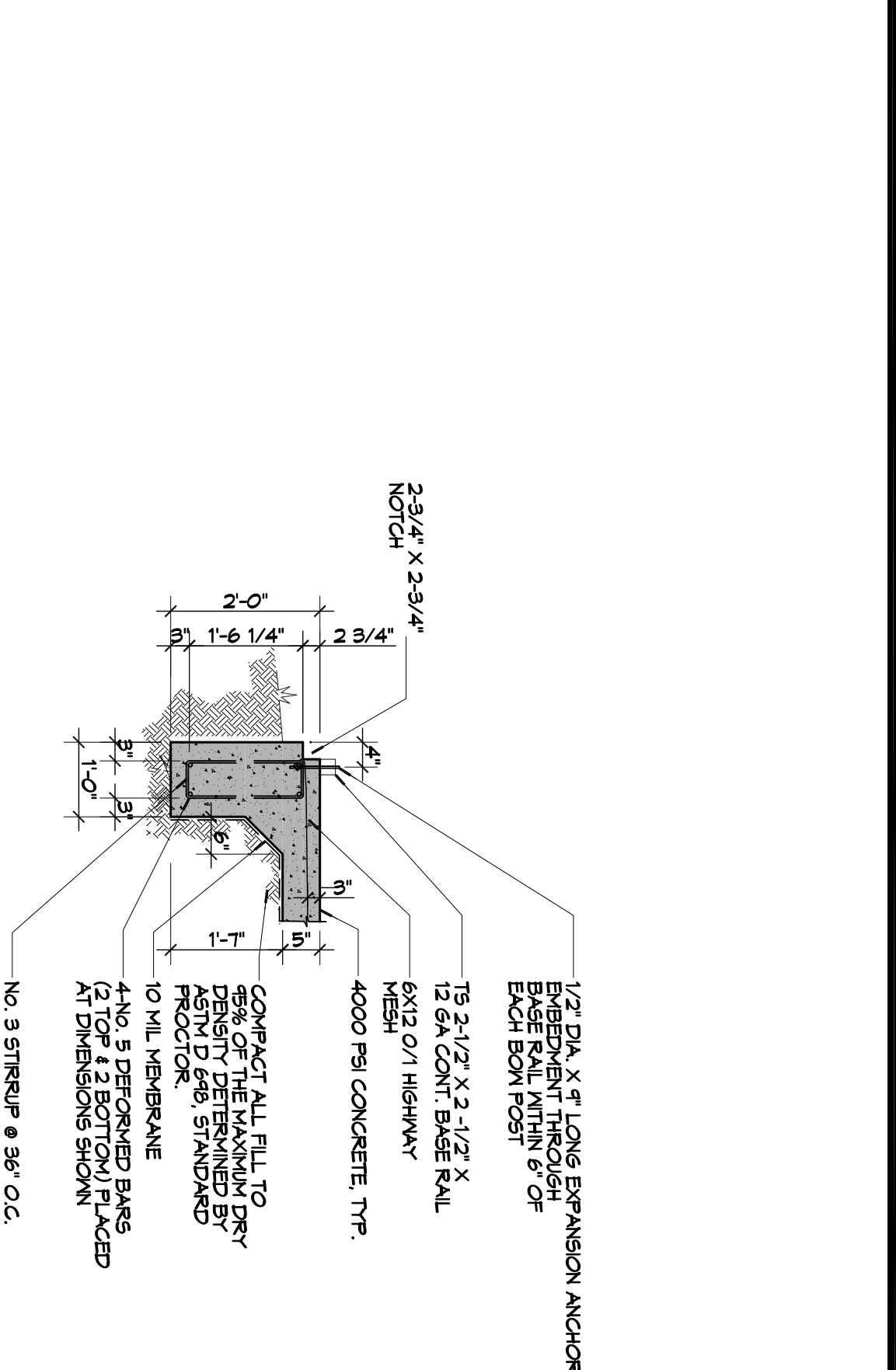

A SECTION
SCALE: 1/2" = 1'-0"

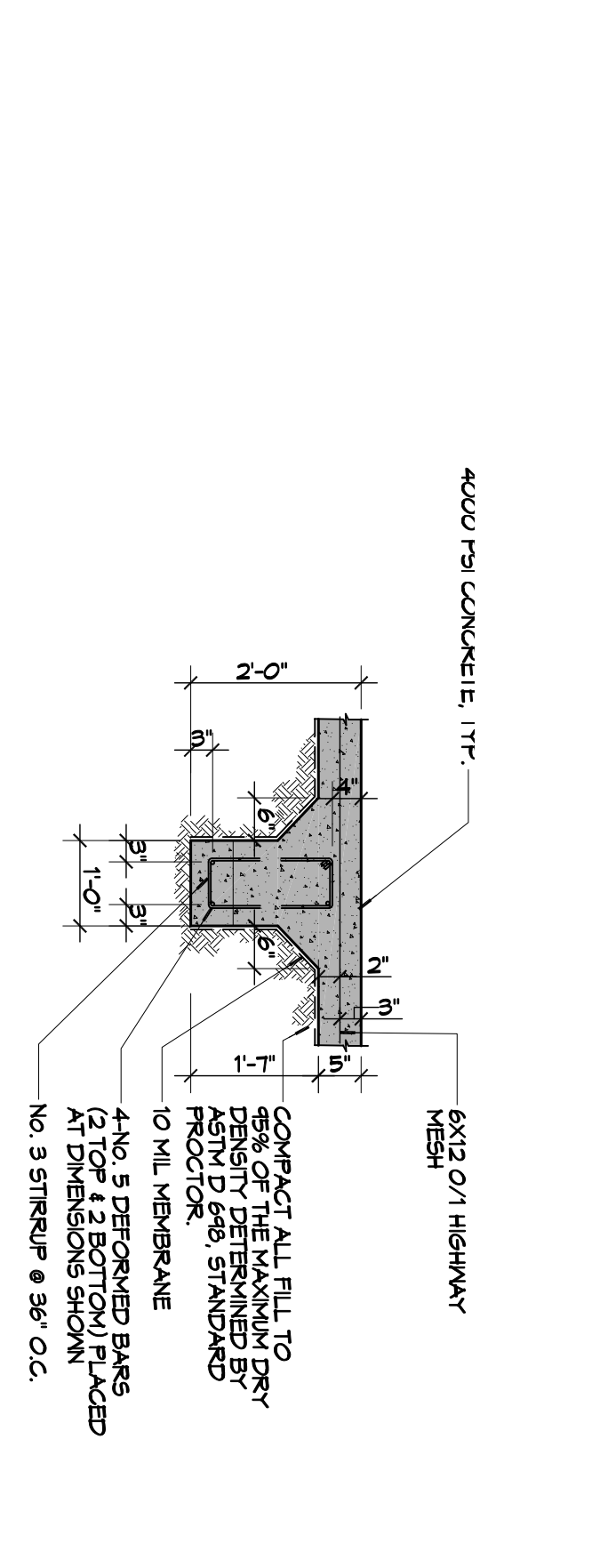

B SECTION
SCALE: 1/2" = 1'-0"

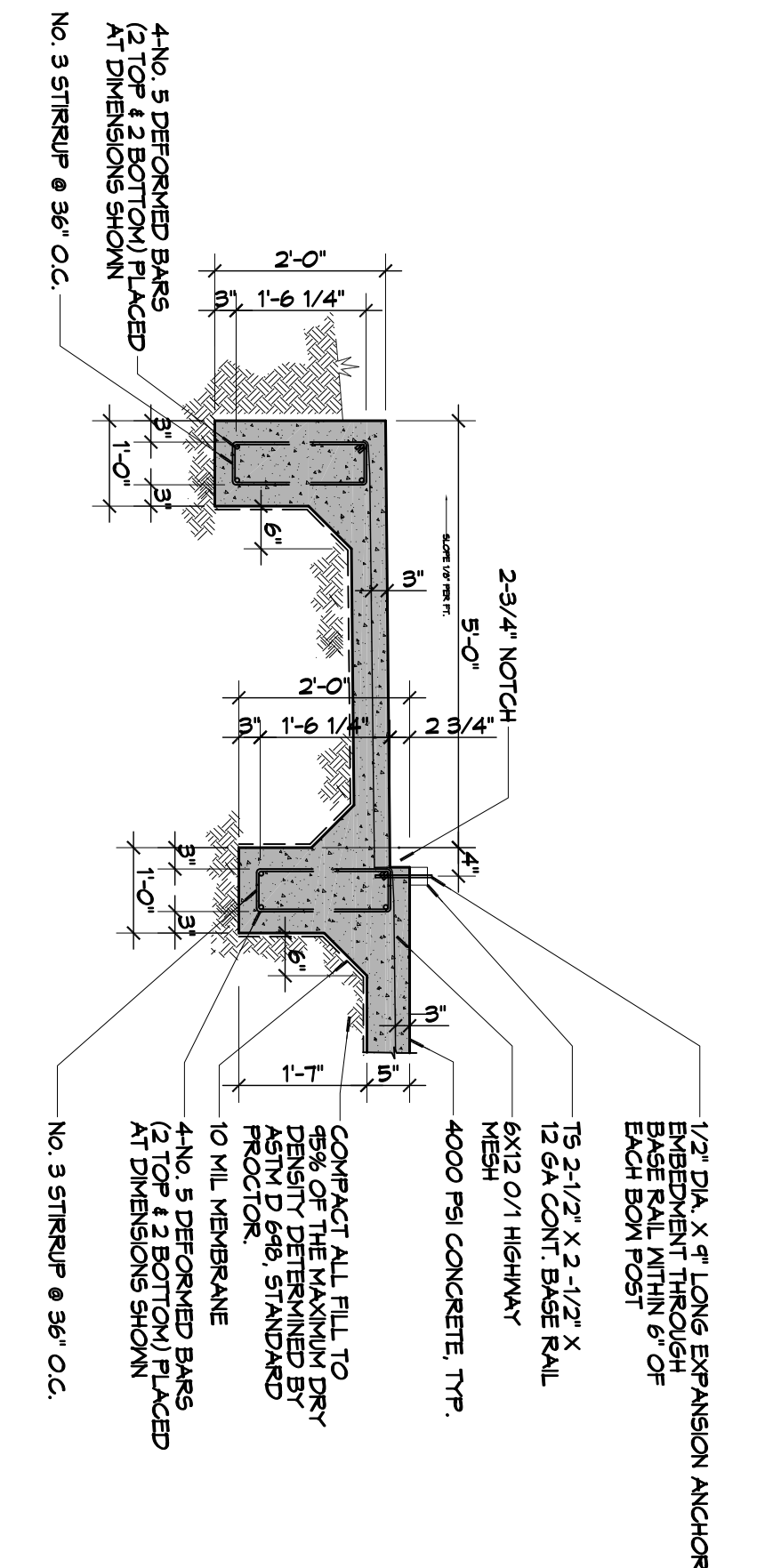

C SECTION
SCALE: 1/2" = 1'-0"

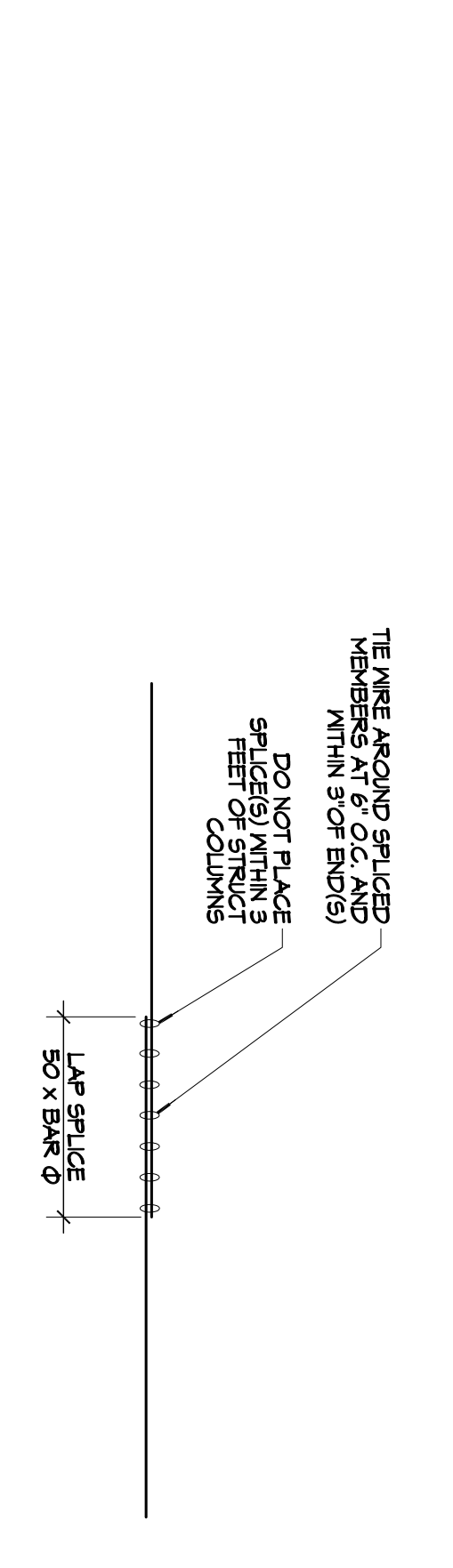

3 DETAIL
SCALE: 1/2" = 1'-0"

- GENERAL NOTES**
- ALL DIMENSIONS ARE EDGE OF CONCRETE (EOC) TO EDGE OF CONCRETE (EOC) UNLESS NOTED OTHERWISE.
 - CONCRETE MIX SHALL HAVE A MINIMUM COMPRESSIVE STRENGTH OF 4000 PSI AT 28 DAYS. CONCRETE MIX SHALL BE IN ACCORDANCE WITH AC-318.
 - ALL CONVENTIONAL REINFORCING STEEL SHALL MEET ASTM-A615 (GRADE 60).
 - ONE LAYER OF POLYETHYLENE VAPOR BARRIER SHALL BE PLACED UNDER ALL CONCRETE. VAPOR BARRIER TO BE MINIMUM 10 MIL THICKNESS, ASTM E 1745 CLASS A PERFORMANCE LESS THAN 0.01 PERMS. EQUAL TO TEGOC INDUSTRIES STECO NAME: ECO-SHIELD 15 MIL BY TEGOC INDUSTRIES FOR A COMPLETE SYSTEM. PROVIDE APPROPRIATE ACCESSORIES FOR A COMPLETE SYSTEM.
 - ALL REINFORCING STEEL AND MESH SHALL BE SECURELY SUPPORTED TO PREVENT BOTH VERTICAL AND HORIZONTAL MOVEMENT DURING CONCRETE PLACEMENT.
 - THE CONTRACTOR SHALL VERIFY ALL DROPS, OFFSETS, BRACK LEDGES, DIMENSIONS AND CONFIGURATIONS. CONTRACTOR MUST BE RESPONSIBLE FOR SAME.
 - GRADE BEAM DIMENSIONS MAY VARY BY -5% +20%.
 - VEN SPREAD CONCRETE FOOTINGS AND CONTINUOUS FOOTINGS. BEARING ON COMPACTED STRUCTURAL FILL AT LEAST 2 FEET BELOW FINISHED GRADE SHOULD BE DESIGNED FOR MINIMUM NET ALLOWABLE BEARING PRESSURES OF 1200 PSF AND 2000 PSF RESPECTIVELY.
 - ALL SOIL BELOW SLAB SHALL RECEIVE TREATMENT.

REVISIONS		DATE
#	DESCRIPTION	



554 Old Spanish Trail
Slidell, LA 70458
PH: 985.649.5832

www.dammonengineering.com
info@dammonengineering.com
Fax: 985.641.5950

SHEET TITLE:
JOHN PAUL & SUELL
FLOOR PLAN & FOUNDATION PLAN

DRAWING NUMBER:
S101

1901 JASUAR DR
SLIDELL, LOUISIANA 70458

JOB No: 2015 DATE: 11-11-15

DRAWN BY: CKD CHECKED BY: BAM

1 of 1