

7 PARTIAL PLAN
SCALE: 1" = 40'

PARTIAL SITE PLAN

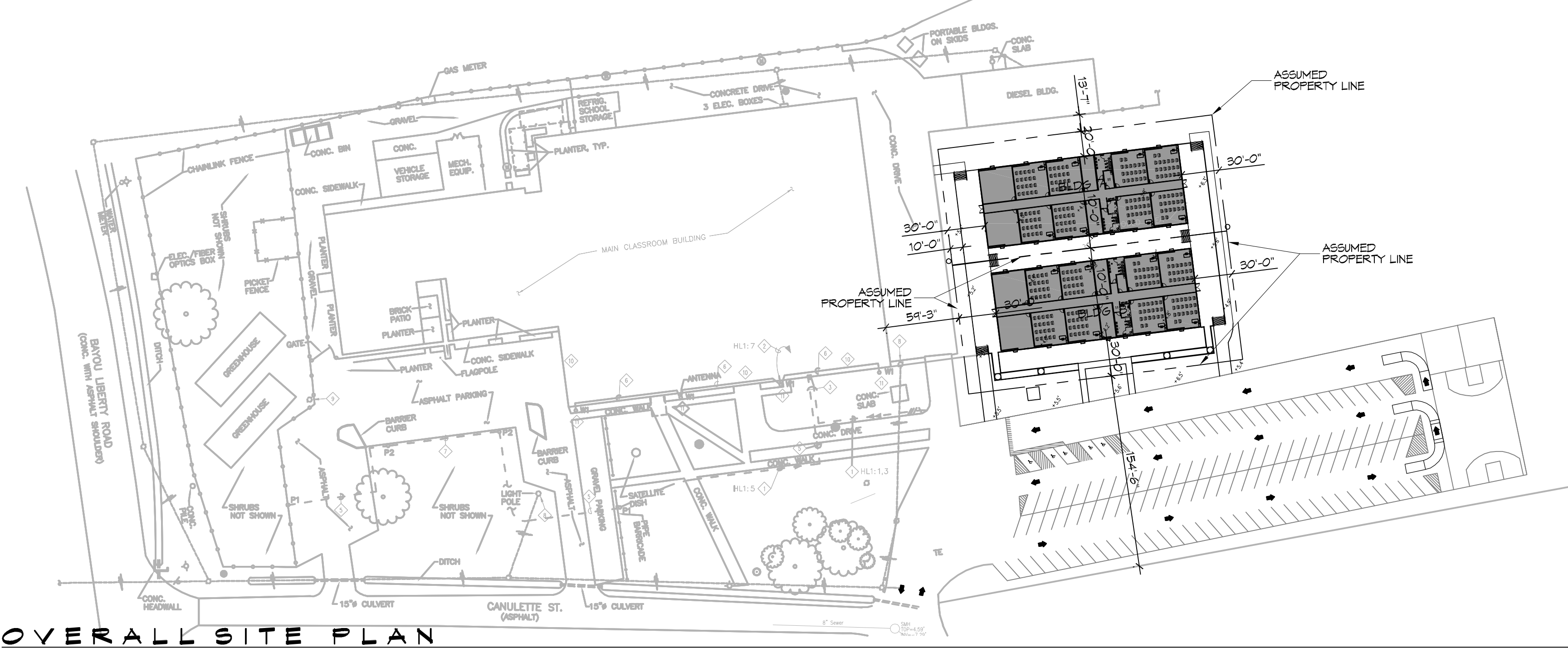

8 OVERALL SITE PLAN
SCALE: 1" = 10'

PLANNING
ZONED COMMERCIAL
FLOOD ZONE
ZONE "AE"
BUILDING ELEVATION
BASE FLOOD ELEVATION = 9.0' + 2' FINISHED FLOOR ELEVATION = -11.0'
PARKING
123 PARKING SPOTS PROVIDED INCLUDING 5 HANDICAP SPOTS
EACH BLDG HAS: 10 CLASSROOMS 2 STUDY HALLS 2 RESTROOMS

DAMMON ENGINEERING, INC.
LOUISIANA & MISSISSIPPI

Chief Engineer: Brian Mistich, PE
594 Old Spanish Trail
Bossier, LA 70608
www.dammonengineering.com
info@dammonengineering.com
PH: 985.699.2382, FX: 985.699.1290

#	DESCRIPTION	DATE
1	Added Assumed Property Lines	7/9/2021



LAKESIDE ACADEMY
1000 CANULETTE RD.
SLIPPELL, LA 70448

JOB No: 2440 DATE: 07-15-2021
DRAWN BY: CKD | CHECKED BY: CKD

SHEET TITLE:
SITE PLAN

DRAWING NUMBER:
C101

SHEET No: 3 of 11