

4 ELEVATION "BLDG E"
A-1 A-2 1/8" = 1'-0"

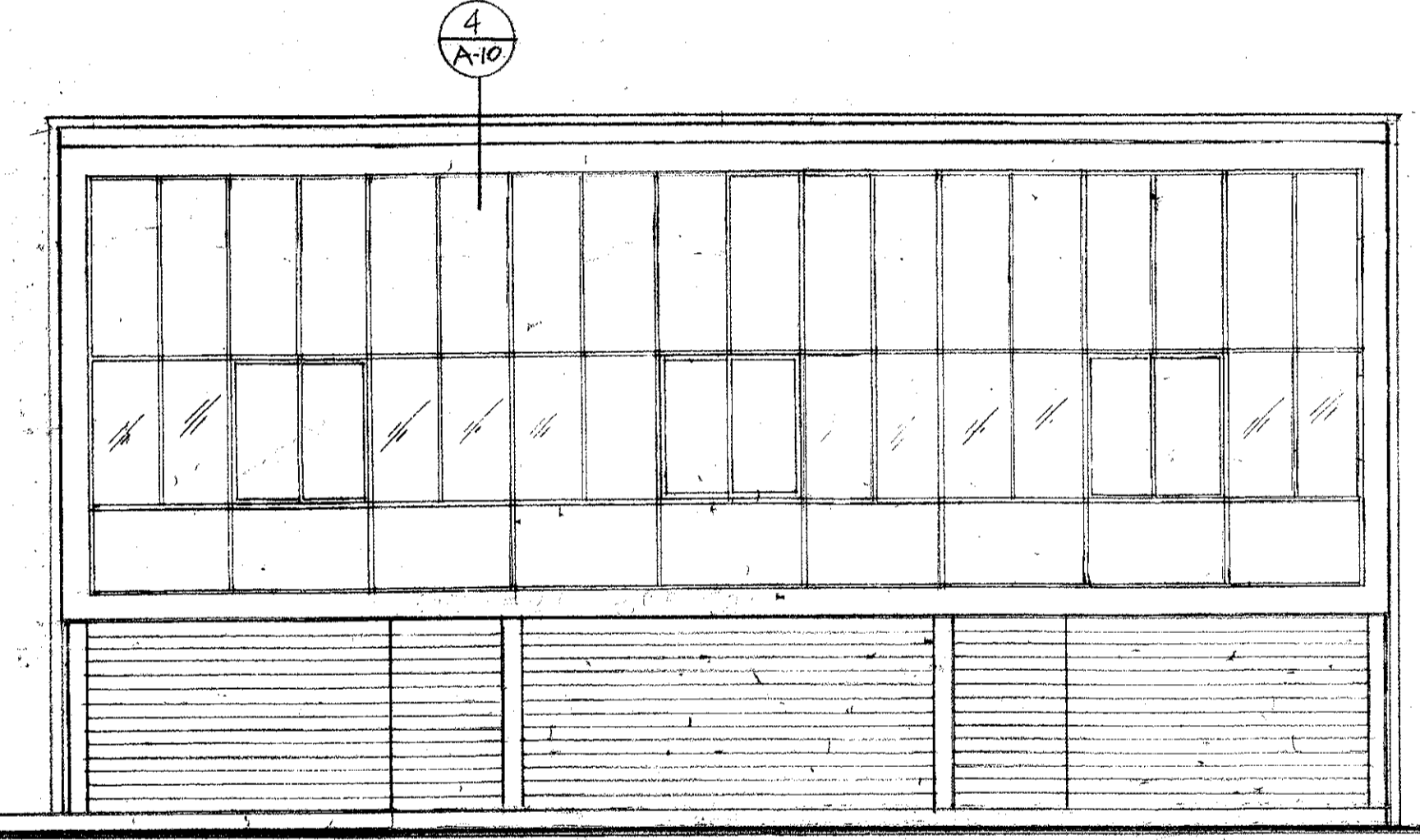

3 ELEVATION "BLDG. E"
A-1 A-2 1/8" = 1'-0"

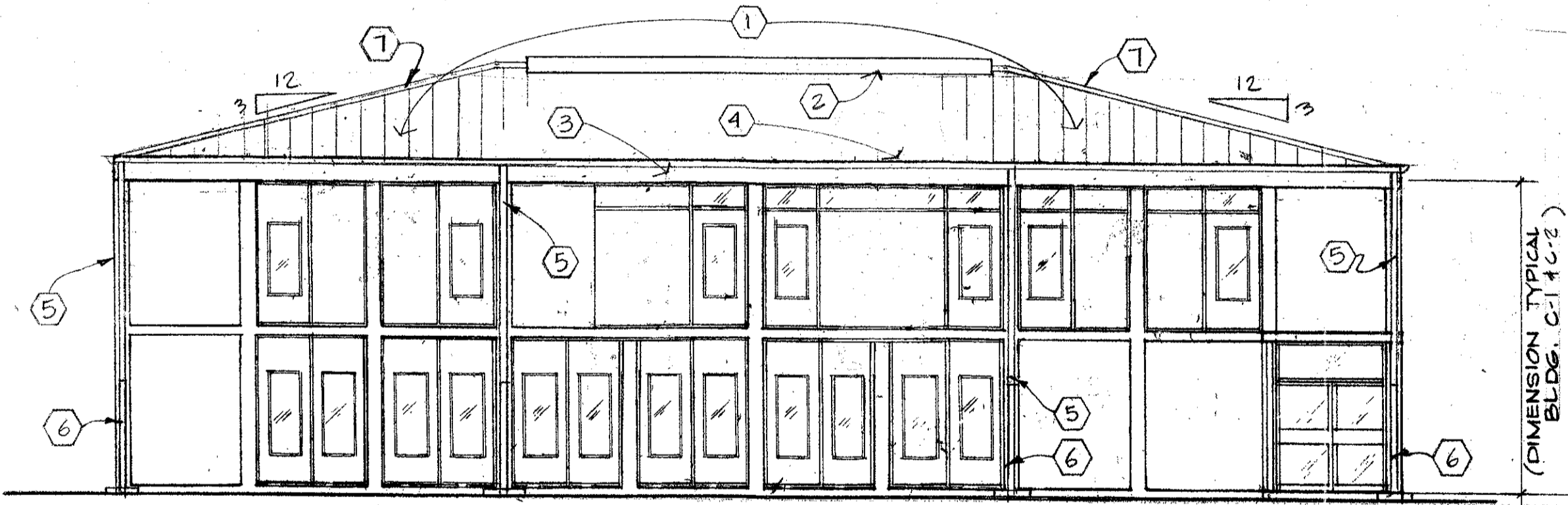

2 ELEVATION "BLDG C-1"
A-1 A-2 1/8" = 1'-0"

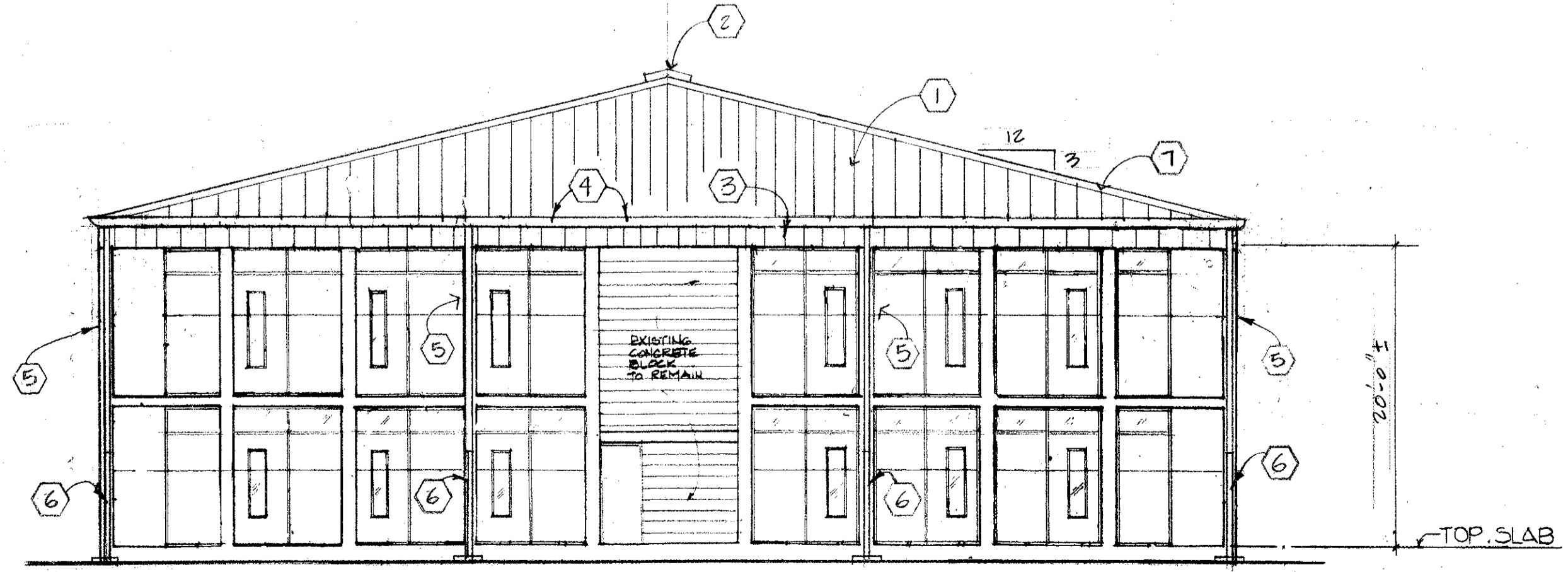

1 ELEVATION "BLDG A"
A-1 A-2 1/8" = 1'-0"

NEW CONSTRUCTION NOTATION LEGEND

- 1 PROVIDE NEW METAL ROOF SYSTEM.
- 2 PROVIDE NEW METAL RIDGE VENT.
- 3 PROVIDE NEW METAL WALL PANEL SYSTEM FASCIA.
- 4 PROVIDE NEW METAL GUTTER.
- 5 PROVIDE NEW METAL DOWNS. *(Leader)*
- 6 PROVIDE NEW CAST IRON BOOTS AND NEW CONCRETE SPLASH BLOCK.
- 7 PROVIDE NEW FLOATING RIDGE CAP.
- 8 PROVIDE NEW METAL LOUVERS, FINISH TO MATCH EXISTING. (SEE DETAIL 4/A-8) *DELETE*
- 9 PROVIDE NEW METAL WALL PANEL SYSTEM.
- 10 PROVIDE NEW METAL ROOFING SYSTEM EDGE TRIM.
- 11 PROVIDE NEW STEEL LADDER TO DORMER ENTRY.
- 12 PROVIDE NEW HOLLOW METAL ACCESS DOOR AND FRAME. (SEE 3/A-12).
- 13 PROVIDE NEW METAL EDGE CAP FLASHING.
- 14 PROVIDE PIPE PENETRATIONS AS PER MANUFACTURER'S OF METAL ROOF SYSTEM STANDARD PRODUCTS AND INSTALLATION SPECIFICATIONS. (SEE A-9)
- 15 PROVIDE ROOF PENETRATION CURBS AS PER MANUFACTURER'S OF METAL ROOF SYSTEM STANDARD PRODUCTS AND INSTALLATION SPECIFICATIONS. (SEE A-9)
- 16 PROVIDE NEW MODIFIED BITUMINOUS ROOF SYSTEM FLASHING @ EXISTING ROOF CURBS, AS PER MANUFACTURER'S PRODUCTS AND INSTALLATION SPECIFICATIONS. (SEE A-9)
- 17 PROVIDE NEW MODIFIED BITUMINOUS ROOF SYSTEM FLASHING @ PIPE PENETRATIONS AS PER MANUFACTURER'S PRODUCTS AND INSTALLATION SPECIFICATIONS. (SEE A-9)
- 18 PROVIDE NEW ROOF DRAIN & CAST IRON STRAINERS AS PER MANUFACTURER'S PRODUCTS AND INSTALLATION SPECIFICATIONS. (SEE A-9)
- 19 PROVIDE NEW MODIFIED BITUMINOUS ROOF SYSTEM FLASHING @ DUCT PENETRATIONS AS PER MANUFACTURER'S PRODUCTS AND INSTALLATION SPECIFICATIONS. (SEE A-9)
- 20 PROVIDE NEW MODIFIED BITUMINOUS ROOF SYSTEM FLASHING @ PIPE SUPPORTS ON ROOF AS PER MANUFACTURER'S PRODUCTS AND INSTALLATION SPECIFICATIONS. (SEE A-9 & 2/ME-4)
- 21 CUT EXISTING WALL PANEL TO RECEIVE NEW VENT GRILL. (SEE MECHANICAL DWG'S FOR SIZE)
- 22 PROVIDE NEW MODIFIED BITUMINOUS ROOF SYSTEM FLASHING @ SCUPPERS AS PER MANUFACTURER'S PRODUCTS AND INSTALLATION.

GENERAL NOTE:
1) PROVIDE ONE 12" x 16" x 3" CAST CONCRETE SPLASH BLOCK AT EACH DOWNSPOUT. (TYPICAL)

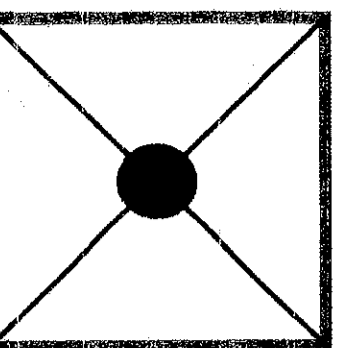

CONSULTANT
BYRON J. STEWART & ASSOC.
ARCHITECTS & PLANNERS
2300 MARENGO ST.
NEW ORLEANS, LA 70115
(504) 897-5339

CLIENT
NEW ORLEANS PARISH
SCHOOL BOARD
4300 ALMONASTER AVE.
NEW ORLEANS, LA

PROJECT
CARTER G. WOODSON JUN. HIGH SCHOOL
RE-ROOFING & MECHANICAL REPAIRS
F.D.P. # 92034

JOB NUMBER: 9602
DATE: 4-21-97
DRAWN BY:
CHECKED BY: B.J.S.

REVISIONS		
NO.	DATE	REVISION