

- KEY NOTES:**
- EXISTING UNIT HEATER TO REMAIN. RECONNECT NEW HOT WATER SUPPLY AND RETURN PIPING WITH NEW SHUTOFF VALVES IN SUPPLY AND RETURN WATER LINES AND BALANCING VALVE IN RETURN. PROVIDE UNIONS AS REQUIRED.
 - DISCONNECT EXISTING HEATING WATER PIPES COMING FROM THE ROOF AND REMOVE THE PIPES.
 - NEW HOT WATER SUPPLY AND RETURN PIPING RUNNING OVER HEAD AT CEILING HEIGHT EXPOSED AS HIGH AS POSSIBLE.

REVISIONS	BY

CONSULTANT
 BYRON J. STEWART & ASSOC.
 ARCHITECTS & PLANNERS
 2800 MARENGO ST.
 NEW ORLEANS, LA. 70115
 (504) 897-5339

CLIENT
 NEW ORLEANS PARISH
 SCHOOL BOARD
 4300 ALMOND ST. AVE.
 NEW ORLEANS, LA.

PROJECT
 CARTER G. WOODSON MIDDLE SCHOOL
 RE-ROOFING & MECHANICAL REPAIRS

DRAWN	KK
CHECKED	MK
DATE	4-21-97
SCALE	AS NOTED
JOB NO.	
SHEET	
ME-16	
OF 22 SHEETS	

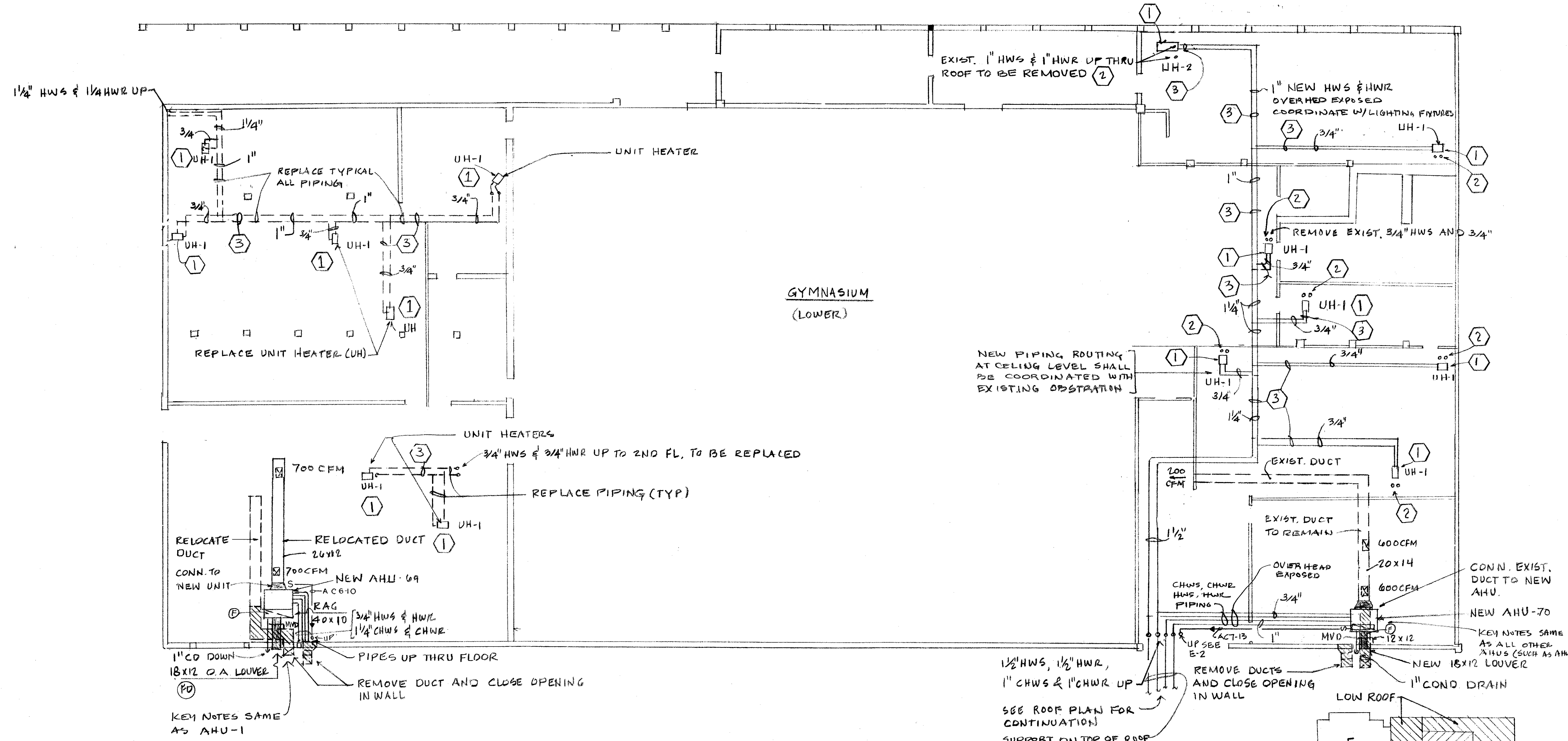

FIRST FLOOR PLAN - AREA "F"
 ME-16 SCALE: 1/8" = 1'-0"

