

EXISTING HOT WATER UNIT HEATER SCHEDULE										
MARK	CFM	BTUH	GPM	ENT. WATER TEMP 'F	WATER ΔT 'F	MOTOR DATA				REMARKS
						HP	VOLTS	PH	RPM	
UH-1 THRU UH-11	660	20,000	2.0	180	20	1/12	120	1	1050	1, 2
UH-12 THRU UH-34	573	20,000	2.0	180	20	1/25	120	1	1550	1, 2
UH-36 THRU UH-41	3950	130,000	13.0	180	20	1/4	120	1	1100	1, 2
UH-35	1356	52,000	5.2	180	20	1/15	120	1	1050	1, 2

1. BALANCE GPM AS LISTED
2. REPLACE CONTROL, VALVES AND PIPING OF UNIT HEATERS.

EXISTING CHILLER SCHEDULE														
MARK	TONS	CHILLED WATER				CONDENSER WATER				ELECTRICAL DATA			TRANE MODEL	REMARKS
		GPM	L.G.W.T.	ΔT	P.D.	GPM	L.W.T.	ΔT	P.D.	VOLTS	PH	F.L.A.		
CH-1 AND CH-2	150	400	45°F	90°F	12.8 FT H <sub>2</sub> O	450	95°F	10°F	13.3 FT H <sub>2</sub> O	480	3	260	CGWBD154	1, 2

1. EXISTING CHILLER. BALANCE GPM
2. REFURBISH EXISTING CHILLER AS RECOMMENDED BY TRANE CO. IN WINTER ONLY

EXISTING HOT WATER BOILER SCHEDULE						
MARK	MBH INPUT	GPM	LVG WATER 'F	ENT. WATER 'F	SELLER MODEL NO.	REMARK
B-1	3,350	395	180	160	CW-100W	1, 2

1. EXISTING BOILER. BALANCE GPM.
2. REFURBISH EXISTING BOILER AS RECOMMENDED BY BOILER MFR. SUMMER TIME ONLY

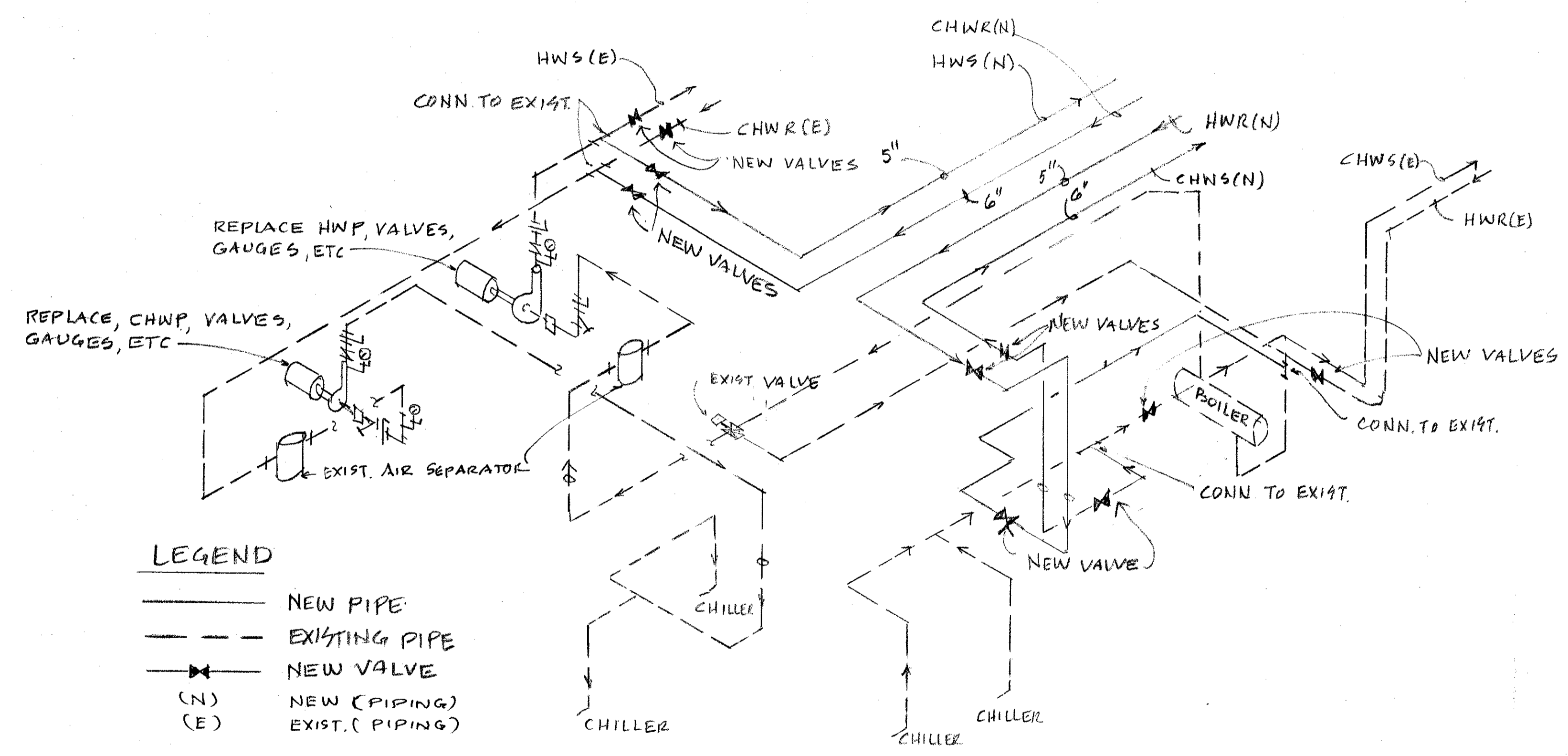

1 CHILLED & HOT WATER PIPING SCHEMATIC  
NTS  
ME-22

CONTROL NOTE: PROVIDE DDC CONTROL IN LIEU OF PNEUMATIC AND DDC AS SPECIFIED IN THE SPECIFICATIONS

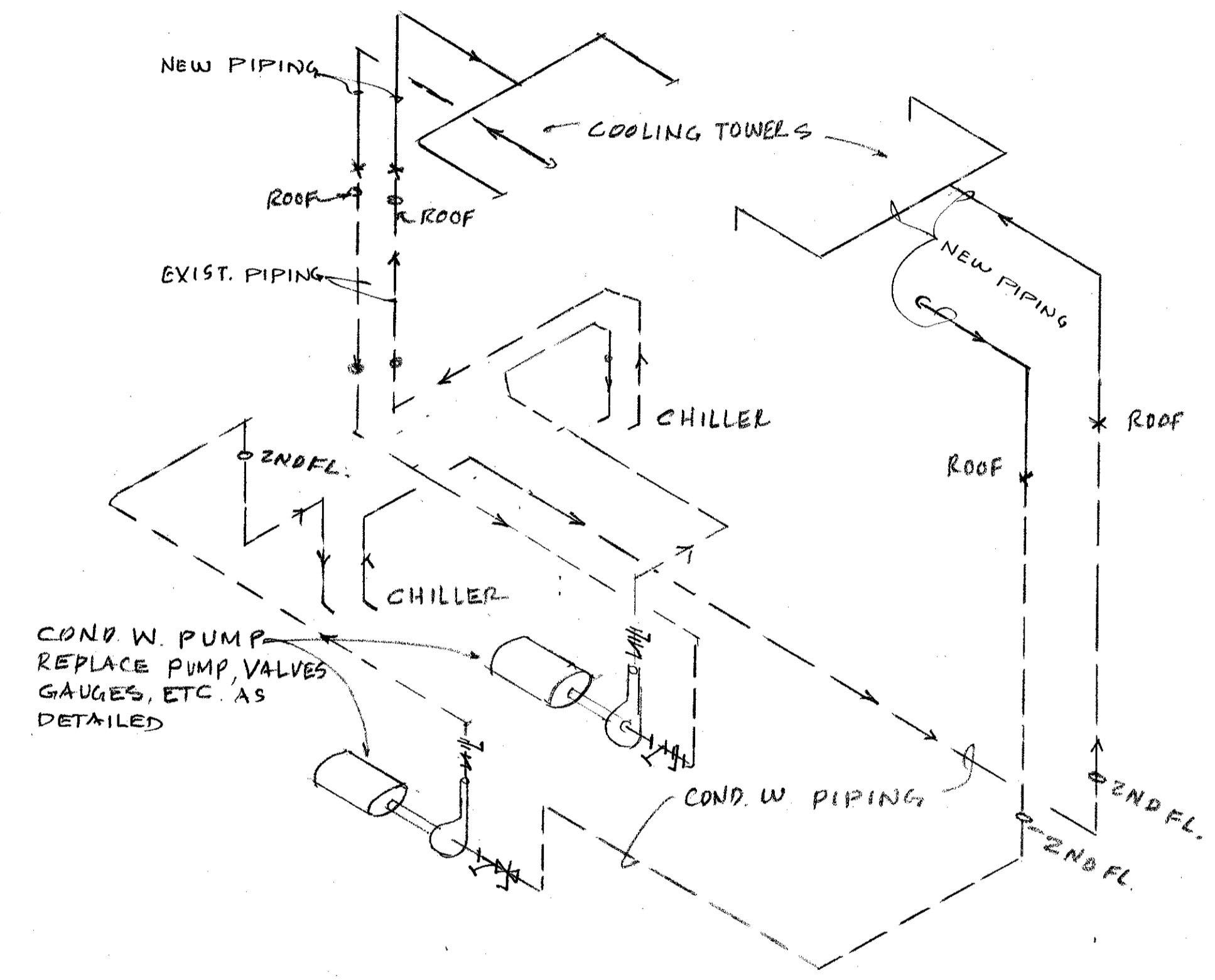

2 CONDENSER WATER PIPING SCHEMATIC  
NTS  
ME-22

REVISIONS	BY

CONSULTANT  
BYRON J. STEWART & ASSOC.  
ARCHITECTS & PLANNERS  
2300 MARENGO ST.  
NEW ORLEANS, LA 70115  
(504) 897-5339

CLIENT  
NEW ORLEANS PARISH  
SCHOOL BOARD  
4300 ALMONASTER AVE.  
NEW ORLEANS, LA

PROJECT  
CARTER G. WOODSON MIDDLE SCHOOL  
RE-ROOFING & MECHANICAL REPAIRS

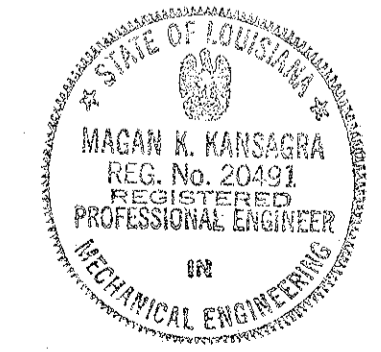

M-K ENGINEERING, INC.  
CONSULTING ENGINEERS  
HVAC-PLUMBING-FIRE PROTECTION-ELECTRICAL  
4323 DIVISION STREET, SUITE 211  
METAIRIE, LOUISIANA 70002  
TEL. (504)887-2376, FAX (504)887-2302

DRAWN	KK
CHECKED	MK
DATE	4-21-97
SCALE	NONE
JOB NO.	
SHEET	

ME-22