

DAMMON
ENGINEERING, INC.

CHIEF ENGINEER
EMMETT
DAMMON, P.E.

CHIEF ARCHITECT
ROBERT
WILTSE

1095 FLORIDA AVENUE
SLIDELL, LA. 70458
OFFICE: 985-649-5832
FAX: 985-641-5950

WEBSITE:
WWW.DAMMONENGINEERING.COM

EMAIL:
DAMMONENG@BELL SOUTH.NET

ARCHITECTURE

ENGINEERING

STUDIES

PLANNING

INVESTIGATION

EXPERT WITNESS

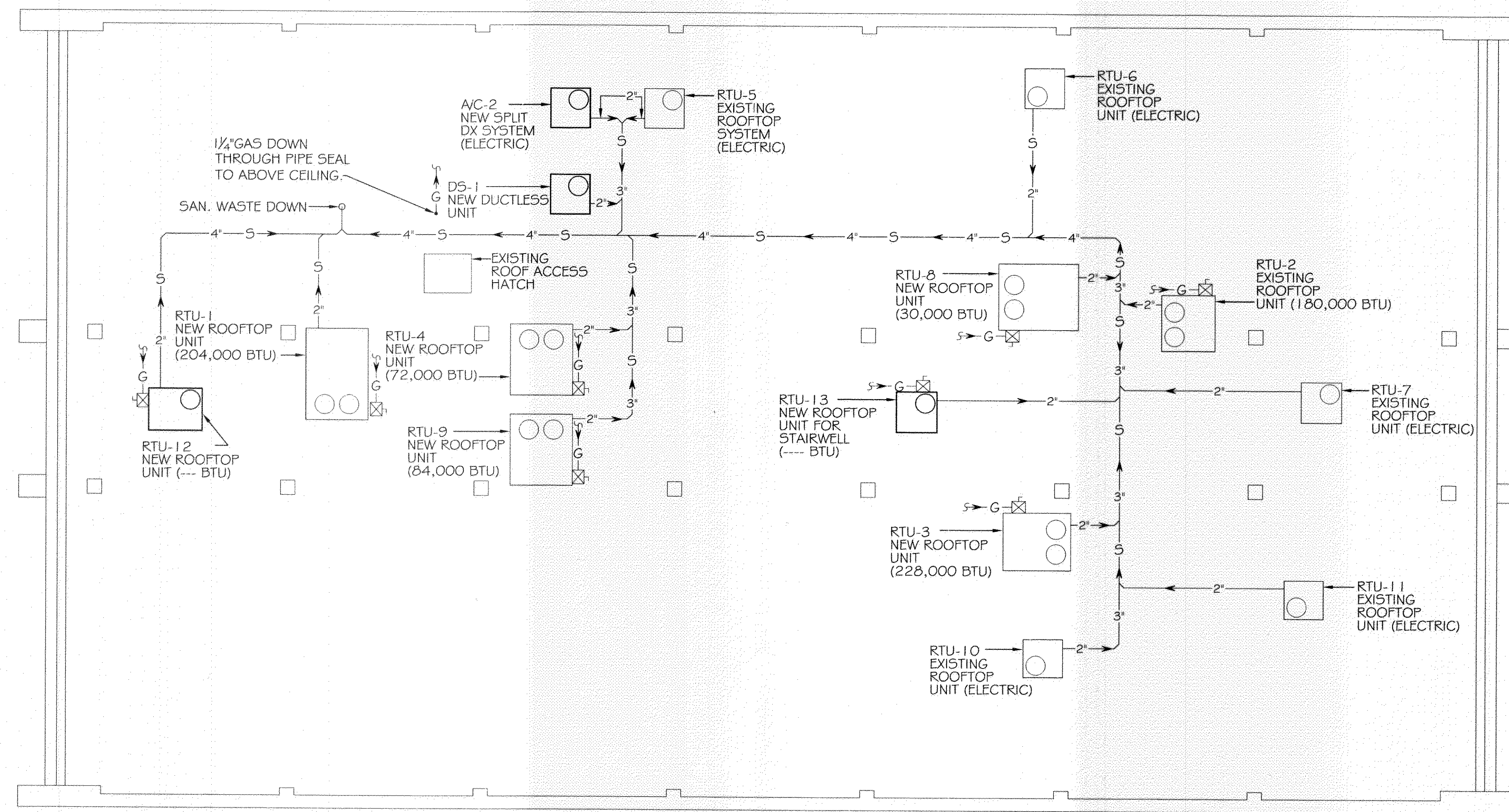

ROOF PLUMBING PLAN 
SCALE: 1/8" = 1'

PAUL MITCHELL
SCHOOL
3321 HESSMER AVE.
METAIRIE, LA
70002

ROOF PLUMBING
PLAN

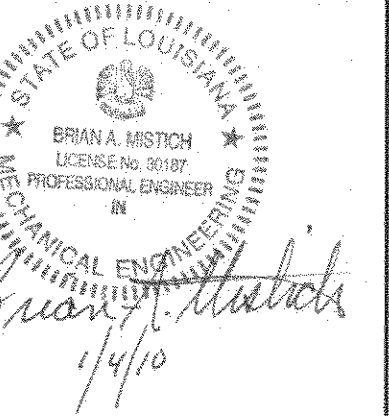

REV:

SCALE: AS NOTED

JOB#: 2051

DATE: 01-04-10

SHEET

P-4

REVIEWED FOR:
STATE FIRE MARSHAL
AS PER REVIEW LETTER
BY DATE: 11/10/10
[Signature]

375133

OF