

1 THIRD FLOOR PLAN
A103 SCALE: 1/8"=1'-0"

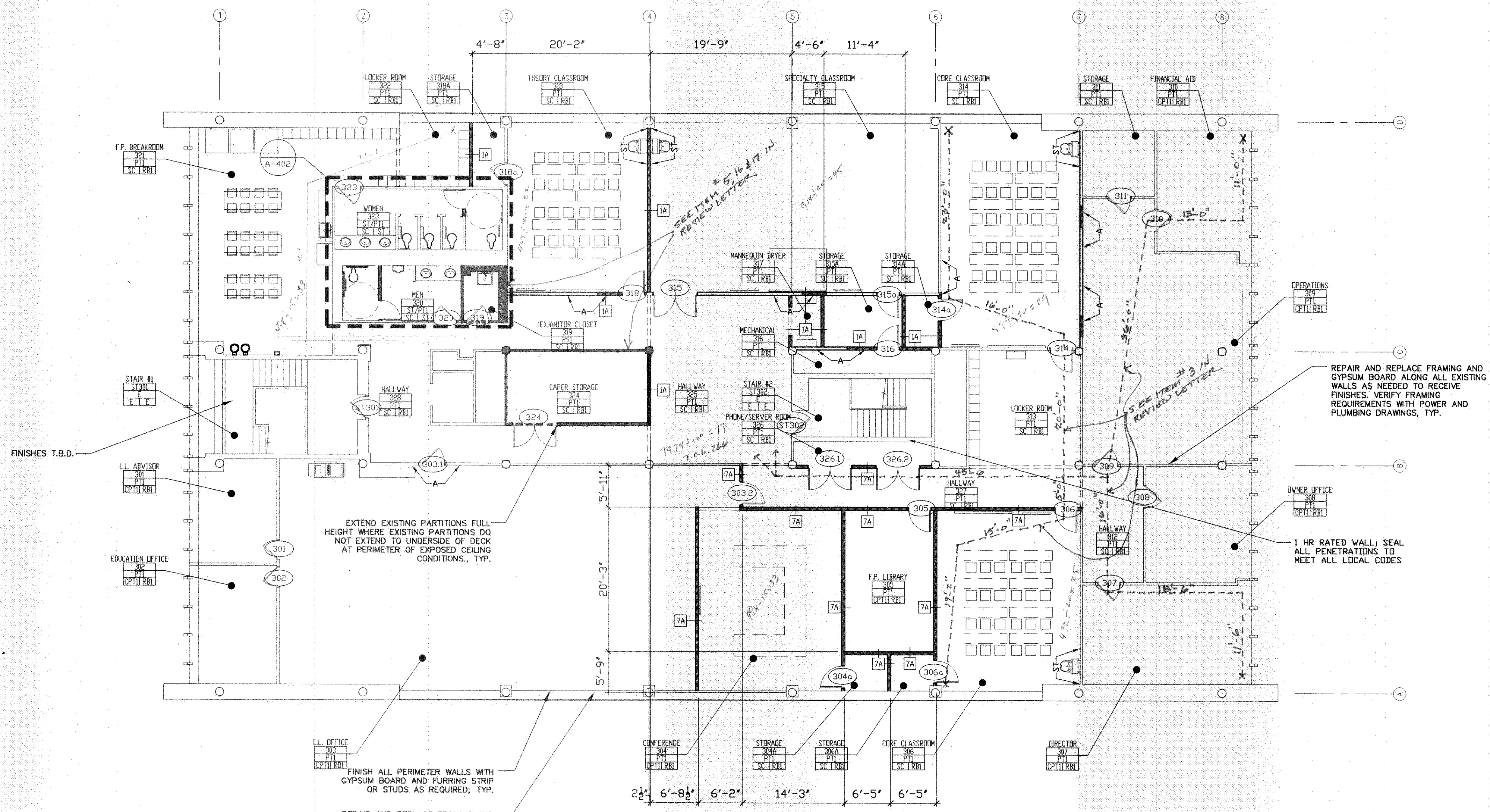

EXTEND EXISTING PARTITIONS FULL HEIGHT WHERE EXISTING PARTITIONS DO NOT EXTEND TO UNDERSIDE OF DECK AT PERIMETER OF EXPOSED CEILING CONDITIONS, TYP.

FINISH ALL PERIMETER WALLS WITH GYPSUM BOARD AND FURRING STRIP OR STUDS AS REQUIRED; TYP.

REPAIR AND REPLACE FRAMING AND GYPSUM BOARD ALONG ALL EXISTING PERIMETER WALLS AS NEEDED TO RECEIVE FINISHES. VERIFY FRAMING REQUIREMENTS WITH POWER AND PLUMBING DRAWINGS, TYP.

REPAIR AND REPLACE FRAMING AND GYPSUM BOARD ALONG ALL EXISTING WALLS AS NEEDED TO RECEIVE FINISHES. VERIFY FRAMING REQUIREMENTS WITH POWER AND PLUMBING DRAWINGS, TYP.

1 HR RATED WALL SEAL ALL PENETRATIONS TO MEET ALL LOCAL CODES

FLOOR PLAN LEGEND	
--- (dashed line)	DEMO - EXISTING WALL
- - - (dashed line)	DEMO - EXISTING DOOR
— (solid line)	EXISTING WALLS TO REMAIN
— (thick solid line)	NEW PARTITION WALL
— (dashed line with arrow)	EXISTING DOOR TO REMAIN
— (solid line with arrow)	NEW DOOR, REFER TO DOOR SCHEDULE ON SHEET A501
XX (in circle)	ENLARGED PLAN DETAIL REFERENCE
A (in square)	ALIGN FACE OF WALLS
SFXX (in square)	STOREFRONT REFERENCE, REFER TO SCHEDULE ON SHEET A502
XX (in circle)	DOOR REFERENCE, REFER TO DOOR SCHEDULE ON SHEET A501
X (in circle)	INTERIOR WINDOW REFERENCE, REFER TO SCHEDULE ON SHEET A502
DEAN'S OFFICE (in square)	ROOM NAME & NUMBER INDICATION
WALL (in square)	FINISHES: WALL, FLOOR AND WALL BASE
XX (in square)	PARTITION TYPE, REFERENCE SHEET A601
XX (in diamond)	INTERIOR ELEVATION REFERENCE, SEE A301 - A307 SERIES FOR INTERIOR ELEVATIONS

PERMIT ISSUE SET: 12.30.09

ARCHITECTS OF RECORD:

BRADFORD J. DUDLEY
345 THIRD STREET
LAGUNA BEACH, CALIFORNIA 92651
T: 949.376.3076 F: 949.376.3078

PAUL MITCHELL
PARTNER SCHOOL

METAIRIE, LA

3321 HESSMER AVENUE
METAIRIE, LA 70002

CLIENT:
MARK AND LISA PALERMO

PROFESSIONAL SEAL:

SIGNATURE: [Signature] DATE: 12-24-2009

SUBMISSION	DATE
CONCEPT PLAN	12.01.09
CONSULTANT COORDINATION	12.14.09
PERMIT ISSUE SET	12.30.09

PROJECT NO: 0921
SCALE: _____

THIRD FLOOR PLAN
REVIEWED BY:
STATE FIRE MARSHAL
AS PER CHAPTER 23 OF THE
LSI FIRE MARSHAL
375133
A 103