

ARCHITECTS OF RECORD:

BRADFORD J. DUDLEY  
 345 THIRD STREET  
 LAGUNA BEACH, CALIFORNIA 92651  
 T: 949.376.3076 F: 949.376.3078

**PAUL MITCHELL**  
**PARTNER SCHOOL**

METAIRIE, LA

3321 HESSMER AVENUE  
 METAIRIE, LA 70002

CLIENT:

MARK AND LISA PALERMO

PROFESSIONAL SEAL:

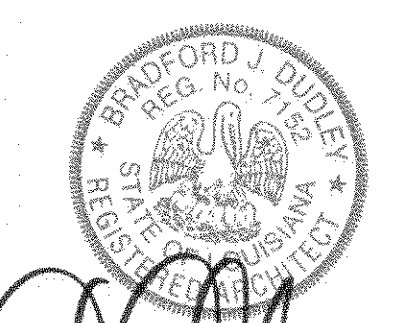

SIGNATURE: [Signature] DATE: 12-24-2009

SUBMISSION	DATE
CONCEPT PLAN	12.01.09
CONSULTANT COORDINATION	12.14.09
PERMIT ISSUE SET	12.30.09

PROJECT NO: 0921

SCALE:

**POWER LAYOUT PLAN SECOND FLOOR**

A 202

PERMIT ISSUE SET: 12.30.09

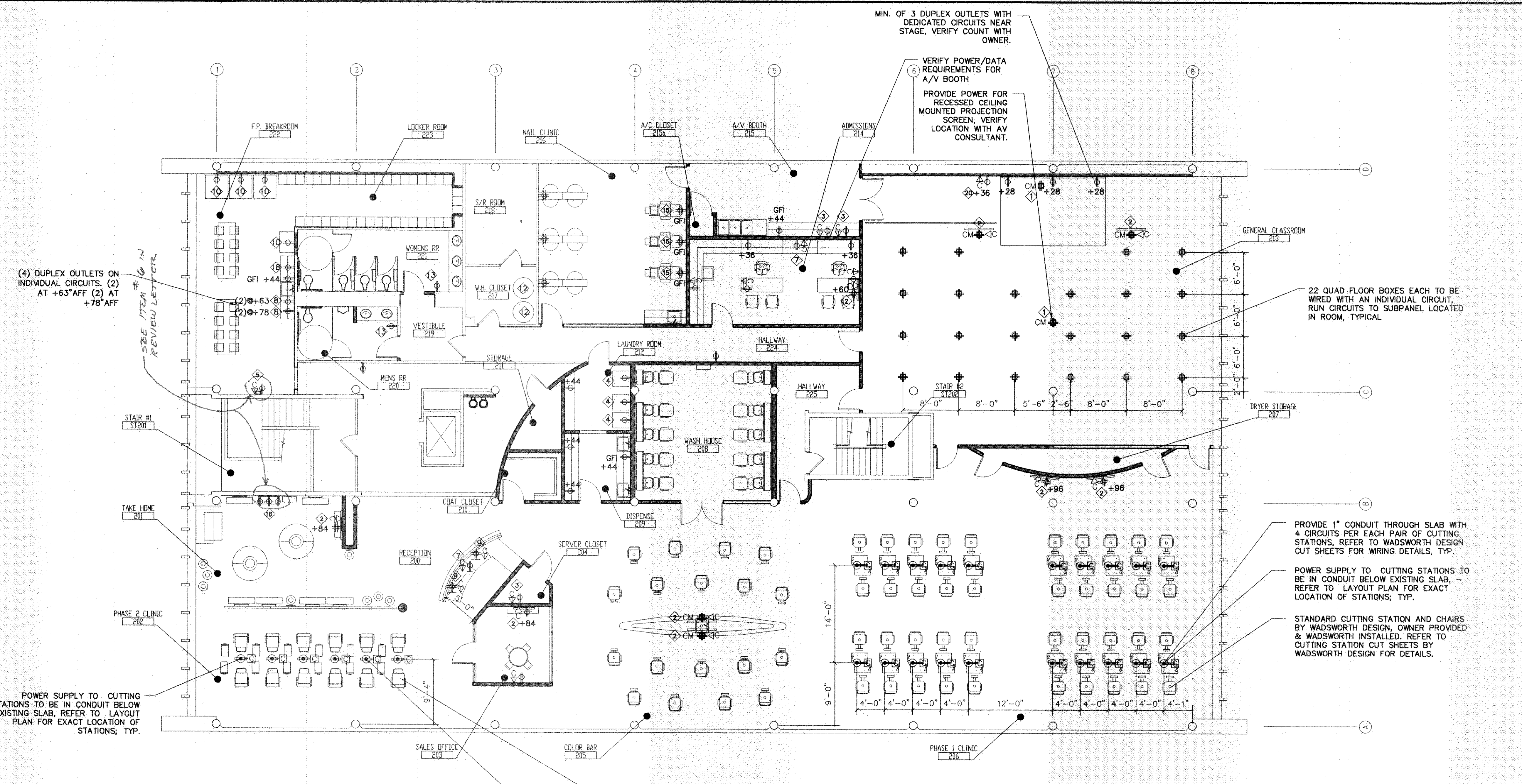

**1 POWER LAYOUT PLAN - SECOND FLOOR**  
 A 202 SCALE: 1/8"=1'-0"

**GENERAL NOTES:**

- GENERAL CONTRACTOR TO COORDINATE A PRECONSTRUCTION SITE WALK THROUGH MEETING TO FIELD VERIFY OUTLET AND FIXTURE LOCATIONS AND TYPES WITH ARCHITECT, OWNER AND ELECTRICAL SUBCONTRACTOR PRIOR TO COMMENCING ELECTRICAL WORK AND PURCHASE OF FIXTURES.
- VERIFY POWER REQUIREMENTS OF ALL APPLIANCES WITH SELECTED APPLIANCE MANUFACTURER.
- RECESSED LIGHTING FIXTURES RECESSED INTO INSULATED CEILINGS MUST BE APPROVED FOR ZERO CLEARANCE INSULATION COVER (IC) BY UNDERWRITER LABORATORIES OR OTHER TESTING/RATING LABORATORIES RECOGNIZED BY THE INTERNATIONAL CONFERENCE OF BUILDING OFFICIALS (ICBO).
- EXHAUST FAN TO BE CAPABLE OF PROVIDING 5 FULL VOLUME AIR CHANGES PER HOUR.
- WIRING DEVICES: SWITCHES AND CONVENIENCE OUTLETS SHALL BE "LEVITON" SPEC. GRADE. COLOR: WHITE, NOT IVORY. INSTALL AT HEIGHTS REQUIRED BY CURRENT CODE, U.N.O.
- EXTENT: COMPLETE WIRING INSTALLATION FOR POWER, LIGHTING, SIGNAL SYSTEM AND TELEPHONE. CODES: ALL WIRING AND MATERIAL SHALL BE IN FULL ACCORDANCE WITH NATIONAL, STATE AND LOCAL ELECTRICAL CODES INCLUDING TITLE 24.
- OUTLET HEIGHTS INDICATED ON PLAN ARE TO CENTER OF FIXTURE AND HEIGHT ABOVE THE FINISHED FLOOR ELEVATION. VERIFY CODE COMPLIANCE WITH BUILDING INSPECTOR.
- OUTLETS AT ALL WADSWORTH DESIGN CUTTING STATIONS SHOULD BE GREY WITH BRUSHED ALUMINUM COVER PLATES
- ALL COVER PLATES AT FLOOR BOX LOCATIONS SHALL HAVE STAINLESS STEEL COVER PLATES.
- ALL OUTLETS IN STAINLESS STEEL TO BE GREY WITH STAINLESS STEEL COVER PLATES.
- ALL OUTLETS/SWITCHES IN SLATE WALLS TO BE BLACK WITH BLACK COVER PLATES.

**POWER LEGEND:**

- WALL MOUNTED FLUSH J-BOX
- DUPLEX CONVENIENCE OUTLET
- GFI RECEPTACLE
- EXTERIOR WALL MOUNTED WATER RESISTANT CONVENIENCE OUTLET. PROVIDE GROUND FAULT INDICATOR (GFI), TYPICAL.
- HALF SWITCHED CONVENIENCE OUTLET
- FOURPLEX CONVENIENCE OUTLET
- FLOOR MOUNTED DUPLEX CONVENIENCE OUTLET
- FLOOR MOUNTED FOURPLEX CONVENIENCE OUTLET
- (4) CIRCUITS AT EACH STYLING STATION STUBBED THROUGH CONDUIT IN THE FLOOR. INSTALL FOURPLEX RECEPTACLE IN PRE-INSTALLED JUNCTION BOX IN STYLING STATION
- FLUSH MOUNTED RECESSED JUNCTION BOX
- CEILING MOUNTED OUTLET
- DATA CONNECTION. VERIFY WITH AV CONSULTANT AND COMPUTER, PHONE PROVIDER.

**SPECIALTY NOTES:**

- CEILING RECEPTACLE PROVIDED WITH AV PROJECTOR CEILING MOUNT PANEL.
- PROVIDE CABLE AND QUAD RECEPTACLE FOR FLATSCREEN TELEVISION, COORDINATE MOUNTING HEIGHT WITH A.V. CONSULTANT
- AV RACK FOR EQUIPMENT LOCATED IN CLOSET, COORDINATE EXACT POWER REQUIREMENT AND LOCATION WITH AV CONSULTANT.
- OWNER PROVIDED WASHER AND DRYER, VERIFY EXACT POWER, GAS, AND PLUMBING REQUIREMENTS WITH MANUFACTURER OF SELECTED UNITS.
- VERIFY POWER AND DATA REQUIREMENTS FOR TIME CLOCK, COORDINATE LOCATION WITH OWNER.
- PROVIDE 4 DUPLEX OUTLETS, EACH WITH A DEDICATED CIRCUIT FOR 4 MICROWAVES. COORDINATE HEIGHTS WITH WALL SHELVES FOR MICROWAVES. REFERENCE 67A6.2 FOR DETAILS.
- PROVIDE POWER AND NETWORK CONNECTION FOR OWNER PROVIDED COPIER/PRINTER; VERIFY EQUIPMENT WITH OWNER.
- PROVIDE 2 DUPLEX OUTLETS, EACH WITH A DEDICATED CIRCUIT FOR 2 MICROWAVES. COORDINATE HEIGHTS WITH WALL SHELVES FOR MICROWAVES.  
(2) AT 63" AFF AND (2) AT 78" AFF VERIFY WITH WADSWORTH DESIGN.
- PROVIDE POWER AND NETWORK CONNECTION FOR OWNER PROVIDED COMPUTERS AND POINT OF SALE EQUIPMENT; VERIFY EQUIPMENT WITH OWNER. VERIFY EXACT LOCATION WITH WADSWORTH DESIGN. (RECEPTACLES INSTALLED BY G.C. INSIDE DESK)
- PROVIDE POWER FOR OWNER PROVIDED REFRIGERATORS AND VENDING MACHINES; VERIFY EQUIPMENT WITH OWNER.
- POWER FOR EXTERIOR BACK LIT SIGNAGE. REFER TO EXTERIOR ELEVATIONS FOR DETAILS.
- GAS HOT WATER HEATERS AND RECIRCULATING PUMP. REFER TO MEP DRAWINGS AND CUT SHEETS FOR REQUIREMENTS
- ELECTRIC HAND DRYER. REFER TO SHEET A401 AND A402 FOR DETAILS.
- WATERWALL. VERIFY WATER SUPPLY, DRAIN & POWER REQUIREMENTS WITH MANUFACTURER.
- PEDICURE STATIONS; PROVIDE GFI WALL OUTLET WITH DEDICATED CIRCUIT FOR EACH UNIT. REFER TO CUT SHEETS FOR DETAILS.
- WALL MOUNTED TOOL BAR BY WADSWORTH DESIGN; 3 OUTLETS WITH DEDICATED CIRCUITS REQ
- OWNER PROVIDED SKIN BED AND MACHINES. VERIFY POWER REQ WITH CUT SHEETS. PROVIDE DEDICATED CIRCUIT PER BED
- PROVIDE POWER FOR OWNER PROVIDED DISHWASHER AS REQUIRED.
- PROVIDE POWER FOR MANNING DRYER CABINET. VERIFY EQUIPMENT WITH OWNER.
- PROVIDE POWER AND DATA FOR LAPTOP OVER RIDE. VERIFY EXACT REQUIREMENTS AND LOCATION WITH A/V CONSULTANT. (LOCATE DIRECTLY UNDER LCD SCREEN)

FORWARDED FOR STATE FIRE MARSHAL AS PER REVISED LETTER BY JUDY HANKE  
 375133