

ARCHITECTS OF RECORD:

BRADFORD J. DUDLEY
 345 THIRD STREET
 LAGUNA BEACH, CALIFORNIA 92651
 T: 949.376.3076 F: 949.376.3078

PAUL MITCHELL
 PARTNER SCHOOL

METAIRIE, LA

3321 HESSMER AVENUE
 METAIRIE, LA 70002

CLIENT:

MARK AND USA PALERMO

PROFESSIONAL SEAL:

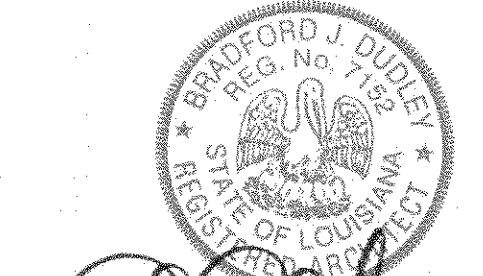

SIGNATURE: *Bradford J. Dudley* DATE: 12-24-2009

SUBMISSION	DATE
CONCEPT PLAN	12.01.09
CONSULTANT COORDINATION	12.14.09
PERMIT ISSUE SET	12.30.09

PROJECT NO: 0921

SCALE:

ENLARGED
 RESTROOM PLANS
 & ELEVATIONS

A 402

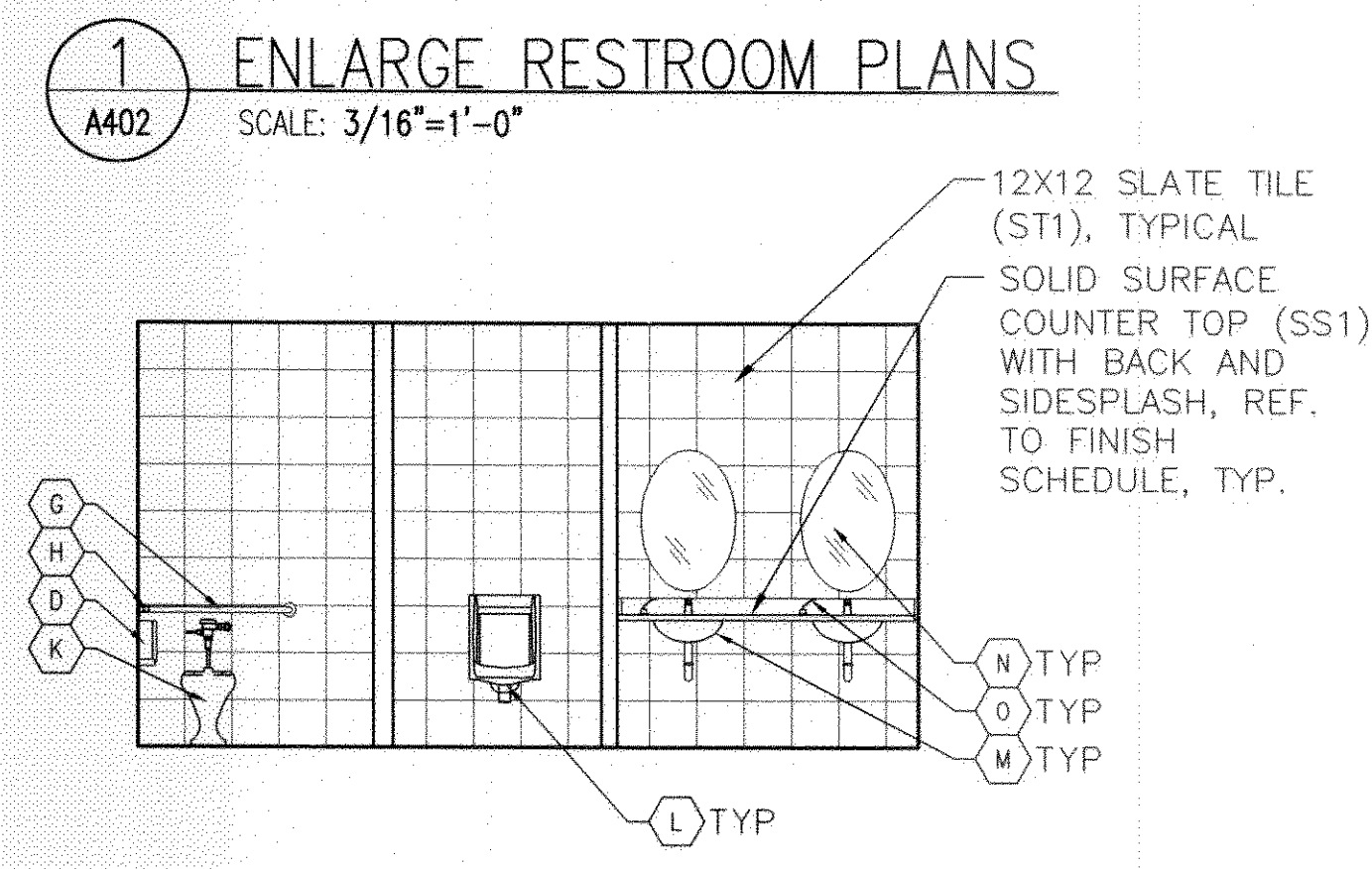
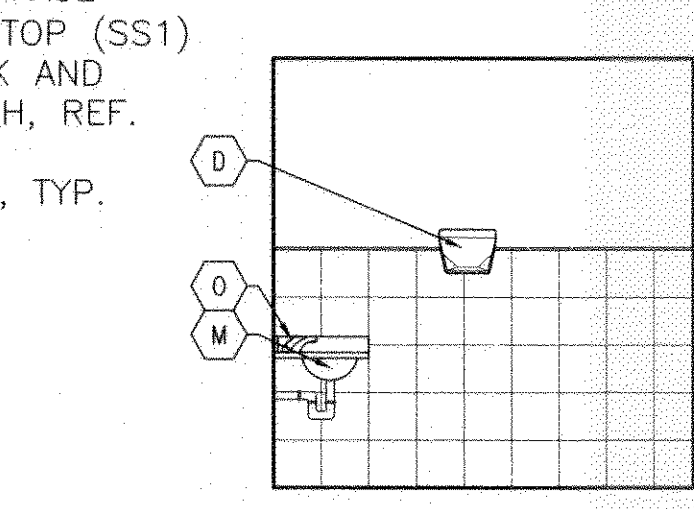
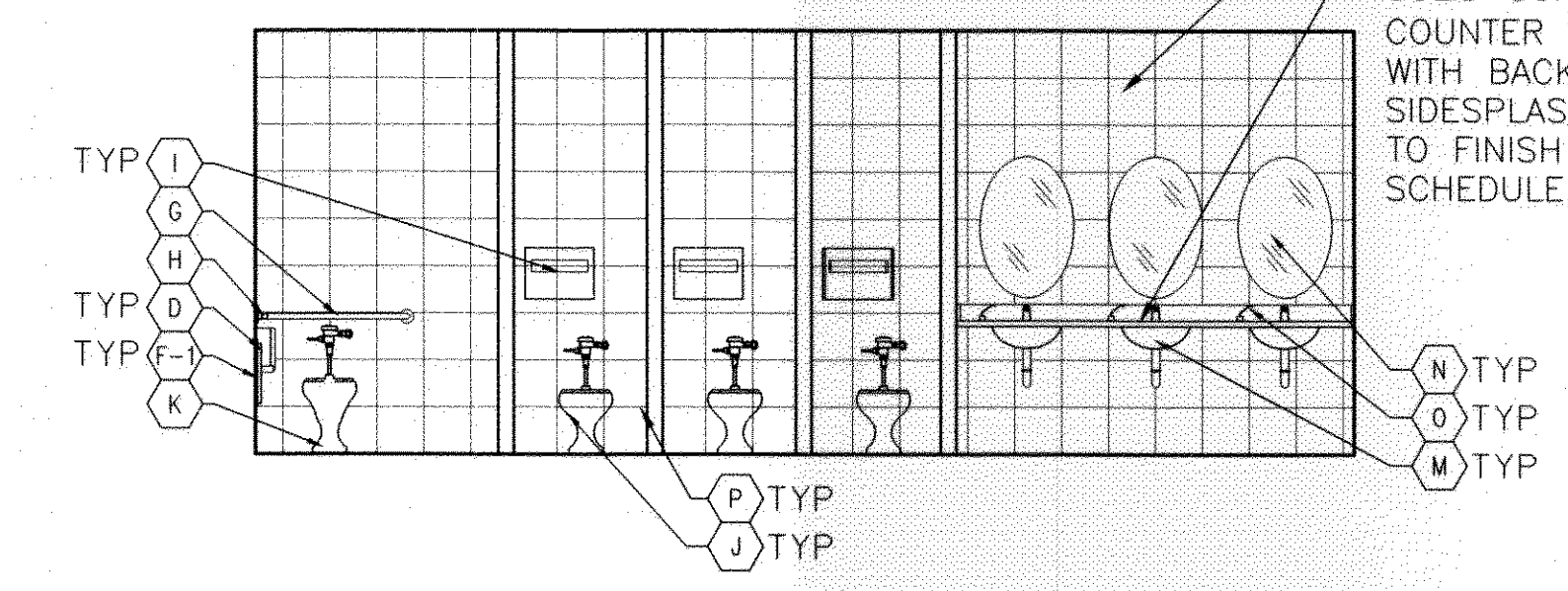
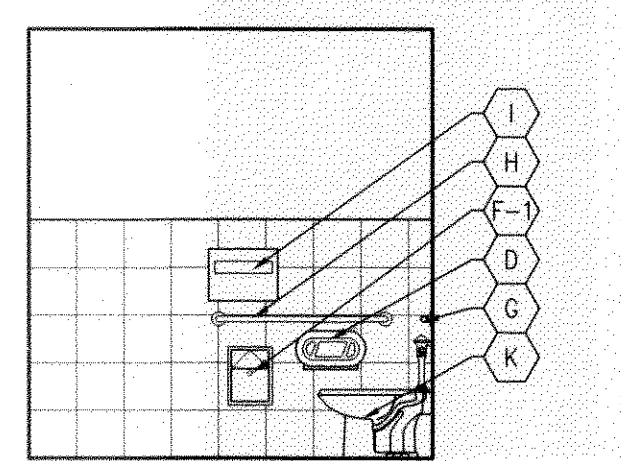
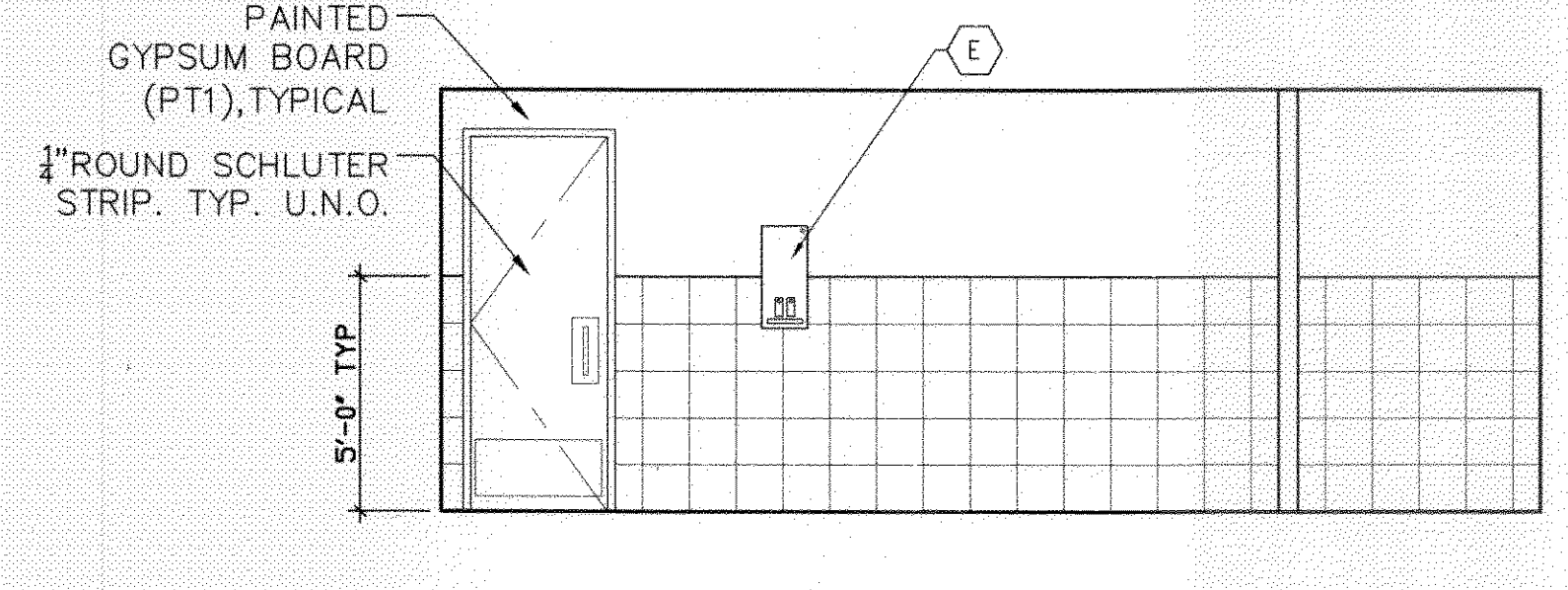
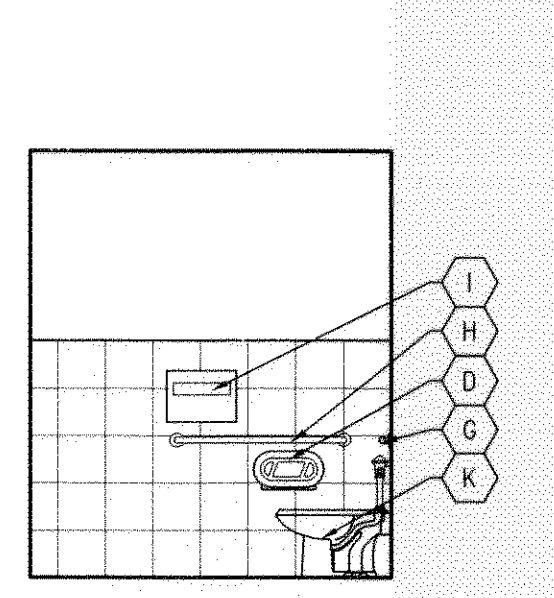
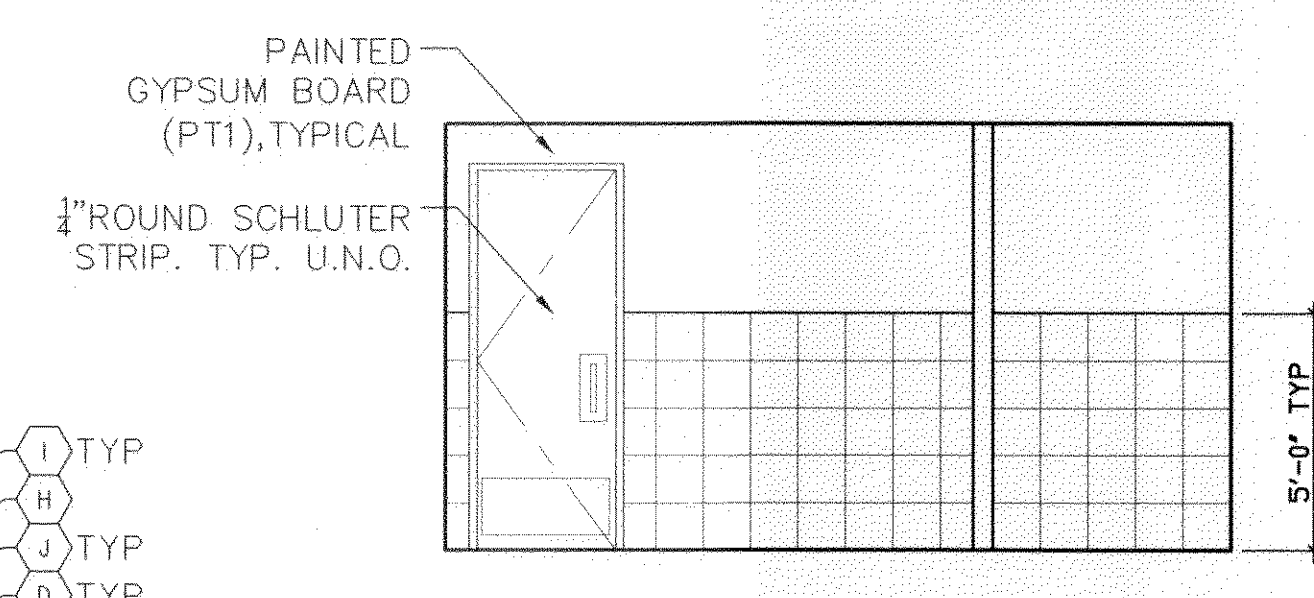
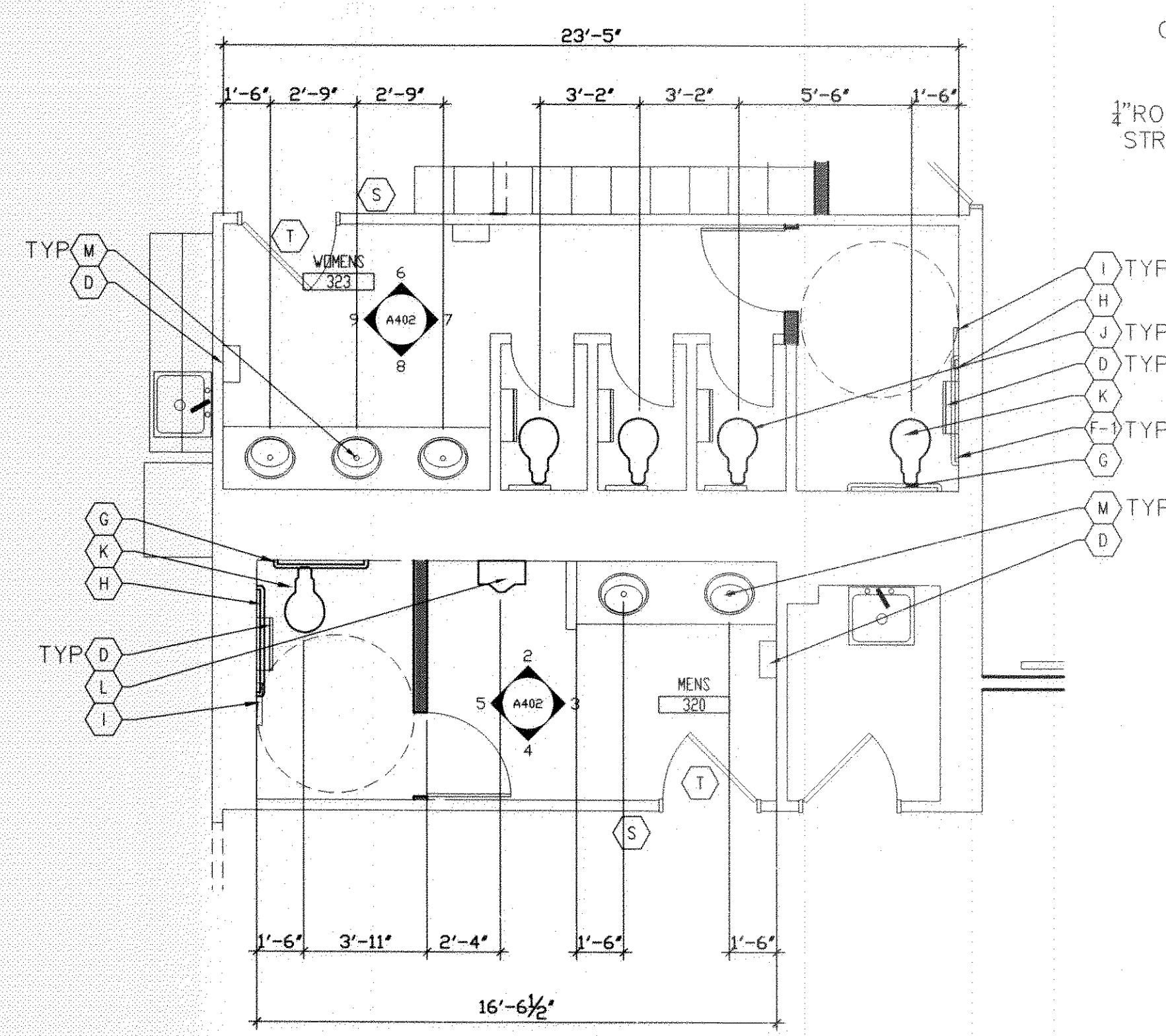

2 MENS #220 - NORTH
 SCALE: 1/4"=1'-0"

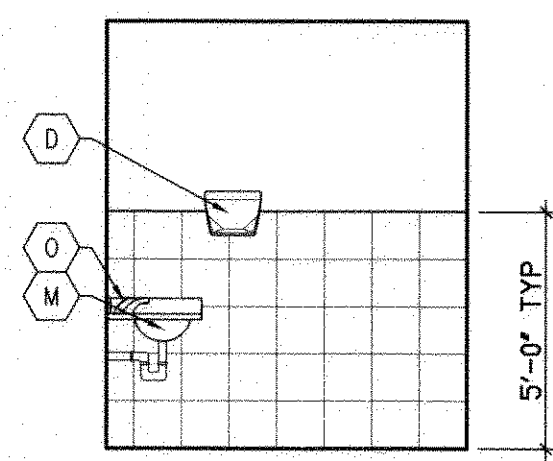

3 MENS #119 - EAST
 SCALE: 1/4"=1'-0"

PLUMBING FIXTURE AND RESTROOM ACCESSORY LEGEND WITH MOUNTING HEIGHTS:

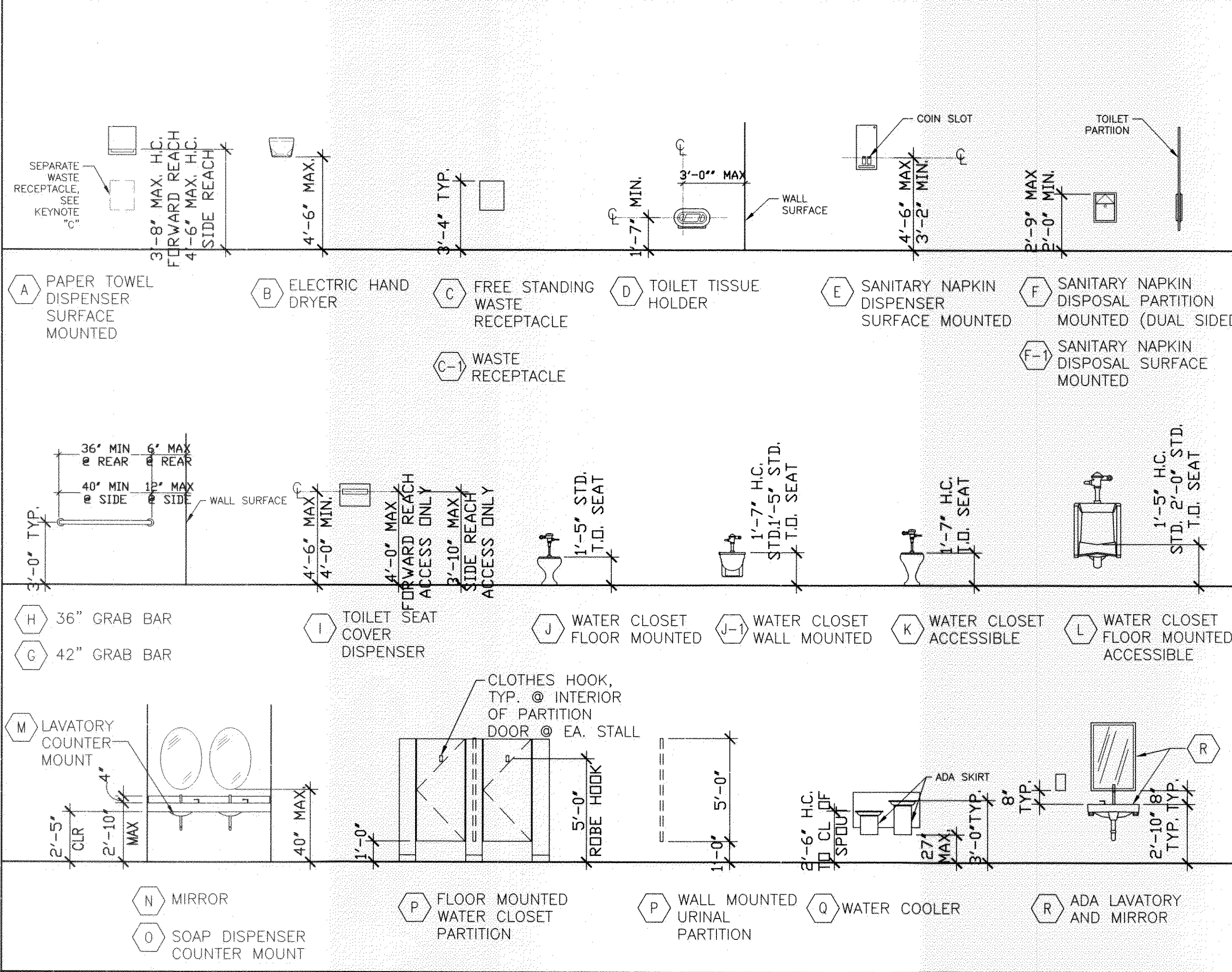

RESTROOM SIGNAGE:

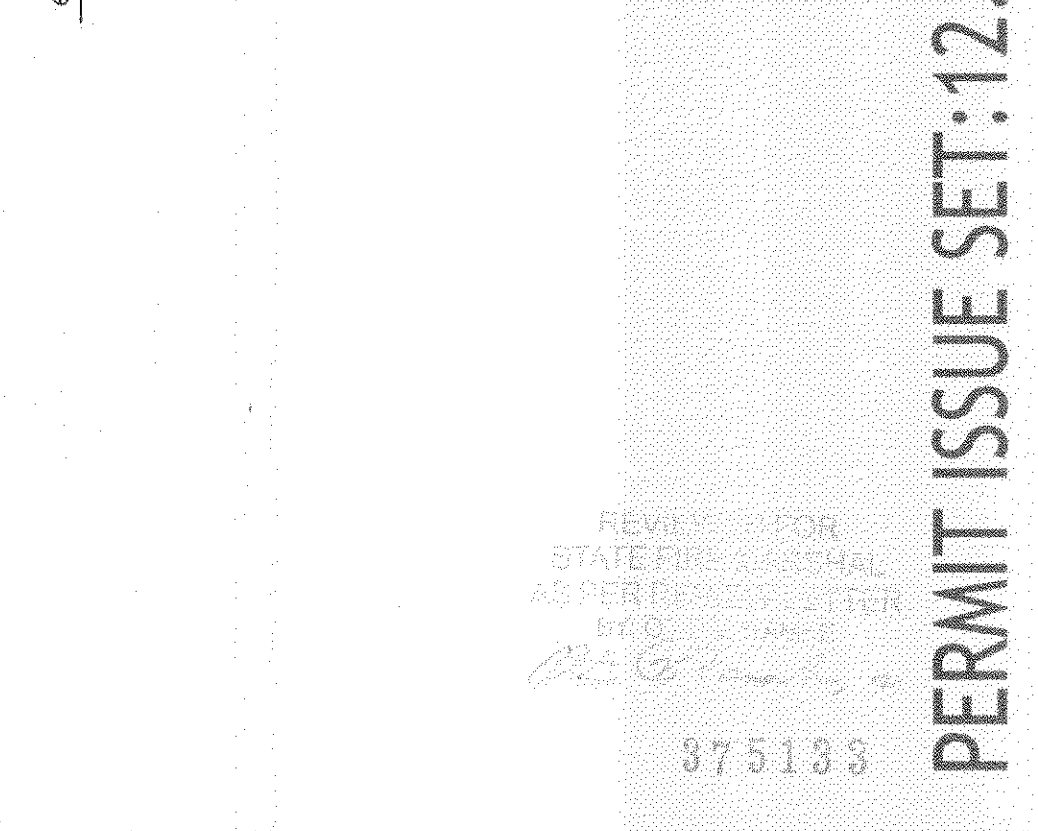
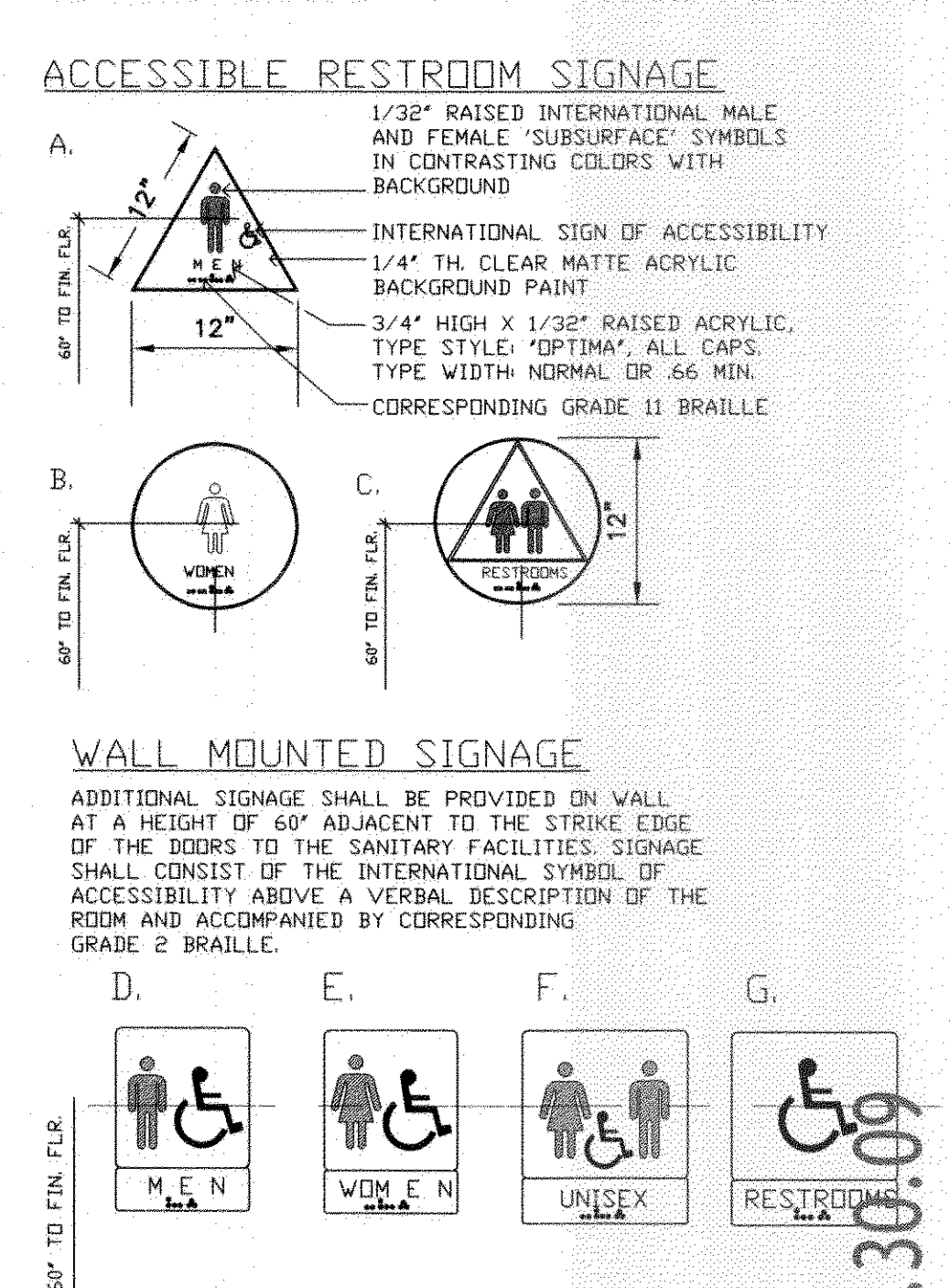

PERMIT ISSUE SET: 12.30.09