

DAMMON
ENGINEERING, INC.
CHIEF ENGINEER
EMMETT
DAMMON, P. E.
CHIEF ARCHITECT
ROBERT
WILTSE

1095 FLORIDA AVENUE
SUDBELL, LA. 70456
OFFICE: 985-649-5832
FAX: 985-641-1590

WEBSITE:
WWW.DAMMONENGINEERING.COM

EMAIL:
DAMMONENG@BLSOUTH.NET

ARCHITECTURE
ENGINEERING
STUDIES
PLANNING
INVESTIGATION
EXPERT WITNESSES

**BUILDING
REROOFINGS**

SIXTH WARD
JUNIOR HIGH S
CAFETERIUM
& GYMNASIUM
PEARL RIVER, LA

CAFETERIUM
SECTIONS
& DETAILS

REV:
SCALE AS NOTED
JOB#: 2047
DATE: 1-6-10
SHEET

A-2

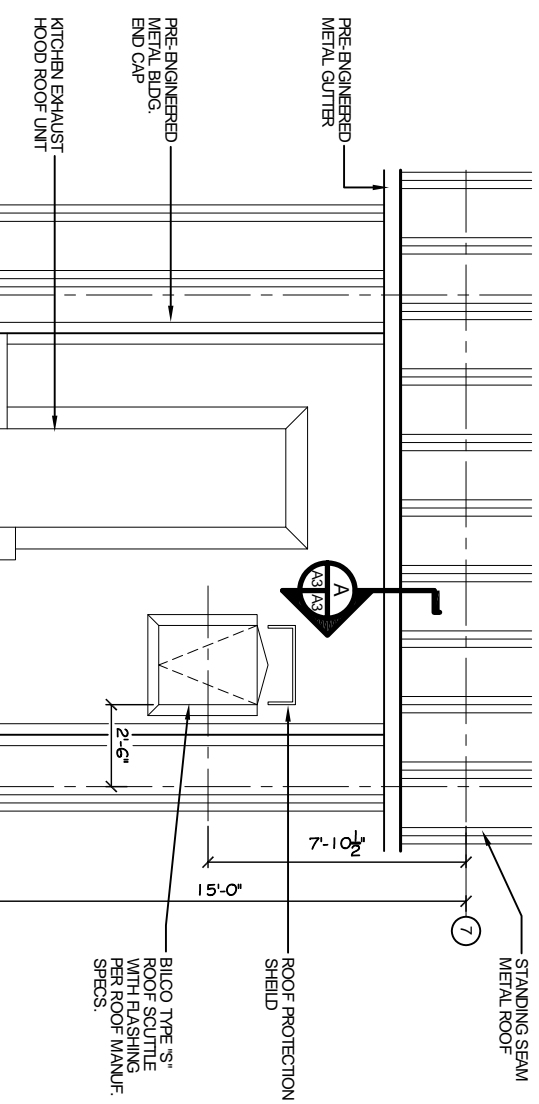

ROOF EQUIPMENT PLAN
SCALE: 3/8" = 1'

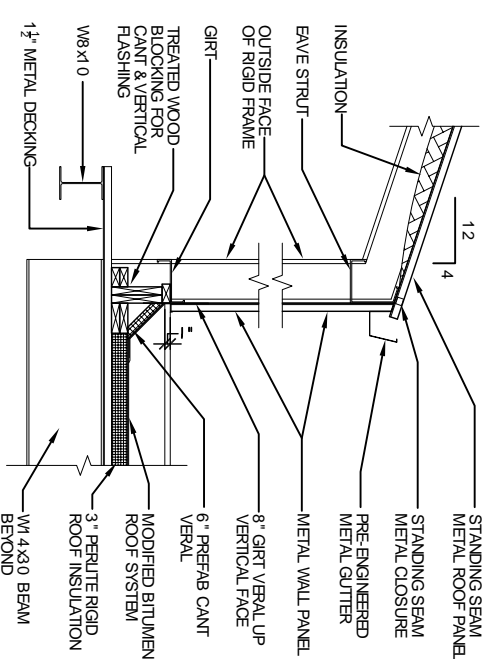

EXISTING SECTIONDETAIL A
SCALE 3/4" = 1'

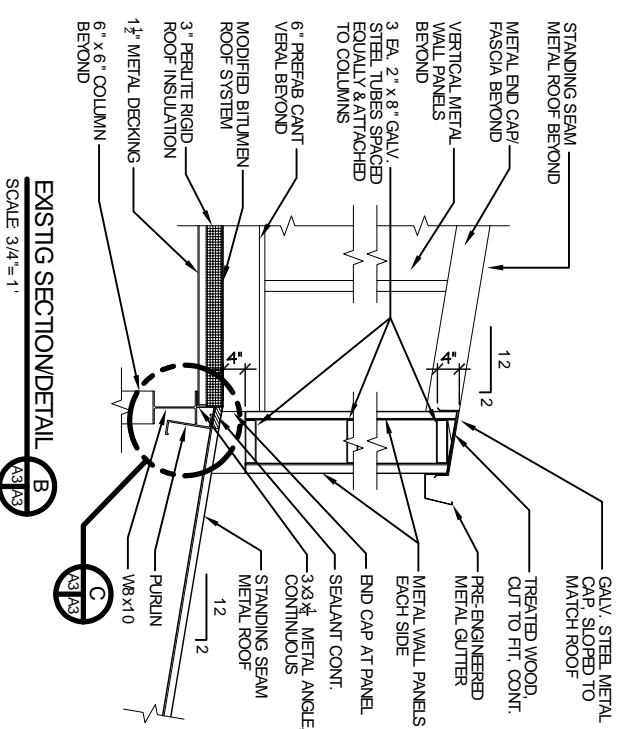

EXISTING SECTIONDETAIL B
SCALE 3/4" = 1'

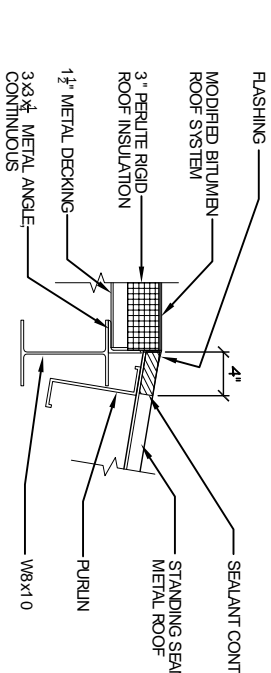

EXISTING SECTIONDETAIL C
SCALE 1 1/2" = 1'

- ROOFING NOTES**
1. REMOVE ALL EXISTING EQUIPMENT AS REQD. TO REMOVE & REPLACE EXISTING MODIFIED BITUMEN ROOFING SYSTEM.
 2. INSTALL EXISTING/RIGID INSULATION, CANTS, BLOCKING, DECKING. REPLACE ALL DEFECTIVE MATERIAL OR ANY ITEM THAT WOULD COMPROMISE A FULL ROOF SYSTEM WARRANTY.
 3. INSTALL ALL NEW ITEMS, ACCESSORIES, AND NEW ROOF SYSTEM EQUAL TO GAF 5 PLY BUILT UP 20 YEAR DIAMOND PLEDGE SYSTEM, SPEC. # 1-0-5-MP6, W/ 20 YEAR WARRANTY.
 4. RE-INSTALL ALL EXISTING EQUIPMENT AND RESTORE FULL OPERATING CONDITION FOR ALL ITEMS.