

NOTES  
 1. 1.7402 ACRE PARCEL AS-BUILT SURVEY FIELD NOTES DATED 01-09-2005  
 2. 3.09 ACRE PARCEL TOPOGRAPHICAL SURVEY FIELD NOTES DATED 08-29-2005

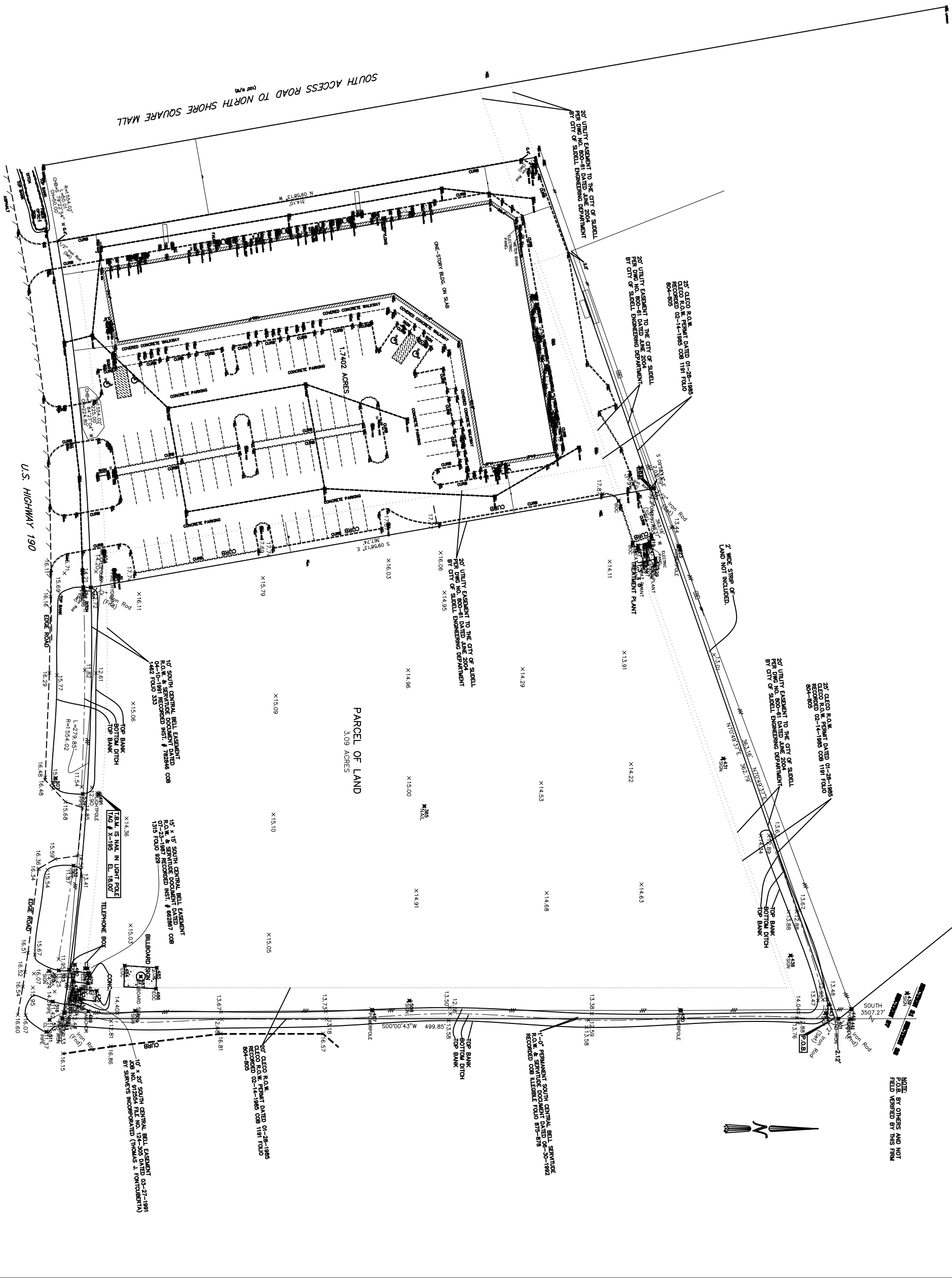

SOUTH ACCESS ROAD TO NORTH SHORE SQUARE MALL  
 (SEE PLAN)

U.S. HIGHWAY 190

COPY OF SURVEY  
 SCALE 1"=30'-0"



PARCEL OF LAND  
 3.09 ACRES

COPY OF SURVEY  
 GARY MUTTER  
 2170 HWY 190 WEST  
 SLIDELL, LOUISIANA

SLIDELL WEST SHOPPING CENTER  
**DAMMON ENGINEERING, INC.**  
 1095 FLORIDA AVENUE 985-649-5832 SLIDELL, LA. 70458  
 DAMMONENGINEERING.COM

SCALE: AS NOTED  
 FILE:  
 JOB NO. 1700  
 DATE: 10-25-05  
 SHEET 2  
 C-1  
 OF 24