

NOTES  
 1. 1.7402 ACRE PARCEL, AS-BUILT SURVEY FIELD NOTES DATED 01-28-2004  
 2. 3.09 ACRE PARCEL, TOPOGRAPHICAL SURVEY FIELD NOTES DATED 06-29-2005

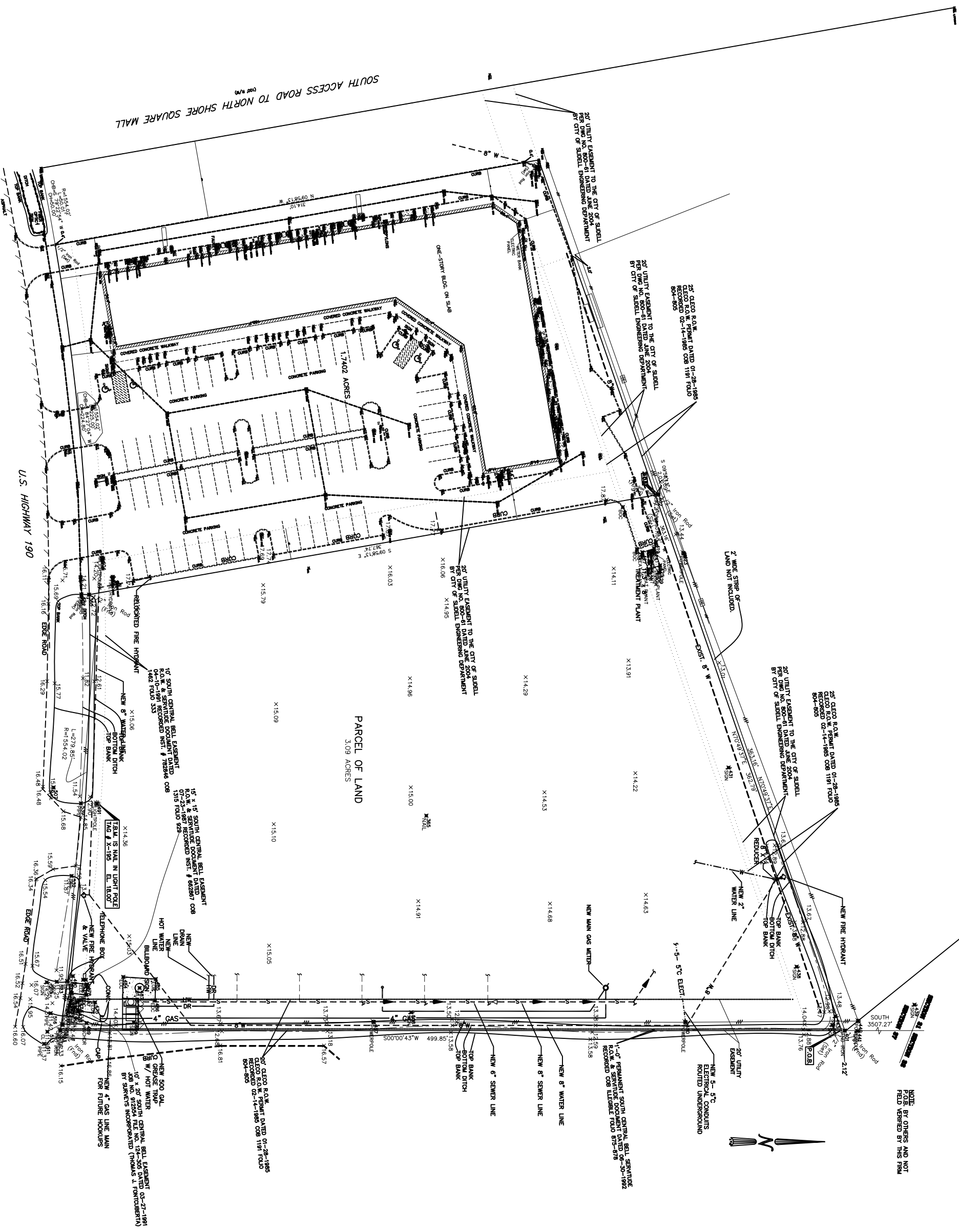

NOTE: BY OTHERS AND NOT FIELD VERIFIED BY THIS FIRM

RIGHT OF WAY FOR APPROVAL  
 SCALE 1"=30'-0"



SLIDELL WEST SHOPPING CENTER  
**DAMMON ENGINEERING, INC.**  
 1095 FLORIDA AVENUE 985-640-5832 SLIDELL, LA. 70458  
 DAMMONENGINEERING.COM

RIGHT OF WAY- APPROVAL  
 GARY MUTTER  
 2170 HWY 190 WEST  
 SLIDELL, LOUISIANA