

OWNER(S)/BUYER(S)

YOGESH PATEL

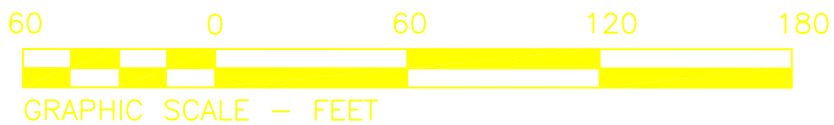

130284

BASE BEARING: N00°05'06"W (REF. #1)
 FLOOD ZONE: "AE" BASE FLOOD ELEVATION: 40.8'-41.0'
 F.E.M.A. F.I.R.M. PANEL NO. 220116 0205 E DATED: 4/3/2012

A WETLANDS INVESTIGATION WAS NOT REQUESTED AND IS NOT A PART OF THIS SURVEY.

REFERENCE:

1. MAP SHOWING RESUBDIVISION OF TRACT A-1-A & A-3, FORMERLY A PORTION OF THE RUSSELL K. WASSON PROPERTY INTO A-1-A-1, A-1-A-2 & A-3-A, BY ALVIN FAIRBURN, JR., P.L.S., DATED 8/21/2007 & REVISED THRU 1/15/08

BENCHMARK/ELEVATIONS

REFERENCE: GPS-C46NET (NAVD88)
 TBM 1: "W" on Top of Sewer Manhole Near the SE corner of Lot A-1-A-2
 Elev: 38.88'(NAVD88)

LEGEND

- Power Pole
- Overhead Electric Line
- SANITARY SEWER MANHOLE
- SANITARY SEWER LINE
- Contours

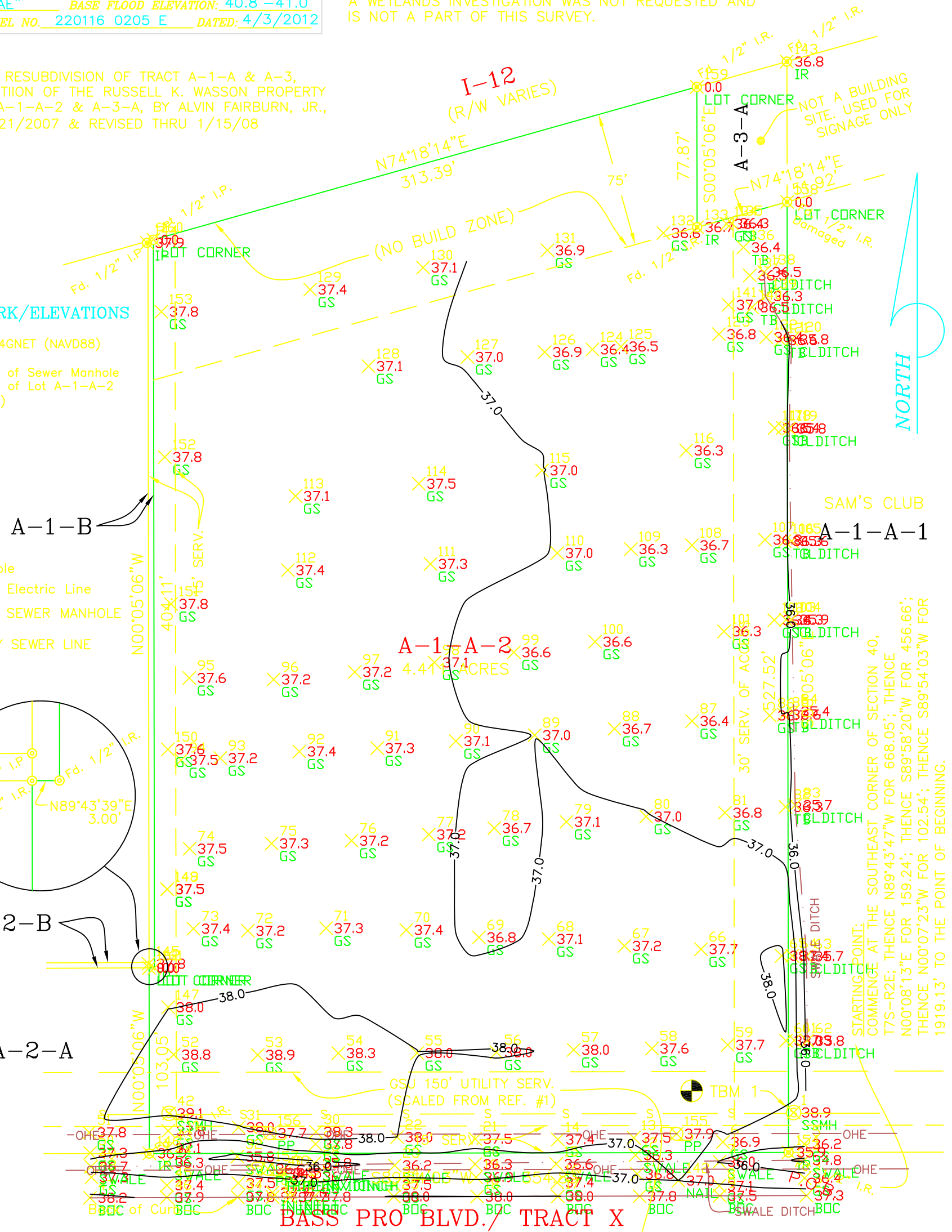
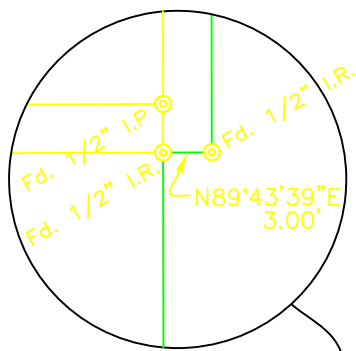

THIS FIRM WAS NOT CONTRACTED TO PERFORM A COMPLETE TITLE ABSTRACT OF THE PROPERTY SHOWN HEREON. BE AWARE THAT SERVITUDES SHOWN HEREON WERE TAKEN FROM REFERENCE DATA AND THAT OTHER SERVITUDES, ENCUMBRANCES OR RESTRICTIONS, EITHER VISIBLE OR NOT VISIBLE, MAY AFFECT THE SUBJECT PROPERTY.

CERTIFICATION:

I HEREBY CERTIFY THAT THIS FIRM MADE A FIELD SURVEY OF THE PROPERTY SHOWN HEREON AND THAT THIS MAP IS MADE IN ACCORDANCE WITH FIELD NOTES OF SAID SURVEY RECORD PLATS AND/OR DESCRIPTIONS. THERE ARE NO ENCROACHMENTS EITHER WAY ACROSS PROPERTY LINES, UNLESS OTHERWISE SHOWN. THIS SURVEY IS IN ACCORDANCE WITH THE APPLICABLE STANDARDS OF PRACTICE ESTABLISHED BY THE LOUISIANA PROFESSIONAL ENGINEERING AND LAND SURVEYING BOARD, LOUISIANA ADMINISTRATIVE CODE, TITLE 46, PART LXI AND MEETS THE REQUIREMENTS FOR A CLASS "C" SURVEY.

MAP SHOWING SURVEY OF TRACT A-1-A-2

LOCATED IN SECTION 40, T7S-R2E GREENSBURG LAND DISTRICT CITY OF DENHAM SPRINGS LIVINGSTON PARISH, LOUISIANA FOR

YOGESH PATEL

PRELIMINARY COPY

DATE: 9/23/13

F.DEWITT LADNER
 PROFESSIONAL LAND SURVEYOR
 REG. #4983

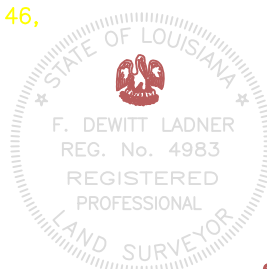

6161 PERKINS ROAD, STE. 2B, BATON ROUGE, LA. 70806 (225)614-4488

130284