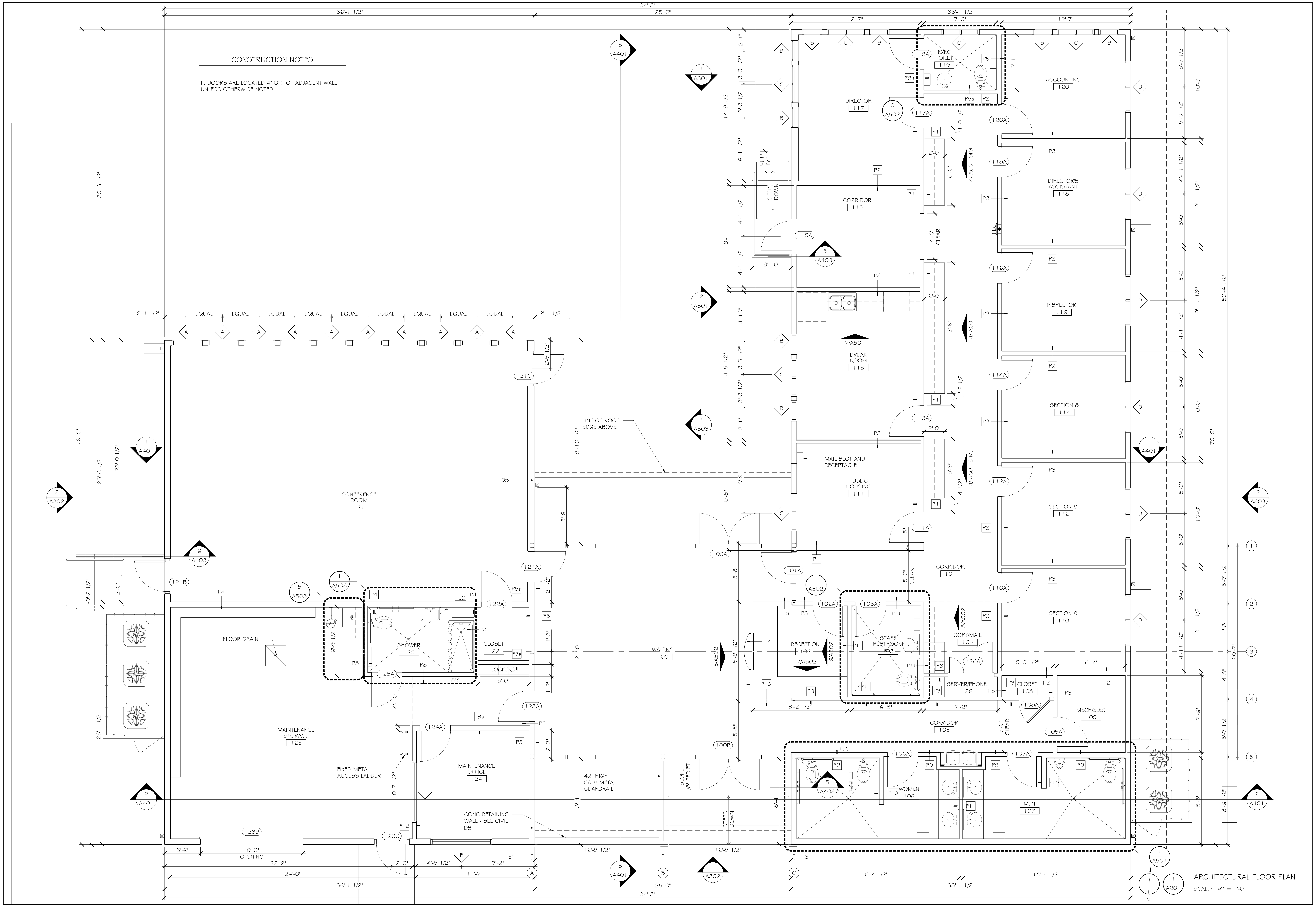
CONFERENCE ROOM 121
MAINTENANCE STORAGE 123
SHOWER 125
CLOSET 122
LOCKERS
MAINTENANCE OFFICE 124
FIXED METAL ACCESS LADDER
FLOOR DRAIN
CONC RETAINING WALL - SEE CIVIL
42" HIGH GALV METAL GUARDRAIL
SLOPE 1/8" PER FT
STEPS DOWN
LINE OF ROOF EDGE ABOVE
WAITING 100
DIRECTOR 117
EXEC TOILET 119
ACCOUNTING 120
CORRIDOR 115
DIRECTOR'S ASSISTANT 118
BREAK ROOM 113
INSPECTOR 116
SECTION 8 114
MAIL SLOT AND RECEPTACLE
PUBLIC HOUSING 111
SECTION 8 112
CORRIDOR 101
SECTION 8 110
RECEPTION 102
STAFF RESTROOM 103
COPY/MAIL 104
SERVER/PHONE 126
CLOSET 108
MECH/ELEC 109
CORRIDOR 105
WOMEN 106
MEN 107
10'-0" OPENING
94'-3"
36'-1 1/2"
25'-0"
33'-1 1/2"
79'-6"
50'-4 1/2"
N

CONSTRUCTION NOTES

1. DOORS ARE LOCATED 4" OFF OF ADJACENT WALL UNLESS OTHERWISE NOTED.

ARCHITECTURAL FLOOR PLAN
SCALE: 1/4" = 1'-0"

1
A201

APP.	CHK.	BY	DESCRIPTION	DATE	REV#	APP.	CHK.	BY	DESCRIPTION	DATE	REV#	APP.	CHK.	BY	DESCRIPTION	DATE	REV#	APP.	CHK.	BY	DESCRIPTION	DATE	REV#	APP.	CHK.	BY	DESCRIPTION	DATE	REV#	APP.	CHK.	BY	DESCRIPTION	DATE	REV#
					△						△						△						△						△						△

KENNER HOUSING AUTHORITY NEW ADMINISTRATION BUILDING

KENNER HOUSING AUTHORITY
1013 31ST STREET, KENNER, LA, 70065

WDG | ARCHITECTS ENGINEERS
1100 POYDRAS ST. SUITE 1360 · NOLA 70163 · t. 504.754.5280

THE DESIGN CONCEPTS REPRESENTED IN THIS DOCUMENT ARE SPECIFICALLY FOR THIS PROJECT. INFORMATION CONTAINED HERIN IS THE SOLE PROPERTY OF WDG | ARCHITECTS ENGINEERS AND SHALL NOT BE TRANSFERRED TO ANY OTHER DOCUMENTS, USED FOR ANY OTHER PURPOSE OR TO BE CONVEYED TO THIRD PARTIES IN ANY FORM WHATSOEVER WITHOUT THE EXPRESS WRITTEN CONSENT OF WDG | ARCHITECTS ENGINEERS.

WDG PROJECT NUMBER	
12-017	
APPROVED BY	KAK
DRAFTED BY	KJK
CHECKED BY	KAK

AUGUST 14, 2012		△
		SCHEMATIC DESIGN
		DESIGN DEVELOPMENT
08.14.12	KAK	FOR BID
		FOR CONSTRUCTION

ARCHITECTURAL FLOOR PLAN

A201

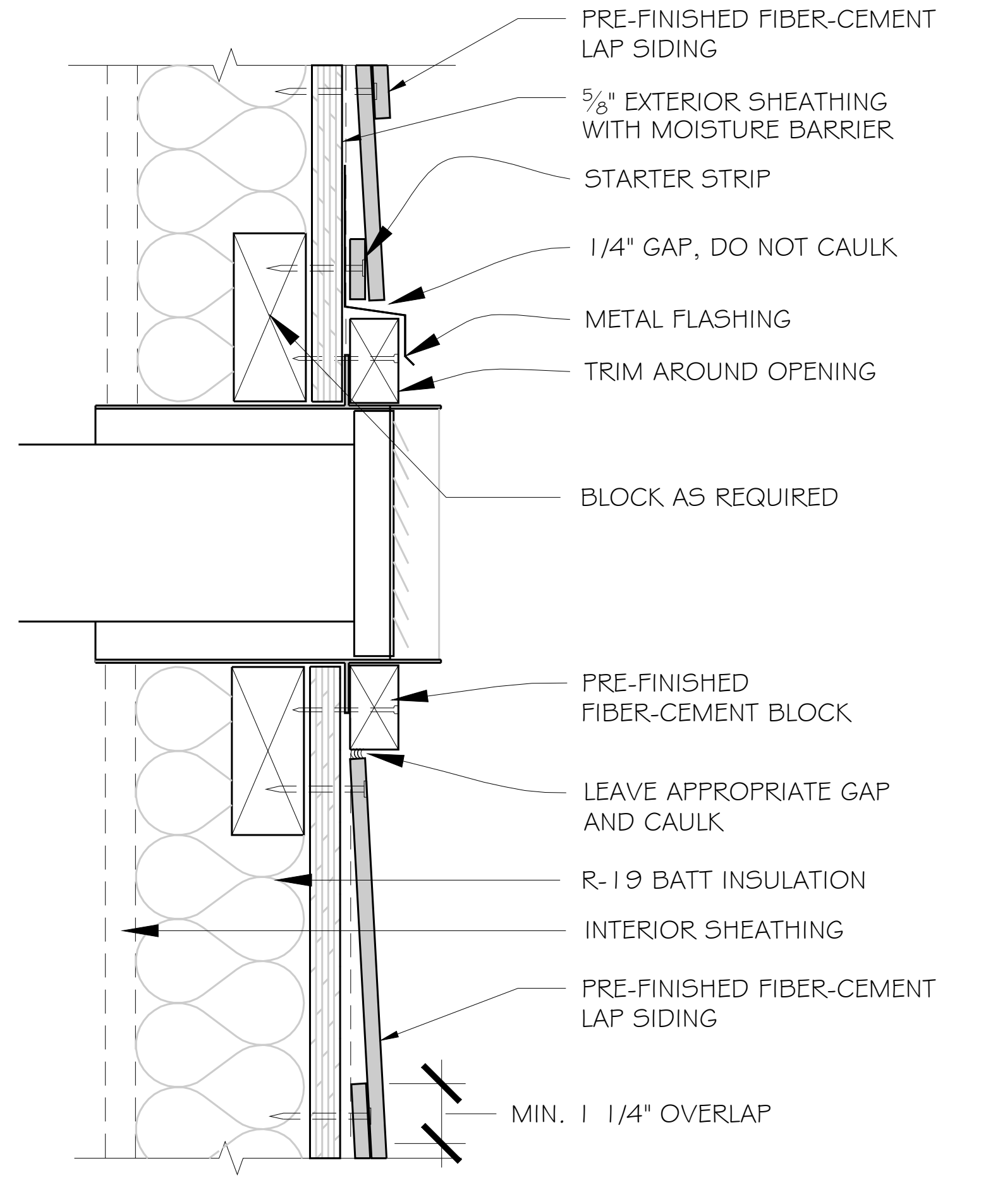
PRE-FINISHED FIBER-CEMENT LAP SIDING
5/8" EXTERIOR SHEATHING WITH MOISTURE BARRIER
STARTER STRIP
1/4" GAP, DO NOT CAULK
METAL FLASHING
TRIM AROUND OPENING
BLOCK AS REQUIRED
PRE-FINISHED FIBER-CEMENT BLOCK
LEAVE APPROPRIATE GAP AND CAULK
R-19 BATT INSULATION
INTERIOR SHEATHING
PRE-FINISHED FIBER-CEMENT LAP SIDING
MIN. 1 1/4" OVERLAP

6 A303 | A301 TYPICAL BLOCK PENETRATION DETAIL @ LAP SIDING
SCALE: 3" = 1'-0"

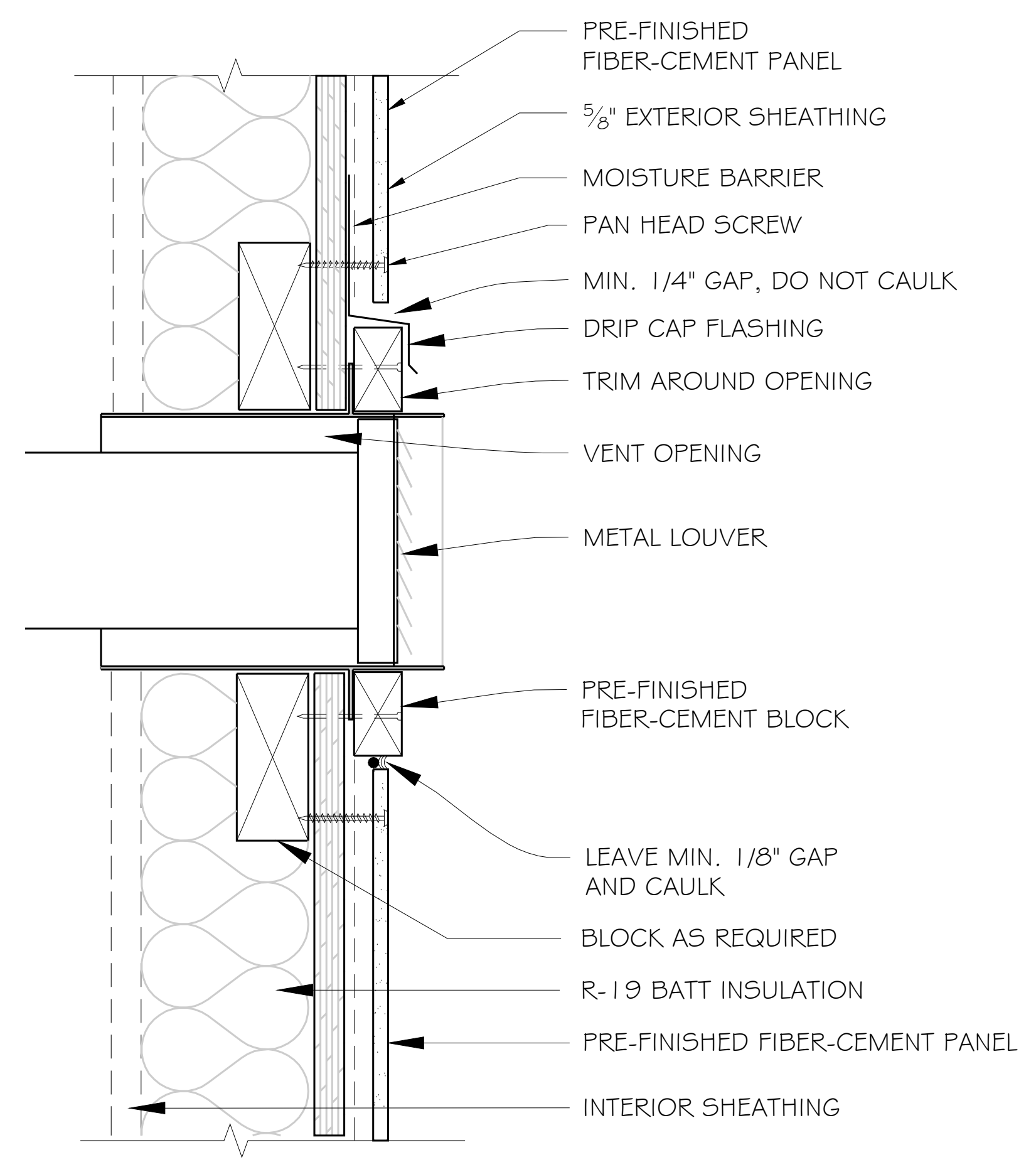
PRE-FINISHED FIBER-CEMENT PANEL
5/8" EXTERIOR SHEATHING
MOISTURE BARRIER
PAN HEAD SCREW
MIN. 1/4" GAP, DO NOT CAULK
DRIP CAP FLASHING
TRIM AROUND OPENING
VENT OPENING
METAL LOUVER
PRE-FINISHED FIBER-CEMENT BLOCK
LEAVE MIN. 1/8" GAP AND CAULK
BLOCK AS REQUIRED
R-19 BATT INSULATION
PRE-FINISHED FIBER-CEMENT PANEL
INTERIOR SHEATHING

5 A301 | A301 TYPICAL BLOCK PENETRATION DETAIL @ PANEL
SCALE: 3" = 1'-0"

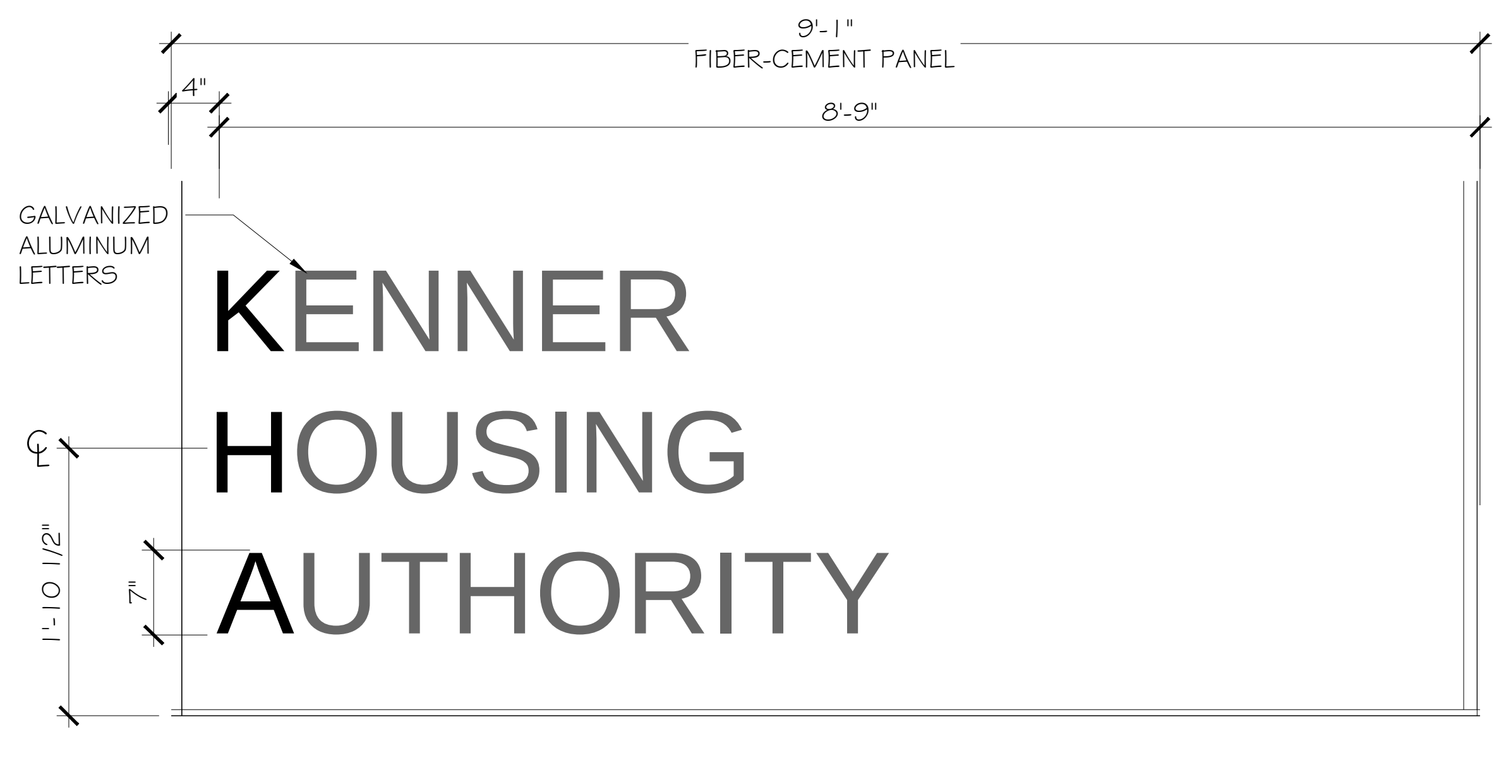
9'-1"
FIBER-CEMENT PANEL
4"
8'-9"
GALVANIZED ALUMINUM LETTERS
KENNER
HOUSING
AUTHORITY
1'-10 1/2"
7"

4 A301 | A301 LETTERING DETAIL
SCALE: 3/4" = 1'-0"

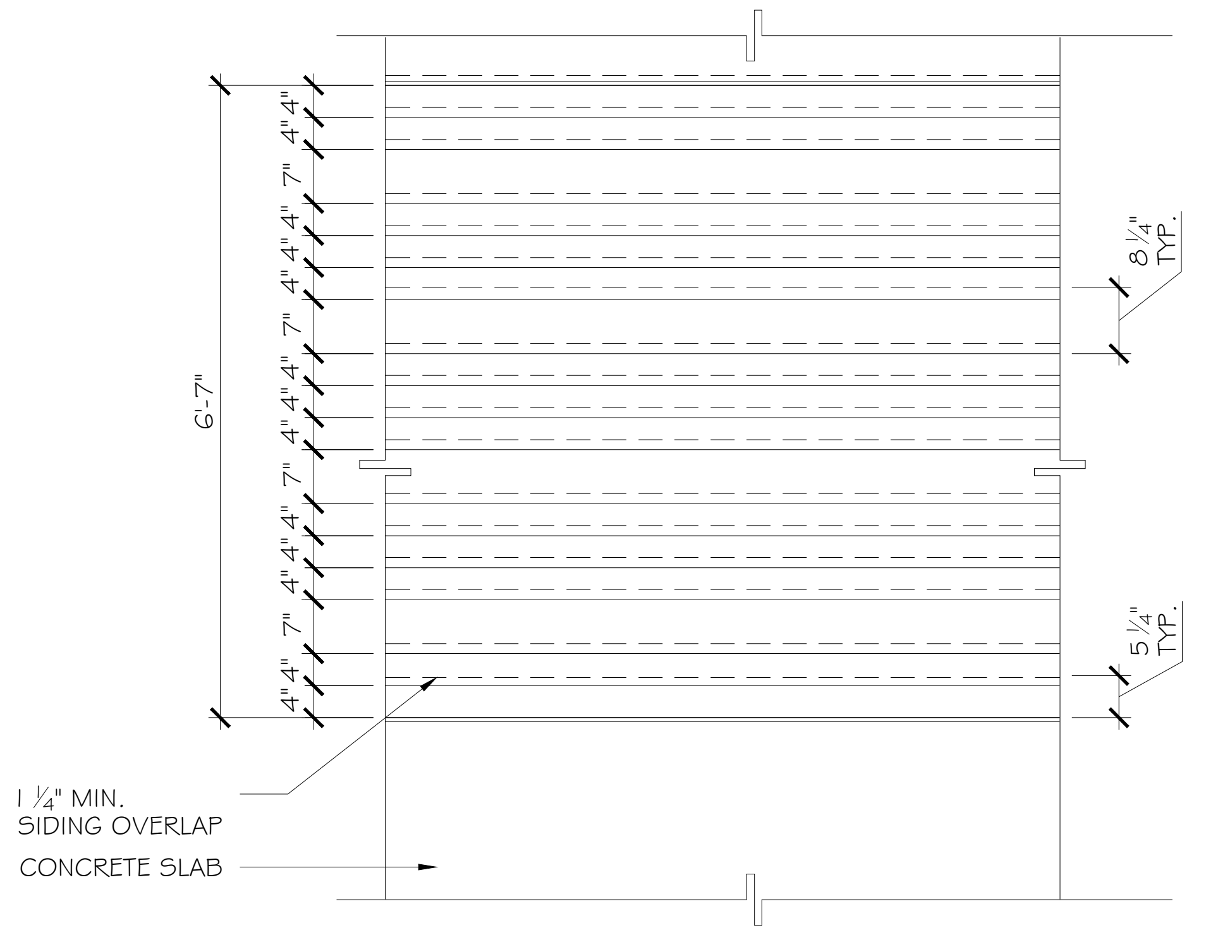
4'4" 7" 4'4" 4'4" 7" 4'4" 4'4" 7" 4'4" 4'4" 7" 4'4" 4'4" 7" 4'4"
6'-7"
8 1/4" TYP.
5 1/4" TYP.
1 1/4" MIN. SIDING OVERLAP
CONCRETE SLAB

3 A301 | A301 SIDING DETAIL
SCALE: 1/2" = 1'-0"

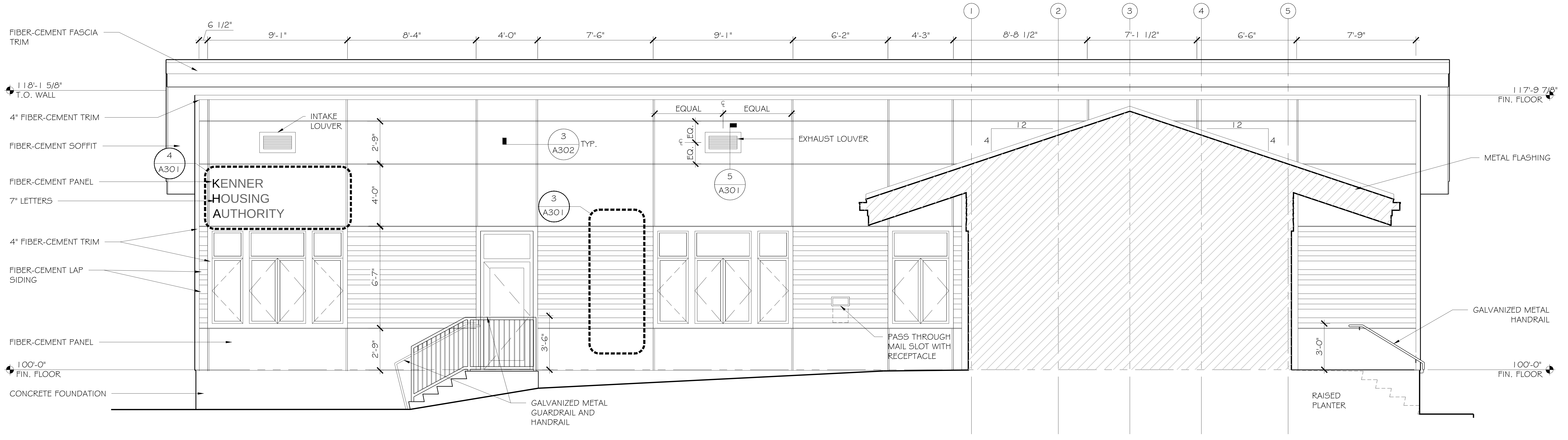
FIBER-CEMENT FASCIA TRIM
6 1/2"
9'-1"
8'-4"
4'-0"
7'-6"
9'-1"
6'-2"
4'-3"
8'-8 1/2"
7'-1 1/2"
6'-6"
7'-9"
1
2
3
4
5
118'-1 5/8" T.O. WALL
4" FIBER-CEMENT TRIM
FIBER-CEMENT SOFFIT
FIBER-CEMENT PANEL
7" LETTERS
4" FIBER-CEMENT TRIM
FIBER-CEMENT LAP SIDING
FIBER-CEMENT PANEL
100'-0" FIN. FLOOR
CONCRETE FOUNDATION
4 A301
INTAKE LOUVER
KENNER HOUSING AUTHORITY
2'-9"
4'-0"
6'-7"
2'-9"
3'-6"
3 A302 TYP.
3 A301
EQUAL
EQUAL
EQ. EQ.
EXHAUST LOUVER
5 A301
PASS THROUGH MAIL SLOT WITH RECEPTACLE
GALVANIZED METAL GUARDRAIL AND HANDRAIL
12
4
12
4
117'-9 7/8" FIN. FLOOR
METAL FLASHING
GALVANIZED METAL HANDRAIL
3'-0"
RAISED PLANTER
100'-0" FIN. FLOOR

2 A201 | A301 EXTERIOR ELEVATION
SCALE: 1/4" = 1'-0"

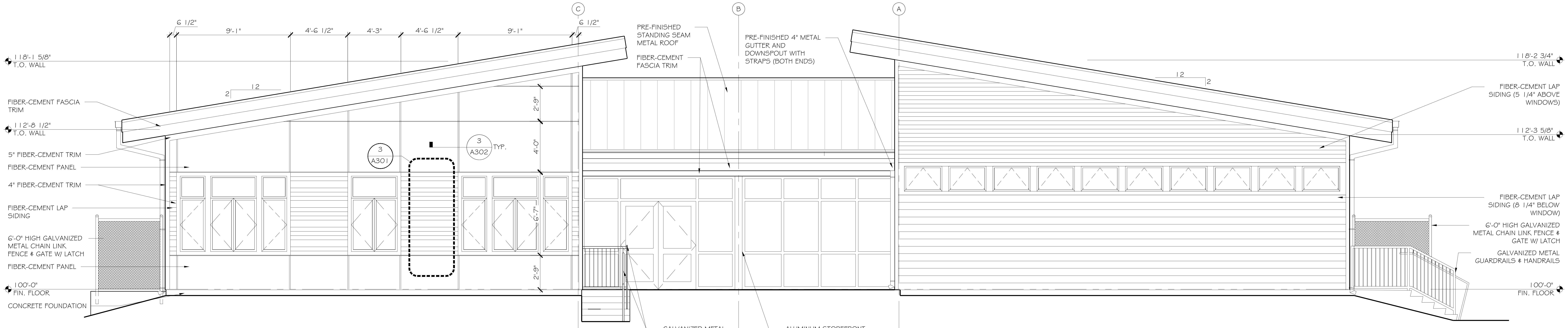
6 1/2"
9'-1"
4'-6 1/2"
4'-3"
4'-6 1/2"
9'-1"
C
6 1/2"
B
A
118'-1 5/8" T.O. WALL
2
12
FIBER-CEMENT FASCIA TRIM
112'-8 1/2" T.O. WALL
5" FIBER-CEMENT TRIM
FIBER-CEMENT PANEL
4" FIBER-CEMENT TRIM
FIBER-CEMENT LAP SIDING
6'-0" HIGH GALVANIZED METAL CHAIN LINK FENCE & GATE W/ LATCH
FIBER-CEMENT PANEL
100'-0" FIN. FLOOR
CONCRETE FOUNDATION
3 A301
3 A302 TYP.
2'-9"
4'-0"
6'-7"
2'-9"
PRE-FINISHED STANDING SEAM METAL ROOF
FIBER-CEMENT FASCIA TRIM
PRE-FINISHED 4" METAL GUTTER AND DOWNSPOUT WITH STRAPS (BOTH ENDS)
GALVANIZED METAL GUARDRAIL AND HANDRAIL
ALUMINUM STOREFRONT SYSTEM WITH BREAK METAL TRIM
12
2
118'-2 3/4" T.O. WALL
FIBER-CEMENT LAP SIDING (5 1/4" ABOVE WINDOWS)
112'-3 5/8" T.O. WALL
FIBER-CEMENT LAP SIDING (8 1/4" BELOW WINDOW)
6'-0" HIGH GALVANIZED METAL CHAIN LINK FENCE & GATE W/ LATCH
GALVANIZED METAL GUARDRAILS & HANDRAILS
100'-0" FIN. FLOOR

1 A201 | A301 EXTERIOR ELEVATION
SCALE: 1/4" = 1'-0"

APP.	CHK	BY	DESCRIPTION	DATE	REV#	APP.	CHK	BY	DESCRIPTION	DATE	REV#	APP.	CHK	BY	DESCRIPTION	DATE	REV#	APP.	CHK	BY	DESCRIPTION	DATE	REV#	APP.	CHK	BY	DESCRIPTION	DATE	REV#	APP.	CHK	BY	DESCRIPTION	DATE	REV#
					△						△						△						△						△						△

WDG | ARCHITECTS ENGINEERS

1100 POYDRAS ST. SUITE 1360 · NOLA 70163 · t. 504.754.5280

KENNER HOUSING AUTHORITY NEW ADMINISTRATION BUILDING

KENNER HOUSING AUTHORITY

1013 31ST STREET, KENNER, LA, 70065

THE DESIGN CONCEPTS REPRESENTED IN THIS DOCUMENT ARE SPECIFICALLY FOR THIS PROJECT. INFORMATION CONTAINED HERIN IS THE SOLE PROPERTY OF WDG | ARCHITECTS ENGINEERS AND SHALL NOT BE TRANSFERRED TO ANY OTHER DOCUMENTS, USED FOR ANY OTHER PURPOSE OR TO BE CONVEYED TO THIRD PARTIES IN ANY FORM WHATSOEVER WITHOUT THE EXPRESS WRITTEN CONSENT OF WDG | ARCHITECTS ENGINEERS.

WDG PROJECT NUMBER

12-017

APPROVED BY	KAK
DRAFTED BY	KJK
CHECKED BY	KAK

AUGUST 14, 2012 △

		SCHEMATIC DESIGN
		DESIGN DEVELOPMENT
08.14.12	KAK	FOR BID
		FOR CONSTRUCTION

EXTERIOR ELEVATIONS

A301

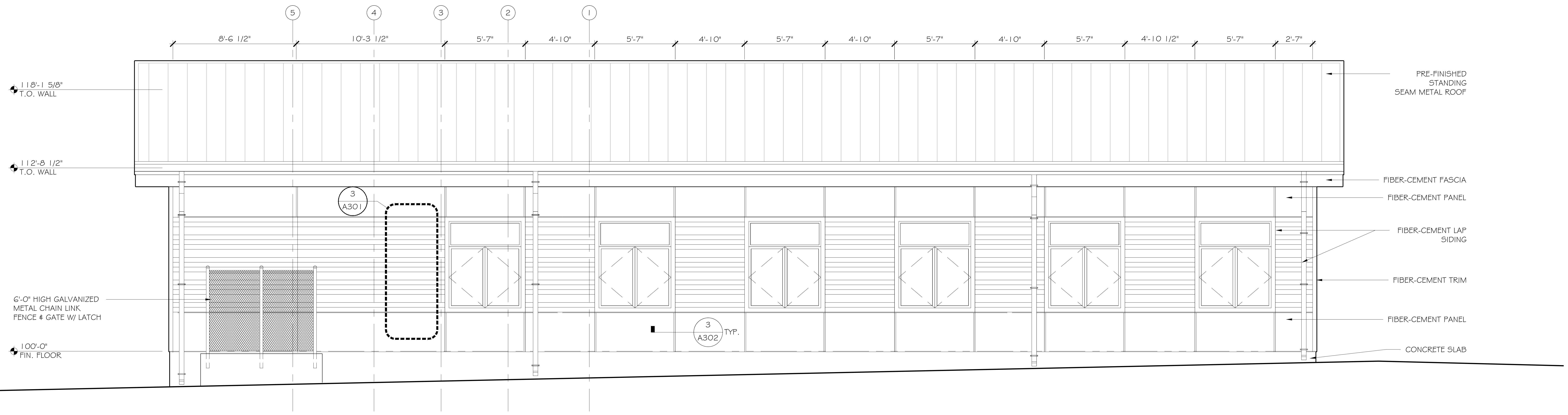
5
4
3
2
1
8'-6 1/2"
10'-3 1/2"
5'-7"
4'-10"
5'-7"
4'-10"
5'-7"
4'-10"
5'-7"
4'-10"
5'-7"
4'-10 1/2"
5'-7"
2'-7"
118'-1 5/8" T.O. WALL
112'-8 1/2" T.O. WALL
6'-0" HIGH GALVANIZED METAL CHAIN LINK FENCE & GATE W/ LATCH
100'-0" FIN. FLOOR
3 A301
3 A302 TYP.
PRE-FINISHED STANDING SEAM METAL ROOF
FIBER-CEMENT FASCIA
FIBER-CEMENT PANEL
FIBER-CEMENT LAP SIDING
FIBER-CEMENT TRIM
FIBER-CEMENT PANEL
CONCRETE SLAB

2 A201 | A303 EXTERIOR ELEVATION
SCALE: 1/4" = 1'-0"

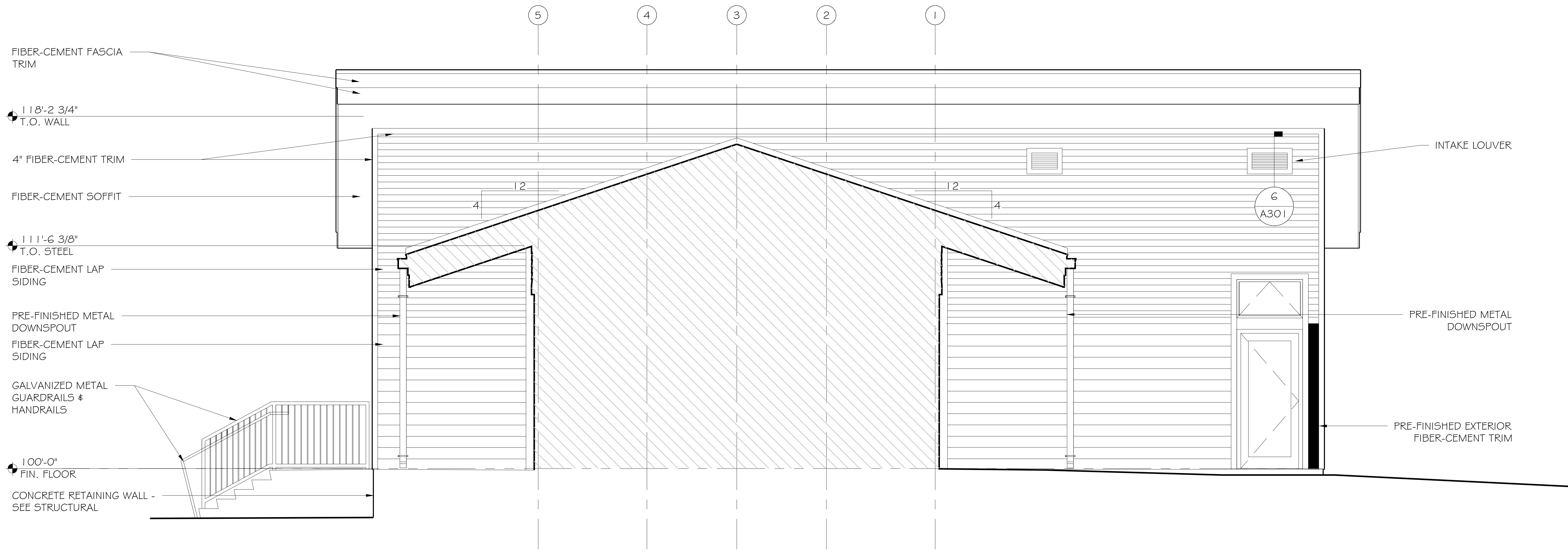
5
4
3
2
1
FIBER-CEMENT FASCIA TRIM
118'-2 3/4" T.O. WALL
4" FIBER-CEMENT TRIM
FIBER-CEMENT SOFFIT
111'-6 3/8" T.O. STEEL
FIBER-CEMENT LAP SIDING
PRE-FINISHED METAL DOWNSPOUT
FIBER-CEMENT LAP SIDING
GALVANIZED METAL GUARDRAILS & HANDRAILS
100'-0" FIN. FLOOR
CONCRETE RETAINING WALL - SEE STRUCTURAL
12
4
12
4
INTAKE LOUVER
6 A301
PRE-FINISHED METAL DOWNSPOUT
PRE-FINISHED EXTERIOR FIBER-CEMENT TRIM

1 A201 | A303 EXTERIOR ELEVATION
SCALE: 1/4" = 1'-0"

APP.	CHK	BY	DESCRIPTION	DATE	REV#	APP.	CHK	BY	DESCRIPTION	DATE	REV#	APP.	CHK	BY	DESCRIPTION	DATE	REV#	APP.	CHK	BY	DESCRIPTION	DATE	REV#	APP.	CHK	BY	DESCRIPTION	DATE	REV#	APP.	CHK	BY	DESCRIPTION	DATE	REV#
					△						△						△						△						△						△

WDG | ARCHITECTS ENGINEERS
1100 POYDRAS ST. SUITE 1360· NOLA 70163· t. 504.754.5280

KENNER HOUSING AUTHORITY NEW ADMINISTRATION BUILDING
KENNER HOUSING AUTHORITY
1013 31ST STREET, KENNER, LA, 70065

THE DESIGN CONCEPTS REPRESENTED IN THIS DOCUMENT ARE SPECIFICALLY FOR THIS PROJECT. INFORMATION CONTAINED HERIN IS THE SOLE PROPERTY OF WDG | ARCHITECTS ENGINEERS AND SHALL NOT BE TRANSFERRED TO ANY OTHER DOCUMENTS, USED FOR ANY OTHER PURPOSE OR TO BE CONVEYED TO THIRD PARTIES IN ANY FORM WHATSOEVER WITHOUT THE EXPRESS WRITTEN CONSENT OF WDG | ARCHITECTS ENGINEERS.

WDG PROJECT NUMBER
12-017

APPROVED BY	KAK
DRAFTED BY	KJK
CHECKED BY	KAK

AUGUST 14, 2012 △

		SCHEMATIC DESIGN
		DESIGN DEVELOPMENT
08.14.12	KAK	FOR BID
		FOR CONSTRUCTION

EXTERIOR ELEVATIONS

A303

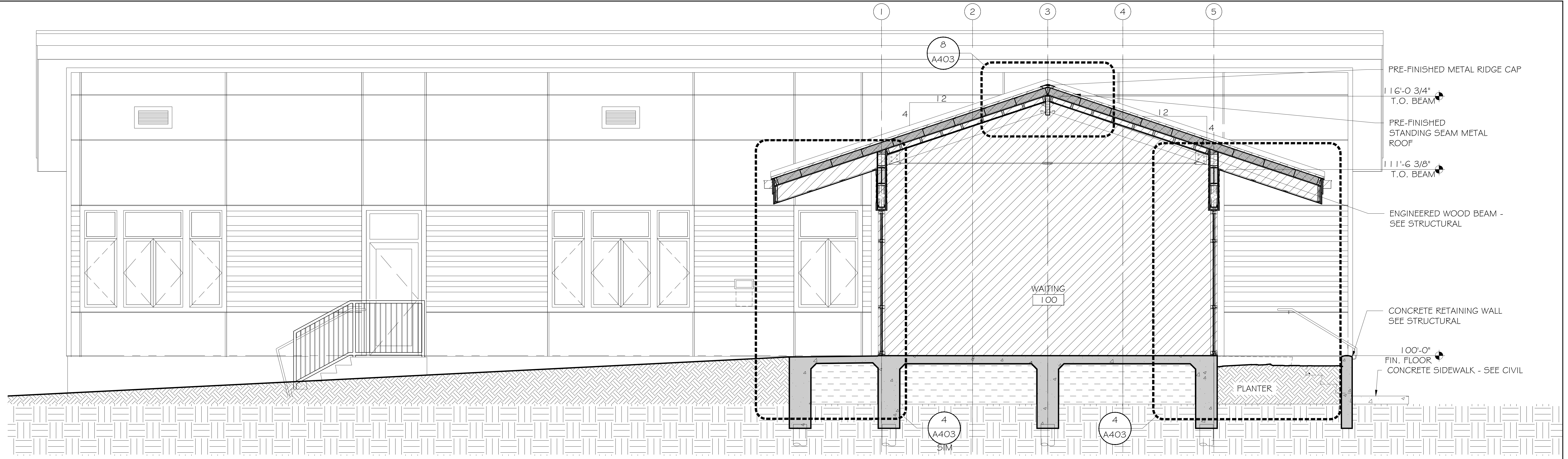
1
2
3
4
5
8
A403
PRE-FINISHED METAL RIDGE CAP
116'-0 3/4"
T.O. BEAM
PRE-FINISHED
STANDING SEAM METAL
ROOF
12
4
111'-6 3/8"
T.O. BEAM
ENGINEERED WOOD BEAM -
SEE STRUCTURAL
WAITING
100
CONCRETE RETAINING WALL
SEE STRUCTURAL
100'-0"
FIN. FLOOR
CONCRETE SIDEWALK - SEE CIVIL
PLANTER
4
A403
SIM
4
A403

3 A201 | A401 **BUILDING SECTION**
SCALE: 1/4" = 1'-0"

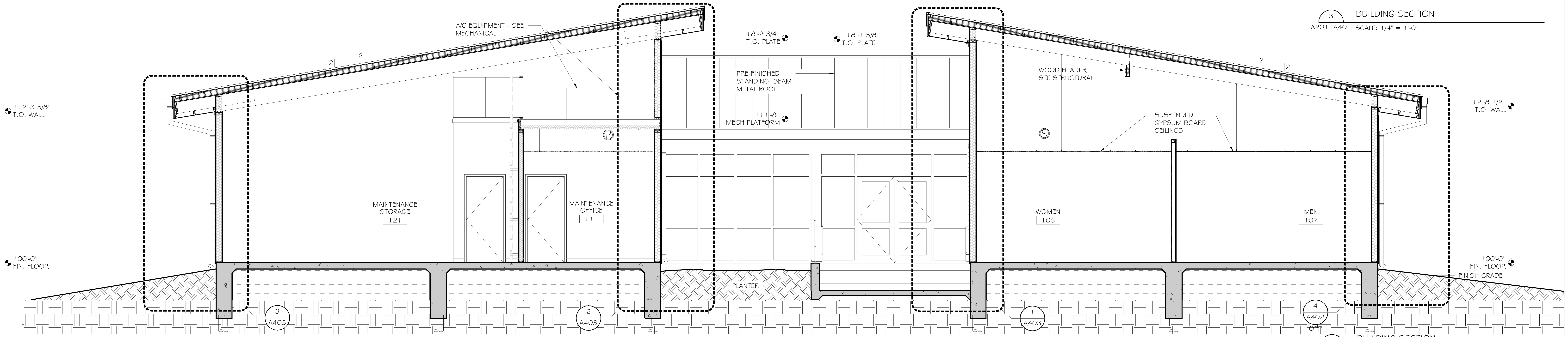
A/C EQUIPMENT - SEE
MECHANICAL
12
2
118'-2 3/4"
T.O. PLATE
118'-1 5/8"
T.O. PLATE
PRE-FINISHED
STANDING SEAM
METAL ROOF
111'-8"
MECH PLATFORM
WOOD HEADER -
SEE STRUCTURAL
SUSPENDED
GYPSUM BOARD
CEILINGS
112'-3 5/8"
T.O. WALL
112'-8 1/2"
T.O. WALL
MAINTENANCE
STORAGE
121
MAINTENANCE
OFFICE
111
WOMEN
106
MEN
107
100'-0"
FIN. FLOOR
100'-0"
FIN. FLOOR
FINISH GRADE
PLANTER
3
A403
2
A403
1
A403
4
A402
OPP

2 A201 | A401 **BUILDING SECTION**
SCALE: 1/4" = 1'-0"

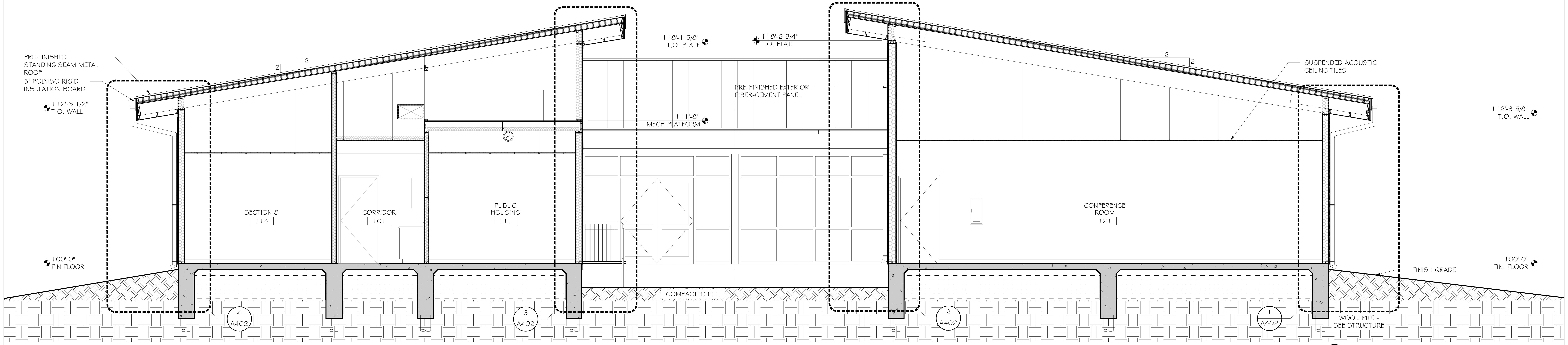
PRE-FINISHED
STANDING SEAM METAL
ROOF
5" POLYISO RIGID
INSULATION BOARD
112'-8 1/2"
T.O. WALL
12
2
118'-1 5/8"
T.O. PLATE
118'-2 3/4"
T.O. PLATE
PRE-FINISHED EXTERIOR
FIBER-CEMENT PANEL
111'-8"
MECH PLATFORM
SUSPENDED ACOUSTIC
CEILING TILES
112'-3 5/8"
T.O. WALL
SECTION 8
114
CORRIDOR
101
PUBLIC
HOUSING
111
CONFERENCE
ROOM
121
100'-0"
FIN FLOOR
100'-0"
FIN. FLOOR
FINISH GRADE
COMPACTED FILL
WOOD PILE -
SEE STRUCTURE
4
A402
3
A402
2
A402
1
A402

1 A201 | A401 **BUILDING SECTION**
SCALE: 1/4" = 1'-0"

APP.	CHK.	BY	DESCRIPTION	DATE	REV#
					△

APP.	CHK.	BY	DESCRIPTION	DATE	REV#
					△

APP.	CHK.	BY	DESCRIPTION	DATE	REV#
					△

APP.	CHK.	BY	DESCRIPTION	DATE	REV#
					△

APP.	CHK.	BY	DESCRIPTION	DATE	REV#
					△

APP.	CHK.	BY	DESCRIPTION	DATE	REV#
					△

WDG | ARCHITECTS ENGINEERS
1100 POYDRAS ST. SUITE 1360 · NOLA 70163 · t. 504.754.5280

KENNER HOUSING AUTHORITY NEW ADMINISTRATION BUILDING

KENNER HOUSING AUTHORITY
1013 31ST STREET, KENNER, LA, 70065

THE DESIGN CONCEPTS REPRESENTED IN THIS DOCUMENT ARE SPECIFICALLY FOR THIS PROJECT. INFORMATION CONTAINED HERIN IS THE SOLE PROPERTY OF WDG | ARCHITECTS ENGINEERS AND SHALL NOT BE TRANSFERRED TO ANY OTHER DOCUMENTS, USED FOR ANY OTHER PURPOSE OR TO BE CONVEYED TO THIRD PARTIES IN ANY FORM WHATSOEVER WITHOUT THE EXPRESS WRITTEN CONSENT OF WDG | ARCHITECTS ENGINEERS.

WDG PROJECT NUMBER	
12-017	
APPROVED BY	KAK
DRAFTED BY	KJK
CHECKED BY	KAK

AUGUST 14, 2012		△
		SCHEMATIC DESIGN
		DESIGN DEVELOPMENT
08.14.12	KAK	FOR BID
		FOR CONSTRUCTION

BUILDING SECTIONS

A401

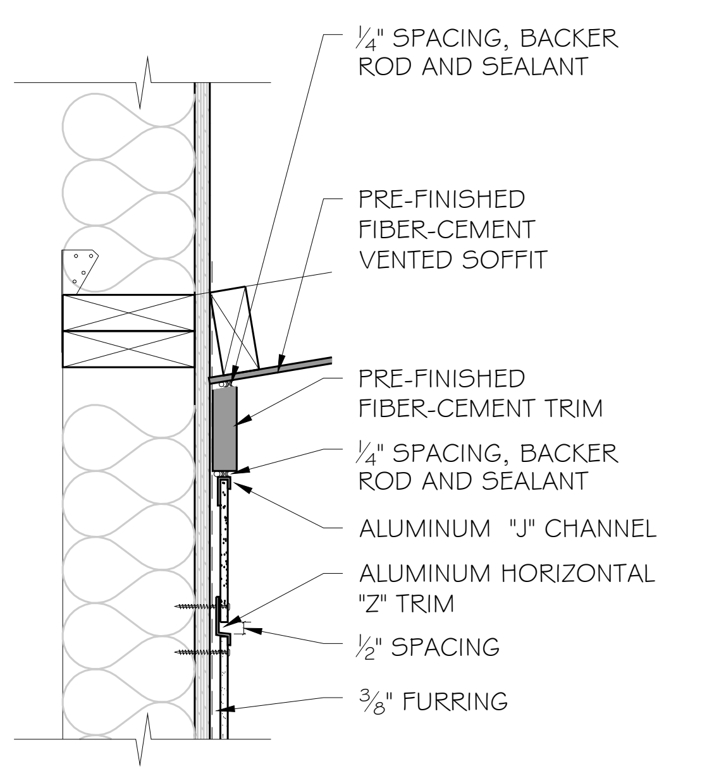
1/4" SPACING, BACKER ROD AND SEALANT
PRE-FINISHED FIBER-CEMENT VENTED SOFFIT
PRE-FINISHED FIBER-CEMENT TRIM
1/4" SPACING, BACKER ROD AND SEALANT
ALUMINUM "J" CHANNEL
ALUMINUM HORIZONTAL "Z" TRIM
1/2" SPACING
3/8" FURRING

9 TRIM @ SOFFIT
A402 A402 SCALE: 1 1/2" = 1'-0"

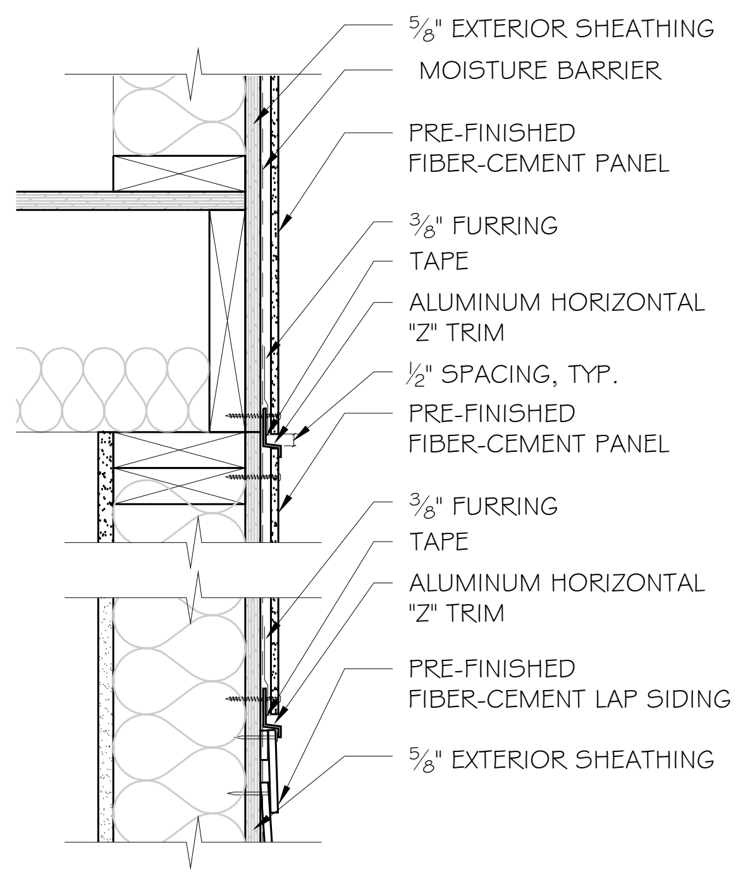
5/8" EXTERIOR SHEATHING
MOISTURE BARRIER
PRE-FINISHED FIBER-CEMENT PANEL
3/8" FURRING
TAPE
ALUMINUM HORIZONTAL "Z" TRIM
1/2" SPACING, TYP.
PRE-FINISHED FIBER-CEMENT PANEL
3/8" FURRING
TAPE
ALUMINUM HORIZONTAL "Z" TRIM
PRE-FINISHED FIBER-CEMENT LAP SIDING
5/8" EXTERIOR SHEATHING

8 HORIZONTAL TRIM @ TRANSITION FROM PANEL TO LAP SIDING AND FLOOR BREAK
A402 A402 SCALE: 1 1/2" = 1'-0"

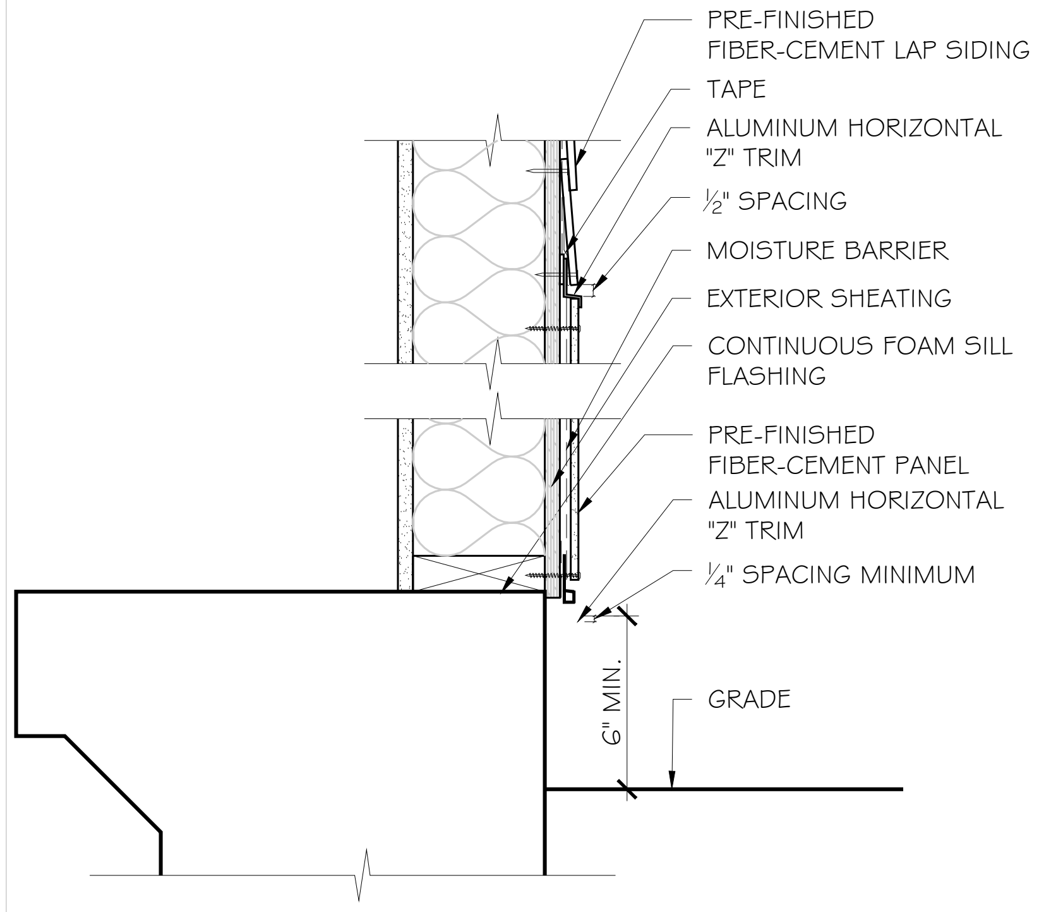
PRE-FINISHED FIBER-CEMENT LAP SIDING
TAPE
ALUMINUM HORIZONTAL "Z" TRIM
1/2" SPACING
MOISTURE BARRIER
EXTERIOR SHEATHING
CONTINUOUS FOAM SILL FLASHING
PRE-FINISHED FIBER-CEMENT PANEL
ALUMINUM HORIZONTAL "Z" TRIM
1/4" SPACING MINIMUM
6" MIN.
GRADE

7 FIBER-CEMENT PANEL @ FOUNDATION
A402 A402 SCALE: 1 1/2" = 1'-0"

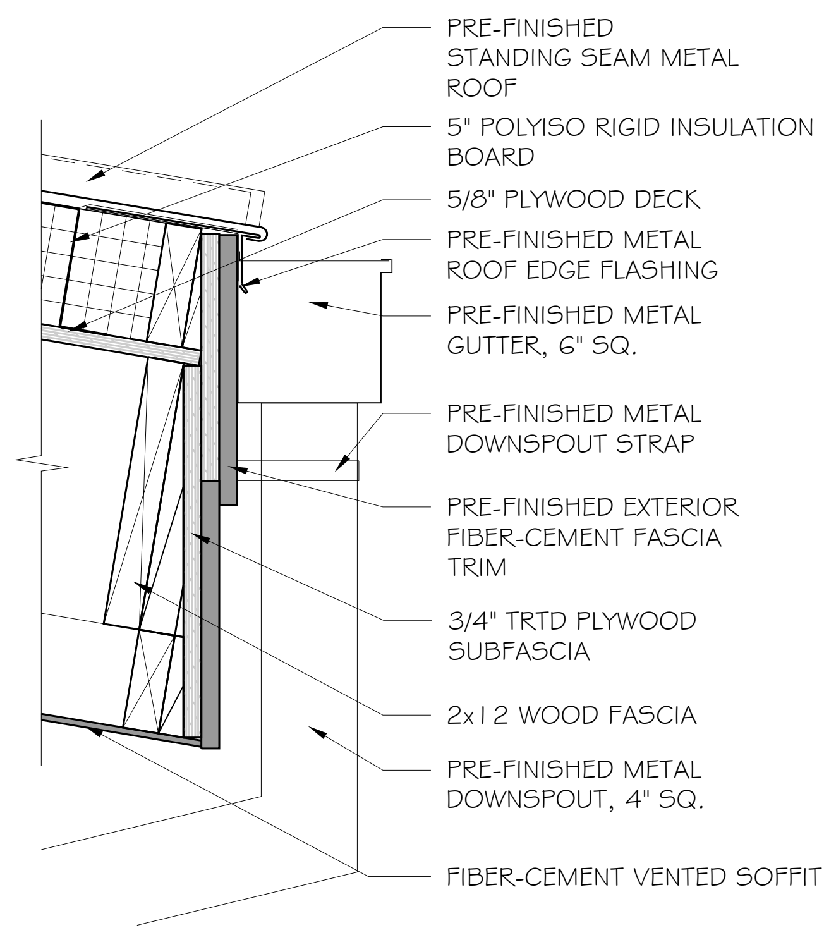
PRE-FINISHED STANDING SEAM METAL ROOF
5" POLYISO RIGID INSULATION BOARD
5/8" PLYWOOD DECK
PRE-FINISHED METAL ROOF EDGE FLASHING
PRE-FINISHED METAL GUTTER, 6" SQ.
PRE-FINISHED METAL DOWNSPOUT STRAP
PRE-FINISHED EXTERIOR FIBER-CEMENT FASCIA TRIM
3/4" TRTD PLYWOOD SUBFASCIA
2x12 WOOD FASCIA
PRE-FINISHED METAL DOWNSPOUT, 4" SQ.
FIBER-CEMENT VENTED SOFFIT

6 WALL BASE DETAIL
A402 A402 SCALE: 1 1/2" = 1'-0"

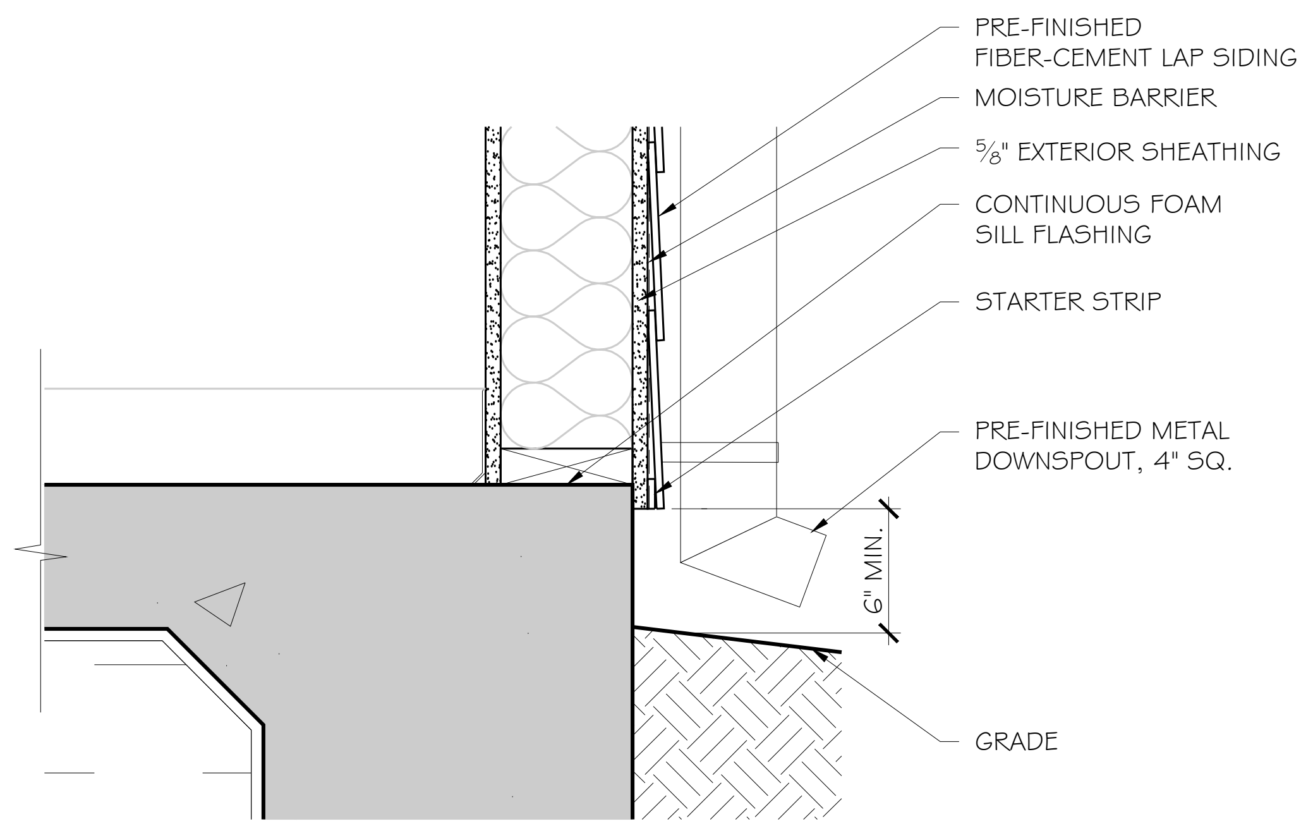
PRE-FINISHED FIBER-CEMENT LAP SIDING
MOISTURE BARRIER
5/8" EXTERIOR SHEATHING
CONTINUOUS FOAM SILL FLASHING
STARTER STRIP
PRE-FINISHED METAL DOWNSPOUT, 4" SQ.
6" MIN.
GRADE

5 WALL BASE DETAIL
A402 A402 SCALE: 1 1/2" = 1'-0"

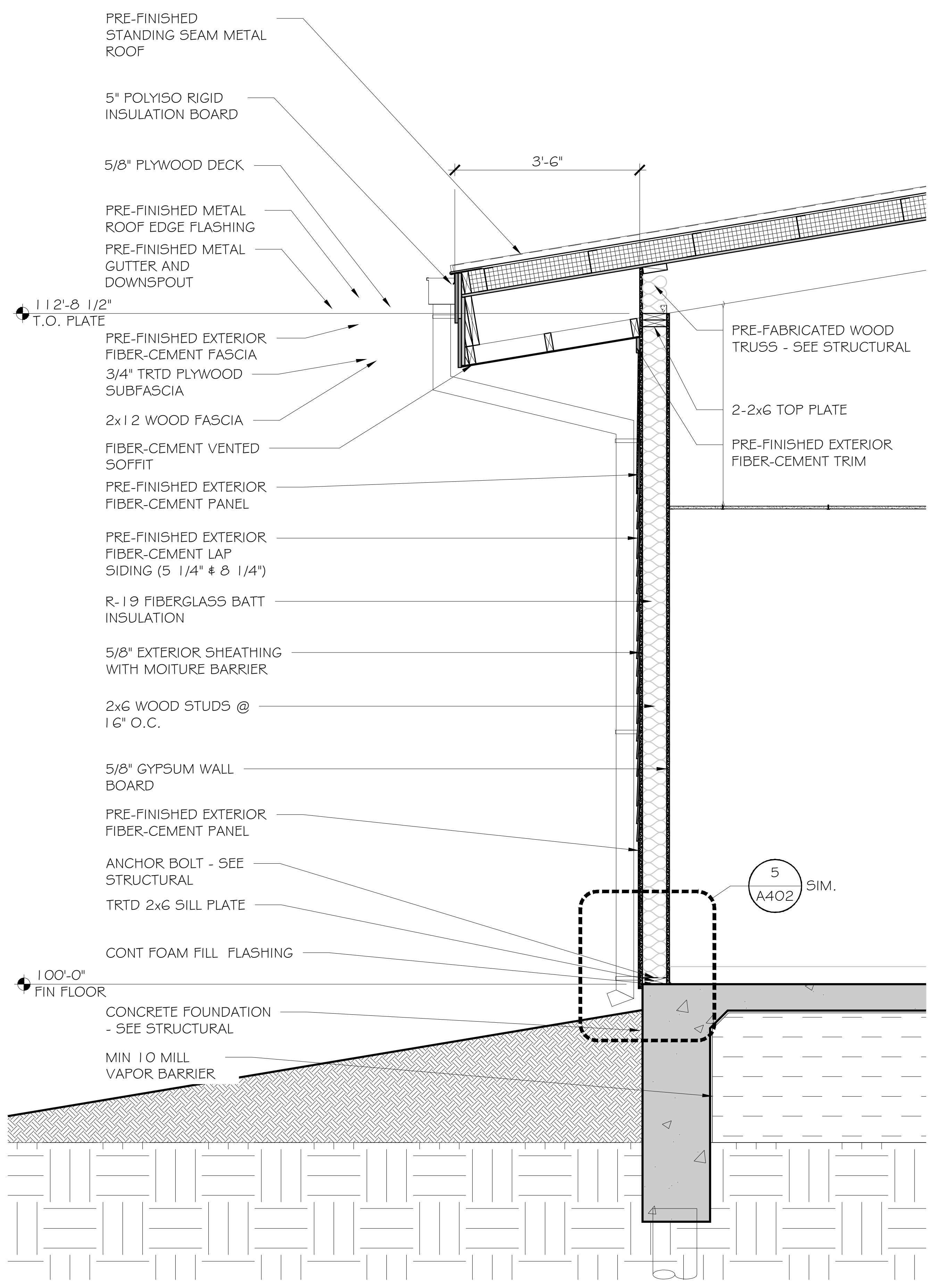
PRE-FINISHED STANDING SEAM METAL ROOF
5" POLYISO RIGID INSULATION BOARD
5/8" PLYWOOD DECK
3'-6"
PRE-FINISHED METAL ROOF EDGE FLASHING
PRE-FINISHED METAL GUTTER AND DOWNSPOUT
112'-8 1/2" T.O. PLATE
PRE-FINISHED EXTERIOR FIBER-CEMENT FASCIA
3/4" TRTD PLYWOOD SUBFASCIA
2x12 WOOD FASCIA
FIBER-CEMENT VENTED SOFFIT
PRE-FINISHED EXTERIOR FIBER-CEMENT PANEL
PRE-FINISHED EXTERIOR FIBER-CEMENT LAP SIDING (5 1/4" & 8 1/4")
R-19 FIBERGLASS BATT INSULATION
5/8" EXTERIOR SHEATHING WITH MOITURE BARRIER
2x6 WOOD STUDS @ 16" O.C.
5/8" GYPSUM WALL BOARD
PRE-FINISHED EXTERIOR FIBER-CEMENT PANEL
ANCHOR BOLT - SEE STRUCTURAL
TRTD 2x6 SILL PLATE
CONT FOAM FILL FLASHING
100'-0" FIN FLOOR
CONCRETE FOUNDATION - SEE STRUCTURAL
MIN 10 MILL VAPOR BARRIER
PRE-FABRICATED WOOD TRUSS - SEE STRUCTURAL
2-2x6 TOP PLATE
PRE-FINISHED EXTERIOR FIBER-CEMENT TRIM
5 A402 SIM.

4 WALL SECTION
A401 A402 SCALE: 1/2" = 1'-0"

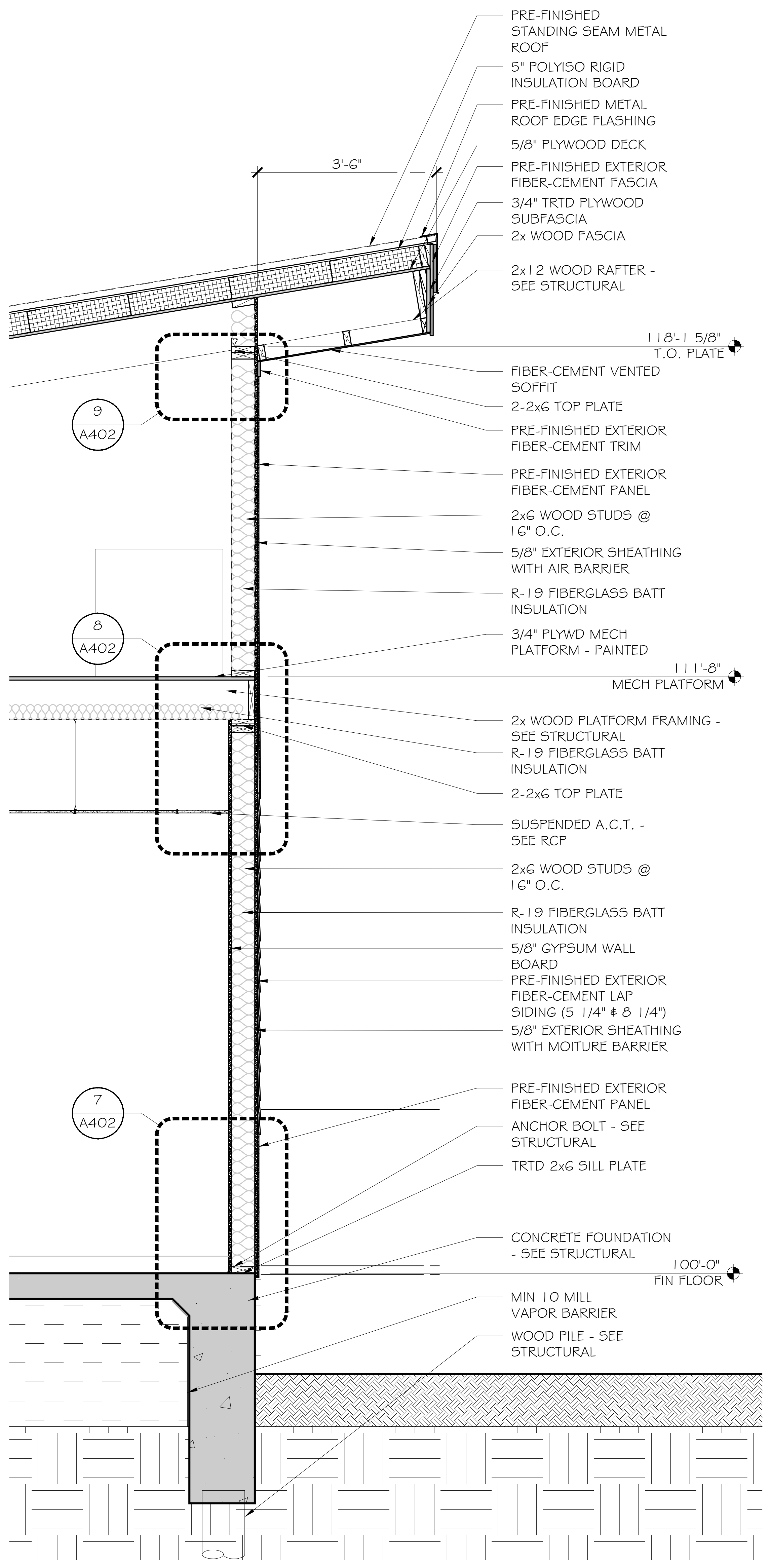
PRE-FINISHED STANDING SEAM METAL ROOF
5" POLYISO RIGID INSULATION BOARD
PRE-FINISHED METAL ROOF EDGE FLASHING
5/8" PLYWOOD DECK
PRE-FINISHED EXTERIOR FIBER-CEMENT FASCIA
3/4" TRTD PLYWOOD SUBFASCIA
2x WOOD FASCIA
2x12 WOOD RAFTER - SEE STRUCTURAL
3'-6"
118'-1 5/8" T.O. PLATE
FIBER-CEMENT VENTED SOFFIT
2-2x6 TOP PLATE
PRE-FINISHED EXTERIOR FIBER-CEMENT TRIM
PRE-FINISHED EXTERIOR FIBER-CEMENT PANEL
2x6 WOOD STUDS @ 16" O.C.
5/8" EXTERIOR SHEATHING WITH AIR BARRIER
R-19 FIBERGLASS BATT INSULATION
3/4" PLYWD MECH PLATFORM - PAINTED
111'-8" MECH PLATFORM
2x WOOD PLATFORM FRAMING - SEE STRUCTURAL
R-19 FIBERGLASS BATT INSULATION
2-2x6 TOP PLATE
SUSPENDED A.C.T. - SEE RCP
2x6 WOOD STUDS @ 16" O.C.
R-19 FIBERGLASS BATT INSULATION
5/8" GYPSUM WALL BOARD
PRE-FINISHED EXTERIOR FIBER-CEMENT LAP SIDING (5 1/4" & 8 1/4")
5/8" EXTERIOR SHEATHING WITH MOITURE BARRIER
PRE-FINISHED EXTERIOR FIBER-CEMENT PANEL
ANCHOR BOLT - SEE STRUCTURAL
TRTD 2x6 SILL PLATE
CONCRETE FOUNDATION - SEE STRUCTURAL
100'-0" FIN FLOOR
MIN 10 MILL VAPOR BARRIER
WOOD PILE - SEE STRUCTURAL
9 A402
8 A402
7 A402

3 WALL SECTION
A401 A402 SCALE: 1/2" = 1'-0"

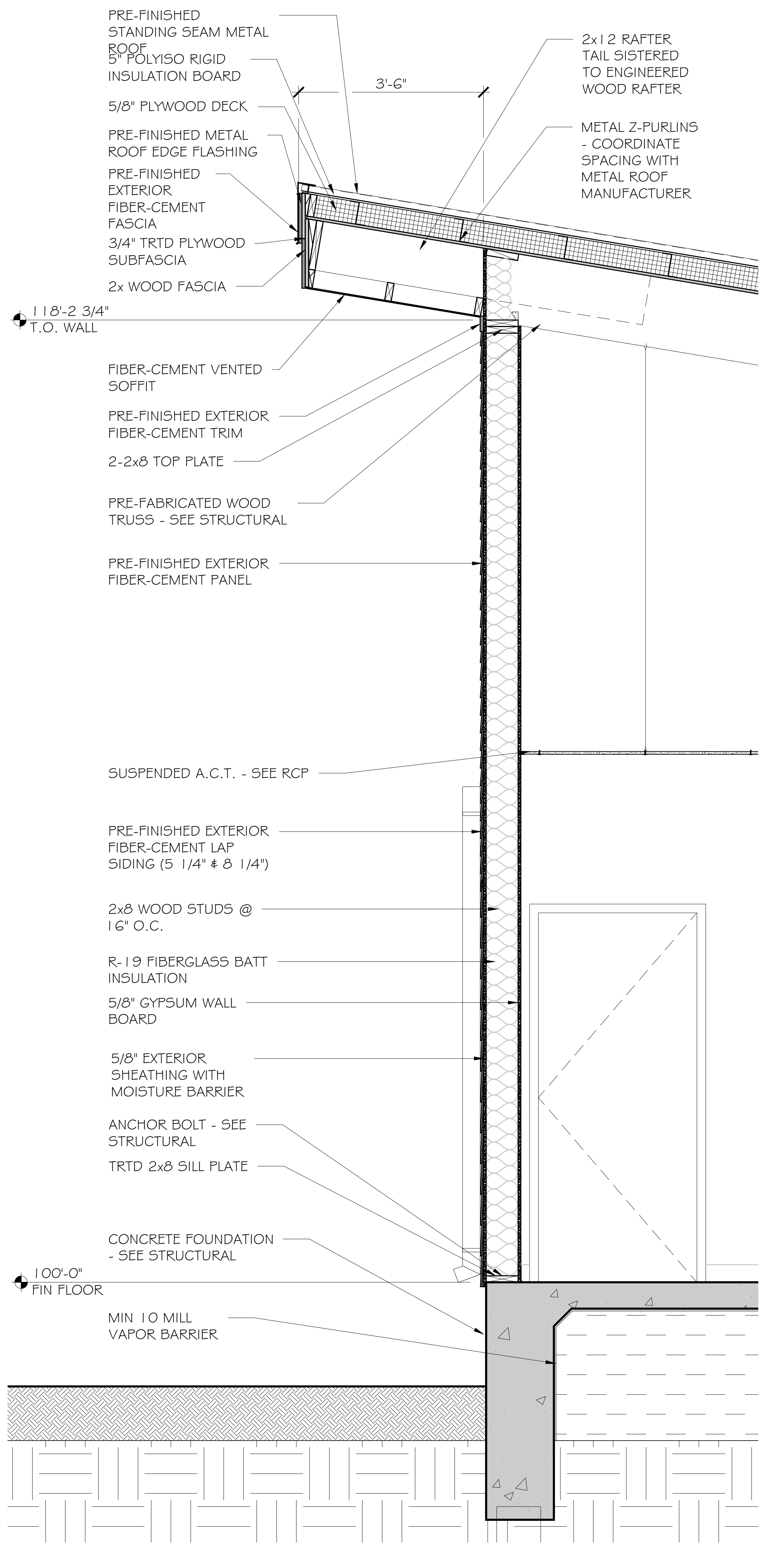
PRE-FINISHED STANDING SEAM METAL ROOF
5" POLYISO RIGID INSULATION BOARD
5/8" PLYWOOD DECK
PRE-FINISHED METAL ROOF EDGE FLASHING
PRE-FINISHED EXTERIOR FIBER-CEMENT FASCIA
3/4" TRTD PLYWOOD SUBFASCIA
2x WOOD FASCIA
3'-6"
2x12 RAFTER TAIL SISTERED TO ENGINEERED WOOD RAFTER
METAL Z-PURLINS - COORDINATE SPACING WITH METAL ROOF MANUFACTURER
118'-2 3/4" T.O. WALL
FIBER-CEMENT VENTED SOFFIT
PRE-FINISHED EXTERIOR FIBER-CEMENT TRIM
2-2x8 TOP PLATE
PRE-FABRICATED WOOD TRUSS - SEE STRUCTURAL
PRE-FINISHED EXTERIOR FIBER-CEMENT PANEL
SUSPENDED A.C.T. - SEE RCP
PRE-FINISHED EXTERIOR FIBER-CEMENT LAP SIDING (5 1/4" & 8 1/4")
2x8 WOOD STUDS @ 16" O.C.
R-19 FIBERGLASS BATT INSULATION
5/8" GYPSUM WALL BOARD
5/8" EXTERIOR SHEATHING WITH MOISTURE BARRIER
ANCHOR BOLT - SEE STRUCTURAL
TRTD 2x8 SILL PLATE
CONCRETE FOUNDATION - SEE STRUCTURAL
100'-0" FIN FLOOR
MIN 10 MILL VAPOR BARRIER

2 WALL SECTION
A401 A402 SCALE: 1/2" = 1'-0"

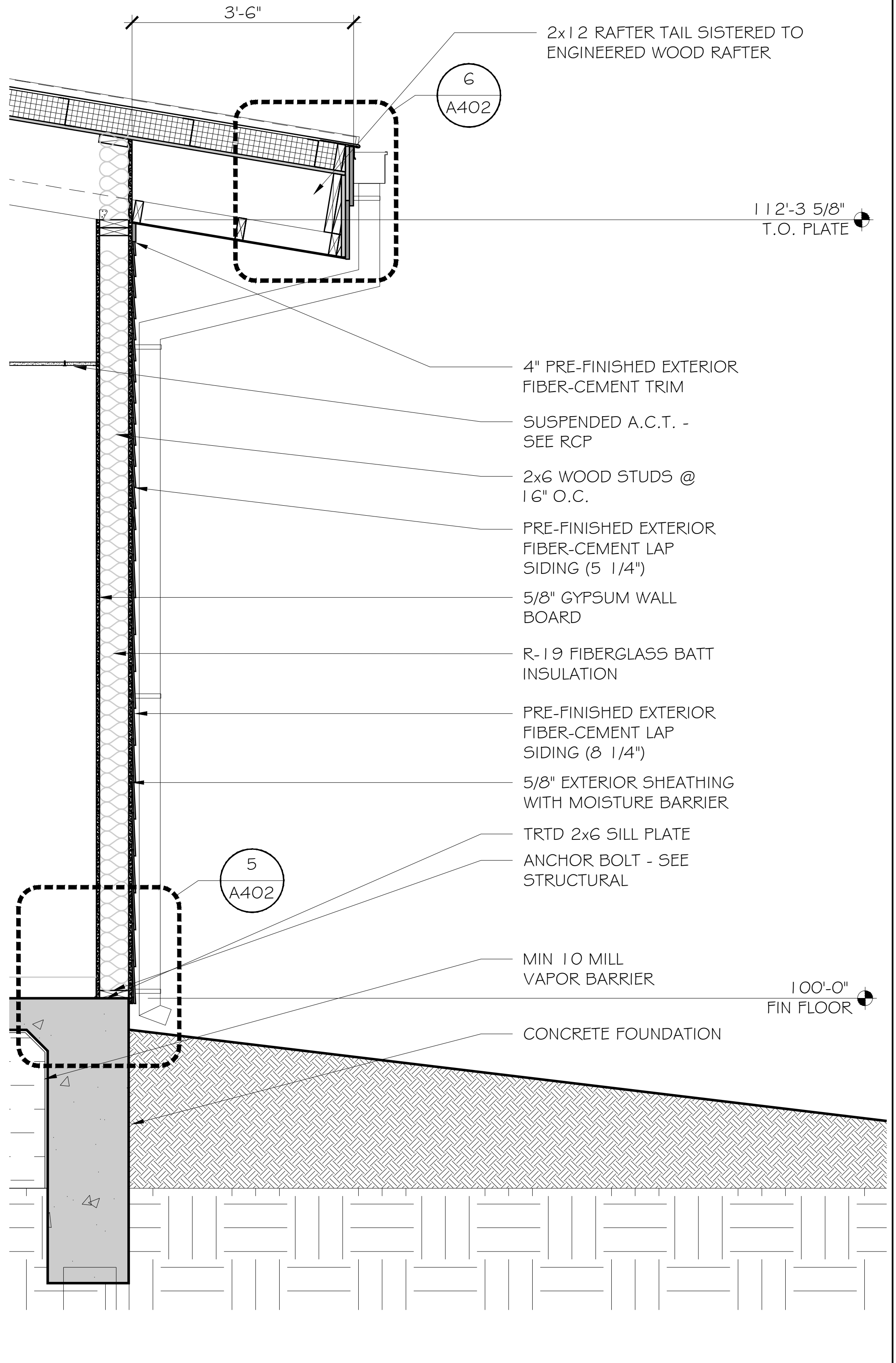
3'-6"
2x12 RAFTER TAIL SISTERED TO ENGINEERED WOOD RAFTER
6 A402
112'-3 5/8" T.O. PLATE
4" PRE-FINISHED EXTERIOR FIBER-CEMENT TRIM
SUSPENDED A.C.T. - SEE RCP
2x6 WOOD STUDS @ 16" O.C.
PRE-FINISHED EXTERIOR FIBER-CEMENT LAP SIDING (5 1/4")
5/8" GYPSUM WALL BOARD
R-19 FIBERGLASS BATT INSULATION
PRE-FINISHED EXTERIOR FIBER-CEMENT LAP SIDING (8 1/4")
5/8" EXTERIOR SHEATHING WITH MOISTURE BARRIER
TRTD 2x6 SILL PLATE
ANCHOR BOLT - SEE STRUCTURAL
5 A402
MIN 10 MILL VAPOR BARRIER
100'-0" FIN FLOOR
CONCRETE FOUNDATION

1 WALL SECTION
A401 A402 SCALE: 1/2" = 1'-0"

APP.	CHK	BY	DESCRIPTION	DATE	REV#	APP.	CHK	BY	DESCRIPTION	DATE	REV#	APP.	CHK	BY	DESCRIPTION	DATE	REV#	APP.	CHK	BY	DESCRIPTION	DATE	REV#	APP.	CHK	BY	DESCRIPTION	DATE	REV#	APP.	CHK	BY	DESCRIPTION	DATE	REV#
					△						△						△						△						△						△

WDG | ARCHITECTS ENGINEERS

1100 POYDRAS ST. SUITE 1360 · NOLA 70163 · t. 504.754.5280

KENNER HOUSING AUTHORITY NEW ADMINISTRATION BUILDING

KENNER HOUSING AUTHORITY

1013 31ST STREET, KENNER, LA, 70065

THE DESIGN CONCEPTS REPRESENTED IN THIS DOCUMENT ARE SPECIFICALLY FOR THIS PROJECT. INFORMATION CONTAINED HERIN IS THE SOLE PROPERTY OF WDG | ARCHITECTS ENGINEERS AND SHALL NOT BE TRANSFERRED TO ANY OTHER DOCUMENTS, USED FOR ANY OTHER PURPOSE OR TO BE CONVEYED TO THIRD PARTIES IN ANY FORM WHATSOEVER WITHOUT THE EXPRESS WRITTEN CONSENT OF WDG | ARCHITECTS ENGINEERS.

WDG PROJECT NUMBER	
12-017	
APPROVED BY	KAK
DRAFTED BY	KJK
CHECKED BY	KAK

AUGUST 14, 2012		△
		SCHEMATIC DESIGN
		DESIGN DEVELOPMENT
08.14.12	KAK	FOR BID
		FOR CONSTRUCTION

WALL SECTIONS

A402

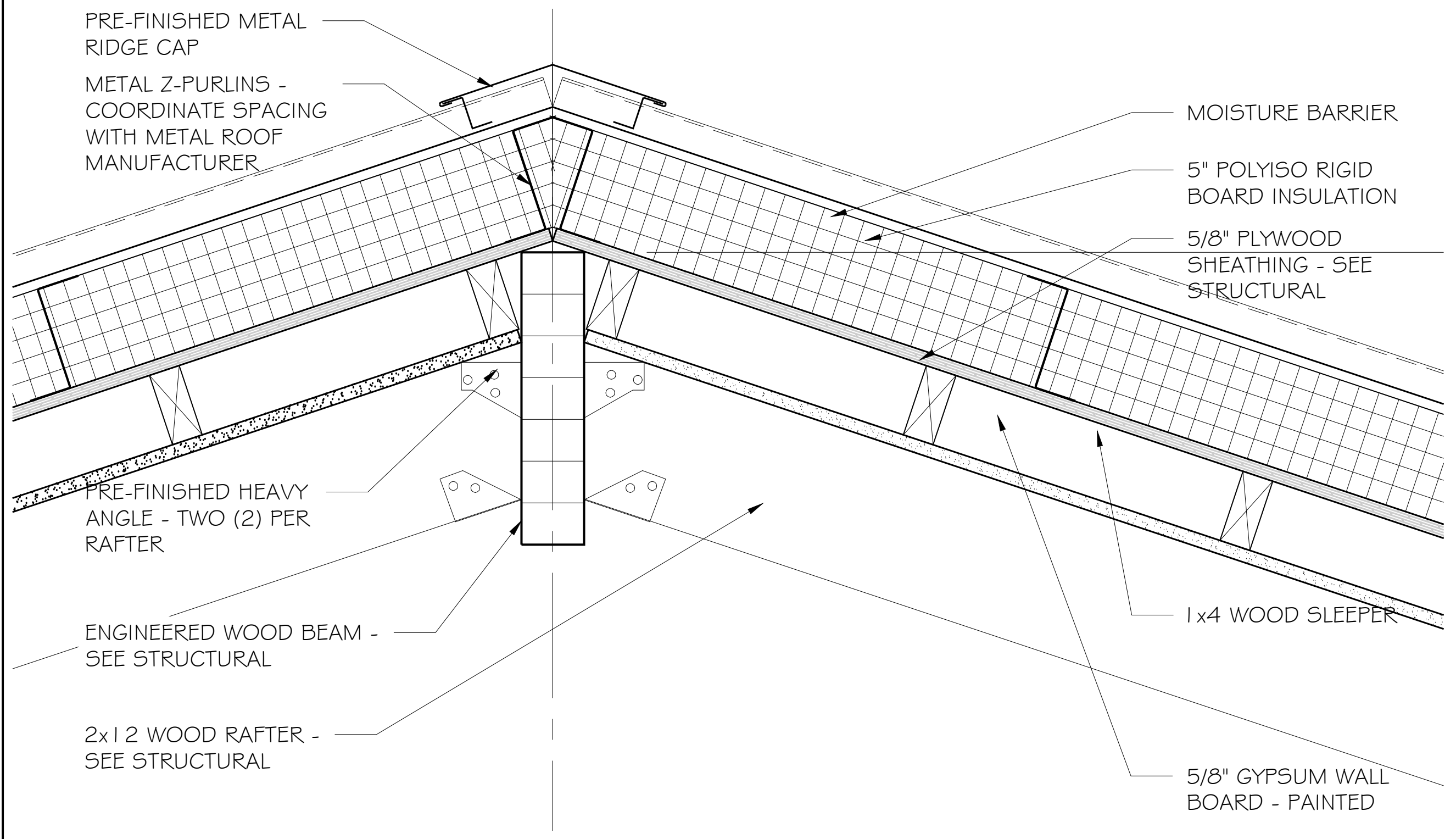
PRE-FINISHED METAL RIDGE CAP
METAL Z-PURLINS - COORDINATE SPACING WITH METAL ROOF MANUFACTURER
PRE-FINISHED HEAVY ANGLE - TWO (2) PER RAFTER
ENGINEERED WOOD BEAM - SEE STRUCTURAL
2x12 WOOD RAFTER - SEE STRUCTURAL
MOISTURE BARRIER
5" POLYISO RIGID BOARD INSULATION
5/8" PLYWOOD SHEATHING - SEE STRUCTURAL
1x4 WOOD SLEEPER
5/8" GYPSUM WALL BOARD - PAINTED

8 SECTION DETAIL
A401 | A403 SCALE: 1 1/2" = 1'-0"

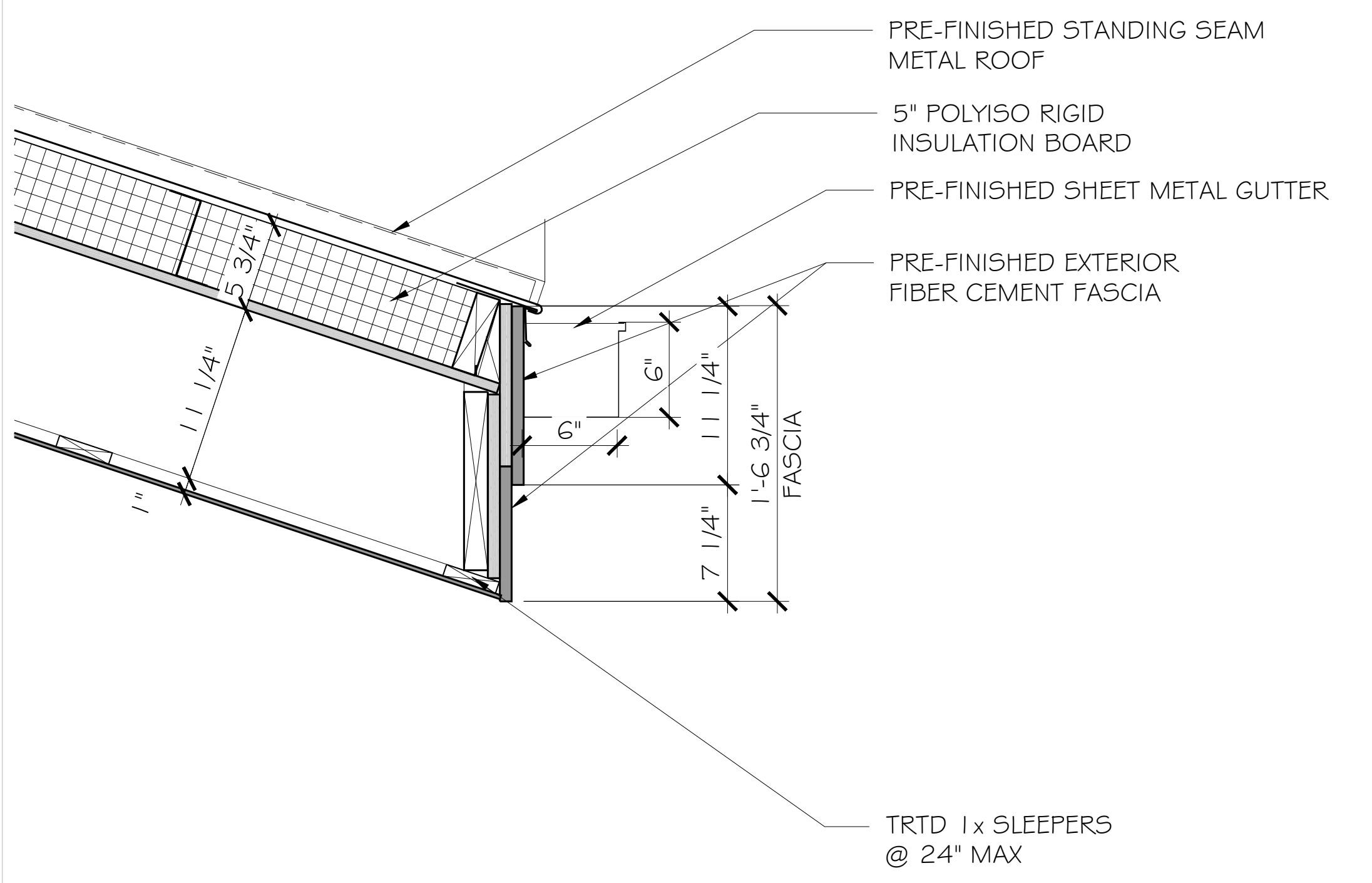
PRE-FINISHED STANDING SEAM METAL ROOF
5" POLYISO RIGID INSULATION BOARD
PRE-FINISHED SHEET METAL GUTTER
PRE-FINISHED EXTERIOR FIBER CEMENT FASCIA
TRTD 1x SLEEPERS @ 24" MAX
5 3/4"
11 1/4"
1"
6"
6"
11 1/4"
7 1/4"
1'-6 3/4" FASCIA

7 SECTION DETAIL
A401 | A403 SCALE: 1" = 1'-0"

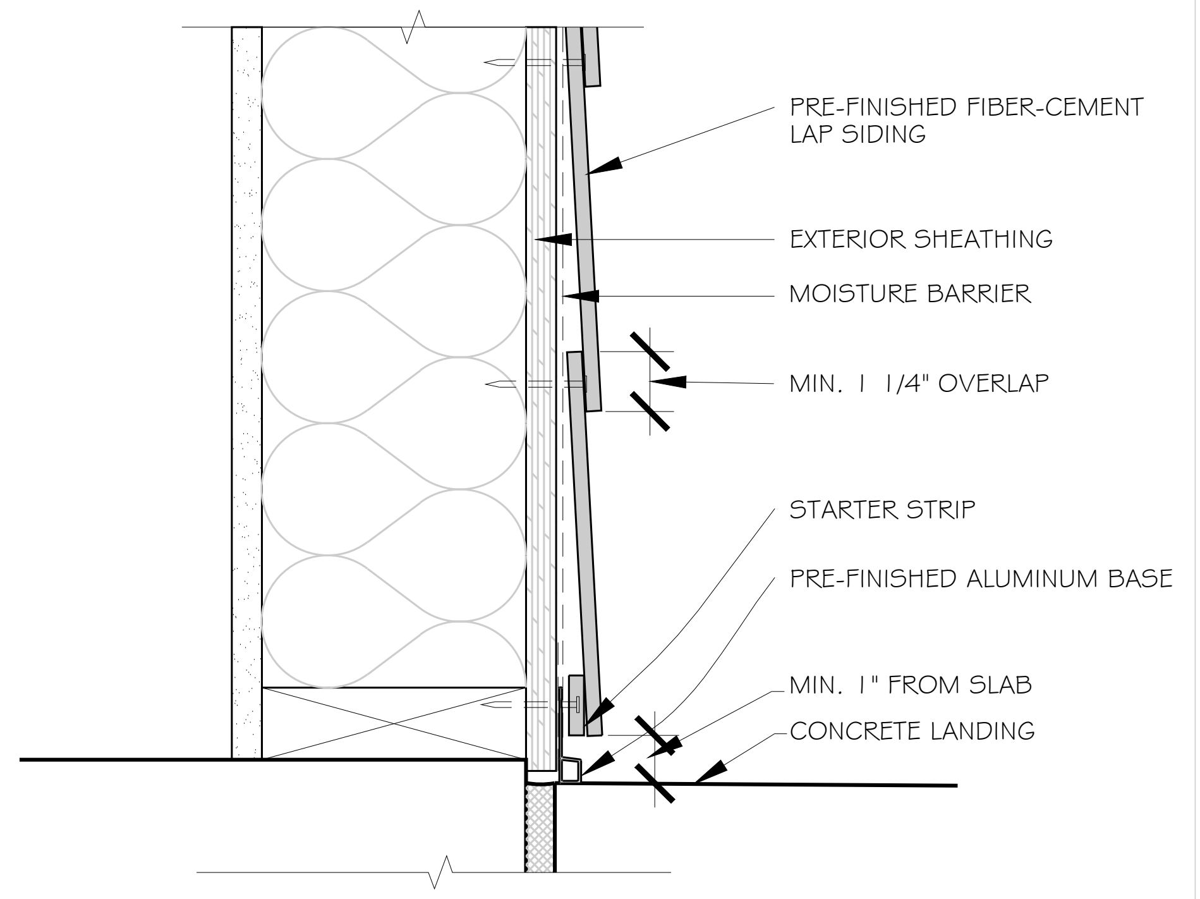
PRE-FINISHED FIBER-CEMENT LAP SIDING
EXTERIOR SHEATHING
MOISTURE BARRIER
MIN. 1 1/4" OVERLAP
STARTER STRIP
PRE-FINISHED ALUMINUM BASE
MIN. 1" FROM SLAB
CONCRETE LANDING

6 SECTION DETAIL
A201 | A403 SCALE: 1" = 1'-0"

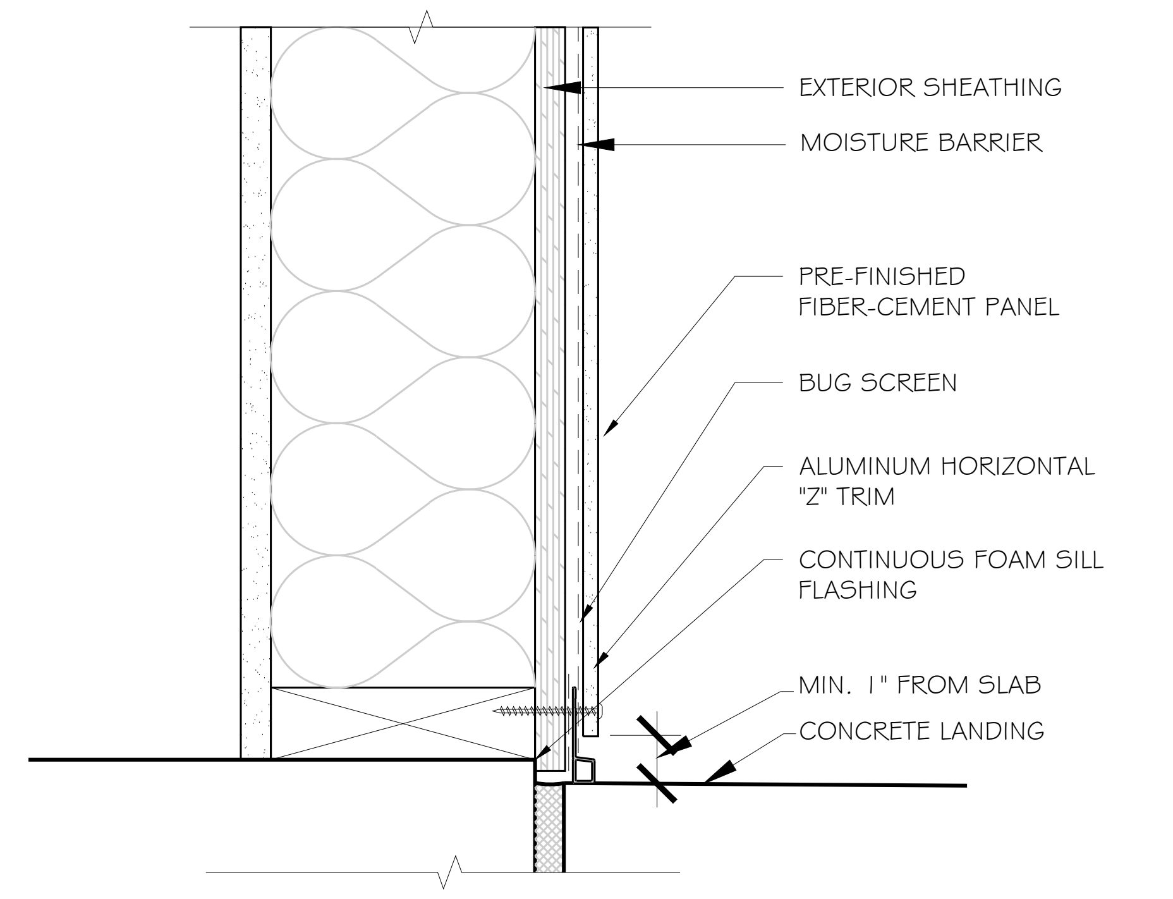
EXTERIOR SHEATHING
MOISTURE BARRIER
PRE-FINISHED FIBER-CEMENT PANEL
BUG SCREEN
ALUMINUM HORIZONTAL "Z" TRIM
CONTINUOUS FOAM SILL FLASHING
MIN. 1" FROM SLAB
CONCRETE LANDING

5 SECTION DETAIL
A201 | A403 SCALE: 3" = 1'-0"

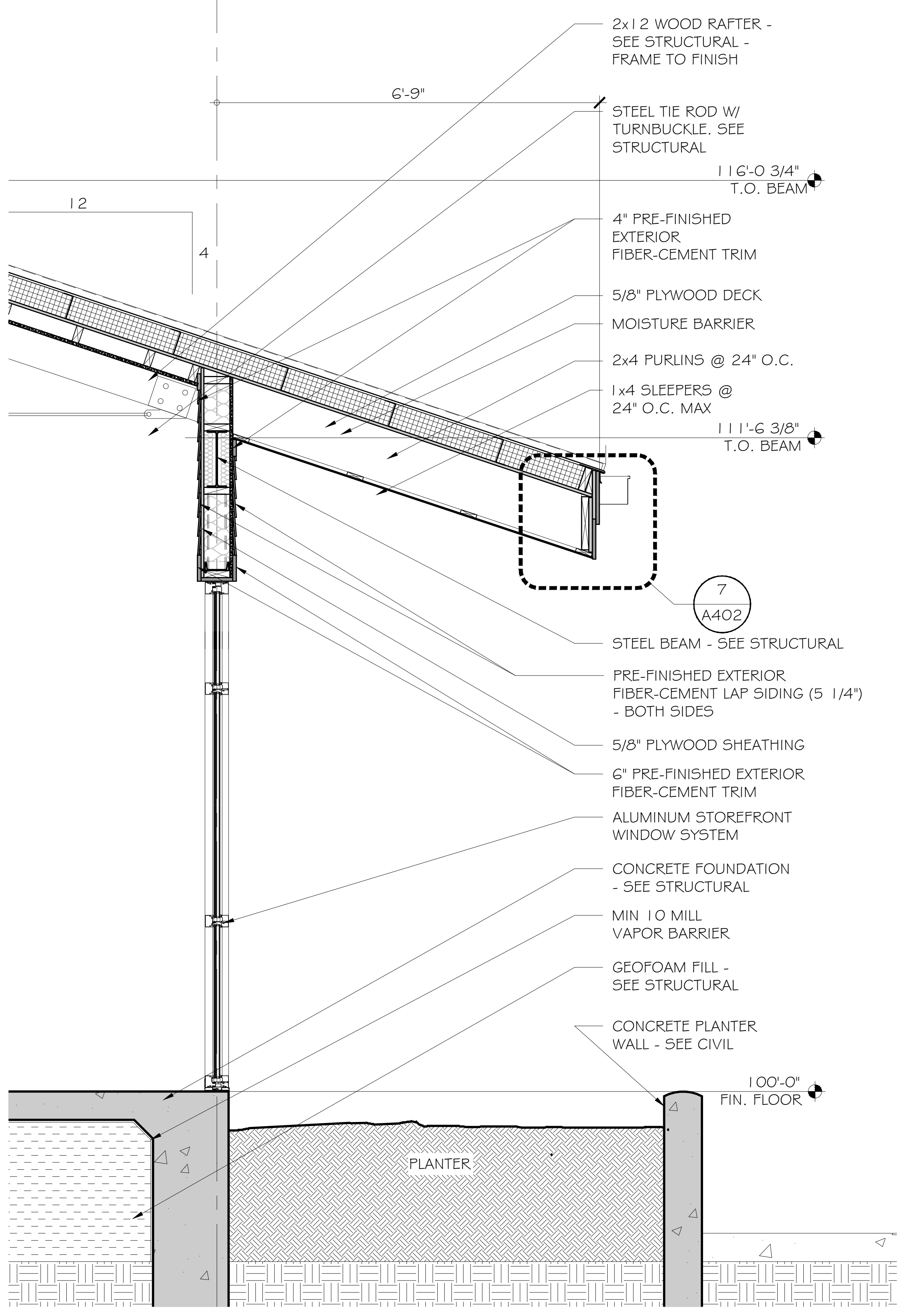
2x12 WOOD RAFTER - SEE STRUCTURAL - FRAME TO FINISH
6'-9"
STEEL TIE ROD W/ TURNBUCKLE. SEE STRUCTURAL
116'-0 3/4" T.O. BEAM
12
4
4" PRE-FINISHED EXTERIOR FIBER-CEMENT TRIM
5/8" PLYWOOD DECK
MOISTURE BARRIER
2x4 PURLINS @ 24" O.C.
1x4 SLEEPERS @ 24" O.C. MAX
111'-6 3/8" T.O. BEAM
7
A402
STEEL BEAM - SEE STRUCTURAL
PRE-FINISHED EXTERIOR FIBER-CEMENT LAP SIDING (5 1/4") - BOTH SIDES
5/8" PLYWOOD SHEATHING
6" PRE-FINISHED EXTERIOR FIBER-CEMENT TRIM
ALUMINUM STOREFRONT WINDOW SYSTEM
CONCRETE FOUNDATION - SEE STRUCTURAL
MIN 10 MILL VAPOR BARRIER
GEOFOAM FILL - SEE STRUCTURAL
CONCRETE PLANTER WALL - SEE CIVIL
100'-0" FIN. FLOOR
PLANTER

4 WALL SECTION
A401 | A403 SCALE: 1/2" = 1'-0"

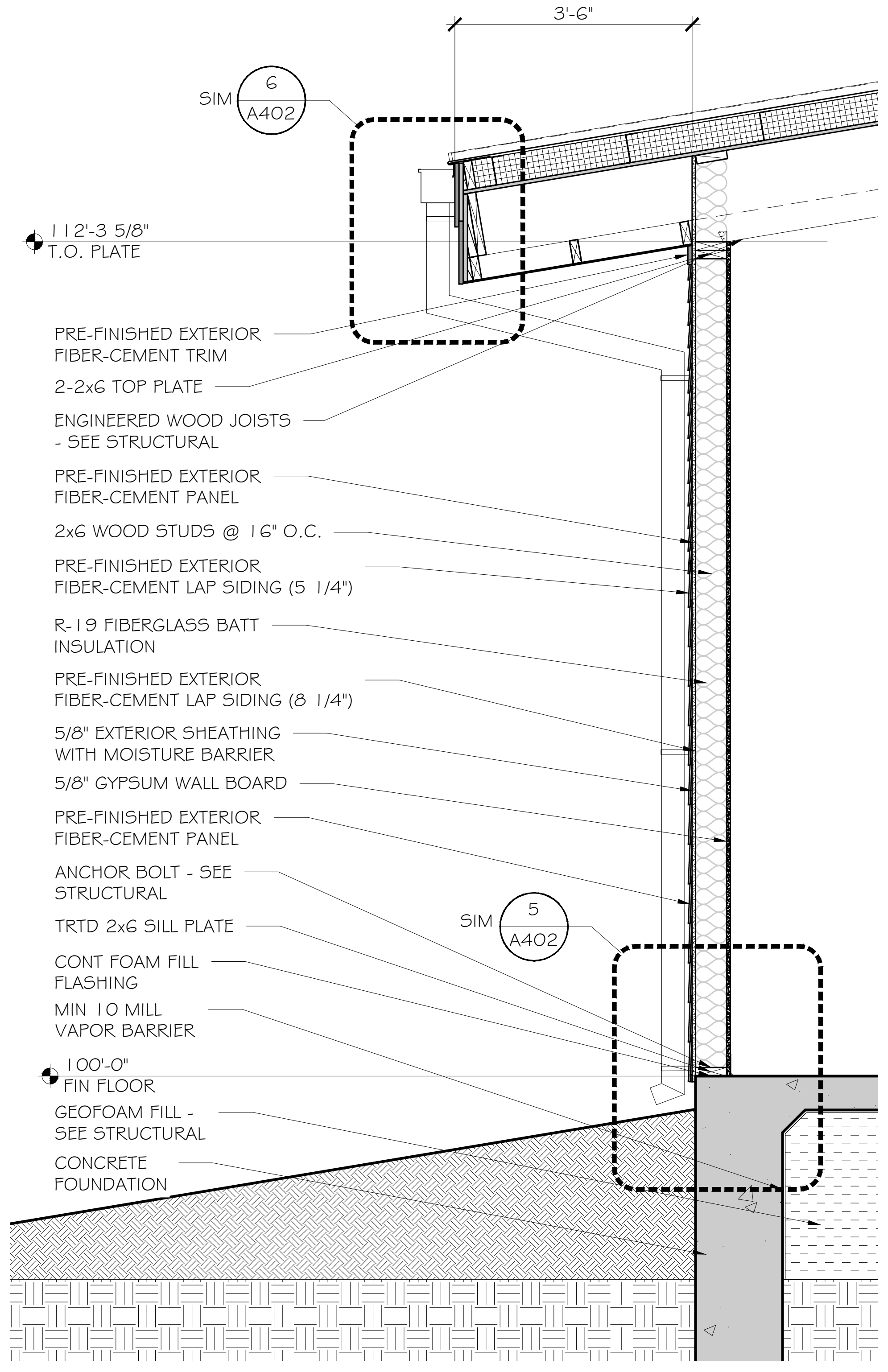
3'-6"
SIM
6
A402
112'-3 5/8" T.O. PLATE
PRE-FINISHED EXTERIOR FIBER-CEMENT TRIM
2-2x6 TOP PLATE
ENGINEERED WOOD JOISTS - SEE STRUCTURAL
PRE-FINISHED EXTERIOR FIBER-CEMENT PANEL
2x6 WOOD STUDS @ 16" O.C.
PRE-FINISHED EXTERIOR FIBER-CEMENT LAP SIDING (5 1/4")
R-19 FIBERGLASS BATT INSULATION
PRE-FINISHED EXTERIOR FIBER-CEMENT LAP SIDING (8 1/4")
5/8" EXTERIOR SHEATHING WITH MOISTURE BARRIER
5/8" GYPSUM WALL BOARD
PRE-FINISHED EXTERIOR FIBER-CEMENT PANEL
ANCHOR BOLT - SEE STRUCTURAL
TRTD 2x6 SILL PLATE
CONT FOAM FILL FLASHING
MIN 10 MILL VAPOR BARRIER
SIM
5
A402
100'-0" FIN FLOOR
GEOFOAM FILL - SEE STRUCTURAL
CONCRETE FOUNDATION

3 WALL SECTION
A401 | A403 SCALE: 1/2" = 1'-0"

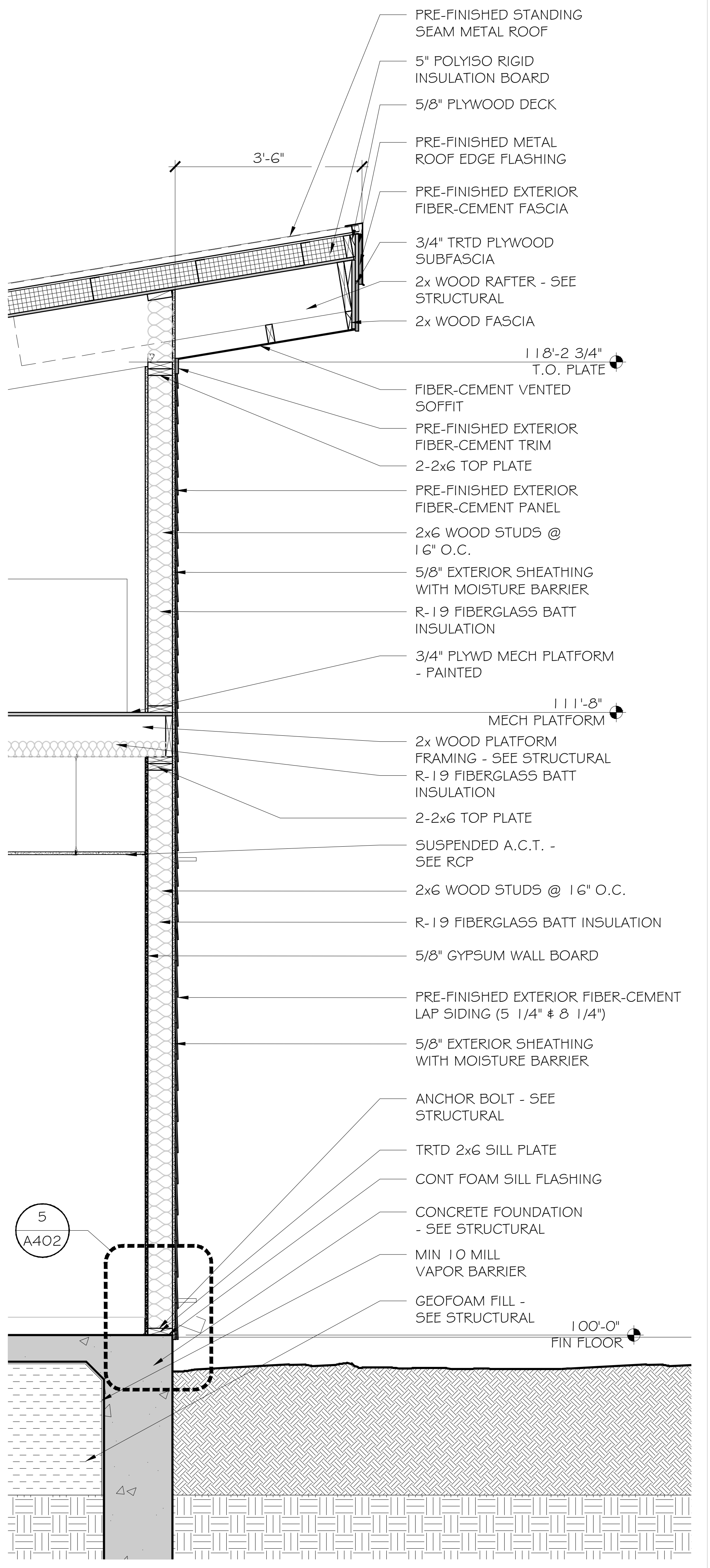
PRE-FINISHED STANDING SEAM METAL ROOF
5" POLYISO RIGID INSULATION BOARD
5/8" PLYWOOD DECK
PRE-FINISHED METAL ROOF EDGE FLASHING
3'-6"
PRE-FINISHED EXTERIOR FIBER-CEMENT FASCIA
3/4" TRTD PLYWOOD SUBFASCIA
2x WOOD RAFTER - SEE STRUCTURAL
2x WOOD FASCIA
118'-2 3/4" T.O. PLATE
FIBER-CEMENT VENTED SOFFIT
PRE-FINISHED EXTERIOR FIBER-CEMENT TRIM
2-2x6 TOP PLATE
PRE-FINISHED EXTERIOR FIBER-CEMENT PANEL
2x6 WOOD STUDS @ 16" O.C.
5/8" EXTERIOR SHEATHING WITH MOISTURE BARRIER
R-19 FIBERGLASS BATT INSULATION
3/4" PLYWD MECH PLATFORM - PAINTED
111'-8" MECH PLATFORM
2x WOOD PLATFORM FRAMING - SEE STRUCTURAL
R-19 FIBERGLASS BATT INSULATION
2-2x6 TOP PLATE
SUSPENDED A.C.T. - SEE RCP
2x6 WOOD STUDS @ 16" O.C.
R-19 FIBERGLASS BATT INSULATION
5/8" GYPSUM WALL BOARD
PRE-FINISHED EXTERIOR FIBER-CEMENT LAP SIDING (5 1/4" & 8 1/4")
5/8" EXTERIOR SHEATHING WITH MOISTURE BARRIER
ANCHOR BOLT - SEE STRUCTURAL
TRTD 2x6 SILL PLATE
CONT FOAM SILL FLASHING
CONCRETE FOUNDATION - SEE STRUCTURAL
MIN 10 MILL VAPOR BARRIER
GEOFOAM FILL - SEE STRUCTURAL
5
A402
100'-0" FIN FLOOR

2 WALL SECTION
A401 | A403 SCALE: 1/2" = 1'-0"

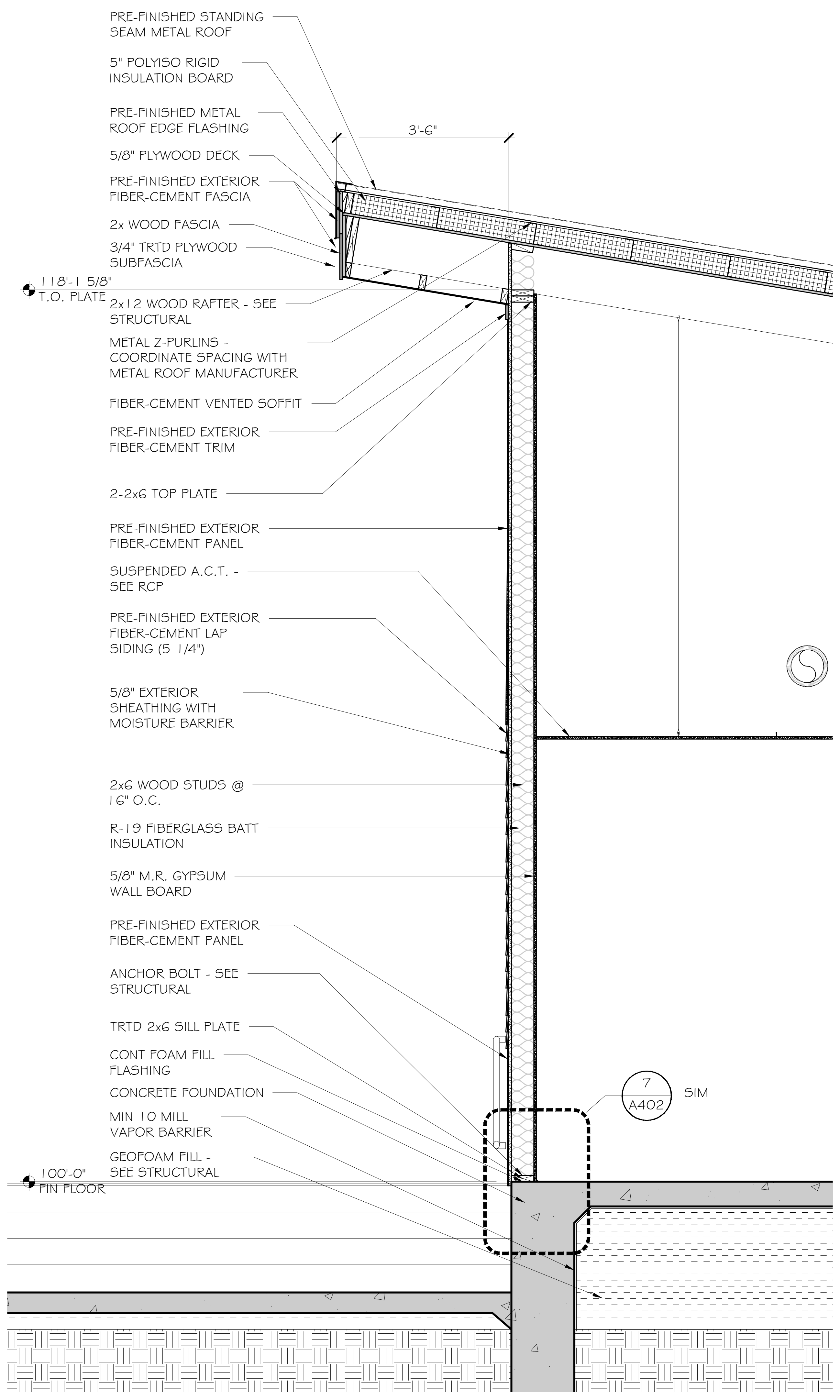
PRE-FINISHED STANDING SEAM METAL ROOF
5" POLYISO RIGID INSULATION BOARD
PRE-FINISHED METAL ROOF EDGE FLASHING
3'-6"
5/8" PLYWOOD DECK
PRE-FINISHED EXTERIOR FIBER-CEMENT FASCIA
2x WOOD FASCIA
3/4" TRTD PLYWOOD SUBFASCIA
118'-1 5/8" T.O. PLATE
2x12 WOOD RAFTER - SEE STRUCTURAL
METAL Z-PURLINS - COORDINATE SPACING WITH METAL ROOF MANUFACTURER
FIBER-CEMENT VENTED SOFFIT
PRE-FINISHED EXTERIOR FIBER-CEMENT TRIM
2-2x6 TOP PLATE
PRE-FINISHED EXTERIOR FIBER-CEMENT PANEL
SUSPENDED A.C.T. - SEE RCP
PRE-FINISHED EXTERIOR FIBER-CEMENT LAP SIDING (5 1/4")
5/8" EXTERIOR SHEATHING WITH MOISTURE BARRIER
2x6 WOOD STUDS @ 16" O.C.
R-19 FIBERGLASS BATT INSULATION
5/8" M.R. GYPSUM WALL BOARD
PRE-FINISHED EXTERIOR FIBER-CEMENT PANEL
ANCHOR BOLT - SEE STRUCTURAL
TRTD 2x6 SILL PLATE
CONT FOAM FILL FLASHING
CONCRETE FOUNDATION
MIN 10 MILL VAPOR BARRIER
GEOFOAM FILL - SEE STRUCTURAL
7
A402
SIM
100'-0" FIN FLOOR

1 WALL SECTION
A401 | A403 SCALE: 1/2" = 1'-0"

APP.	CHK.	BY	DESCRIPTION	DATE	REV#	APP.	CHK.	BY	DESCRIPTION	DATE	REV#	APP.	CHK.	BY	DESCRIPTION	DATE	REV#	APP.	CHK.	BY	DESCRIPTION	DATE	REV#	APP.	CHK.	BY	DESCRIPTION	DATE	REV#	APP.	CHK.	BY	DESCRIPTION	DATE	REV#
					△						△						△						△						△						△

WDG | ARCHITECTS ENGINEERS

1100 POYDRAS ST. SUITE 1360 · NOLA 70163 · t. 504.754.5280

KENNER HOUSING AUTHORITY NEW ADMINISTRATION BUILDING

KENNER HOUSING AUTHORITY

1013 31ST STREET, KENNER, LA, 70065

THE DESIGN CONCEPTS REPRESENTED IN THIS DOCUMENT ARE SPECIFICALLY FOR THIS PROJECT. INFORMATION CONTAINED HERIN IS THE SOLE PROPERTY OF WDG | ARCHITECTS ENGINEERS AND SHALL NOT BE TRANSFERRED TO ANY OTHER DOCUMENTS, USED FOR ANY OTHER PURPOSE OR TO BE CONVEYED TO THIRD PARTIES IN ANY FORM WHATSOEVER WITHOUT THE EXPRESS WRITTEN CONSENT OF WDG | ARCHITECTS ENGINEERS.

WDG PROJECT NUMBER

12-017

APPROVED BY	KAK
DRAFTED BY	KJK
CHECKED BY	KAK

AUGUST 14, 2012 △

		SCHEMATIC DESIGN
		DESIGN DEVELOPMENT
08.14.12	KAK	FOR BID
		FOR CONSTRUCTION

WALL SECTIONS

A403

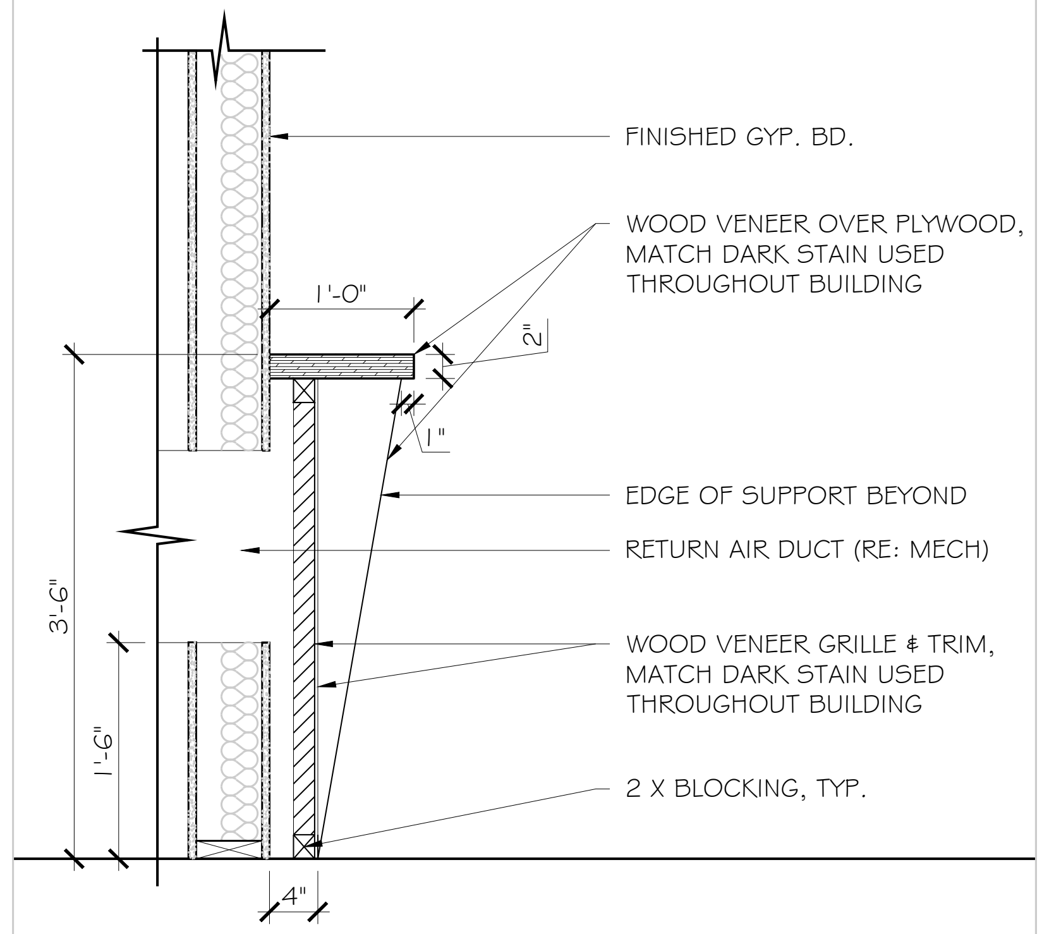
FINISHED GYP. BD.
WOOD VENEER OVER PLYWOOD, MATCH DARK STAIN USED THROUGHOUT BUILDING
1'-0"
2"
1"
EDGE OF SUPPORT BEYOND
RETURN AIR DUCT (RE: MECH)
3'-6"
1'-6"
WOOD VENEER GRILLE & TRIM, MATCH DARK STAIN USED THROUGHOUT BUILDING
2 X BLOCKING, TYP.
4"

4 A504 | A504 COUNTER SECTION
SCALE: 3/4" = 1'-0"

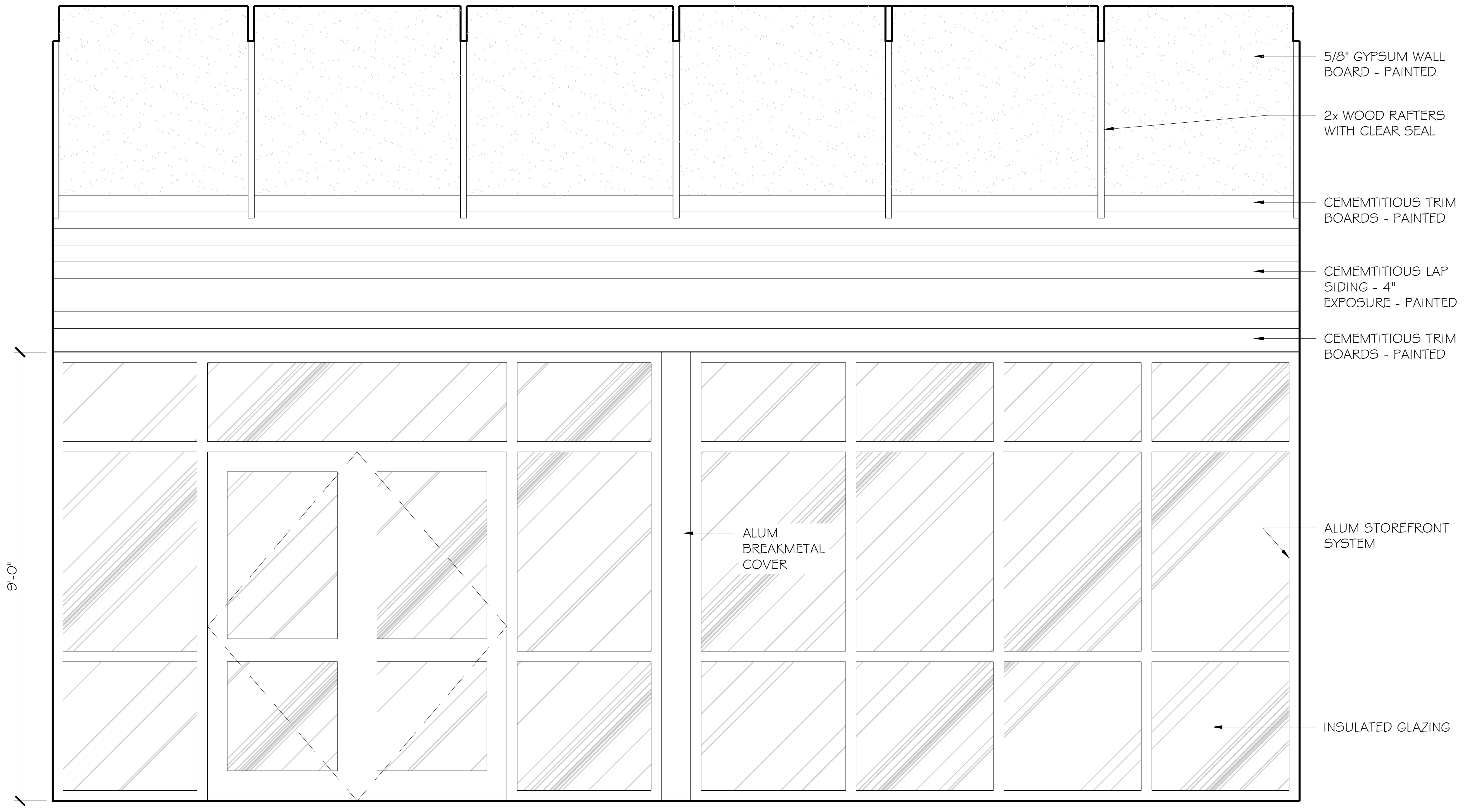
5/8" GYPSUM WALL BOARD - PAINTED
2x WOOD RAFTERS WITH CLEAR SEAL
CEMEMTITIOUS TRIM BOARDS - PAINTED
CEMEMTITIOUS LAP SIDING - 4" EXPOSURE - PAINTED
CEMEMTITIOUS TRIM BOARDS - PAINTED
9'-0"
ALUM BREAKMETAL COVER
ALUM STOREFRONT SYSTEM
INSULATED GLAZING

3 A201 | A504 WAITING - SOUTH ELEVATION / NORTH MIRR.
SCALE: 1/2" = 1'-0"

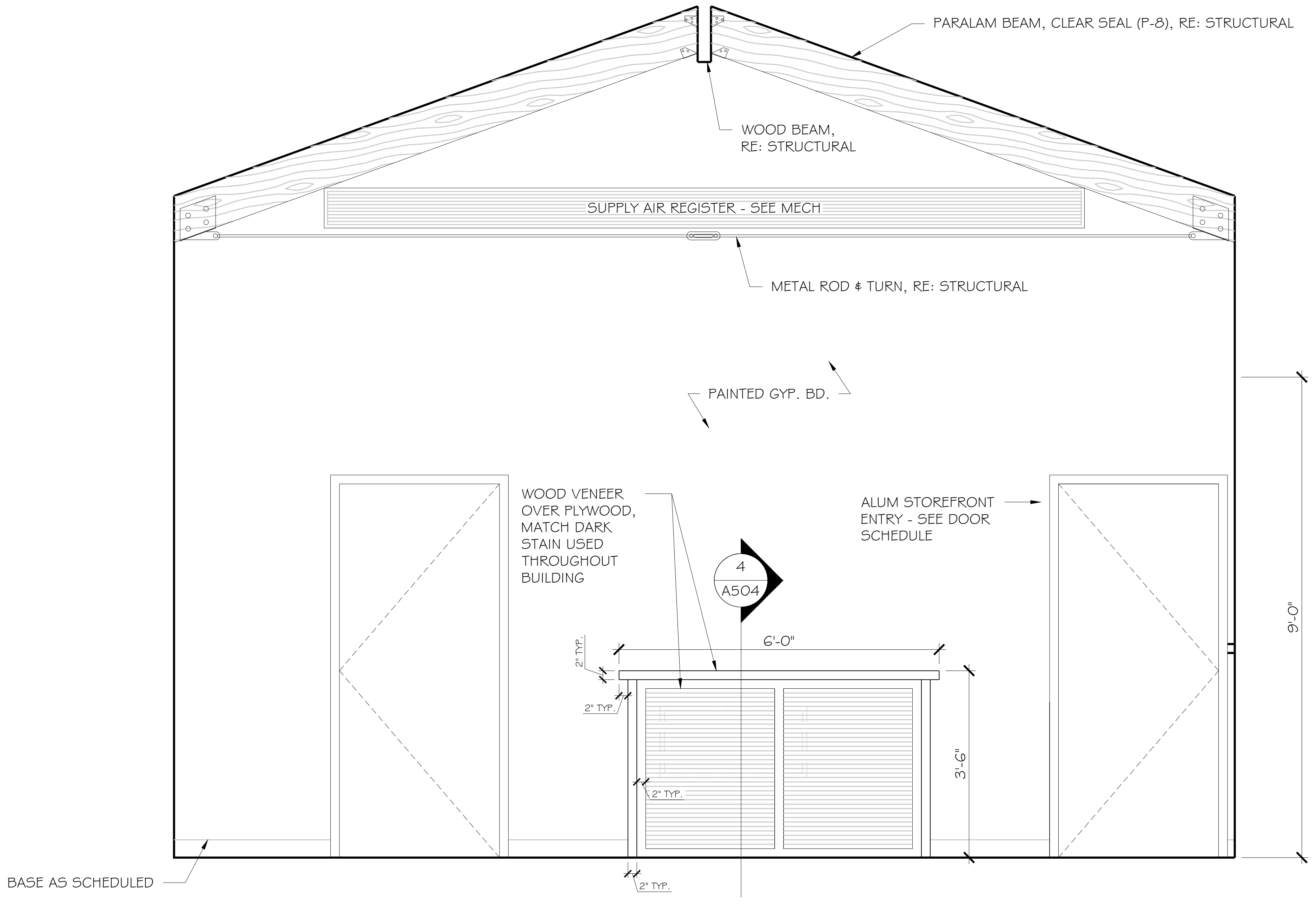
PARALAM BEAM, CLEAR SEAL (P-8), RE: STRUCTURAL
WOOD BEAM, RE: STRUCTURAL
SUPPLY AIR REGISTER - SEE MECH
METAL ROD & TURN, RE: STRUCTURAL
PAINTED GYP. BD.
WOOD VENEER OVER PLYWOOD, MATCH DARK STAIN USED THROUGHOUT BUILDING
ALUM STOREFRONT ENTRY - SEE DOOR SCHEDULE
4
A504
6'-0"
2" TYP.
2" TYP.
2" TYP.
2" TYP.
3'-6"
9'-0"
BASE AS SCHEDULED

2 A201 | A504 WAITING - WEST ELEVATION
SCALE: 1/2" = 1'-0"

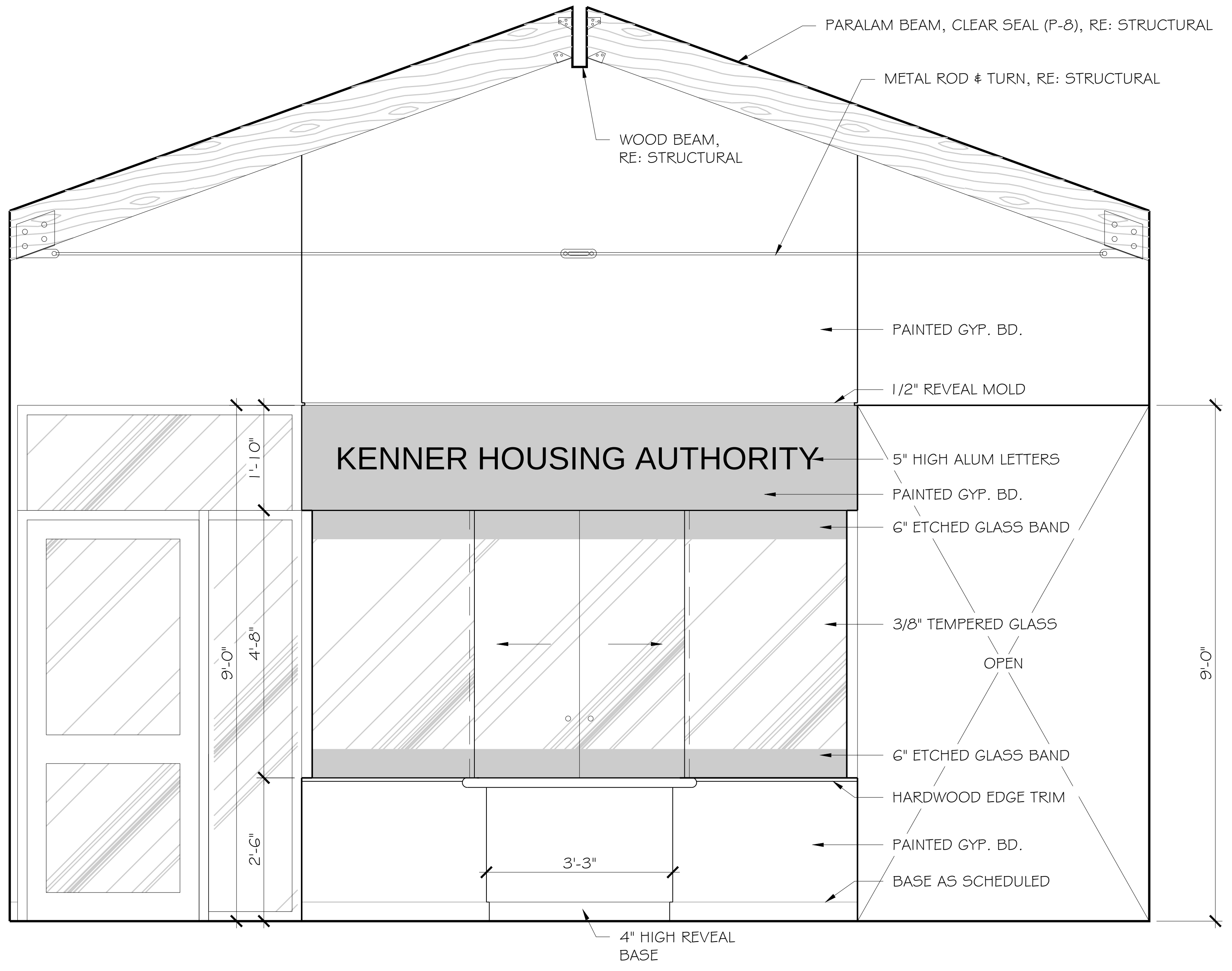
PARALAM BEAM, CLEAR SEAL (P-8), RE: STRUCTURAL
METAL ROD & TURN, RE: STRUCTURAL
WOOD BEAM, RE: STRUCTURAL
PAINTED GYP. BD.
1/2" REVEAL MOLD
KENNER HOUSING AUTHORITY
5" HIGH ALUM LETTERS
PAINTED GYP. BD.
6" ETCHED GLASS BAND
3/8" TEMPERED GLASS
OPEN
6" ETCHED GLASS BAND
HARDWOOD EDGE TRIM
PAINTED GYP. BD.
BASE AS SCHEDULED
1'-10"
4'-8"
9'-0"
2'-6"
3'-3"
9'-0"
4" HIGH REVEAL BASE

1 A201 | A504 WAITING - EAST ELEVATION
SCALE: 1/2" = 1'-0"

APP.	CHK	BY	DESCRIPTION	DATE	REV#
					△

APP.	CHK	BY	DESCRIPTION	DATE	REV#
					△

APP.	CHK	BY	DESCRIPTION	DATE	REV#
					△

APP.	CHK	BY	DESCRIPTION	DATE	REV#
					△

APP.	CHK	BY	DESCRIPTION	DATE	REV#
					△

APP.	CHK	BY	DESCRIPTION	DATE	REV#
					△

WDG | ARCHITECTS ENGINEERS
1100 POYDRAS ST. SUITE 1360 · NOLA 70163 · t. 504.754.5280

KENNER HOUSING AUTHORITY NEW ADMINISTRATION BUILDING
KENNER HOUSING AUTHORITY
1013 31ST STREET, KENNER, LA, 70065

THE DESIGN CONCEPTS REPRESENTED IN THIS DOCUMENT ARE SPECIFICALLY FOR THIS PROJECT. INFORMATION CONTAINED HERIN IS THE SOLE PROPERTY OF WDG | ARCHITECTS ENGINEERS AND SHALL NOT BE TRANSFERRED TO ANY OTHER DOCUMENTS, USED FOR ANY OTHER PURPOSE OR TO BE CONVEYED TO THIRD PARTIES IN ANY FORM WHATSOEVER WITHOUT THE EXPRESS WRITTEN CONSENT OF WDG | ARCHITECTS ENGINEERS.

WDG PROJECT NUMBER	
12-017	
APPROVED BY	KAK
DRAFTED BY	KJK
CHECKED BY	KAK

AUGUST 14, 2012		△
		SCHEMATIC DESIGN
		DESIGN DEVELOPMENT
08.14.12	KAK	FOR BID
		FOR CONSTRUCTION

ENLARGED
PLANS AND ELEVATIONS

A504

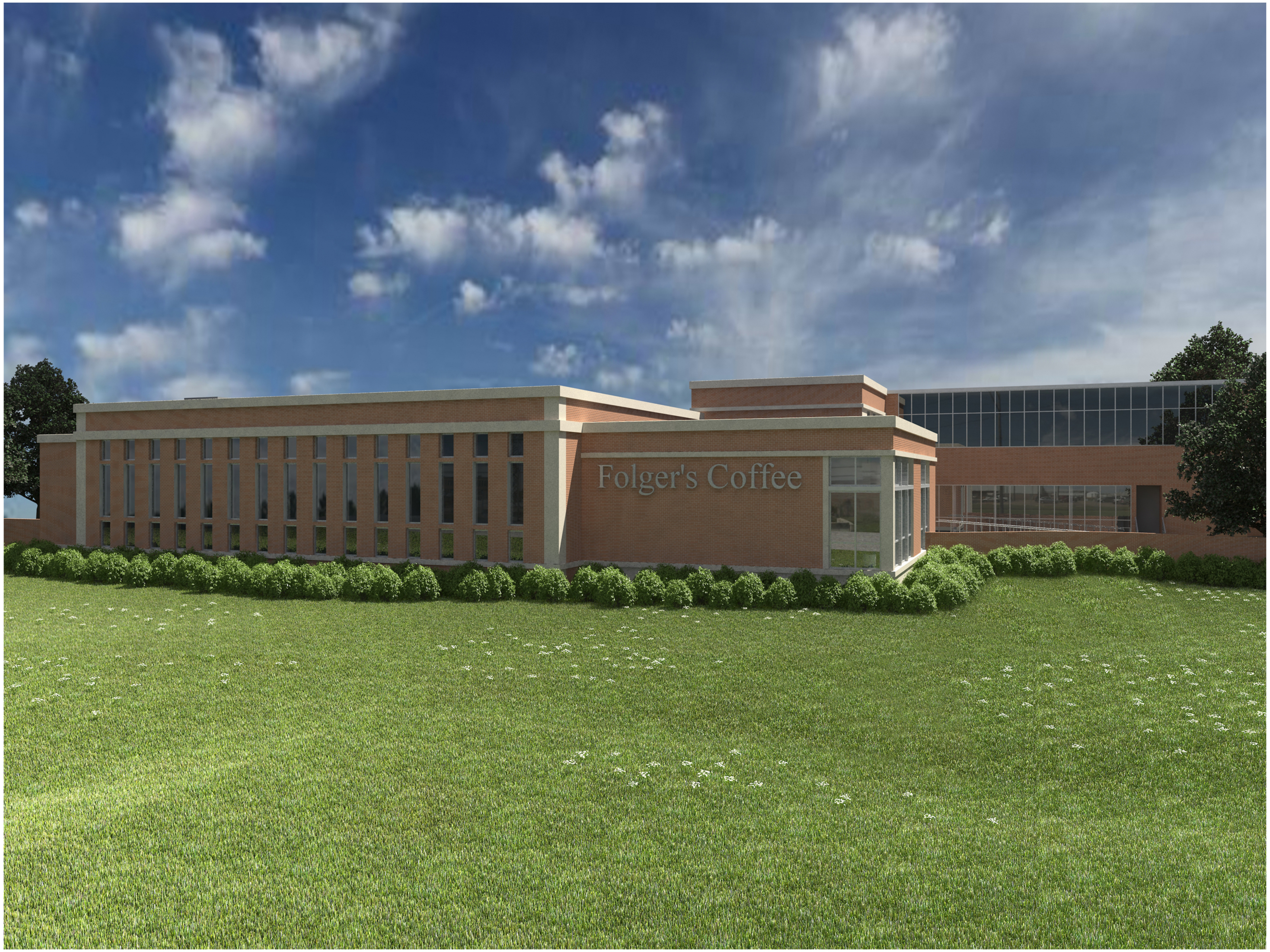
Folger's Coffee

WDG | ARCHITECTS ENGINEERS

Folgers Administration Addition

Folgers

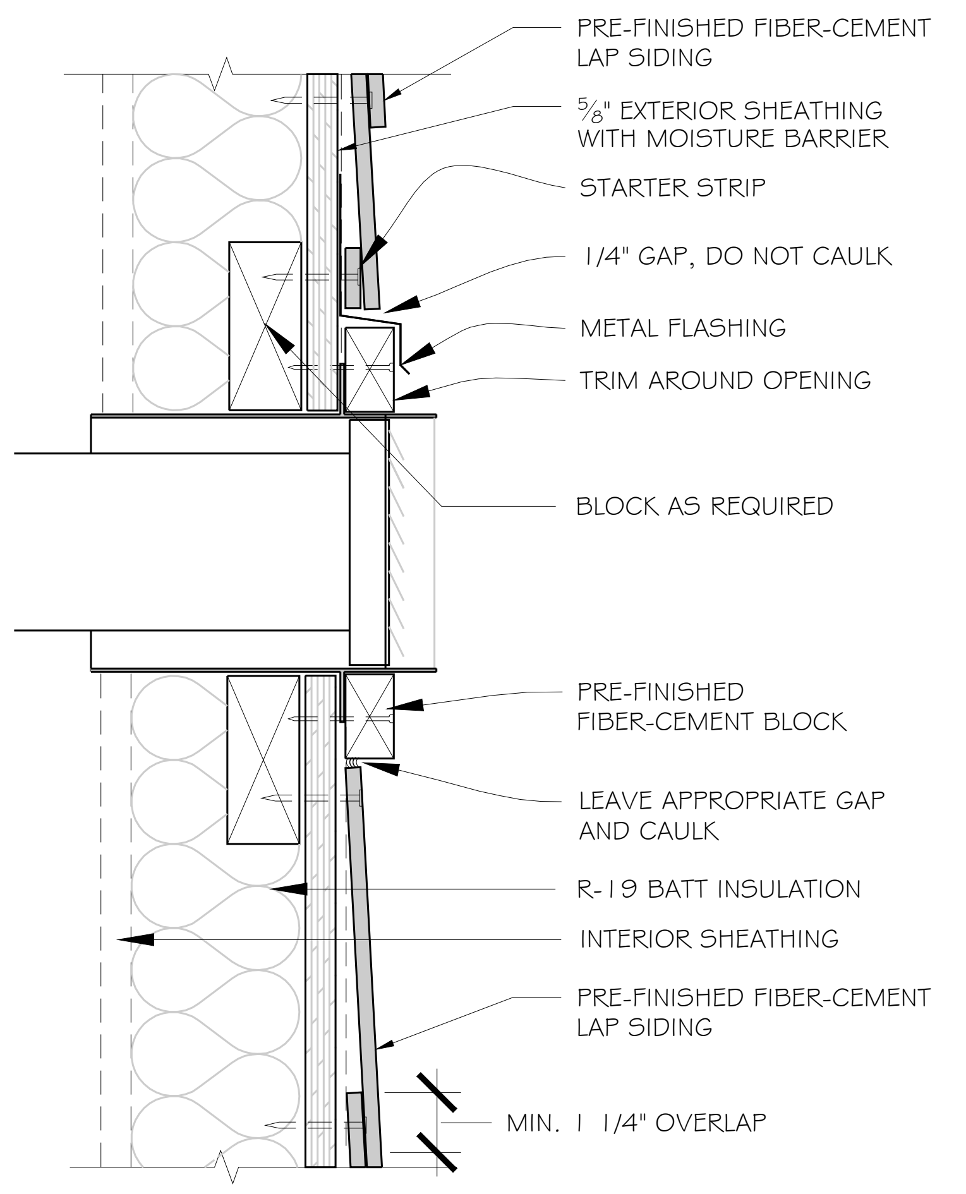
PRE-FINISHED FIBER-CEMENT LAP SIDING
5/8" EXTERIOR SHEATHING WITH MOISTURE BARRIER
STARTER STRIP
1/4" GAP, DO NOT CAULK
METAL FLASHING
TRIM AROUND OPENING
BLOCK AS REQUIRED
PRE-FINISHED FIBER-CEMENT BLOCK
LEAVE APPROPRIATE GAP AND CAULK
R-19 BATT INSULATION
INTERIOR SHEATHING
PRE-FINISHED FIBER-CEMENT LAP SIDING
MIN. 1 1/4" OVERLAP

6 A303 | A301 TYPICAL BLOCK PENETRATION DETAIL @ LAP SIDING

SCALE: 3" = 1'-0"

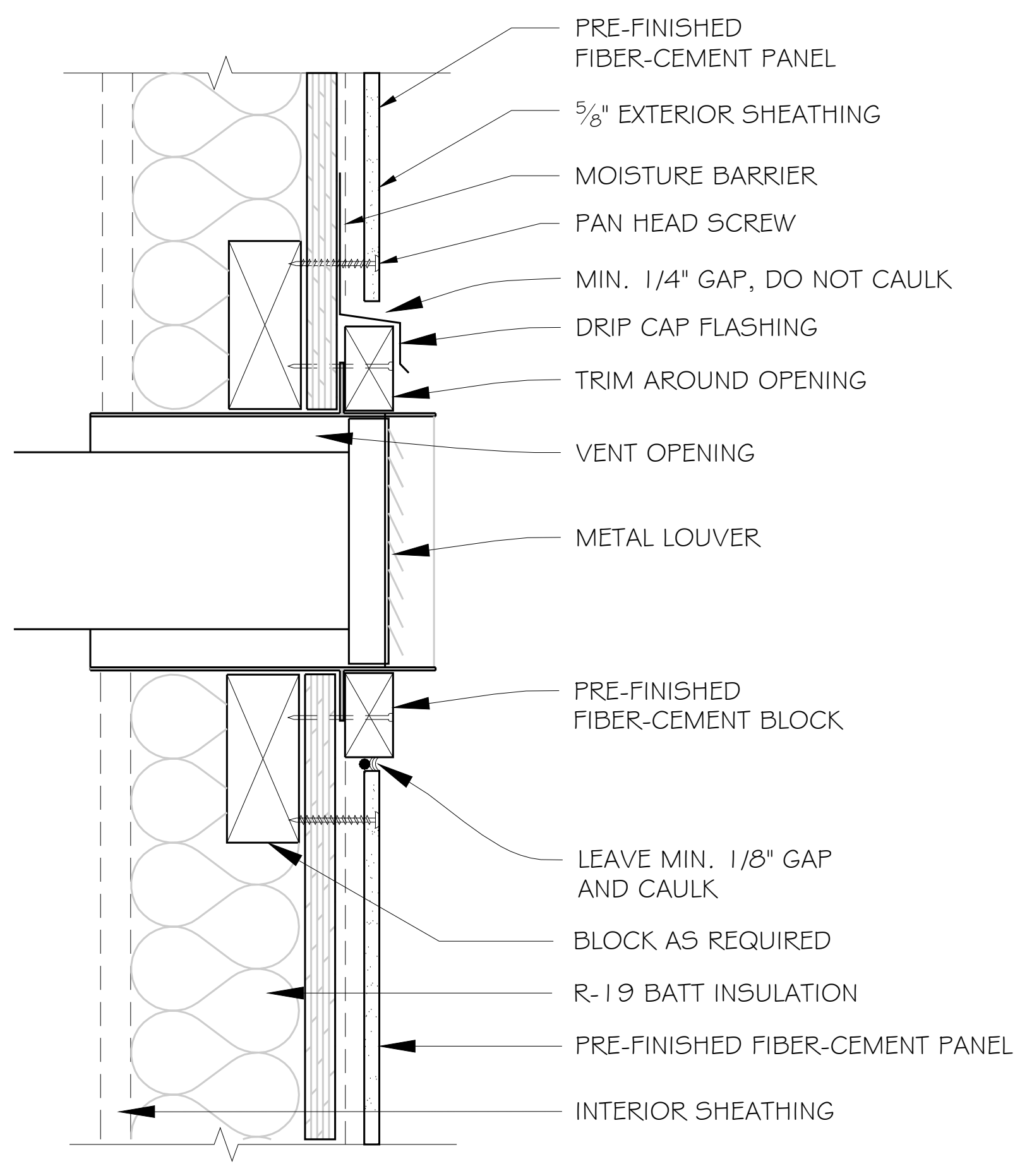
PRE-FINISHED FIBER-CEMENT PANEL
5/8" EXTERIOR SHEATHING
MOISTURE BARRIER
PAN HEAD SCREW
MIN. 1/4" GAP, DO NOT CAULK
DRIP CAP FLASHING
TRIM AROUND OPENING
VENT OPENING
METAL LOUVER
PRE-FINISHED FIBER-CEMENT BLOCK
LEAVE MIN. 1/8" GAP AND CAULK
BLOCK AS REQUIRED
R-19 BATT INSULATION
PRE-FINISHED FIBER-CEMENT PANEL
INTERIOR SHEATHING

5 A301 | A301 TYPICAL BLOCK PENETRATION DETAIL @ PANEL

SCALE: 3" = 1'-0"

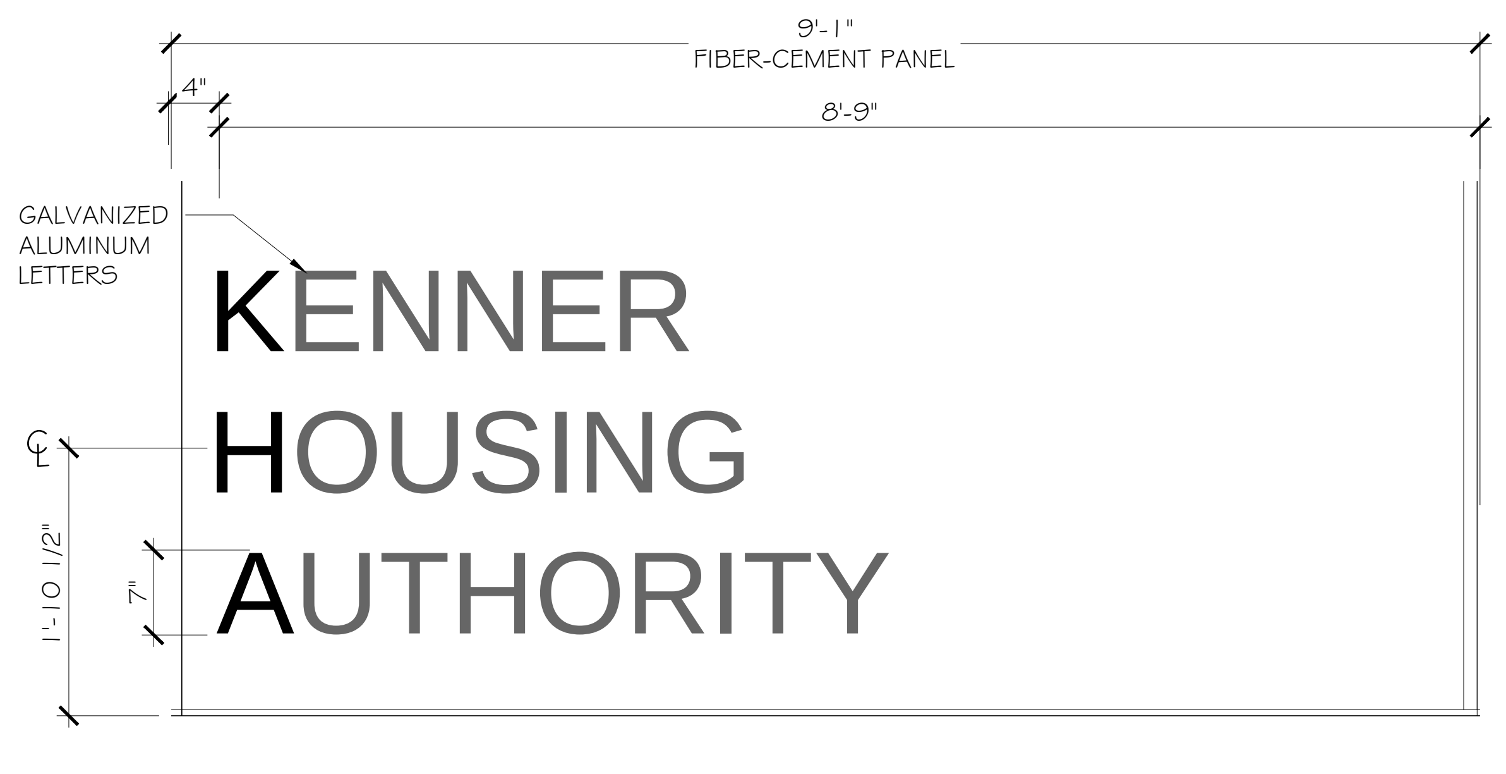
9'-1"
FIBER-CEMENT PANEL
8'-9"
4"
GALVANIZED ALUMINUM LETTERS
KENNER
HOUSING
AUTHORITY
℄
1'-10 1/2"
7"

4 A301 | A301 LETTERING DETAIL

SCALE: 3/4" = 1'-0"

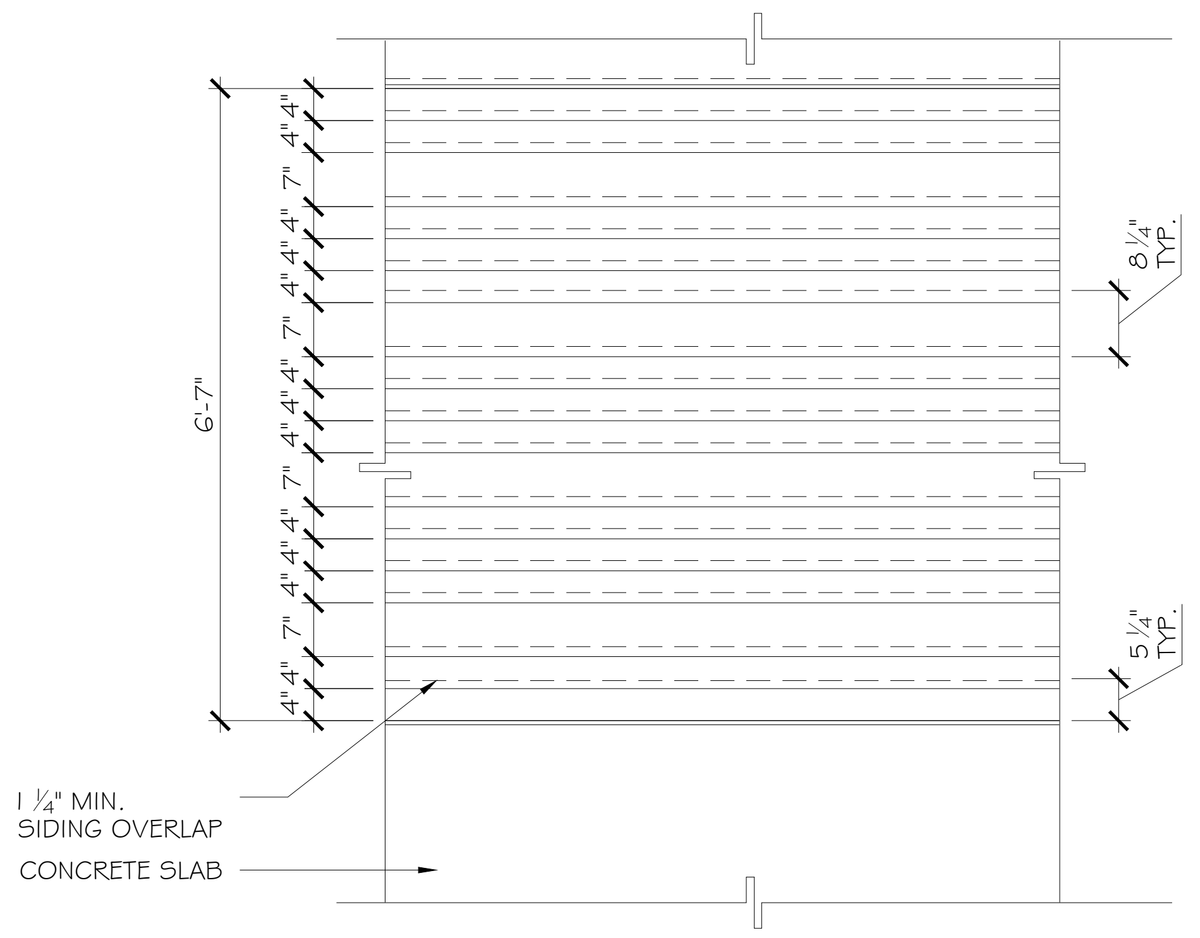
6'-7"
4'4" 7" 4'4" 4'4" 7" 4'4" 4'4" 7" 4'4" 4'4" 7" 4'4" 4'4" 7" 4'4"
8 1/4" TYP.
5 1/4" TYP.
1 1/4" MIN. SIDING OVERLAP
CONCRETE SLAB

3 A301 | A301 SIDING DETAIL

SCALE: 1/2" = 1'-0"

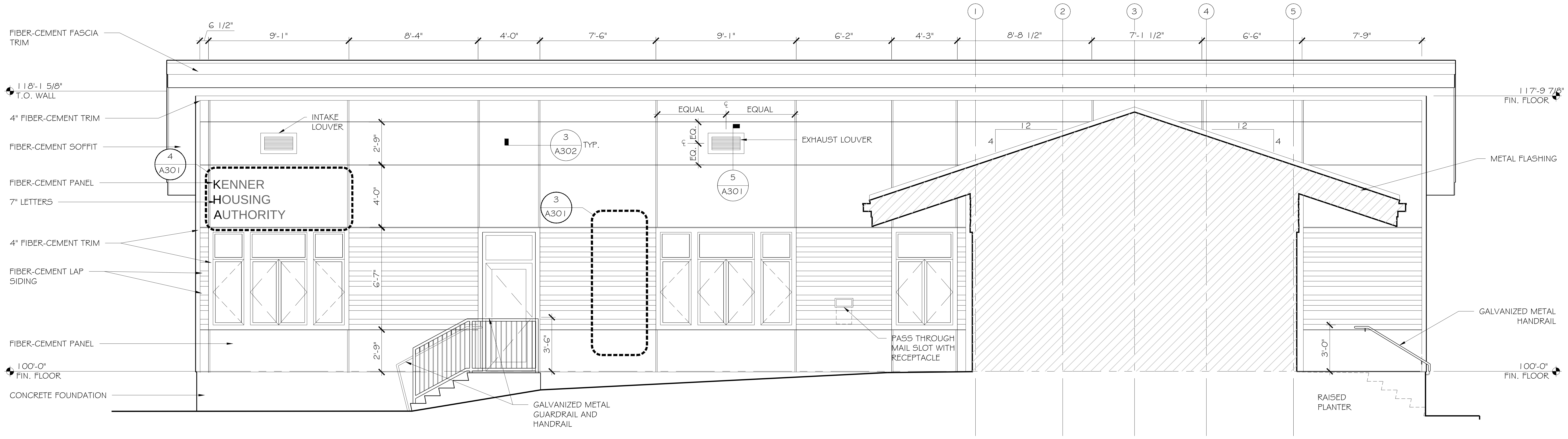
6 1/2"
9'-1"
8'-4"
4'-0"
7'-6"
9'-1"
6'-2"
4'-3"
8'-8 1/2"
7'-1 1/2"
6'-6"
7'-9"
1
2
3
4
5
FIBER-CEMENT FASCIA TRIM
118'-1 5/8" T.O. WALL
4" FIBER-CEMENT TRIM
FIBER-CEMENT SOFFIT
FIBER-CEMENT PANEL
7" LETTERS
4" FIBER-CEMENT TRIM
FIBER-CEMENT LAP SIDING
FIBER-CEMENT PANEL
100'-0" FIN. FLOOR
CONCRETE FOUNDATION
4 A301
INTAKE LOUVER
KENNER
HOUSING
AUTHORITY
3 A302 TYP.
3 A301
EQUAL
EQUAL
EQ. EQ.
5 A301
EXHAUST LOUVER
2'-9"
4'-0"
6'-7"
2'-9"
3'-6"
PASS THROUGH MAIL SLOT WITH RECEPTACLE
GALVANIZED METAL GUARDRAIL AND HANDRAIL
12
4
12
4
117'-9 7/8" FIN. FLOOR
METAL FLASHING
GALVANIZED METAL HANDRAIL
3'-0"
100'-0" FIN. FLOOR
RAISED PLANTER

2 A201 | A301 EXTERIOR ELEVATION

SCALE: 1/4" = 1'-0"

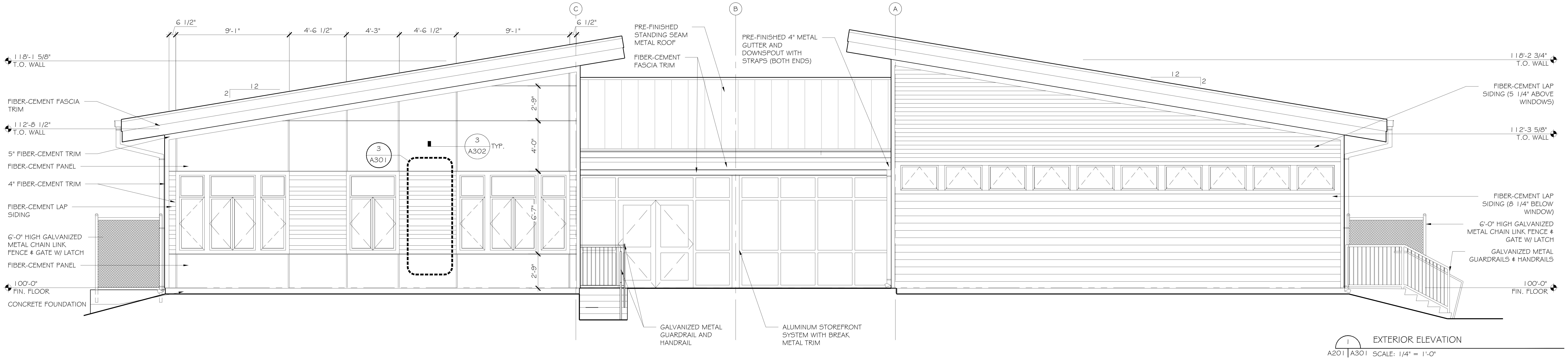
C
B
A
6 1/2"
9'-1"
4'-6 1/2"
4'-3"
4'-6 1/2"
9'-1"
6 1/2"
118'-1 5/8" T.O. WALL
2
12
FIBER-CEMENT FASCIA TRIM
112'-8 1/2" T.O. WALL
5" FIBER-CEMENT TRIM
FIBER-CEMENT PANEL
4" FIBER-CEMENT TRIM
FIBER-CEMENT LAP SIDING
6'-0" HIGH GALVANIZED METAL CHAIN LINK FENCE & GATE W/ LATCH
FIBER-CEMENT PANEL
100'-0" FIN. FLOOR
CONCRETE FOUNDATION
3 A301
3 A302 TYP.
2'-9"
4'-0"
6'-7"
2'-9"
PRE-FINISHED STANDING SEAM METAL ROOF
FIBER-CEMENT FASCIA TRIM
PRE-FINISHED 4" METAL GUTTER AND DOWNSPOUT WITH STRAPS (BOTH ENDS)
GALVANIZED METAL GUARDRAIL AND HANDRAIL
ALUMINUM STOREFRONT SYSTEM WITH BREAK METAL TRIM
12
2
118'-2 3/4" T.O. WALL
FIBER-CEMENT LAP SIDING (5 1/4" ABOVE WINDOWS)
112'-3 5/8" T.O. WALL
FIBER-CEMENT LAP SIDING (8 1/4" BELOW WINDOW)
6'-0" HIGH GALVANIZED METAL CHAIN LINK FENCE & GATE W/ LATCH
GALVANIZED METAL GUARDRAILS & HANDRAILS
100'-0" FIN. FLOOR

1 A201 | A301 EXTERIOR ELEVATION

SCALE: 1/4" = 1'-0"

APP.	CHK.	BY	DESCRIPTION	DATE	REV#
					△

APP.	CHK.	BY	DESCRIPTION	DATE	REV#
					△

APP.	CHK.	BY	DESCRIPTION	DATE	REV#
					△

APP.	CHK.	BY	DESCRIPTION	DATE	REV#
					△

APP.	CHK.	BY	DESCRIPTION	DATE	REV#
					△

APP.	CHK.	BY	DESCRIPTION	DATE	REV#
					△

WDG | ARCHITECTS ENGINEERS

1100 POYDRAS ST. SUITE 1360 · NOLA 70163 · t. 504.754.5280

KENNER HOUSING AUTHORITY NEW ADMINISTRATION BUILDING

KENNER HOUSING AUTHORITY

1013 31ST STREET, KENNER, LA, 70065

THE DESIGN CONCEPTS REPRESENTED IN THIS DOCUMENT ARE SPECIFICALLY FOR THIS PROJECT. INFORMATION CONTAINED HERIN IS THE SOLE PROPERTY OF WDG | ARCHITECTS ENGINEERS AND SHALL NOT BE TRANSFERRED TO ANY OTHER DOCUMENTS, USED FOR ANY OTHER PURPOSE OR TO BE CONVEYED TO THIRD PARTIES IN ANY FORM WHATSOEVER WITHOUT THE EXPRESS WRITTEN CONSENT OF WDG | ARCHITECTS ENGINEERS.

WDG PROJECT NUMBER

12-017

APPROVED BY	KAK
DRAFTED BY	KJK
CHECKED BY	KAK

AUGUST 14, 2012		△
		SCHEMATIC DESIGN
		DESIGN DEVELOPMENT
08.14.12	KAK	FOR BID
		FOR CONSTRUCTION

EXTERIOR ELEVATIONS

A301

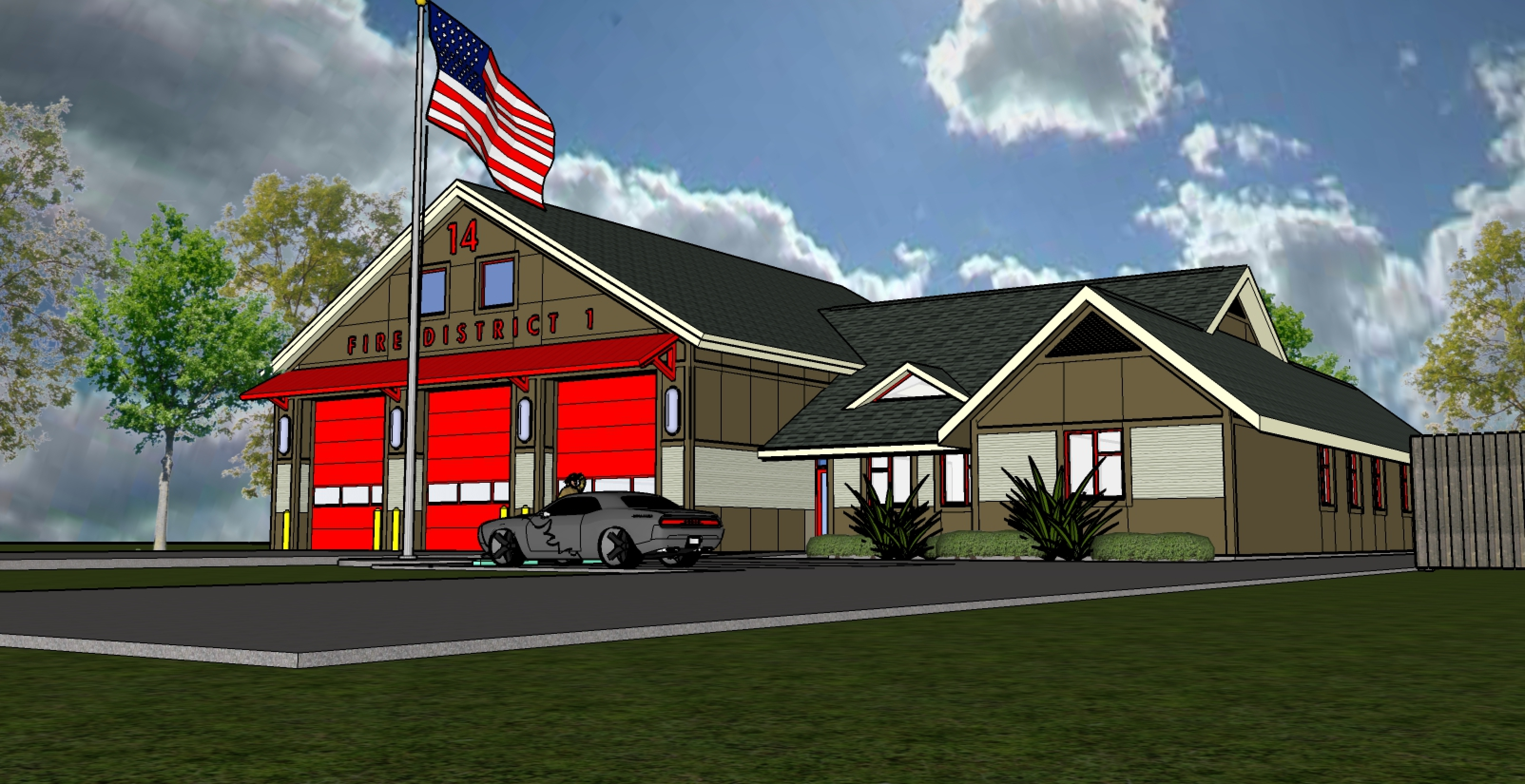
14
FIRE DISTRICT 1

FINISH SCHEDULE

ROOM	ROOM #	FLOOR	BASE	WALLS				CEILING		NOTES
				NORTH	EAST	SOUTH	WEST	MATERIAL	HEIGHT	
ENTRY	101	LVT	RB	PTGB	PTGB	PTGB	PTGB	PTGB	8'-0"	
DAY ROOM	102	LVT	RB	PTGB	PTGB	PTGB	PTGB	PTGB	8'-10 1/2"	
CAPTAIN	103	LVT	RB	PTGB	PTGB	PTGB	PTGB	PTGB	8'-10 1/2"	
ANTE ROOM	104	LVT	RB	PTGB	PTGB	PTGB	PTGB	PTGB	8'-0"	
IT CLOSET	105	LVT	RB	PTGB	PTGB	PTGB	PTGB	PTGB	8'-10 1/2"	
WOMEN'S TOILET	107	CT	CT	PTMRGB	PTMRGB	PTMRGB	PTGB	PTGB	8'-10 1/2"	
CAPTAIN	108	LVT	RB	PTGB	PTGB	PTMRGB	PTGB	PTGB	8'-10 1/2"	
MEN'S TOILET	110	CT	CT	PTMRGB	PTMRGB	PTMRGB	PTMRGB	PTMRGB	8'-8"	
MEN'S SHOWER	111	CT	CT	PTMRGB	PTMRGB	PTMRGB	PTMRGB	PTMRGB	8'-8"	
DINING ROOM	116	LVT	RB	PTGB	PTGB	PTGB	PTGB	PTGB	8'-8"	
KITCHEN	117	LVT	RB	PTGB	PTGB	PTGB	PTGB	PTGB	8'-10 1/2"	
APPARATUS BAYS	118	EP	C	PTMRGB/PTAGB	PTMRGB/PTAGB	PTMRGB/PTAGB	PTMRGB/PTAGB	PTMRGB	VARIES	ABUSE RESISTANT G.B. TO 8'-0" AFF
UTILITY ROOM	119	EP	C	PTAGB	PTAGB	PTAGB	PTAGB	PTGB	8'-10 1/2"	
MAINTENANCE BAY	120	EP	C	N/A	PTMRGB	PTMRGB	PTAGB	PTGB	12'-10 3/4"	
STORAGE	121	EP	C	PTMRGB	PTMRGB	PTMRGB	PTMRGB	PTMRGB	8'-10 1/2"	
REST ROOM	122	EP	C	PTMRGB	PTMRGB	PTMRGB	PTMRGB	PTMRGB	8'-10 1/2"	
GEAR ROOM	123	EP	C	PTMRGB	PTMRGB	PTMRGB	PTMRGB	PTMRGB	12'-10 3/4"	
MECH ELEC	124	CONC		PTMRGB	PTMRGB	PTMRGB	PTMRGB	PTMRGB	12'-10 3/4"	
MEZZANINE	201	PT	WD	PTMRGB	PTMRGB	PTMRGB	PTMRGB	PTMRGB	VARIES	
STORAGE MEZZANINE	202	PT	WD	PTMRGB	PTMRGB	PTMRGB	PTMRGB	PTMRGB	VARIES	

TOILET ACCESSORY SCHEDULE

MK	DESCRIPTION	MFR	MODEL #	DIMENSIONS	MTG HT	NOTES
GB1	36" GRAB BAR	BRADLEY	812	1 1/2"Øx36"	34" - 36"	
GB2	42" GRAB BAR	BRADLEY	812	1 1/2"Øx42"	34" - 36"	
H1	ROBE HOOK	BRADLEY	932	2 1/8"x1 5/8"	60"	
M1	CHANNEL-FRAME MIRROR	BRADLEY	781	24"x36"	40"	MEASURE TO REFLECTIVE SURF.
PT1	TOWEL DISPENSER	BRADLEY	2441-11	13"x17"x4"	48"	SURFACE MOUNTED
R1	SHOWER CURTAIN ROD	BRADLEY	9539	1 1/4"Øx36"	72"	
R2	SHOWER CURTAIN ROD	BRADLEY	9539	1 1/4"Øx60"	72"	
TP1	TOILET TISSUE DISPENSER	BRADLEY	9539	13"x2"x4"	SEE ELEV	

FINISH LEGEND:

PTGB	PAINTED GYPSUM WALL BOARD
PTMRGB	PAINTED MOISTURE RESISTANT GYPSUM WALL BOARD
PTABGB	PAINTED ABUSE/MOISTURE RESISTANT GYPSUM WALL BOARD
RB	RUBBER BASE
CTB	CERAMIC/PORCELAIN TILE BASE
CB	CEMENTITIOUS BASE
WD	WOOD BASE (PAINTED)
LVT	LUXURIOUS VINYL TILE
CT	CERAMIC/PORCELAIN TILE
EP	EPOXY
CONC	CONCRETE (SEALED)
PT	PAINTED

GENERAL FINISH NOTES:

1. WHERE CEMENTITIOUS BASE IS SPECIFIED WITH AN EPOXY FLOOR INSTALL BASE WITH ROUGH SIDE FACING AWAY FROM WALL.
2. APPLY ACRYLIC PAINT (HIGH-PERFORMANCE COATING) TO ABUSE/MOISTURE GYPSUM WALL BOARD. REFER TO FINISH SCHEDULE FOR EXTENTS OF ABUSE/MOISTURE GYPSUM WALL BOARD (PTABGRB) INSTALLATION.

GENERAL FLOOR PLAN NOTES:

1. ALL PLUMBING FIXTURES, FURNITURE, AND APPLIANCES THAT ARE SHOWN AS GREYED AND DASHED ARE TO BE OWNER PROVIDED AND NOT IN CONTRACT (NIC) AND ARE SHOWN FOR COORDINATION PURPOSES ONLY. CONTRACTOR TO VERIFY THOSE ITEMS THAT ARE OWNER FURNISHED AND CONTRACTOR INSTALLED (OFCI).

PARTITION LEGEND

═	BEARING PARTITION
═	NON-BEARING PARTITION
═	FIRE RATED PARTITION - SEE LIFE-SAFETY PLANS FOR FIRE RATINGS

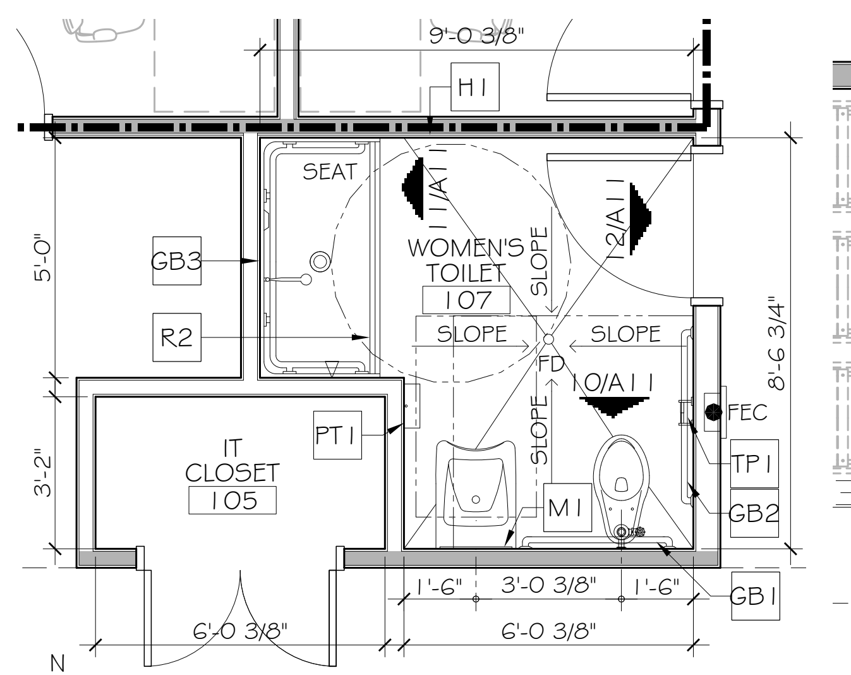

9'-0 3/8"
H1
SEAT
GB3
R2
IT CLOSET 105
PT1
WOMEN'S TOILET 107
SLOPE
12/A11
10/A11
FEC
TP1
GB2
GB1
M1
6'-0 3/8"
3'-0 3/8"

5 ENLARGED FLOOR PLAN
SCALE: 1/4" = 1'-0"

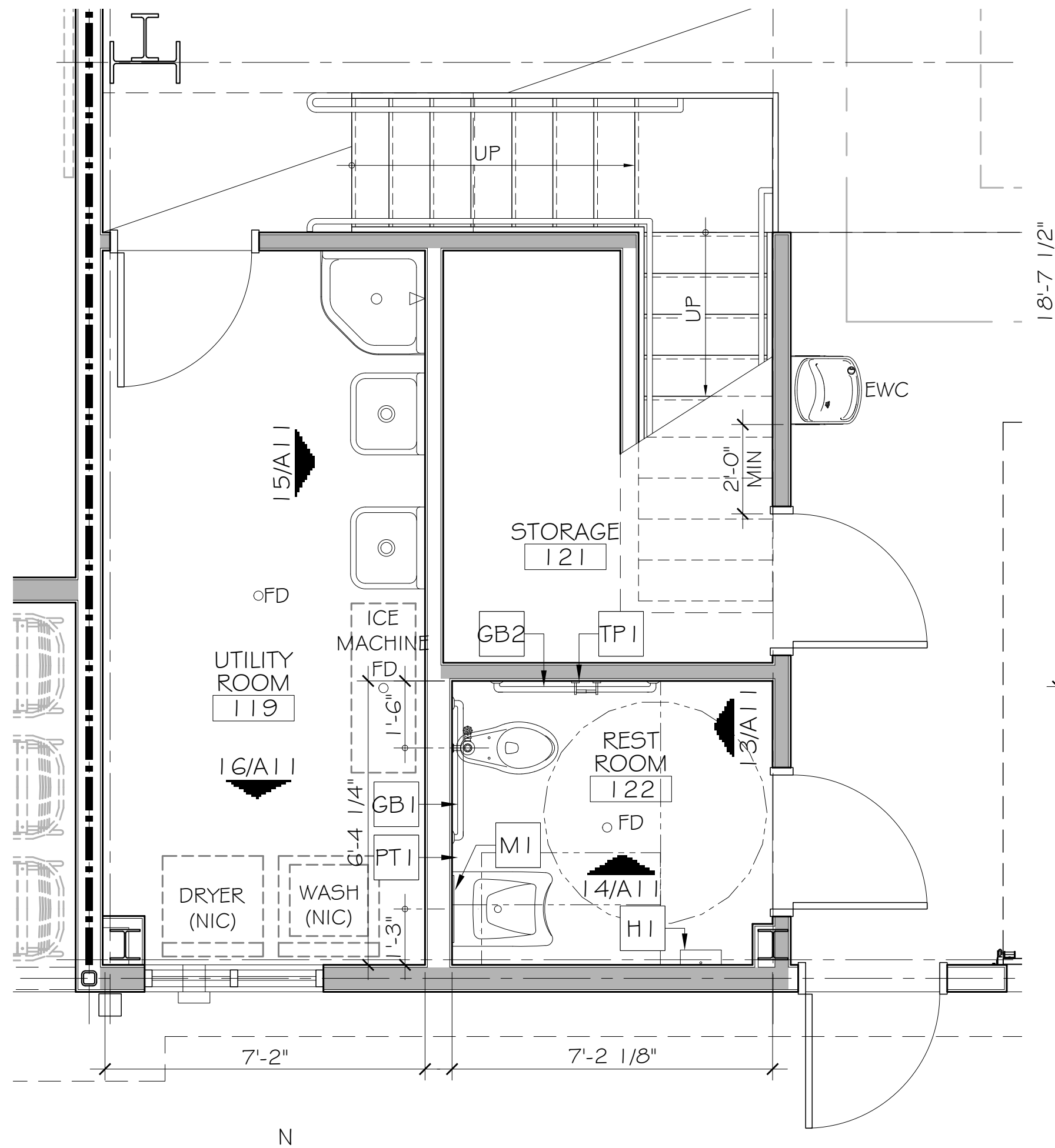

UP
EWC
15/A11
FD
UTILITY ROOM 119
ICE MACHINE
STORAGE 121
GB2
TP1
16/A11
REST ROOM 122
13/A11
14/A11
GB1
PT1
M1
H1
DRYER (NIC)
WASH (NIC)
7'-2"
7'-2 1/8"

4 ENLARGED FLOOR PLAN
SCALE: 1/4" = 1'-0"

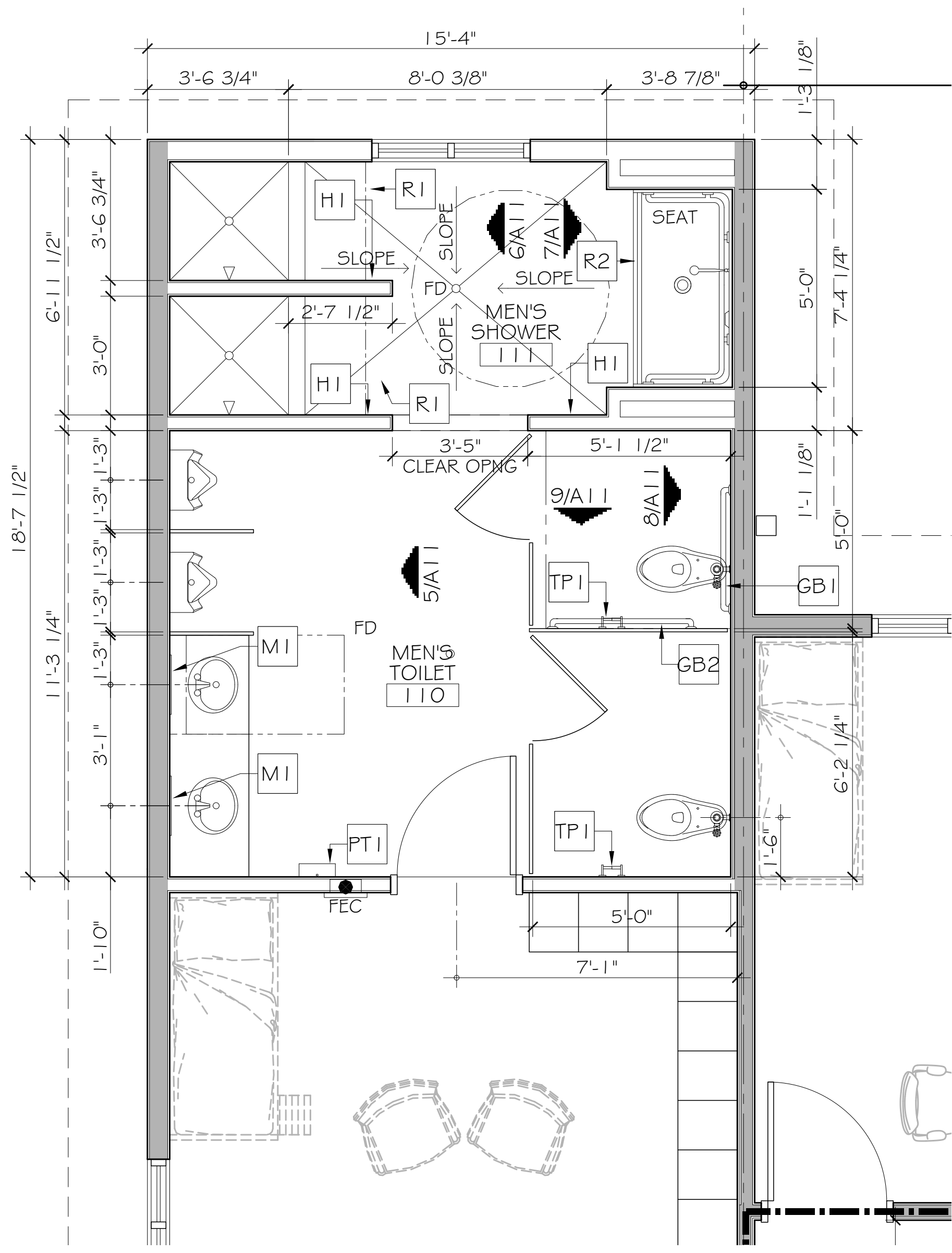

15'-4"
3'-6 3/4"
8'-0 3/8"
3'-8 7/8"
H1
R1
SEAT
R2
MEN'S SHOWER 111
2'-7 1/2"
6/A11
7/A11
3'-5" CLEAR OPNG
5'-1 1/2"
9/A11
8/A11
5/A11
TP1
GB1
GB2
M1
MEN'S TOILET 110
FD
FEC
5'-0"
7'-1"

3 ENLARGED FLOOR PLAN
SCALE: 1/4" = 1'-0"

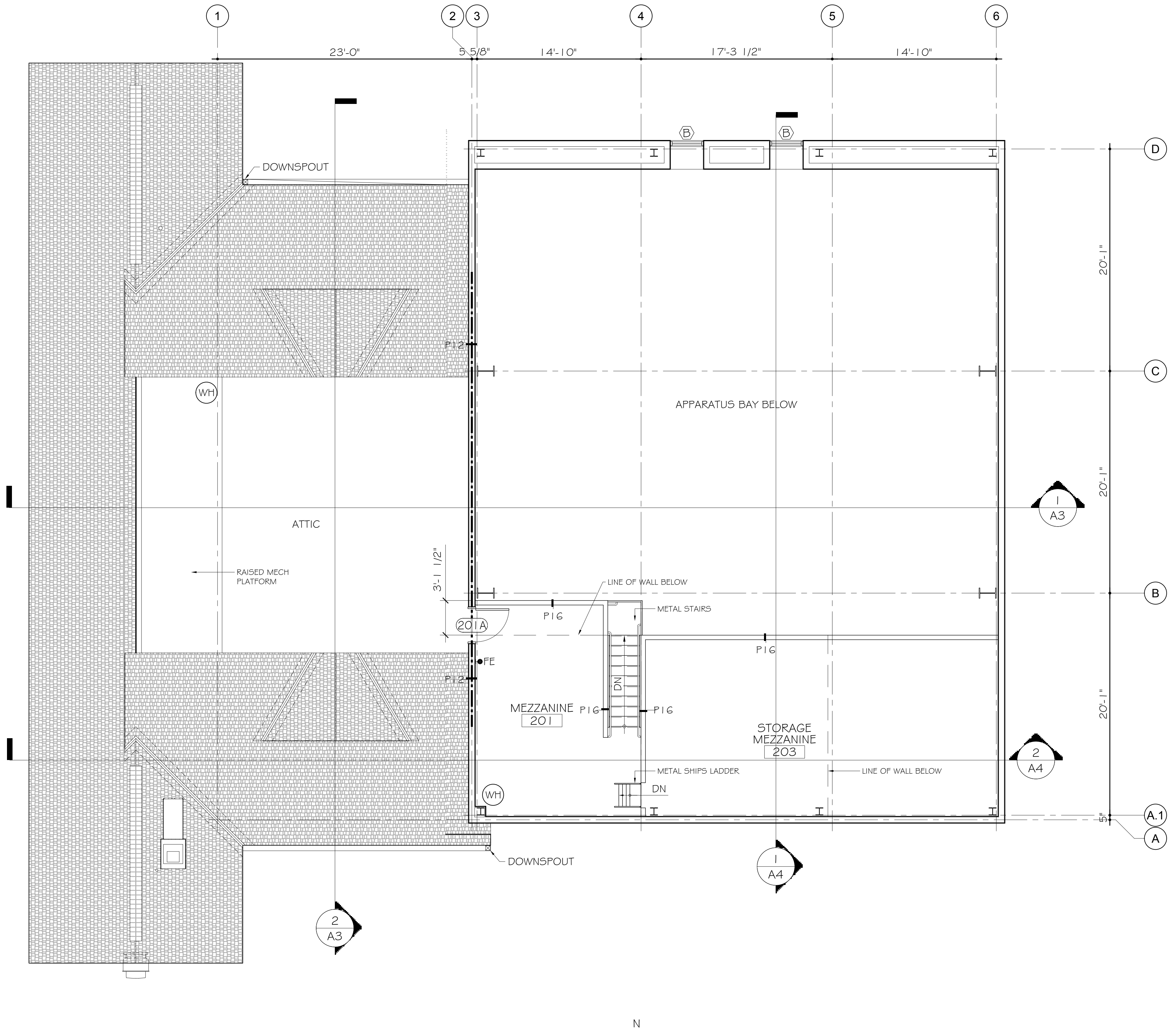

1
2
3
4
5
6
23'-0"
5 5/8"
14'-10"
17'-3 1/2"
DOWNSPOUT
ATTIC
APPARATUS BAY BELOW
RAISED MECH PLATFORM
MEZZANINE 201
STORAGE MEZZANINE 203
LINE OF WALL BELOW
METAL STAIRS
METAL SHIPS LADDER
DN
WH
D
C
B
A.1
A
20'-1"
1/A3
2/A4
2/A3
1/A4

2 MEZZANINE & SECOND FLOOR PLAN
SCALE: 1/8" = 1'-0"

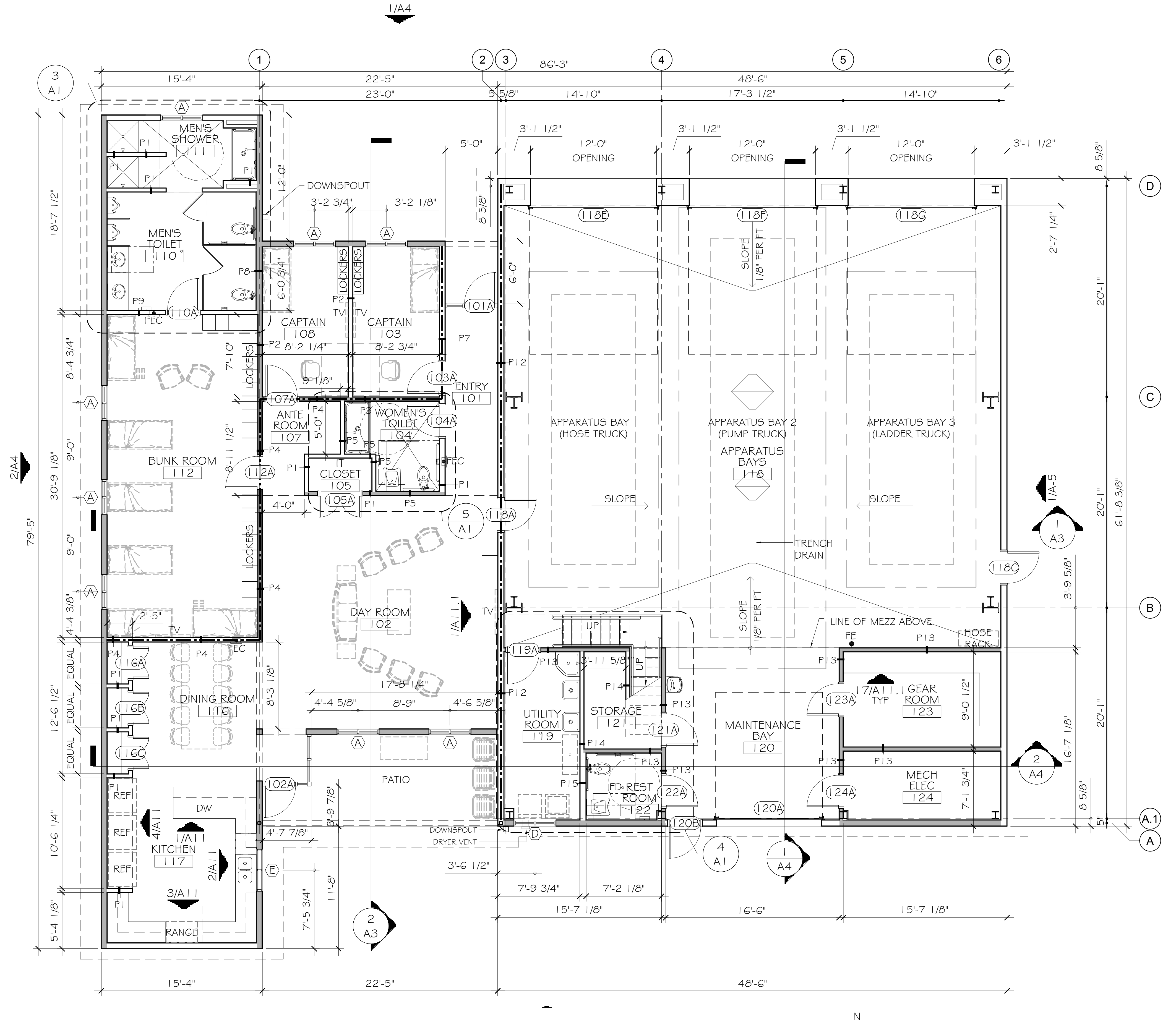

1/A4
3/A1
15'-4"
22'-5"
86'-3"
48'-6"
23'-0"
14'-10"
17'-3 1/2"
12'-0" OPENING
MEN'S SHOWER 111
MEN'S TOILET 110
DOWNSPOUT
CAPTAIN 108
CAPTAIN 103
ENTRY 101
ANTE ROOM 107
WOMEN'S TOILET 104
CLOSET 105
BUNK ROOM 112
DAY ROOM 102
DINING ROOM 116
KITCHEN 117
PATIO
APPARATUS BAY (HOSE TRUCK)
APPARATUS BAY 2 (PUMP TRUCK)
APPARATUS BAY 3 (LADDER TRUCK)
APPARATUS BAYS 118
SLOPE
TRENCH DRAIN
LINE OF MEZZ ABOVE
HOSE RACK
GEAR ROOM 123
MECH ELEC 124
MAINTENANCE BAY 120
UTILITY ROOM 119
STORAGE 121
FD-REST ROOM 122
RANGE
DW
REF
DOWNSPOUT DRYER VENT
15'-7 1/8"
16'-6"
79'-5"
61'-8 3/8"

1 FIRST FLOOR PLAN
SCALE: 1/8" = 1'-0"

DAMMON ENGINEERING, INC.
Architects & Engineers

dammonengineering.com
dammoneng@bellsouth.net
PHONE: 985-649-5832
FAX: 985-641-5950

CHIEF ENGINEER: EMMETT DAMMON, P.E.
CHIEF ARCHITECT: KEVIN KINCHEN
554 OLD SPANISH TRAIL
SLIDELL, LA 70458

The above drawings and specifications, designs and arrangements represented thereby are and shall remain the property of Dammon Engineering, and no part thereof shall be copied, disclosed to others, or used in connection with any work or project other than the specific project for which the have been prepared and developed without written consent of Dammon Engineering. Visual contact with these drawings or specifications shall constitute conclusive evidence of acceptance of these restrictions.

ST. TAMMANY FIRE PROTECTION DISTRICT No 1
FIRE STATION #14
297 STEELE ROAD
SLIDELL, LA

JOB No: 2161
DATE: 4/30/2013
DRAWN BY: KJK
CHECKED BY: KJK

REVISIONS

#	DESCRIPTION	DATE

FLOOR PLANS & ENLARGED FLOOR PLANS

SHEET No: 10 OF 32

A1

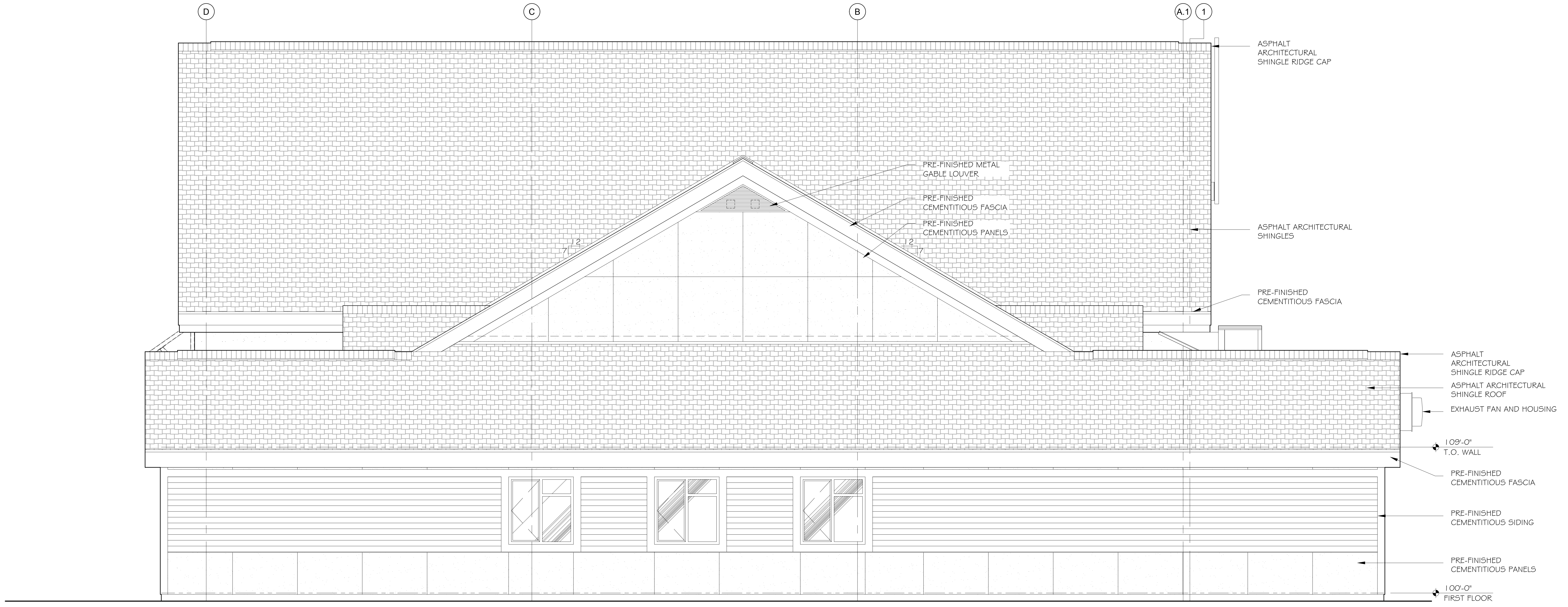
D
C
B
A.1
1
ASPHALT ARCHITECTURAL SHINGLE RIDGE CAP
PRE-FINISHED METAL GABLE LOUVER
PRE-FINISHED CEMENTITIOUS FASCIA
PRE-FINISHED CEMENTITIOUS PANELS
12
7
ASPHALT ARCHITECTURAL SHINGLES
PRE-FINISHED CEMENTITIOUS FASCIA
ASPHALT ARCHITECTURAL SHINGLE RIDGE CAP
ASPHALT ARCHITECTURAL SHINGLE ROOF
EXHAUST FAN AND HOUSING
109'-0"
T.O. WALL
PRE-FINISHED CEMENTITIOUS FASCIA
PRE-FINISHED CEMENTITIOUS SIDING
PRE-FINISHED CEMENTITIOUS PANELS
100'-0"
FIRST FLOOR

2 EXTERIOR ELEVATION - EAST
SCALE: 1/4" = 1'-0"

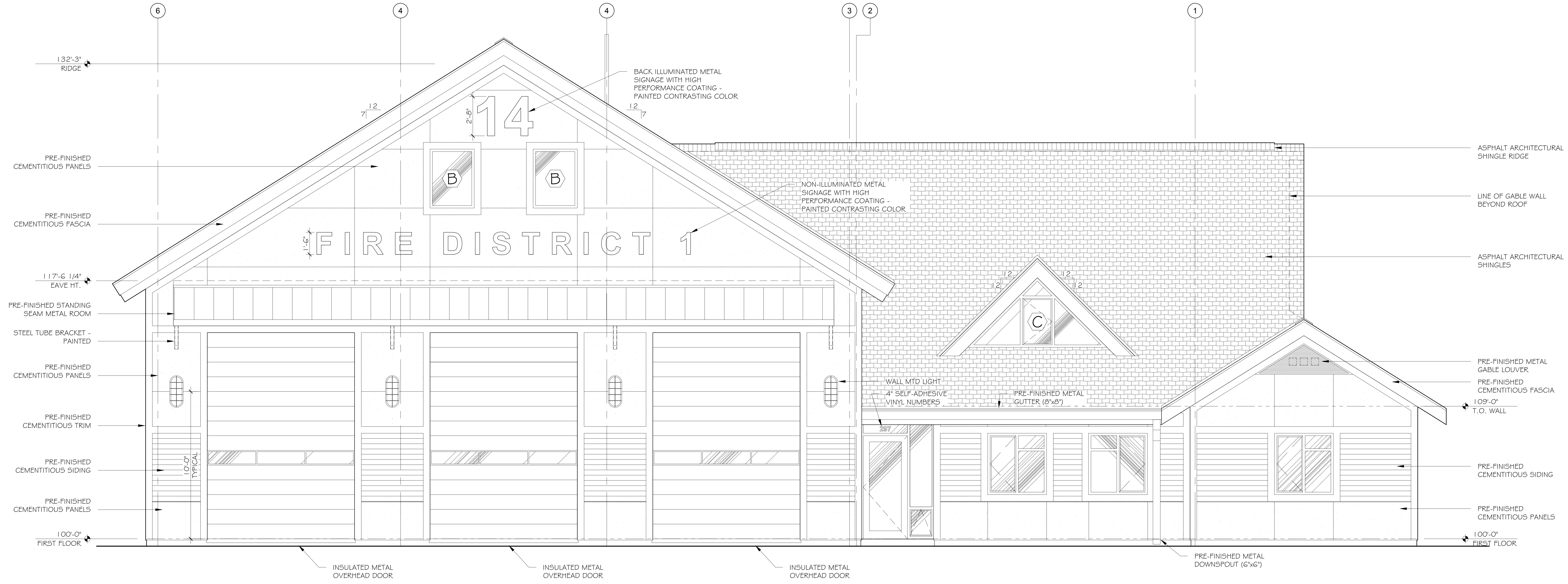
6
4
4
3
2
1
132'-3"
RIDGE
12
7
2'-8"
14
BACK ILLUMINATED METAL SIGNAGE WITH HIGH PERFORMANCE COATING - PAINTED CONTRASTING COLOR
PRE-FINISHED CEMENTITIOUS PANELS
B
B
NON-ILLUMINATED METAL SIGNAGE WITH HIGH PERFORMANCE COATING - PAINTED CONTRASTING COLOR
PRE-FINISHED CEMENTITIOUS FASCIA
1'-6"
FIRE DISTRICT 1
117'-6 1/4"
EAVE HT.
PRE-FINISHED STANDING SEAM METAL ROOM
STEEL TUBE BRACKET - PAINTED
PRE-FINISHED CEMENTITIOUS PANELS
PRE-FINISHED CEMENTITIOUS TRIM
PRE-FINISHED CEMENTITIOUS SIDING
10'-0" TYPICAL
PRE-FINISHED CEMENTITIOUS PANELS
100'-0"
FIRST FLOOR
INSULATED METAL OVERHEAD DOOR
INSULATED METAL OVERHEAD DOOR
INSULATED METAL OVERHEAD DOOR
ASPHALT ARCHITECTURAL SHINGLE RIDGE
LINE OF GABLE WALL BEYOND ROOF
ASPHALT ARCHITECTURAL SHINGLES
12
12
C
WALL MTD LIGHT
4" SELF-ADHESIVE VINYL NUMBERS
PRE-FINISHED METAL GUTTER (8"x8")
297
PRE-FINISHED METAL GABLE LOUVER
PRE-FINISHED CEMENTITIOUS FASCIA
109'-0"
T.O. WALL
PRE-FINISHED CEMENTITIOUS SIDING
PRE-FINISHED CEMENTITIOUS PANELS
100'-0"
FIRST FLOOR
PRE-FINISHED METAL DOWNSPOUT (6"x6")

1 EXTERIOR ELEVATION - NORTH
SCALE: 1/4" = 1'-0"

DAMMON
ENGINEERING, INC.
Architects & Engineers

dammonengineering.com
dammoneng@bellsouth.net
PHONE: 985-649-5832
FAX: 985-641-5950

CHIEF ENGINEER: EMMETT DAMMON, P.E.
CHIEF ARCHITECT: KEVIN KINCHEN
554 OLD SPANISH TRAIL
SLIDELL, LA 70458

ST.TAMMANY FIRE
PROTECTION DISRTICT No I
FIRE STATION #14
297 STEELE ROAD
SLIDELL, LA

JOB No:	2161	DATE:	4/30/2013
DRAWN BY:	KJK	CHECKED BY:	KJK

The above drawings and specifications, designs and arrangements represented thereby are and shall remain the property of Dammon Engineering, and no part thereof shall be copied, disclosed to others, or used in connection with any work or project other than the specific project for which the have been prepared and developed without written consent of Dammon Engineering. Visual contact with these drawings or specifications shall constitute conclusive evidence of acceptance of these restrictions.

REVISIONS

#	DESCRIPTION	DATE

EXTERIOR
ELEVATIONS

SHEET No: 13 OF 32

A4

LEGEND

- ONE-HOUR RATED WALL
- EXISTING WALL TO REMAIN
- NEW WALL

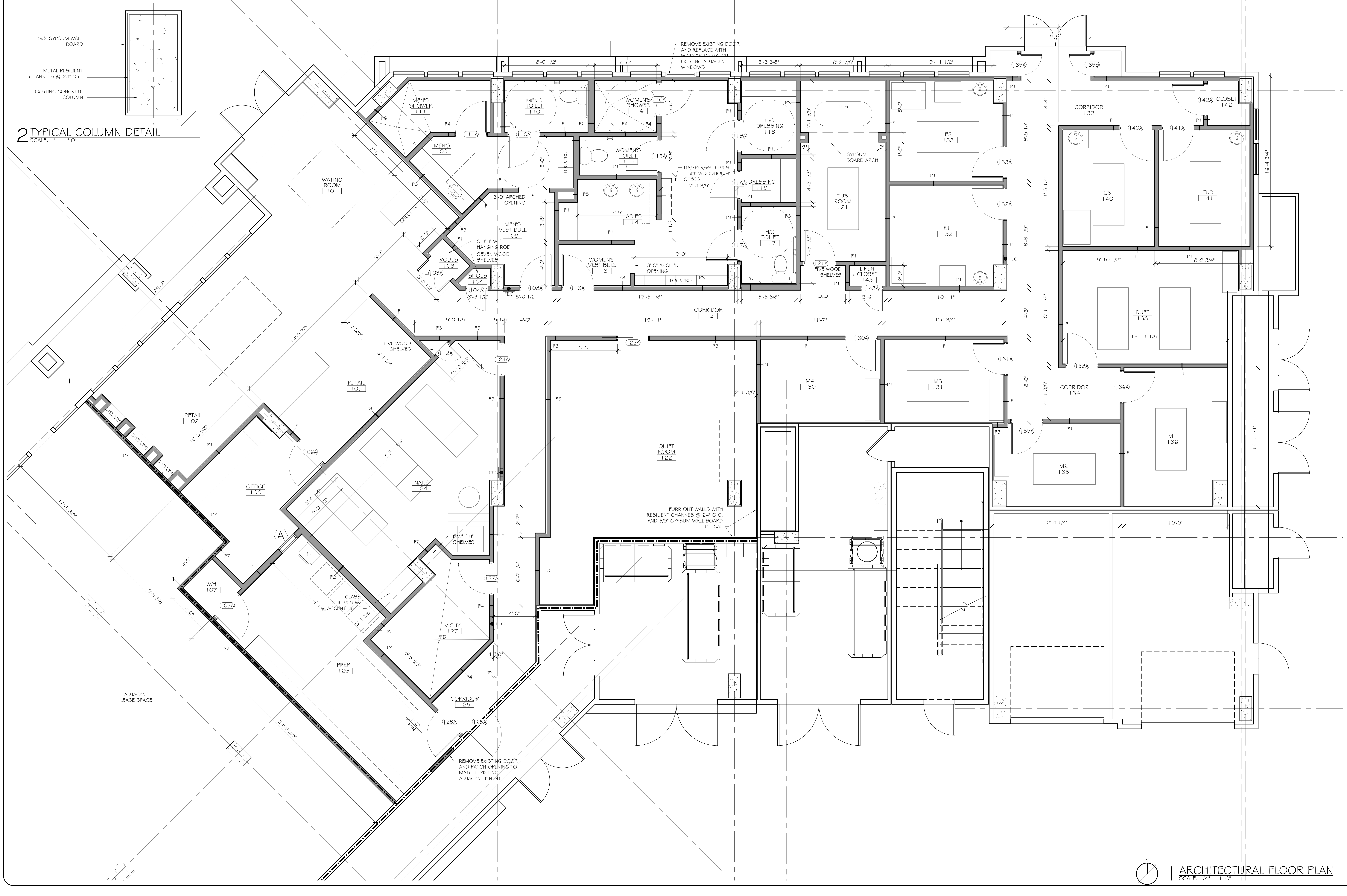
5/8" GYPSUM WALL BOARD
METAL RESILIENT CHANNELS @ 24" O.C.
EXISTING CONCRETE COLUMN
REMOVE EXISTING DOOR AND REPLACE WITH WINDOW TO MATCH EXISTING ADJACENT WINDOWS
MEN'S SHOWER 111
MEN'S TOILET 110
WOMEN'S SHOWER 116
MEN'S 109
WOMEN'S TOILET 115
H/C DRESSING 119
DRESSING 118
H/C TOILET 117
TUB
TUB ROOM 121
GYPSUM BOARD ARCH
HAMPERS/SHELVES - SEE WOODHOUSE SPECS
E2 133
E1 132
CORRIDOR 139
CLOSET 142
E3 140
TUB 141
WAITING ROOM 101
CHECK-IN
3'-0" ARCHED OPENING
LADIES' 114
MEN'S VESTIBULE 108
SHELF WITH HANGING ROD
SEVEN WOOD SHELVES
ROBES 103
SHOES 104
WOMEN'S VESTIBULE 113
3'-0" ARCHED OPENING
LOCKERS
FIVE WOOD SHELVES
LINEN CLOSET 143
DUET 138
CORRIDOR 112
FIVE WOOD SHELVES
RETAIL 105
RETAIL 102
SHELVES
QUIET ROOM 122
M4 130
M3 131
CORRIDOR 134
M1 136
M2 135
OFFICE 106
NAILS 124
FURR OUT WALLS WITH RESILIENT CHANNES @ 24" O.C. AND 5/8" GYPSUM WALL BOARD - TYPICAL
FIVE TILE SHELVES
W/H 107
GLASS SHELVES W/ ACCENT LIGHT
VICHY 127
PREP 129
CORRIDOR 125
ADJACENT LEASE SPACE
REMOVE EXISTING DOOR AND PATCH OPENING TO MATCH EXISTING ADJACENT FINISH
FEC
A

2 TYPICAL COLUMN DETAIL
SCALE: 1" = 1'-0"

1 ARCHITECTURAL FLOOR PLAN
SCALE: 1/4" = 1'-0"

DAMMON
ENGINEERING, INC.
Architects & Engineers

dammonengineering.com
dammoneng@bellsouth.net
PHONE: 985-649-5832
FAX: 985-641-5950

CHIEF ENGINEER: EMMETT DAMMON, P.E.
CHIEF ARCHITECT: KEVIN KINCHEN
554 OLD SPANISH TRAIL
SLIDELL, LA 70458

The above drawings and specifications, designs and arrangements represented thereby are and shall remain the property of Dammon Engineering, and no part thereof shall be copied, disclosed to others, or used in connection with any work or project other than the specific project for which the have been prepared and developed without written consent of Dammon Engineering. Visual contact with these drawings or specifications shall constitute conclusive evidence of acceptance of these restrictions.

WOODHOUSE SPA
THE HIGH GROVE APARTMENTS
BATON ROUGE, LA

JOB No: 2163	DATE: 5-14-2013
DRAWN BY: KJK	CHECKED BY: KJK

REVISIONS

#	DESCRIPTION	DATE

ARCH.
FLOOR
PLAN

SHEET No: 3 OF 15

A-1

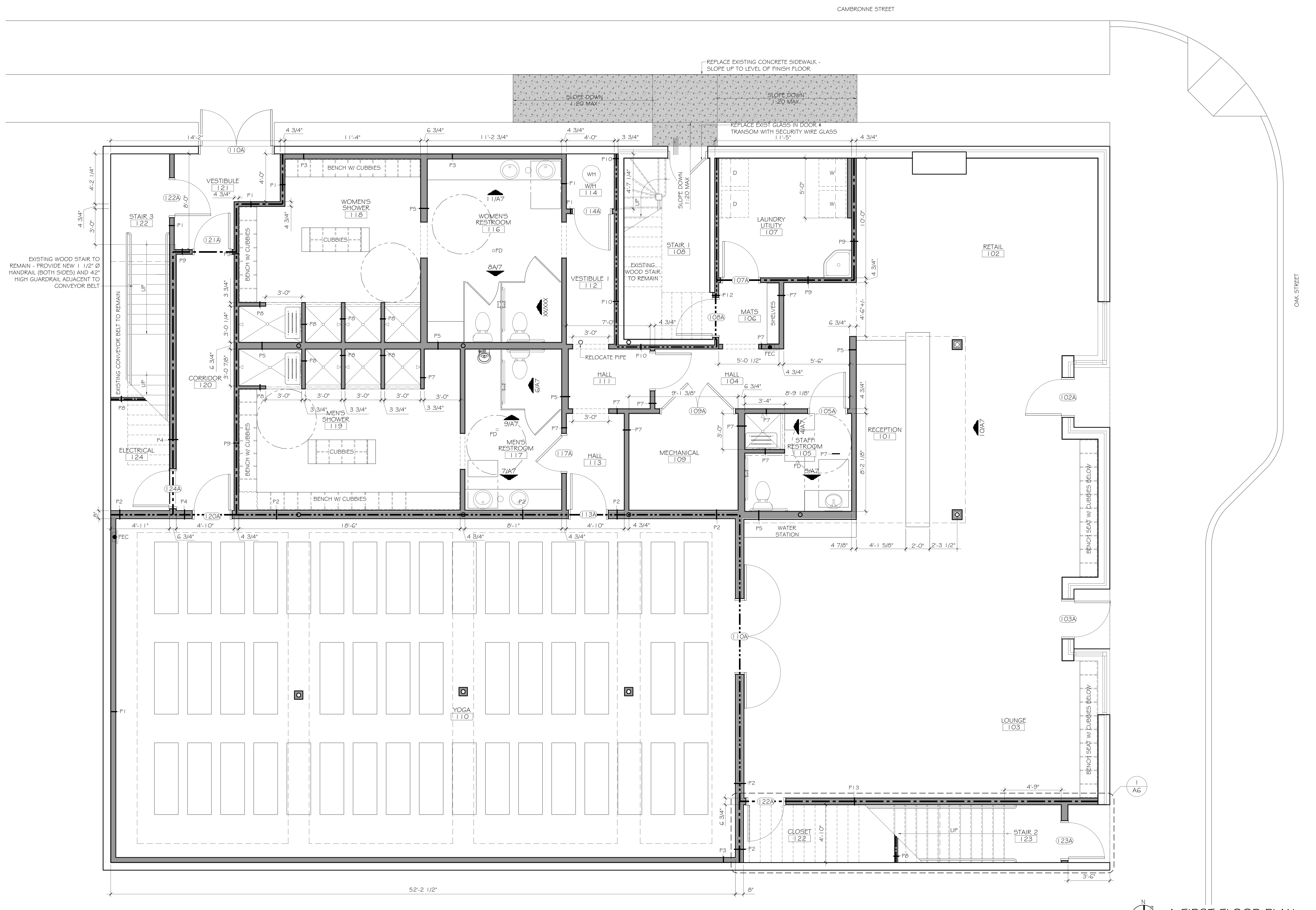
CAMBRONNE STREET
REPLACE EXISTING CONCRETE SIDEWALK - SLOPE UP TO LEVEL OF FINISH FLOOR
SLOPE DOWN 1:20 MAX
SLOPE DOWN 1:20 MAX
REPLACE EXIST GLASS IN DOOR & TRANSOM WITH SECURITY WIRE GLASS
OAK STREET
EXISTING WOOD STAIR TO REMAIN - PROVIDE NEW 1 1/2" Ø HANDRAIL (BOTH SIDES) AND 42" HIGH GUARDRAIL ADJACENT TO CONVEYOR BELT
EXISTING CONVEYOR BELT TO REMAIN
STAIR 3 122
VESTIBULE 121
CORRIDOR 120
ELECTRICAL 124
WOMEN'S SHOWER 118
BENCH W/ CUBBIES
CUBBIES
WOMEN'S RESTROOM 116
W/H 114
VESTIBULE 112
STAIR 1 108
EXISTING WOOD STAIR TO REMAIN
SLOPE DOWN 1:20 MAX
LAUNDRY UTILITY 107
MATS 106
SHELVES
RETAIL 102
MEN'S SHOWER 119
MEN'S RESTROOM 117
HALL 111
HALL 113
HALL 104
RELOCATE PIPE
MECHANICAL 109
STAFF RESTROOM 105
RECEPTION 101
WATER STATION
FEC
YOGA 110
LOUNGE 103
BENCH SEAT W/ CUBBIES BELOW
CLOSET 122
STAIR 2 123
UP
52'-2 1/2"
8"
3'-6"

1 FIRST FLOOR PLAN

SCALE: 1/4" = 1'-0"

DAMMON ENGINEERING, INC.
Architects & Engineers

dammonengineering.com
dammoneng@bellsouth.net
PHONE: 985-649-5832
FAX: 985-641-5950

CHIEF ENGINEER: EMMETT DAMMON, P.E.
CHIEF ARCHITECT: KEVIN KINCHEN, NCARB
554 OLD SPANISH TRAIL
SLIDELL, LA 70458

The above drawings and specifications, designs and arrangements represented thereby are and shall remain the property of Dammon Engineering, and no part thereof shall be copied, disclosed to others, or used in connection with any work or project other than the specific project for which the have been prepared and developed without written consent of Dammon Engineering. Visual contact with these drawings or specifications shall constitute conclusive evidence of acceptance of these restrictions.

BIKRAM YOGA STUDIO

8338 OAK STREET
NEW ORLEANS, LA 70118

JOB No: 2175	DATE: 6-7-2013
DRAWN BY: KJK	CHECKED BY: KJK

REVISIONS

#	DESCRIPTION	DATE

FIRST FLOOR PLAN

SHEET No: 3 of 14

A1

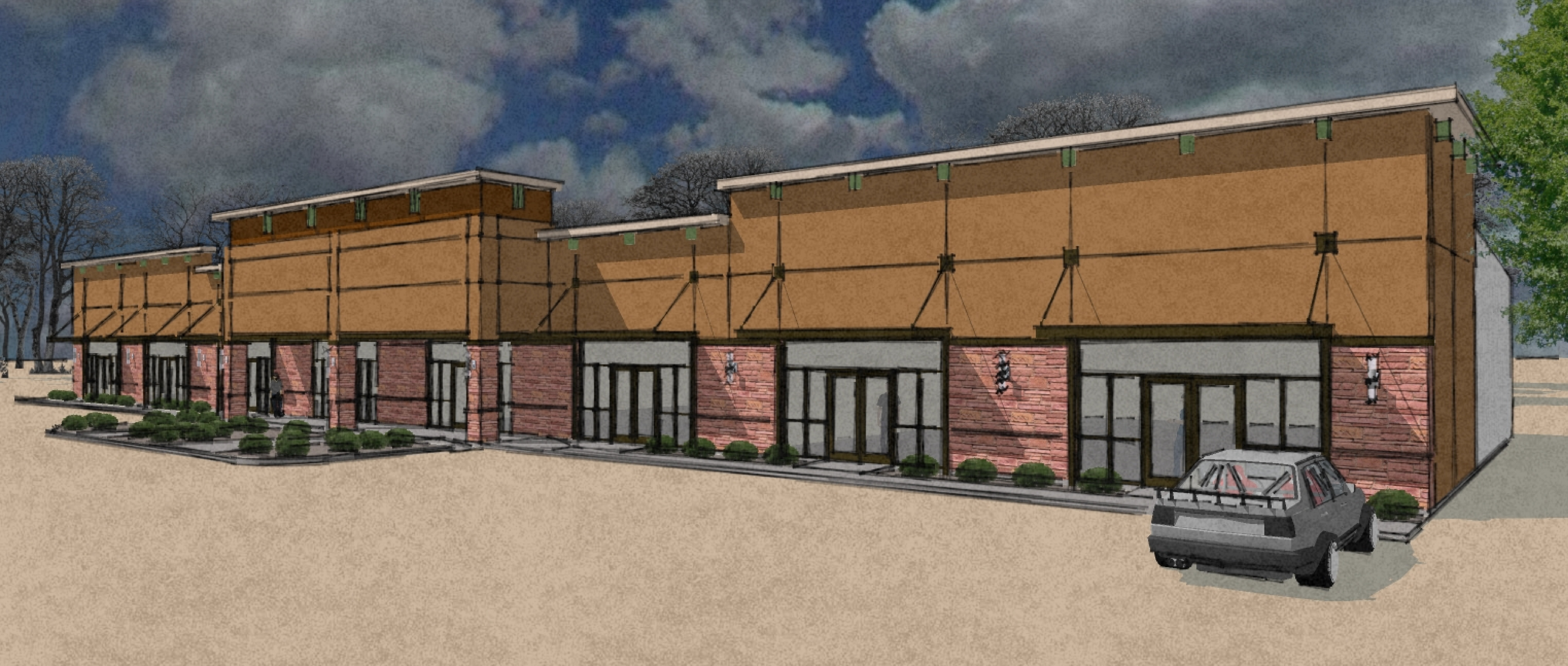

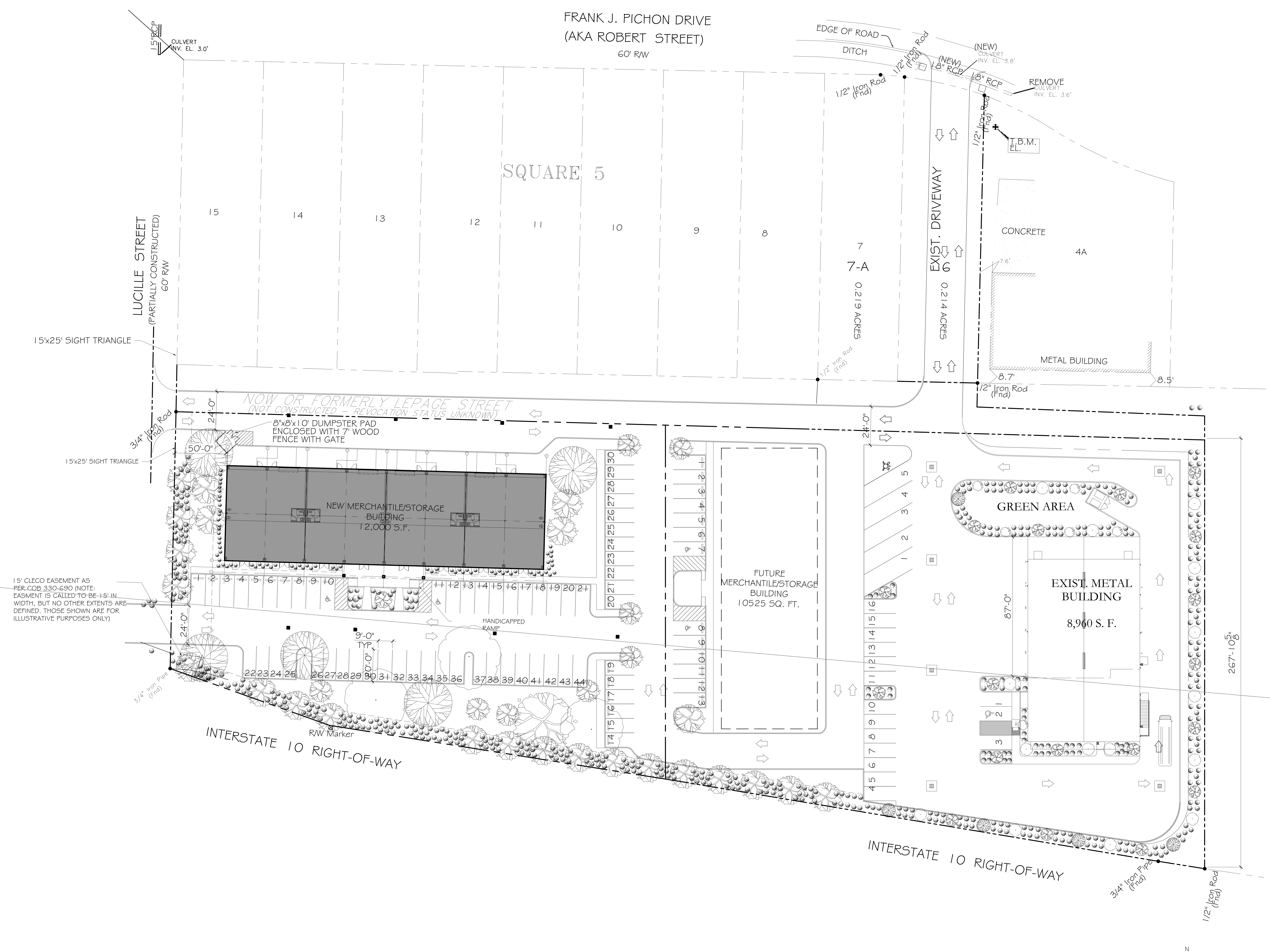
FRANK J. PICHON DRIVE
(AKA ROBERT STREET)
60' R/W
15" RCP
CULVERT
INV. EL. 3.0'
EDGE OF ROAD
DITCH
1/2" Iron Rod (Fnd)
(NEW) 18" RCP
(NEW) CULVERT INV. EL. 3.8'
18" RCP
REMOVE CULVERT INV. EL. 3.6'
T.B.M. EL.
SQUARE 5
15
14
13
12
11
10
9
8
7
7-A
0.219 ACRES
EXIST. DRIVEWAY
6
0.214 ACRES
CONCRETE
4A
7.6'
METAL BUILDING
8.7'
8.5'
LUCILLE STREET
(PARTIALLY CONSTRUCTED)
60' R/W
15'x25' SIGHT TRIANGLE
NOW OR FORMERLY LEPAGE STREET
(NOT CONSTRUCTED - REVOCATION STATUS UNKNOWN)
3/4" Iron Rod (Fnd)
24'-0"
50'-0"
8'x8'x10' DUMPSTER PAD ENCLOSED WITH 7' WOOD FENCE WITH GATE
NEW MERCHANTILE/STORAGE BUILDING 12,000 S.F.
15' CLECO EASEMENT AS PER COB 330-690 (NOTE: EASMENT IS CALLED TO BE 15' IN WIDTH, BUT NO OTHER EXTENTS ARE DEFINED. THOSE SHOWN ARE FOR ILLUSTRATIVE PURPOSES ONLY)
HANDICAPPED RAMP
9'-0" TYP.
20'-0"
3/4" Iron Pipe (Fnd)
R/W Marker
INTERSTATE 10 RIGHT-OF-WAY
FUTURE MERCHANTILE/STORAGE BUILDING 10525 SQ. FT.
GREEN AREA
EXIST. METAL BUILDING
8,960 S. F.
87'-0"
267'-10 5/8"
INTERSTATE 10 RIGHT-OF-WAY
3/4" Iron Pipe (Fnd)
1/2" Iron Rod (Fnd)
N

SITE PLAN
SCALE: 1" = 30'

DAMMON
ENGINEERING, INC.
Architects & Engineers

dammonengineering.com
dammoneng@bellsouth.net
PHONE: 985-649-5832
FAX: 985-641-5950

CHIEF ENGINEER: EMMETT DAMMON, P.E.
CHIEF ARCHITECT: KEVIN KINCHEN, NCARB
554 OLD SPANISH TRAIL
SLIDELL, LA 70458

The above drawings and specifications, designs and arrangements represented thereby are and shall remain the property of Dammon Engineering, and no part thereof shall be copied, disclosed to others, or used in connection with any work or project other than the specific project for which the have been prepared and developed without written consent of Dammon Engineering. Visual contact with these drawings or specifications shall constitute conclusive evidence of acceptance of these restrictions.

EUGENE HOTARD
LUCILLE ST.
SLIDELL, LA 70458

JOB No: 2179	DATE: 08-01-2013
DRAWN BY: KJK	CHECKED BY: KJK

REVISIONS

#	DESCRIPTION	DATE

SITE
PLAN

SHEET No: 00 of 00

C1

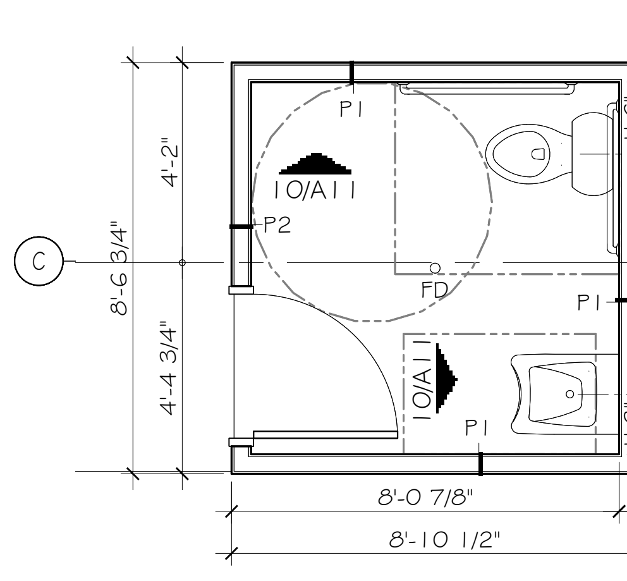
3
7
C
4'-2"
8'-6 3/4"
4'-4 3/4"
P1
P2
10/A11
PD
8'-0 7/8"
9 5/8"
8'-10 1/2"

2 ENLARGED FLOOR PLAN
SCALE: 1/4" = 1'-0"

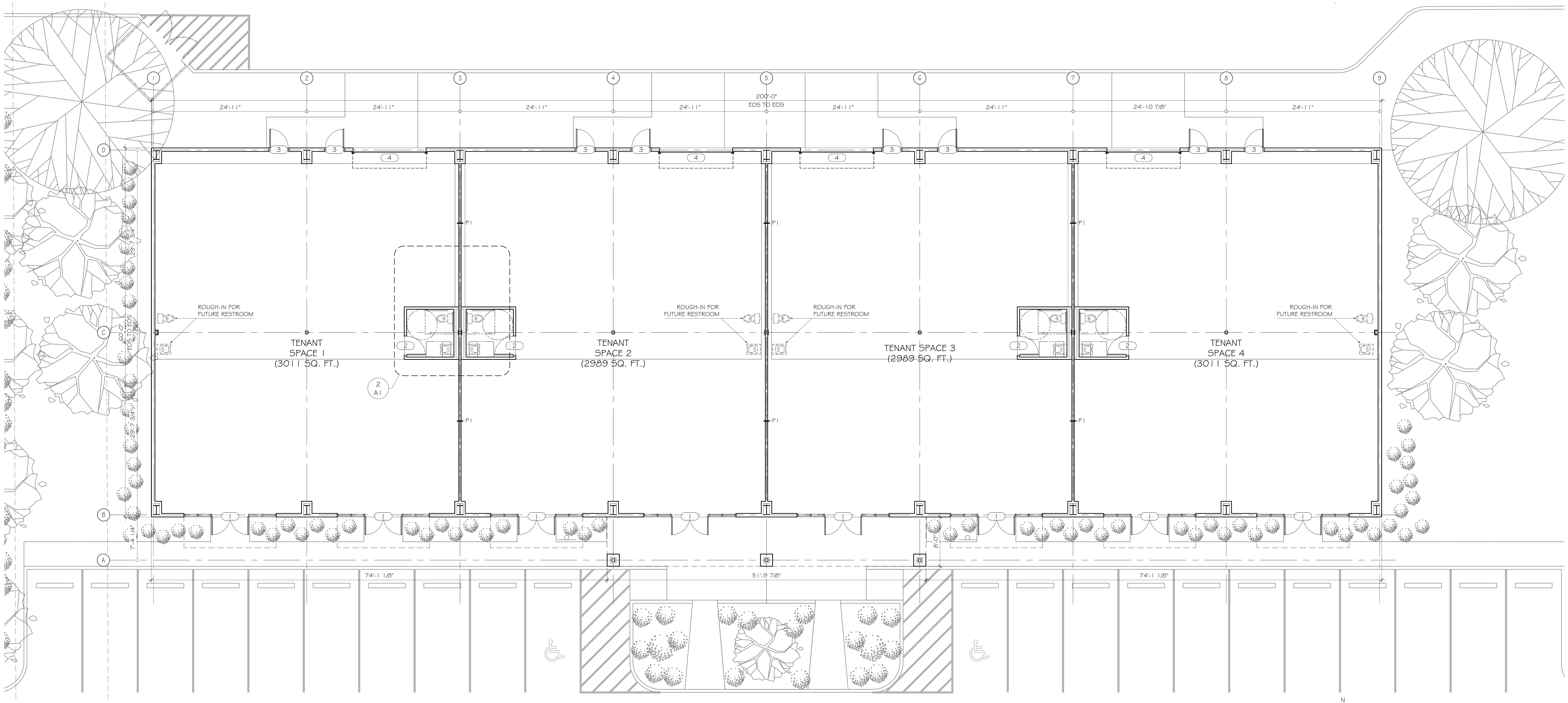
1
2
3
4
5
6
7
8
9
A
B
C
D
24'-11"
24'-10 7/8"
200'-0"
EOS TO EOS
60'-0"
EOS TO EOS
29'-7 3/4"
7'-4 1/4"
8'-0"
74'-1 1/8"
51'-9 7/8"
ROUGH-IN FOR FUTURE RESTROOM
TENANT SPACE 1 (3011 SQ. FT.)
TENANT SPACE 2 (2989 SQ. FT.)
TENANT SPACE 3 (2989 SQ. FT.)
TENANT SPACE 4 (3011 SQ. FT.)
P1
2
A1

1 ARCHITECTURAL FLOOR PLAN
SCALE: 1/8" = 1'-0"

DAMMON
ENGINEERING, INC.
Architects & Engineers

dammonengineering.com
dammoneng@bellsouth.net
PHONE: 985-649-5832
FAX: 985-641-5950

CHIEF ENGINEER: EMMETT DAMMON, P.E.
CHIEF ARCHITECT: KEVIN KINCHEN, NCARB
554 OLD SPANISH TRAIL
SLIDELL, LA 70458

The above drawings and specifications, designs and arrangements represented thereby are and shall remain the property of Dammon Engineering, and no part thereof shall be copied, disclosed to others, or used in connection with any work or project other than the specific project for which the have been prepared and developed without written consent of Dammon Engineering. Visual contact with these drawings or specifications shall constitute conclusive evidence of acceptance of these restrictions.

EUGENE HOTARD
LUCILLE ST.
SLIDELL, LA 70458

JOB No: 2179
DATE: 08-01-2013
DRAWN BY: KJK
CHECKED BY: KJK

REVISIONS

#	DESCRIPTION	DATE

ARCH
FLOOR
PLAN

SHEET No: 00 of 00

A1

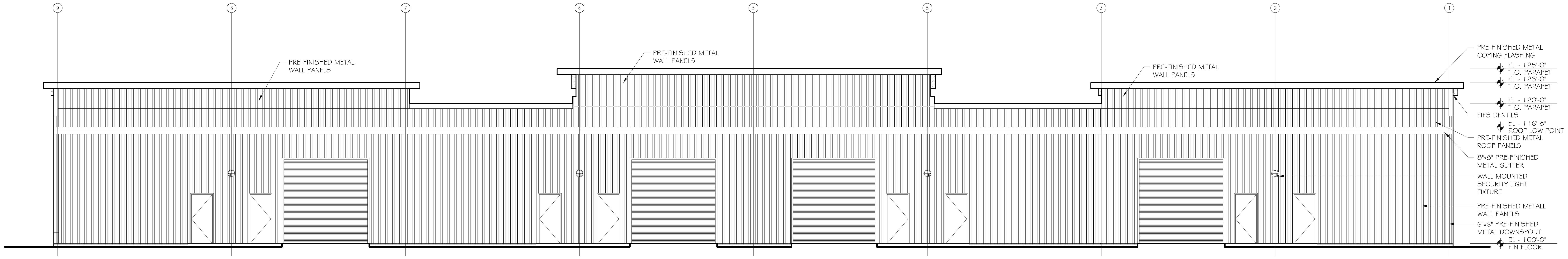
9
8
7
6
5
5
3
2
1
PRE-FINISHED METAL WALL PANELS
PRE-FINISHED METAL WALL PANELS
PRE-FINISHED METAL WALL PANELS
PRE-FINISHED METAL COPING FLASHING
EL - 125'-0" T.O. PARAPET
EL - 123'-0" T.O. PARAPET
EL - 120'-0" T.O. PARAPET
EIFS DENTILS
EL - 116'-8" ROOF LOW POINT
PRE-FINISHED METAL ROOF PANELS
8"x8" PRE-FINISHED METAL GUTTER
WALL MOUNTED SECURITY LIGHT FIXTURE
PRE-FINISHED METALL WALL PANELS
6"x6" PRE-FINISHED METAL DOWNSPOUT
EL - 100'-0" FIN FLOOR

4 EXTERIOR ELEVATION - NORTH
SCALE: 1/8" = 1'-0"

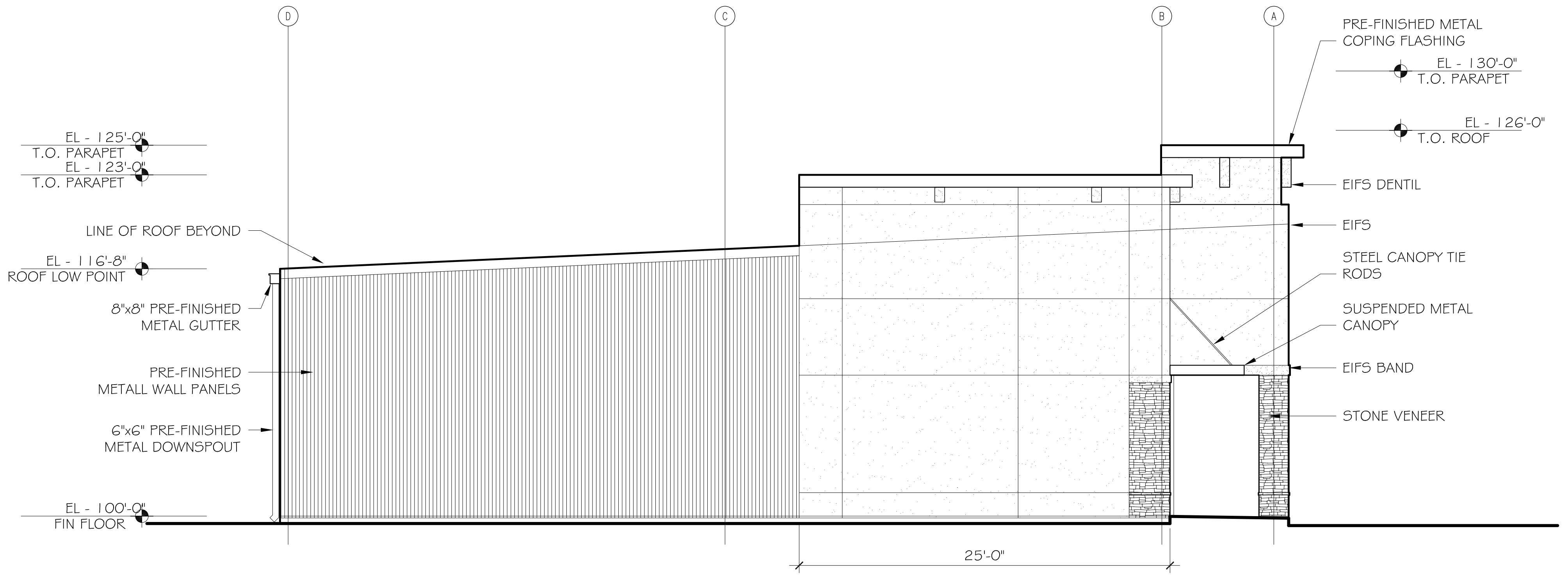
D
C
B
A
EL - 125'-0" T.O. PARAPET
EL - 123'-0" T.O. PARAPET
LINE OF ROOF BEYOND
EL - 116'-8" ROOF LOW POINT
8"x8" PRE-FINISHED METAL GUTTER
PRE-FINISHED METALL WALL PANELS
6"x6" PRE-FINISHED METAL DOWNSPOUT
EL - 100'-0" FIN FLOOR
PRE-FINISHED METAL COPING FLASHING
EL - 130'-0" T.O. PARAPET
EL - 126'-0" T.O. ROOF
EIFS DENTIL
EIFS
STEEL CANOPY TIE RODS
SUSPENDED METAL CANOPY
EIFS BAND
STONE VENEER
25'-0"

3 EXTERIOR ELEVATION - WEST
SCALE: 1/8" = 1'-0"

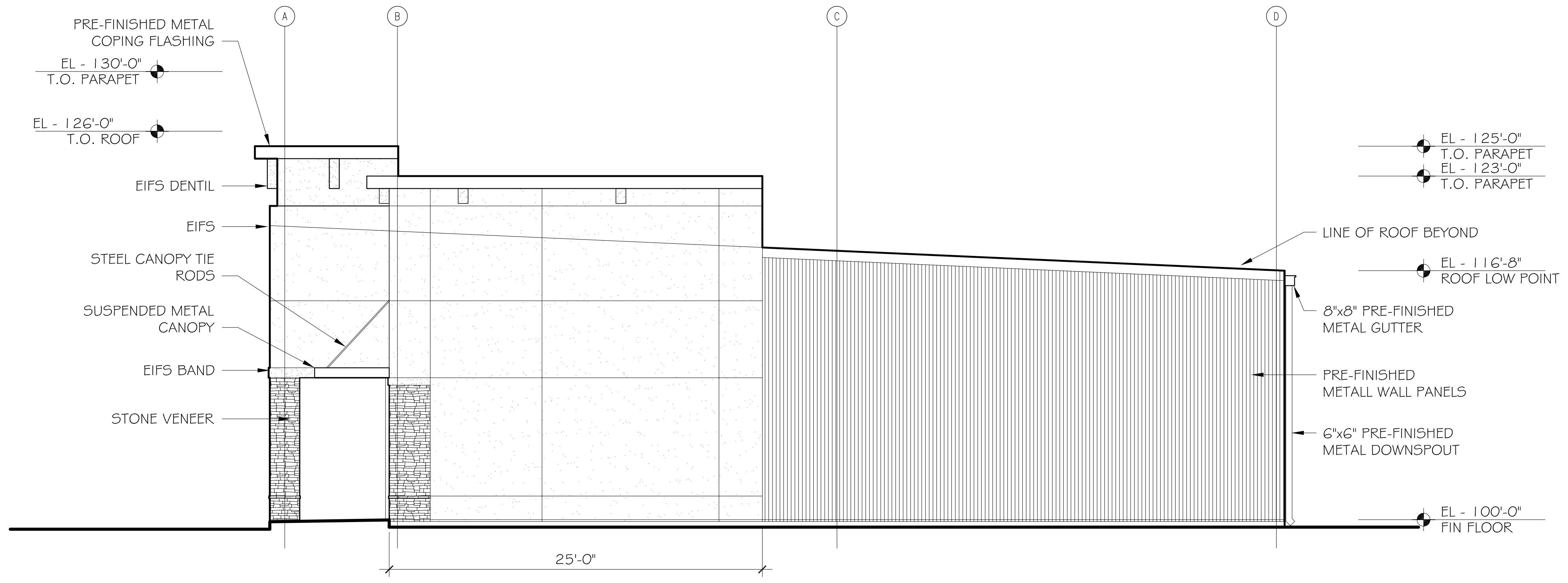
A
B
C
D
PRE-FINISHED METAL COPING FLASHING
EL - 130'-0" T.O. PARAPET
EL - 126'-0" T.O. ROOF
EIFS DENTIL
EIFS
STEEL CANOPY TIE RODS
SUSPENDED METAL CANOPY
EIFS BAND
STONE VENEER
EL - 125'-0" T.O. PARAPET
EL - 123'-0" T.O. PARAPET
LINE OF ROOF BEYOND
EL - 116'-8" ROOF LOW POINT
8"x8" PRE-FINISHED METAL GUTTER
PRE-FINISHED METALL WALL PANELS
6"x6" PRE-FINISHED METAL DOWNSPOUT
EL - 100'-0" FIN FLOOR
25'-0"

2 EXTERIOR ELEVATION - EAST
SCALE: 1/8" = 1'-0"

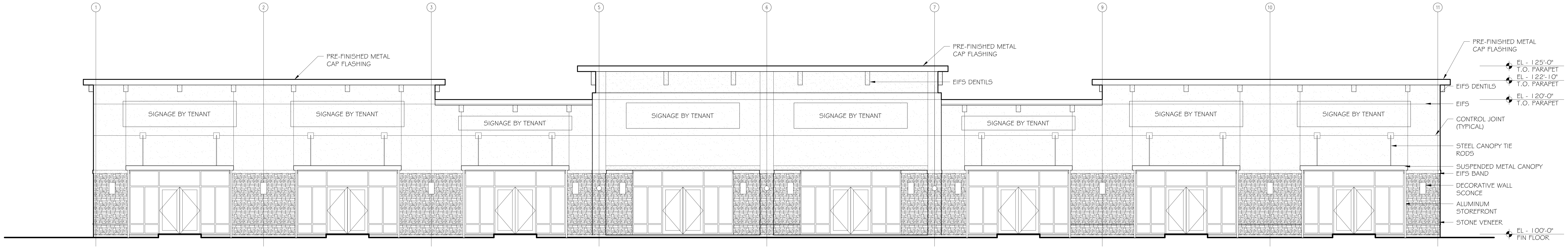
1
2
3
5
6
7
9
10
11
PRE-FINISHED METAL CAP FLASHING
PRE-FINISHED METAL CAP FLASHING
EIFS DENTILS
SIGNAGE BY TENANT
SIGNAGE BY TENANT
SIGNAGE BY TENANT
SIGNAGE BY TENANT
SIGNAGE BY TENANT
SIGNAGE BY TENANT
SIGNAGE BY TENANT
SIGNAGE BY TENANT
PRE-FINISHED METAL CAP FLASHING
EL - 125'-0" T.O. PARAPET
EL - 122'-10" T.O. PARAPET
EIFS DENTILS
EL - 120'-0" T.O. PARAPET
EIFS
CONTROL JOINT (TYPICAL)
STEEL CANOPY TIE RODS
SUSPENDED METAL CANOPY
EIFS BAND
DECORATIVE WALL SCONCE
ALUMINUM STOREFRONT
STONE VENEER
EL - 100'-0" FIN FLOOR

1 EXTERIOR ELEVATION - SOUTH
SCALE: 1/8" = 1'-0"

DAMMON
ENGINEERING, INC.
Architects & Engineers

CHIEF ENGINEER: EMMETT DAMMON, P.E.
CHIEF ARCHITECT: KEVIN KINCHEN, NCARB
554 OLD SPANISH TRAIL
SLIDELL, LA 70458

dammonengineering.com
dammoneng@bellsouth.net
PHONE: 985-649-5832
FAX: 985-641-5950

The above drawings and specifications, designs and arrangements represented thereby are and shall remain the property of Dammon Engineering, and no part thereof shall be copied, disclosed to others, or used in connection with any work or project other than the specific project for which the have been prepared and developed without written consent of Dammon Engineering. Visual contact with these drawings or specifications shall constitute conclusive evidence of acceptance of these restrictions.

EUGENE HOTARD
LUCILLE ST.
SLIDELL, LA 70458

JOB No: 2179	DATE: 08-01-2013
DRAWN BY: BSN	CHECKED BY: BSN

REVISIONS

#	DESCRIPTION	DATE

EXTERIOR ELEVATIONS

SHEET No: 00 of XX

A2

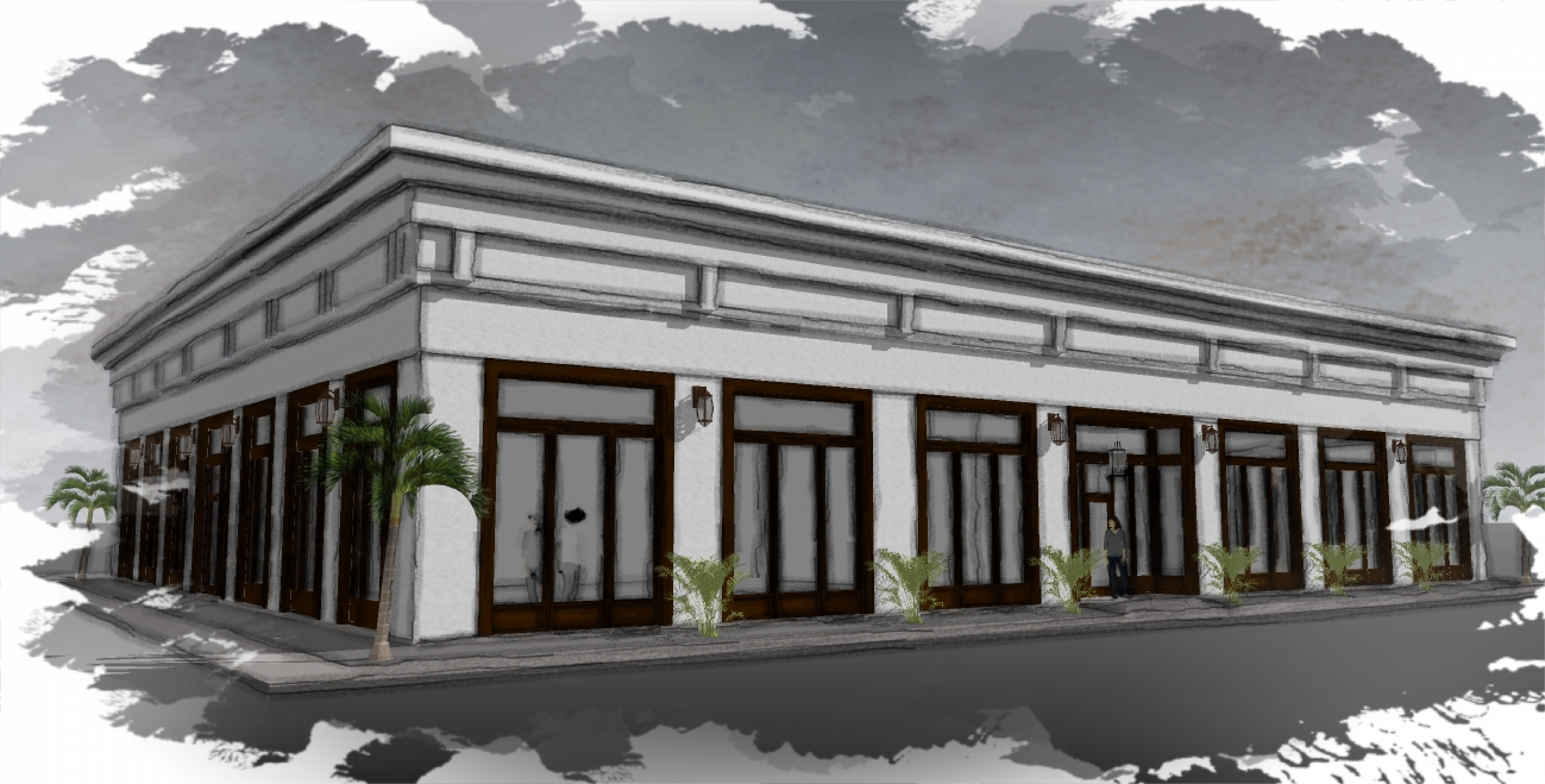

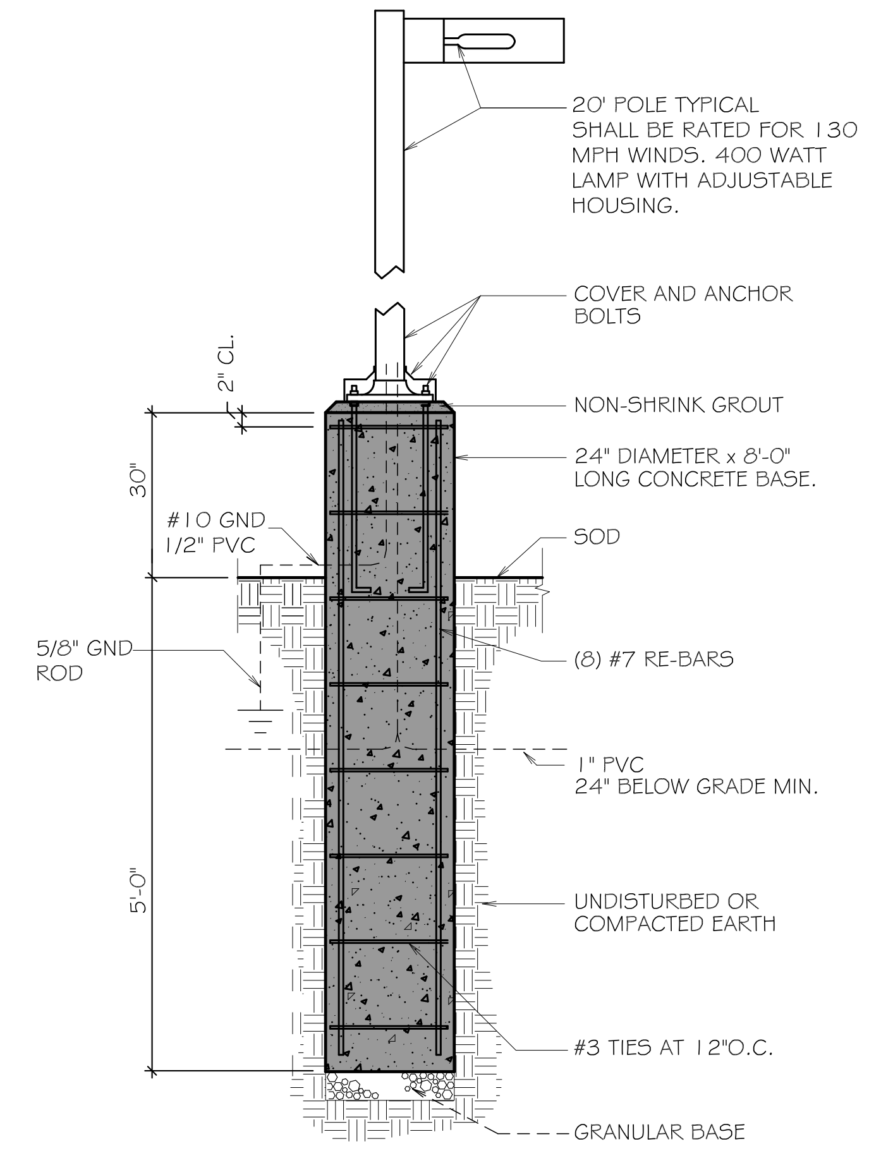
20' POLE TYPICAL SHALL BE RATED FOR 130 MPH WINDS. 400 WATT LAMP WITH ADJUSTABLE HOUSING.
COVER AND ANCHOR BOLTS
NON-SHRINK GROUT
24" DIAMETER x 8'-0" LONG CONCRETE BASE.
SOD
#10 GND 1/2" PVC
5/8" GND ROD
(8) #7 RE-BARS
1" PVC 24" BELOW GRADE MIN.
UNDISTURBED OR COMPACTED EARTH
#3 TIES AT 12"O.C.
GRANULAR BASE
2" CL.
30"
5'-0"

4 LIGHT POLE FOOTING DETAIL
SCALE: NTS

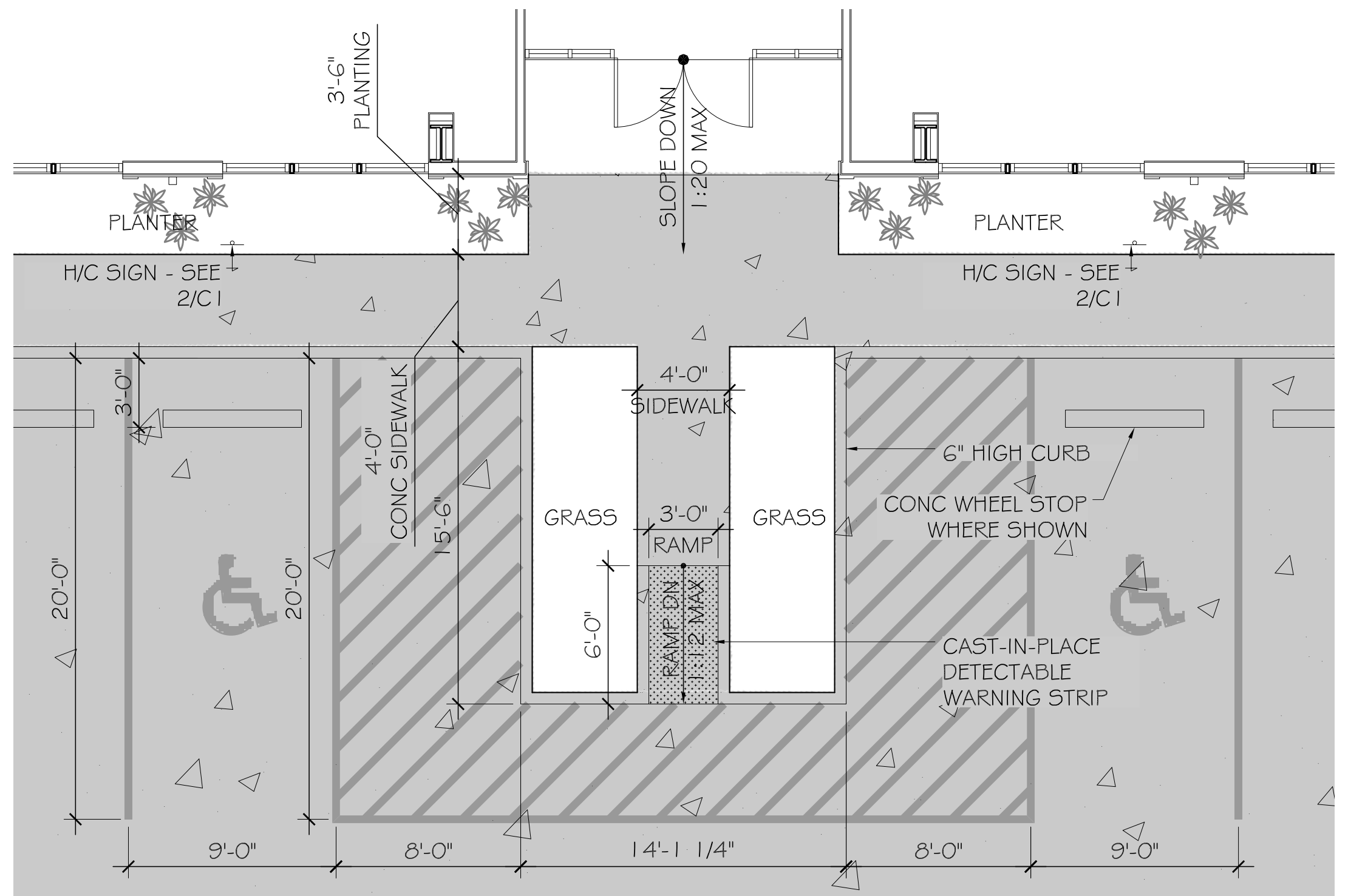
3'-6" PLANTING
SLOPE DOWN 1:20 MAX
PLANTER
PLANTER
H/C SIGN - SEE 2/C1
H/C SIGN - SEE 2/C1
4'-0" SIDEWALK
4'-0" CONC SIDEWALK
15'-6"
6" HIGH CURB
CONC WHEEL STOP WHERE SHOWN
GRASS
GRASS
3'-0" RAMP
RAMP DN 1:12 MAX
6'-0"
CAST-IN-PLACE DETECTABLE WARNING STRIP
3'-0"
20'-0"
20'-0"
9'-0"
8'-0"
14'-1 1/4"
8'-0"
9'-0"
N

3 ENLARGED SITE PLAN
SCALE: 1/8" = 1'-0"

PARKING REQUIREMENTS

MERCANTILE - 1 PER THREE HUNDRED SQUARE FT. = 27
TOTAL PARKING REQUIRED = 27 SPACES INCLUDING
2 HANDICAP ACCESSIBLE. TOTAL PROVIDED = 45

NOTE:
ALL CONCRETE PAVEMENT SHALL BE 5" THICK CONCRETE EXCEPT FROM PROPERTY LINE TO STREET SHALL BE 6" THICK CONCRETE.

SITE PLAN NOTES

1. ROOFING MATERIAL: METAL ROOFING PANEL
2. SIDING MATERIAL: STUCCO & ALUM STOREFRONT
3. UTILITIES: ALL UTILITIES SHALL BE PLACED UNDERGROUND

NOTE:
SIGNAGE SHALL COMPLY WITH SIGNAGE GUIDELINES

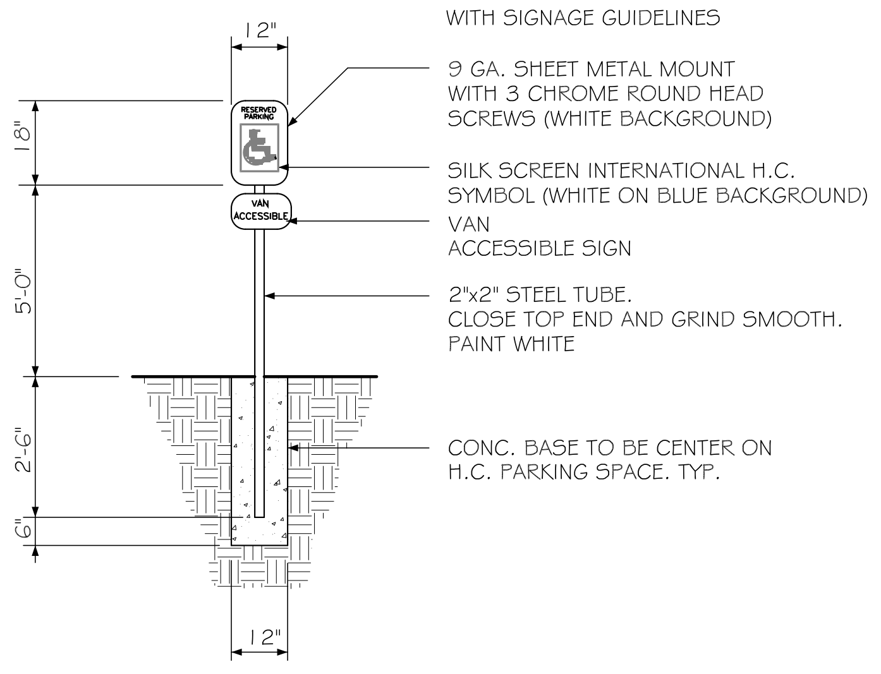
12"
RESERVED PARKING
VAN ACCESSIBLE
9 GA. SHEET METAL MOUNT WITH 3 CHROME ROUND HEAD SCREWS (WHITE BACKGROUND)
SILK SCREEN INTERNATIONAL H.C. SYMBOL (WHITE ON BLUE BACKGROUND)
VAN ACCESSIBLE SIGN
2"x2" STEEL TUBE. CLOSE TOP END AND GRIND SMOOTH. PAINT WHITE
CONC. BASE TO BE CENTER ON H.C. PARKING SPACE. TYP.
18"
5'-0"
2'-6"
6"
12"

HANDICAP PARKING SIGN
N. T. S.

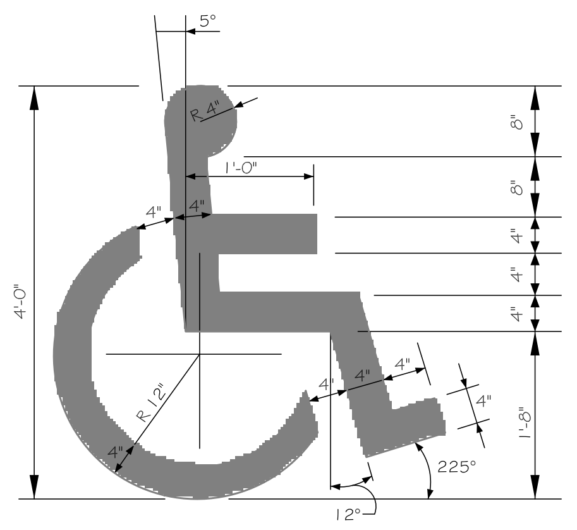
5°
R 4"
1'-0"
4"
4"
8"
8"
4"
4"
4"
4'-0"
R 12"
4"
4"
4"
4"
4"
1'-8"
225°
12°

HANDICAP SYMBOL DETAIL
N. T. S.

SITE LIGHTING

EXTERIOR LIGHTING SHALL BE SHADED OR INWARDLY DIRECTED IN SUCH A MANNER SO THAT NO DIRECT LIGHTING OR GLARE BE CAST BEYOND THE PROPERTY LINE. THE INTENSITY OF SUCH LIGHTING SHALL NOT EXCEED ONE FOOT CANDLE AS MEASURED AT THE ABUTTING PROPERTY LINE. (N/A FOR THIS PARTICULAR JOB)

2 SITE DETAILS
SCALE: NTS

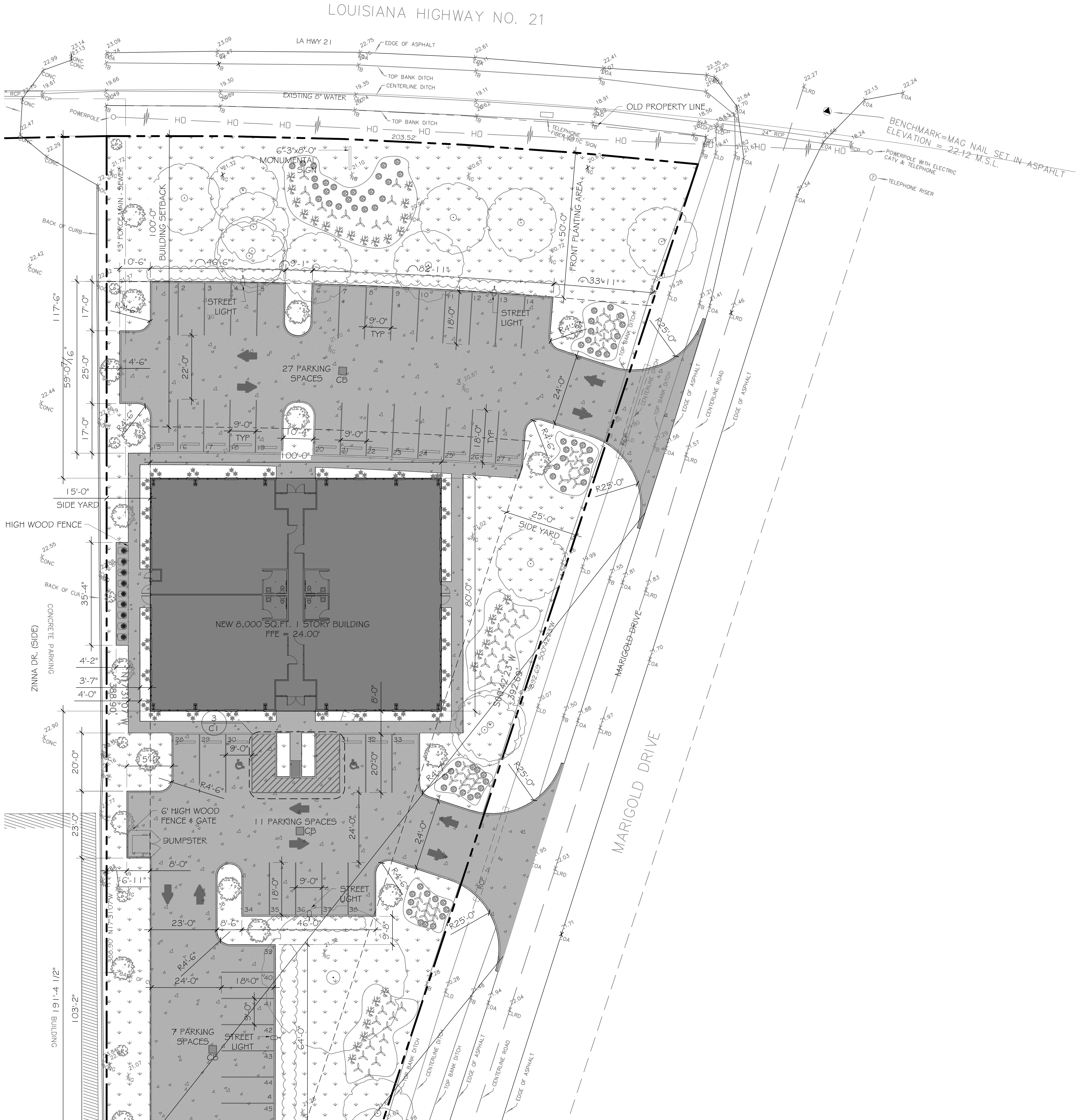
LOUISIANA HIGHWAY NO. 21
LA HWY 21
EDGE OF ASPHALT
TOP BANK DITCH
CENTERLINE DITCH
EXISTING 8" WATER
TOP BANK DITCH
OLD PROPERTY LINE
POWERPOLE
TELEPHONE FIBER OPTIC SIGN
BENCHMARK=MAG NAIL SET IN ASPHALT ELEVATION = 22.12 M.S.L.
POWERPOLE WITH ELECTRIC CATV & TELEPHONE
TELEPHONE RISER
24" RCP
203.52'
6'-3"x8'-0" MONUMENTAL SIGN
3" FORCE MAIN - SEWER
100'-0" BUILDING SETBACK
50'-0" FRONT PLANTING AREA
BACK OF CURB
10'-6"
46'-6"
9'-1"
82'-11"
33'-11"
STREET LIGHT
STREET LIGHT
9'-0" TYP
18'-0"
22'-0"
27 PARKING SPACES
CB
24'-0"
R25'-0"
R4'-6"
117'-6"
59'-07/16"
17'-0"
25'-0"
17'-0"
4'-6"
10'-4"
100'-0"
15'-0" SIDE YARD
25'-0" SIDE YARD
HIGH WOOD FENCE
NEW 8,000 SQ.FT. 1 STORY BUILDING FFE = 24.00'
ZINNA DR. (SIDE)
CONCRETE PARKING
35'-4"
4'-2"
3'-7"
4'-0"
80'-0"
8'-0"
3 C1
N17°31'07"W 388.90'
S00°42'23"W 392.69'
MARIGOLD DRIVE
MARIGOLD DRIVE
CENTERLINE ROAD
EDGE OF ASPHALT
6' HIGH WOOD FENCE & GATE
DUMPSTER
11 PARKING SPACES
CB
20'-0"
23'-0"
15'-6"
8'-0"
6'-11"
23'-0"
8'-6"
46'-0"
9'-8"
STREET LIGHT
7 PARKING SPACES
CB
STREET LIGHT
24'-0"
18'-0"
64'-0"
191'-4 1/2" BUILDING
103'-2"
37'-8"
15'-0"
19'-0"
24'-0"
43'-0"
30'-0" REAR YARD
OVERHEAD POWERLINES
POWERPOLE
S68°02'24"W 80.60'

SIGNAGE NOTES
1. NEW MONUMENTAL TO BE A MAXIMUM 50 S.F., EXTERNALLY LIGHT AND CONSIST OF COMPLIMENTARY MATERIALS AND DESIGN TO NEW OFFICE BUILDING.
2. SIGN COMPANY WILL SUBMIT FOR SEPARATE SIGNAGE PERMIT.

NOTE:
REFERENCE BENCHMARK: 52 H 057
REFERENCE BENCHMARK ELEVATION = 18.54 M.S.L.
REFERENCE BENCHMARK DATUMN = NAVD 1988

1 SITE PLAN
SCALE: 1" = 200'

DAMMON
ENGINEERING, INC.
Architects & Engineers

dammonengineering.com
dammoneng@bellsouth.net
PHONE: 985-649-5832
FAX: 985-641-5950

CHIEF ENGINEER: EMMETT DAMMON, P.E.
CHIEF ARCHITECT: KEVIN KINCHEN, NCARB
554 OLD SPANISH TRAIL
SLIDELL, LA 70458

The above drawings and specifications, designs and arrangements represented thereby are and shall remain the property of Dammon Engineering, and no part thereof shall be copied, disclosed to others, or used in connection with any work or project other than the specific project for which the have been prepared and developed without written consent of Dammon Engineering. Visual contact with these drawings or specifications shall constitute conclusive evidence of acceptance of these restrictions.

NEW COMMERCIAL BUILDING
DR. FARHAD ADULI
LOT 288 MARIGOLD DRIVE
COVINGTON, LA

JOB No: 2178	DATE: 09-23-2013
DRAWN BY: KJK	CHECKED BY: KJK

#	DESCRIPTION	DATE

REVISIONS

SITE
PLAN
&
DETAILS

SHEET No: 5 of 22

C1

DOOR SCHEDULE

MK	SIZE	TYPE	DOOR MATERIAL	FRAME MATERIAL	FRAME TYPE	FR	REMARKS
A101A	2-3'-0"x7'-0"	C	ALUM/GLASS	ALUM	F1	NR	ALUM STOREFRONT SYSTEM
A103A	2-3'-0"x7'-0"	C	ALUM/GLASS	ALUM	F1	NR	ALUM STOREFRONT SYSTEM
A104A	3'-0"x7'-0"	B	ALUM/GLASS	ALUM	F3	NR	ALUM STOREFRONT SYSTEM
A104B	3'-0"x7'-0"	B	ALUM/GLASS	ALUM	F3	NR	ALUM STOREFRONT SYSTEM
A105A	3'-0"x7'-0"	B	ALUM/GLASS	ALUM	F3	NR	ALUM STOREFRONT SYSTEM
A105B	3'-0"x7'-0"	B	ALUM/GLASS	ALUM	F2	NR	ALUM STOREFRONT SYSTEM
A106A	3'-0"x7'-0"	B	ALUM/GLASS	ALUM	F3	NR	ALUM STOREFRONT SYSTEM
A106B	3'-0"x7'-0"	B	ALUM/GLASS	ALUM	F2	NR	ALUM STOREFRONT SYSTEM
A107A	A107A	B	ALUM/GLASS	ALUM	F3	NR	ALUM STOREFRONT SYSTEM
A107B	A107B	B	ALUM/GLASS	ALUM	F2	NR	ALUM STOREFRONT SYSTEM
A108A	3'-0"x7'-0"	A	SC WOOD	HOLLOW METAL	F4	NR	
A112A	2'-0"x7'-0"	D	INSULATED METAL	HOLLOW METAL	F4	NR	GALV METAL SECURITY DOOR

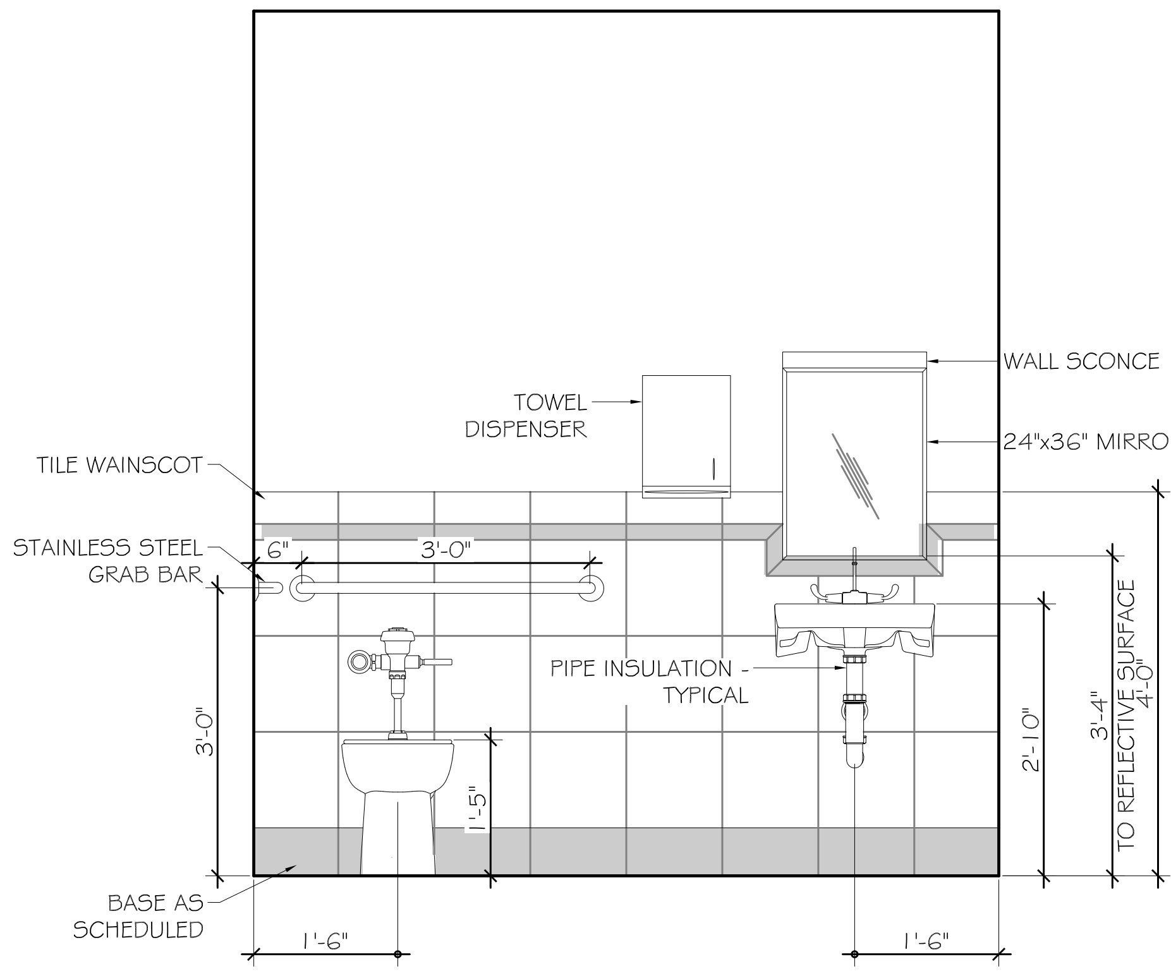
WALL SCONCE
TOWEL DISPENSER
24"x36" MIRROR
TILE WAINSCOT
STAINLESS STEEL GRAB BAR
6"
3'-0"
PIPE INSULATION - TYPICAL
TO REFLECTIVE SURFACE
3'-4"
2'-10"
3'-0"
1'-5"
BASE AS SCHEDULED
1'-6"
1'-6"

5 INTERIOR ELEVATION - TYPICAL RESTROOM
SCALE: 1/2" = 1'-0"

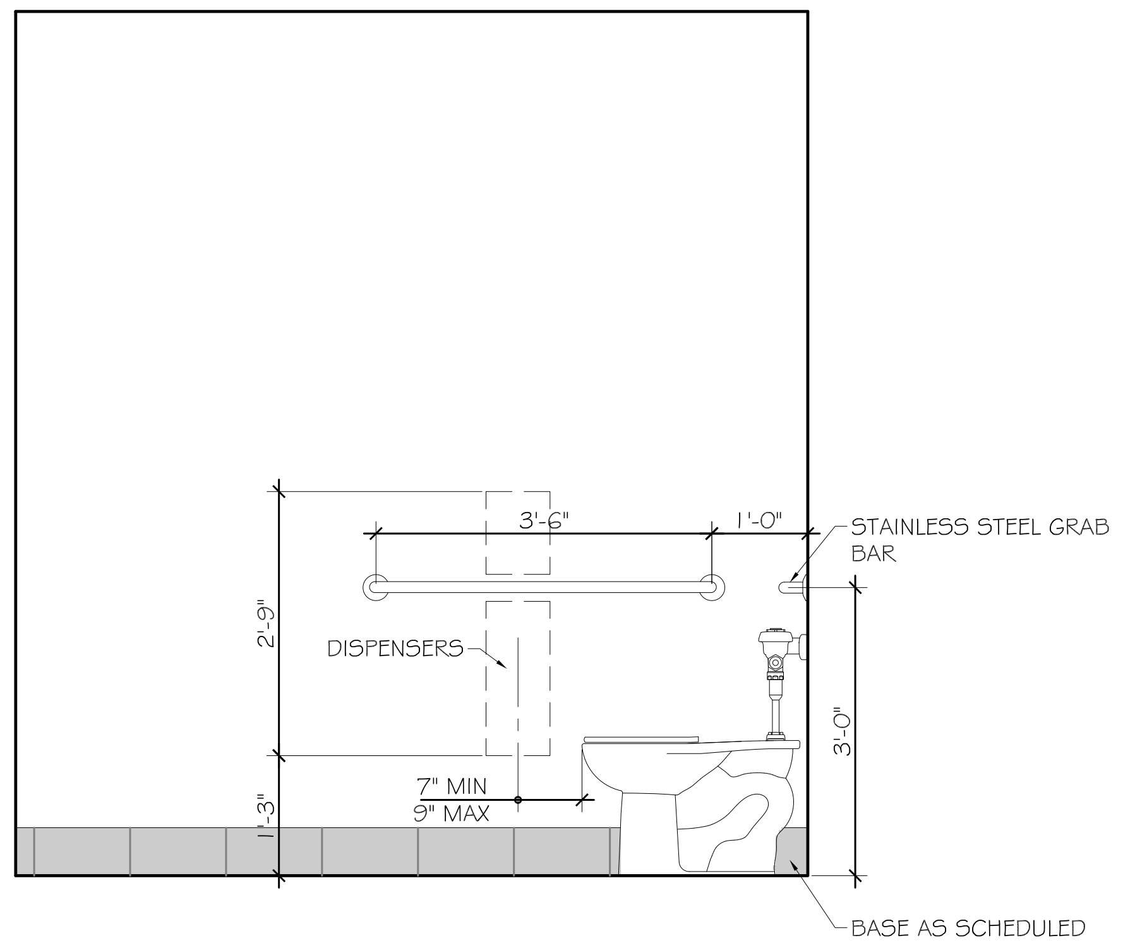
3'-6"
1'-0"
STAINLESS STEEL GRAB BAR
2'-9"
DISPENSERS
7" MIN
9" MAX
3'-0"
1'-3"
BASE AS SCHEDULED

4 INTERIOR ELEVATION - TYPICAL RESTROOM
SCALE: 1/2" = 1'-0"

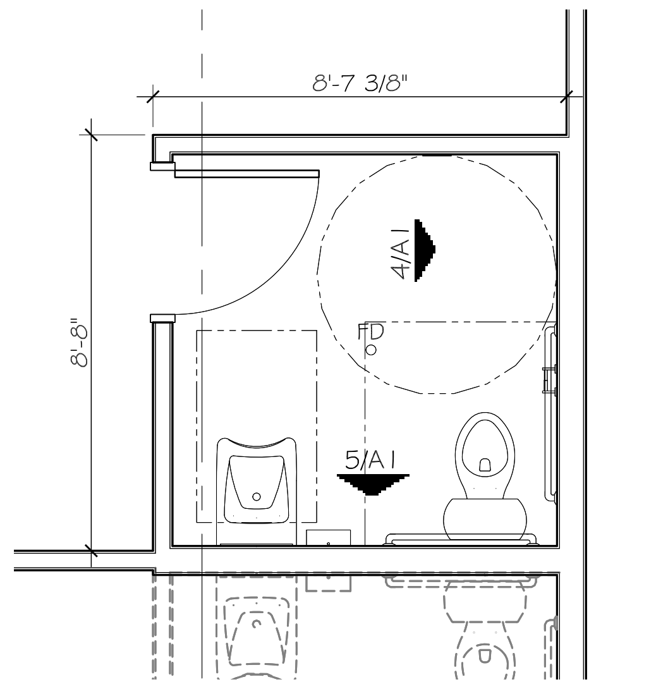
8'-7 3/8"
8'-8"
4/A1
5/A1

3 ENLARGED FLOOR PLAN - TYPICAL RESTROOM
SCALE: 1/4" = 1'-0"

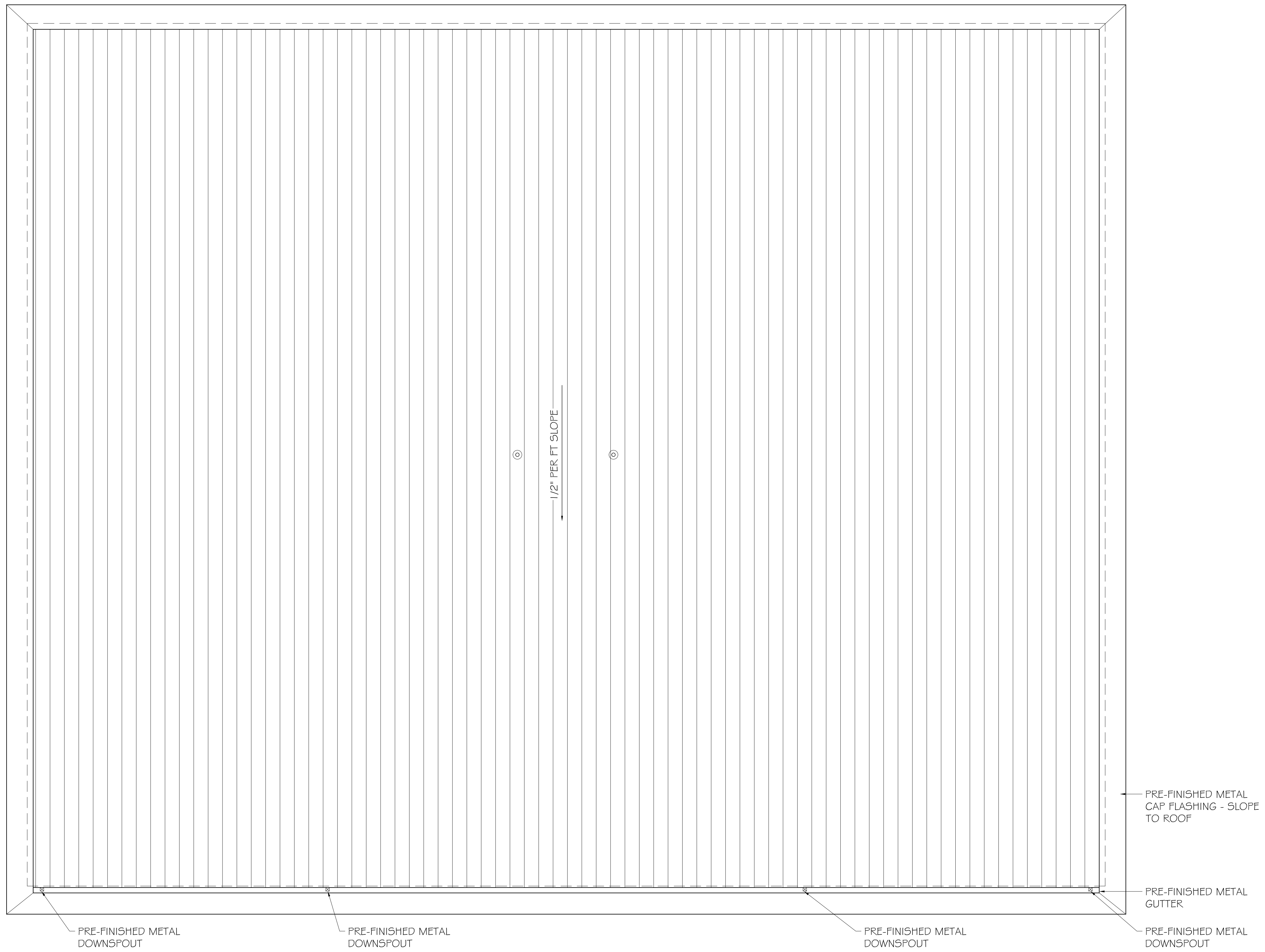
1/2" PER FT SLOPE
PRE-FINISHED METAL CAP FLASHING - SLOPE TO ROOF
PRE-FINISHED METAL GUTTER
PRE-FINISHED METAL DOWNSPOUT
PRE-FINISHED METAL DOWNSPOUT
PRE-FINISHED METAL DOWNSPOUT
PRE-FINISHED METAL DOWNSPOUT

2 ROOF PLAN
SCALE: 1/4" = 1'-0"

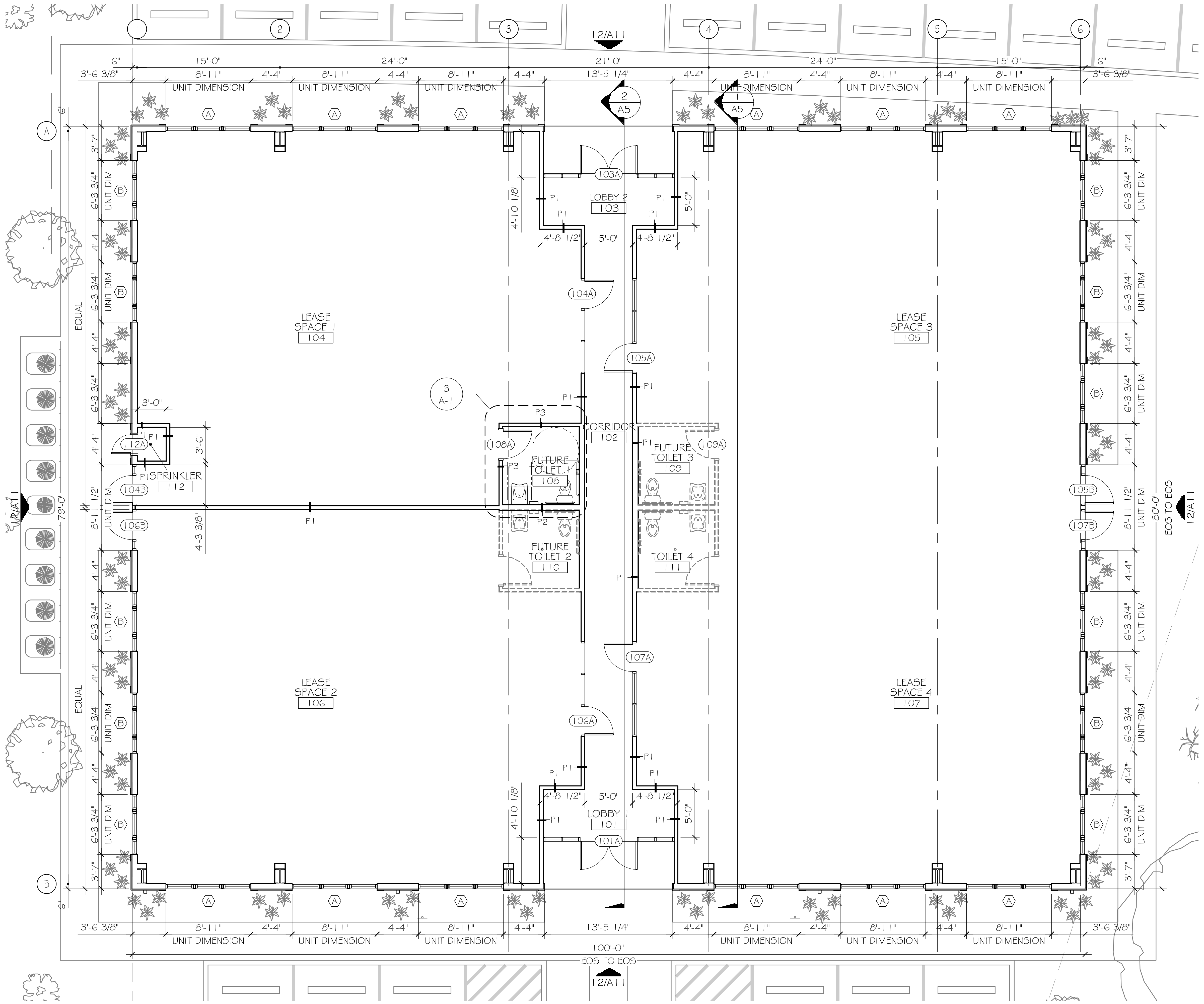
12/A11
15'-0"
24'-0"
21'-0"
24'-0"
15'-0"
UNIT DIMENSION
LOBBY 2
103
103A
LOBBY 1
101
101A
LEASE SPACE 1
104
LEASE SPACE 2
106
LEASE SPACE 3
105
LEASE SPACE 4
107
CORRIDOR
102
FUTURE TOILET 1
108
FUTURE TOILET 2
110
FUTURE TOILET 3
109
TOILET 4
111
SPRINKLER
112
104A
104B
105A
105B
106A
106B
107A
107B
108A
109A
112A
3/A-1
2/A5
100'-0"
EOS TO EOS
80'-0"
EOS TO EOS
EQUAL
UNIT DIM

1 FLOOR PLAN
SCALE: 1/4" = 1'-0"

DAMMON
ENGINEERING, INC.
Architects & Engineers

CHIEF ENGINEER: EMMETT DAMMON, P.E.
CHIEF ARCHITECT: KEVIN KINCHEN, NCARB
554 OLD SPANISH TRAIL
SLIDELL, LA 70458

dammonengineering.com
dammoneng@bellsouth.net
PHONE: 985-649-5832
FAX: 985-641-5950

The above drawings and specifications, designs and arrangements represented thereby are and shall remain the property of Dammon Engineering, and no part thereof shall be copied, disclosed to others, or used in connection with any work or project other than the specific project for which the have been prepared and developed without written consent of Dammon Engineering. Visual contact with these drawings or specifications shall constitute conclusive evidence of acceptance of these restrictions.

NEW COMMERCIAL BUILDING
DR. FARHAD ADULI
LOT 288 MARIGOLD DRIVE
COVINGTON, LA

JOB No: 2178
DATE: 09-23-2013
DRAWN BY: BSN
CHECKED BY: BSN

REVISIONS

#	DESCRIPTION	DATE

KEVIN J. KINCHEN
Reg. No. 6550

9/23/13

FLOOR PLANS, ROOF PLAN, INT. ELEV. & DOOR SCHED.

SHEET No: 11 of 22

A1

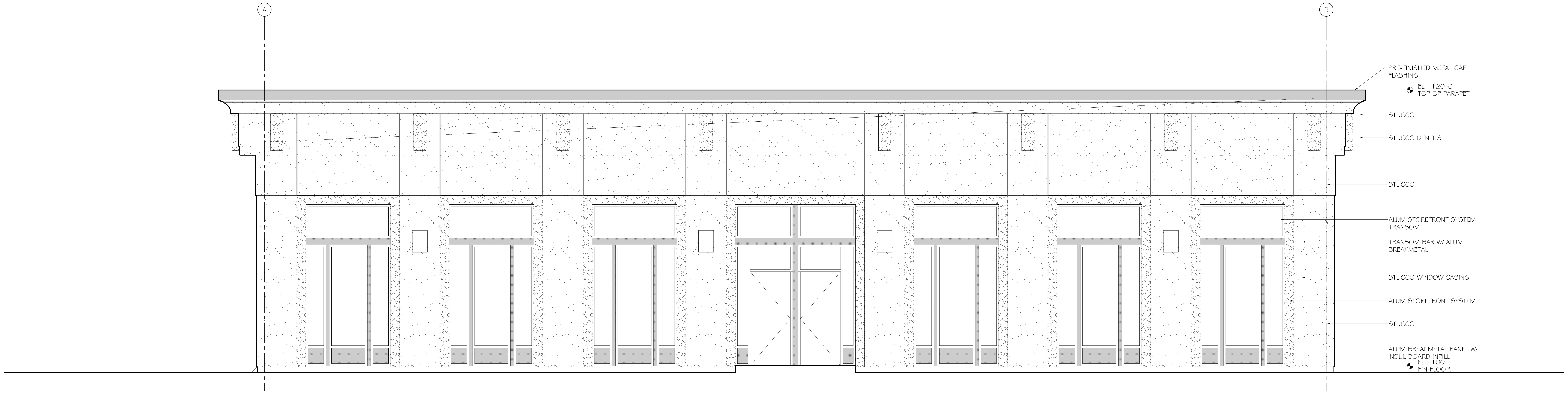
A
B
PRE-FINISHED METAL CAP FLASHING
EL - 120'-6"
TOP OF PARAPET
STUCCO
STUCCO DENTILS
STUCCO
ALUM STOREFRONT SYSTEM TRANSOM
TRANSOM BAR W/ ALUM BREAKMETAL
STUCCO WINDOW CASING
ALUM STOREFRONT SYSTEM
STUCCO
ALUM BREAKMETAL PANEL W/ INSUL BOARD INFILL
EL - 100'
FIN FLOOR

2 EXTERIOR ELEVATION - EAST
SCALE: 1/4" = 1'-0"

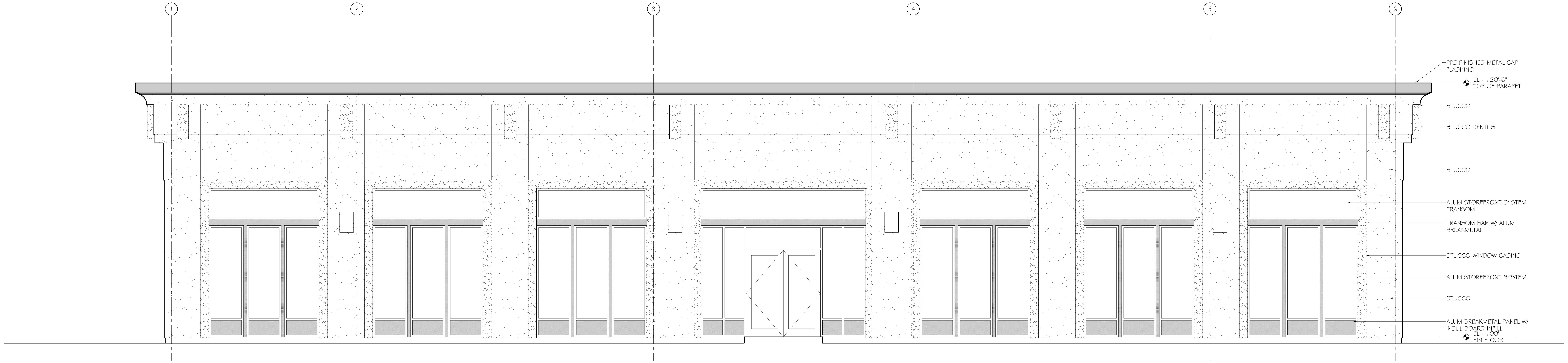
1
2
3
4
5
6
PRE-FINISHED METAL CAP FLASHING
EL - 120'-6"
TOP OF PARAPET
STUCCO
STUCCO DENTILS
STUCCO
ALUM STOREFRONT SYSTEM TRANSOM
TRANSOM BAR W/ ALUM BREAKMETAL
STUCCO WINDOW CASING
ALUM STOREFRONT SYSTEM
STUCCO
ALUM BREAKMETAL PANEL W/ INSUL BOARD INFILL
EL - 100'
FIN FLOOR

1 EXTERIOR ELEVATION - NORTH
SCALE: 1/4" = 1'-0"

DAMMON
ENGINEERING, INC.
Architects & Engineers

dammonengineering.com
dammoneng@bellsouth.net
PHONE: 985-649-5832
FAX: 985-641-5950

CHIEF ENGINEER: EMMETT DAMMON, P.E.
CHIEF ARCHITECT: KEVIN KINCHEN, NCARB
554 OLD SPANISH TRAIL
SLIDELL, LA 70458

The above drawings and specifications, designs and arrangements represented thereby are and shall remain the property of Dammon Engineering, and no part thereof shall be copied, disclosed to others, or used in connection with any work or project other than the specific project for which the have been prepared and developed without written consent of Dammon Engineering. Visual contact with these drawings or specifications shall constitute conclusive evidence of acceptance of these restrictions.

NEW COMMERCIAL BUILDING
DR. FARHAD ADULI
LOT 288 MARIGOLD DRIVE
COVINGTON, LA

JOB No: 2178	DATE: 09-23-2013
DRAWN BY: BSN	CHECKED BY: BSN

REVISIONS

#	DESCRIPTION	DATE

EXTERIOR ELEVATIONS

SHEET No: 12 of 22

A2

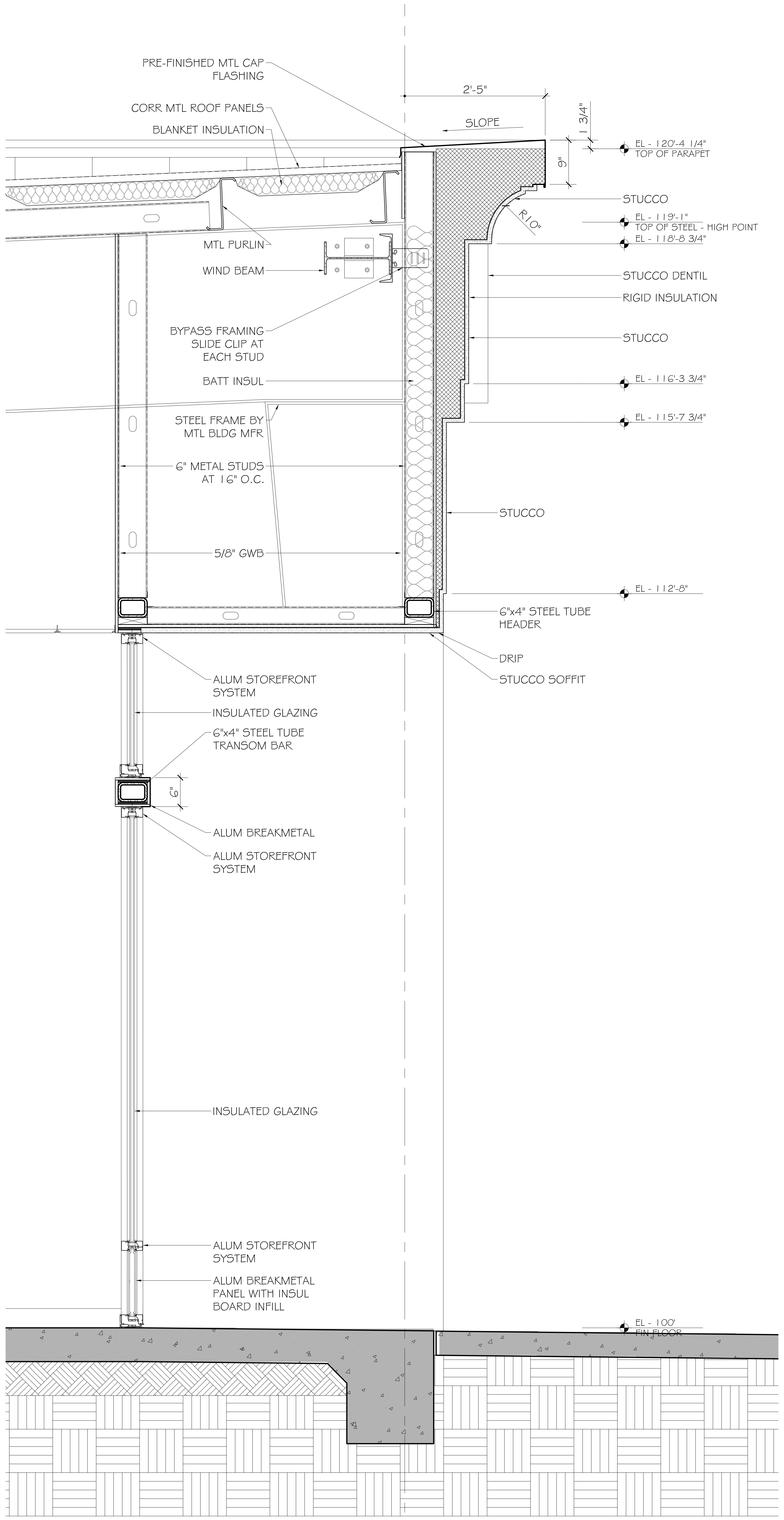
PRE-FINISHED MTL CAP FLASHING
CORR MTL ROOF PANELS
BLANKET INSULATION
MTL PURLIN
WIND BEAM
BYPASS FRAMING SLIDE CLIP AT EACH STUD
BATT INSUL
STEEL FRAME BY MTL BLDG MFR
6" METAL STUDS AT 16" O.C.
5/8" GWB
2'-5"
SLOPE
1 3/4"
9"
R10"
EL - 120'-4 1/4" TOP OF PARAPET
STUCCO
EL - 119'-1" TOP OF STEEL - HIGH POINT
EL - 118'-8 3/4"
STUCCO DENTIL
RIGID INSULATION
STUCCO
EL - 116'-3 3/4"
EL - 115'-7 3/4"
STUCCO
EL - 112'-8"
6"x4" STEEL TUBE HEADER
DRIP
STUCCO SOFFIT
ALUM STOREFRONT SYSTEM
INSULATED GLAZING
6"x4" STEEL TUBE TRANSOM BAR
6"
ALUM BREAKMETAL
ALUM STOREFRONT SYSTEM
INSULATED GLAZING
ALUM STOREFRONT SYSTEM
ALUM BREAKMETAL PANEL WITH INSUL BOARD INFILL
EL - 100' FIN FLOOR

3 WALL SECTION
SCALE: 3/4" = 1'-0"

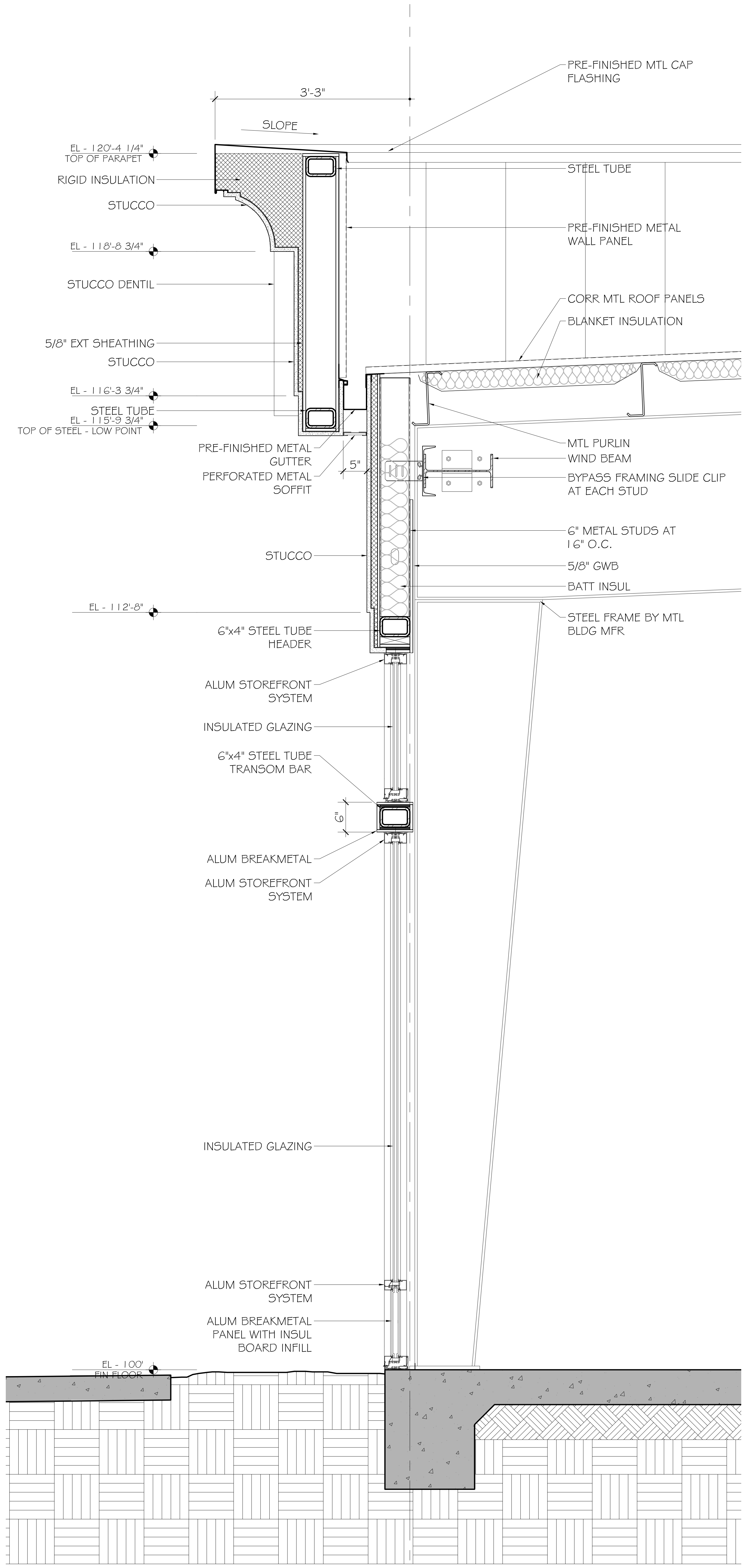
3'-3"
SLOPE
EL - 120'-4 1/4" TOP OF PARAPET
RIGID INSULATION
STUCCO
EL - 118'-8 3/4"
STUCCO DENTIL
5/8" EXT SHEATHING
STUCCO
EL - 116'-3 3/4"
STEEL TUBE
EL - 115'-9 3/4" TOP OF STEEL - LOW POINT
PRE-FINISHED METAL GUTTER
PERFORATED METAL SOFFIT
5"
STUCCO
EL - 112'-8"
6"x4" STEEL TUBE HEADER
ALUM STOREFRONT SYSTEM
INSULATED GLAZING
6"x4" STEEL TUBE TRANSOM BAR
6"
ALUM BREAKMETAL
ALUM STOREFRONT SYSTEM
INSULATED GLAZING
ALUM STOREFRONT SYSTEM
ALUM BREAKMETAL PANEL WITH INSUL BOARD INFILL
EL - 100' FIN FLOOR
PRE-FINISHED MTL CAP FLASHING
STEEL TUBE
PRE-FINISHED METAL WALL PANEL
CORR MTL ROOF PANELS
BLANKET INSULATION
MTL PURLIN
WIND BEAM
BYPASS FRAMING SLIDE CLIP AT EACH STUD
6" METAL STUDS AT 16" O.C.
5/8" GWB
BATT INSUL
STEEL FRAME BY MTL BLDG MFR

2 WALL SECTION
SCALE: 3/4" = 1'-0"

NOTE:
STUCCO PROFILE DIMENSION ON THIS DRAWING ARE TYPICAL UNLESS OTHERWISE NOTED

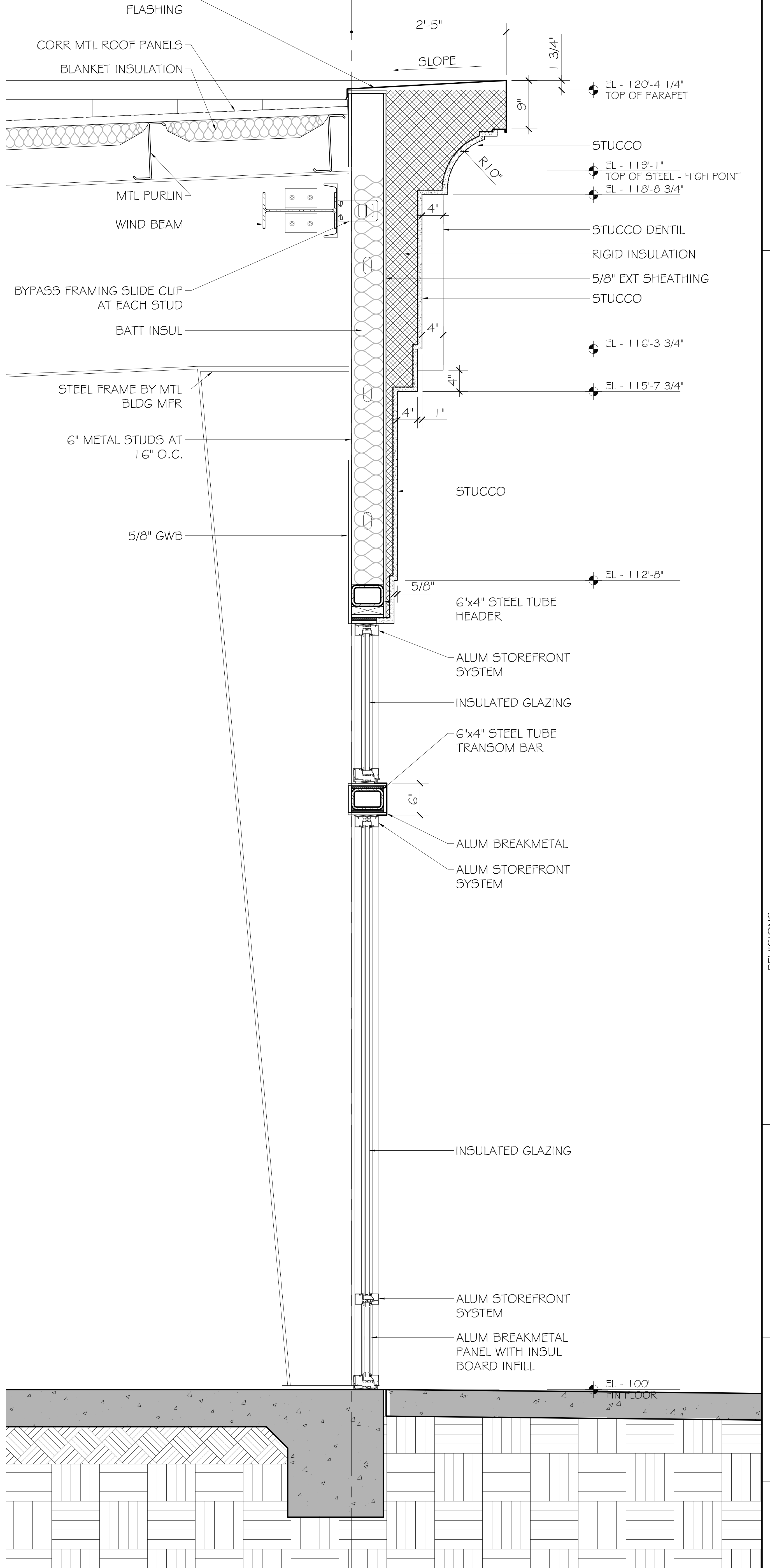
PRE-FINISHED MTL CAP FLASHING
CORR MTL ROOF PANELS
BLANKET INSULATION
MTL PURLIN
WIND BEAM
BYPASS FRAMING SLIDE CLIP AT EACH STUD
BATT INSUL
STEEL FRAME BY MTL BLDG MFR
6" METAL STUDS AT 16" O.C.
5/8" GWB
2'-5"
SLOPE
1 3/4"
9"
R10"
4"
4"
4"
4"
1"
5/8"
EL - 120'-4 1/4" TOP OF PARAPET
STUCCO
EL - 119'-1" TOP OF STEEL - HIGH POINT
EL - 118'-8 3/4"
STUCCO DENTIL
RIGID INSULATION
5/8" EXT SHEATHING
STUCCO
EL - 116'-3 3/4"
EL - 115'-7 3/4"
STUCCO
EL - 112'-8"
6"x4" STEEL TUBE HEADER
ALUM STOREFRONT SYSTEM
INSULATED GLAZING
6"x4" STEEL TUBE TRANSOM BAR
6"
ALUM BREAKMETAL
ALUM STOREFRONT SYSTEM
INSULATED GLAZING
ALUM STOREFRONT SYSTEM
ALUM BREAKMETAL PANEL WITH INSUL BOARD INFILL
EL - 100' FIN FLOOR

1 WALL SECTION
SCALE: 3/4" = 1'-0"

DAMMON
ENGINEERING, INC.
Architects & Engineers

dammonengineering.com
dammoneng@bellsouth.net
PHONE: 985-649-5832
FAX: 985-641-5950

CHIEF ENGINEER: EMMETT DAMMON, P.E.
CHIEF ARCHITECT: KEVIN KINCHEN, NCARB
554 OLD SPANISH TRAIL
SLIDELL, LA 70458

The above drawings and specifications, designs and arrangements represented thereby are and shall remain the property of Dammon Engineering, and no part thereof shall be copied, disclosed to others, or used in connection with any work or project other than the specific project for which the have been prepared and developed without written consent of Dammon Engineering. Visual contact with these drawings or specifications shall constitute conclusive evidence of acceptance of these restrictions.

NEW COMMERCIAL BUILDING
DR. FARHAD ADULI
LOT 288 MARIGOLD DRIVE
COVINGTON, LA

JOB No: 2178
DATE: 09-23-2013
DRAWN BY: BSN
CHECKED BY: BSN

REVISIONS

#	DESCRIPTION	DATE

WALL SECTIONS

SHEET No: 16 of 22

A6

DOOR SCHEDULE

MK	WIDTH	HEIGHT	THK	DOOR MATERIAL	FRAME MATERIAL	TYPE	HWR	REMARKS
001	3'-0"	6'-8"	1 3/4"	METAL	WOOD	PG	01	
002	3'-0"	6'-8"	1 3/8"	MASONITE	WOOD	P1	03	
003	4-0"	6'-8"	NA	NA	WOOD	CO	NA	
004	3'-0"	6'-8"	NA	NA	WOOD	CO	NA	
005	3'-0"	6'-8"	1 3/8"	MASONITE	WOOD	P1	03	
006	3'-0"	7'-0"	1 3/4"	METAL	WOOD	PG	01A	
007	2'0"	6'-8"	1 3/8"	MASONITE	WOOD	P1	03	
008	3'-0"	6'-8"	1 3/4"	METAL	WOOD	P3	05	
009	2-2'-6"	6'-8"	1 3/8"	MASONITE	WOOD	PP1	04	
010	2'-6"	6'-8"	1 3/8"	MASONITE	WOOD	P1	02	
011	2'-4"	6'-8"	1 3/8"	MASONITE	WOOD	P2	02	
012	2'-6"	6'-8"	1 3/8"	MASONITE	WOOD	P1	02	
013	2-2'-6"	6'-8"	1 3/8"	MASONITE	WOOD	PP1	04	
014	2-1'-0"	6'-8"	1 3/8"	MASONITE	WOOD	PP2	01	
015	2-1'-0"	6'-8"	1 3/8"	MASONITE	WOOD	PP2	01	
016	2'-6"	6'-8"	1 3/8"	MASONITE	WOOD	P1	02	
017	2'-4"	6'-8"	1 3/8"	MASONITE	WOOD	P1	02	
018	1'-6"	6'-8"	1 3/8"	MASONITE	WOOD	P2	03	
019	2'-0"	6'-8"	1 3/8"	MASONITE	WOOD	P1	03	
020	2'-6"	6'-8"	NA	MASONITE	WOOD	CO	NA	

WINDOW SCHEDULE

MK	SIZE	FRAME	TYPE	GLAZING	REMARKS
A	2'-8"x5'-0"	VINYL	DOUBLE HUNG	LOW-E, INSULATED	
B	2'-0"x4'-0"	VINYL	DOUBLE HUNG	LOW-E, INSULATED	
B1	2'-0"x3'-8"	VINYL	DOUBLE HUNG	LOW-E, INSULATED	
C	2'-8"x4'-4"	VINYL	DOUBLE HUNG	LOW-E, INSULATED	

FINISH SCHEDULE

ROOM NAME	ROOM NO	FLOOR	BASE	WALL	CEILING	REMARKS
FOYER	101	VINYL PLANK	3 3/8" WOOD	1/2" GWB	1/2" GWB	CROWN MOLD
COATS	102	VINYL PLANK	3 3/8" WOOD	1/2" GWB	1/2" GWB	
LIVING ROOM	103	VINYL PLANK	3 3/8" WOOD	1/2" GWB	1/2" GWB	CROWN MOLD
DINING ROOM	104	VINYL PLANK	3 3/8" WOOD	1/2" GWB	1/2" GWB	CROWN MOLD
KITCHEN	105	VINYL PLANK	3 3/8" WOOD	1/2" GWB	1/2" GWB	CROWN MOLD
HALL	106	VINYL PLANK	3 3/8" WOOD	1/2" GWB	1/2" GWB	
CLOSET	107	VINYL PLANK	3 3/8" WOOD	1/2" GWB	1/2" GWB	
UTILITY	108	VINYL PLANK	3 3/8" WOOD	1/2" GWB	1/2" GWB	
HALL	109	VINYL PLANK	3 3/8" WOOD	1/2" GWB	1/2" GWB	CROWN MOLD
HALL	110	VINYL PLANK	3 3/8" WOOD	1/2" GWB	1/2" GWB	
BEDROOM 1	111	CARPET	3 3/8" WOOD	1/2" GWB	1/2" GWB	
CLOSET	112	CARPET	3 3/8" WOOD	1/2" GWB	1/2" GWB	
BATH	113	VINYL PLANK	3 3/8" WOOD	1/2" MOISTURE RESISTANT GWB	1/2" MOISTURE RESISTANT GWB	
BEDROOM 2	114	CARPET	3 3/8" WOOD	1/2" GWB	1/2" GWB	
CLOSET	115	CARPET	3 3/8" WOOD	1/2" GWB	1/2" GWB	
MASTER BEDROOM	116	CARPET	3 3/8" WOOD	1/2" GWB	1/2" GWB	
MASTER CLOSET	117	CARPET	3 3/8" WOOD	1/2" GWB	1/2" GWB	
MASTER BATH	118	VINYL PLANK	3 3/8" WOOD	1/2" MOISTURE RESISTANT GWB	1/2" MOISTURE RESISTANT GWB	
CLOSET	119	NONE	NONE	1/2" OSB	1/2" OSB	

GENERAL FLOOR PLAN NOTES

1. ITEMS SHOWN AS GREY AND DASHED ARE TO BE PROVIDED AND INSTALLED BY OWNER AND NOT IN CONTRACT (NIC).
2. ALL WALLS ARE DIMENSIONED TO FINISH FACE UNLESS NOTED OTHERWISE.
3. ALL BEARING WALLS ARE INDICATED AS POCHED IN GRAY.
4. ALL WALLS ARE 4 1/2" THICK UNLESS NOTED OTHERWISE.

ACCESSORIES KEYNOTES

1	GATCO LATITUDE 2 SATIN NICKEL SURFACE MOUNT TOILET PAPER HOLDER
2	GATCO LATITUDE 2 SATIN NICKEL 24" TOWEL BAR
3	GATCO LATITUDE 2 SATIN NICKEL WALL-MOUNT TOWEL RING
4	GATCO LATITUDE 2 SATIN NICKEL 26" DOUBLE TOWEL BAR
5	GATCO LATITUDE 2 SATIN NICKEL ROBE HOOK

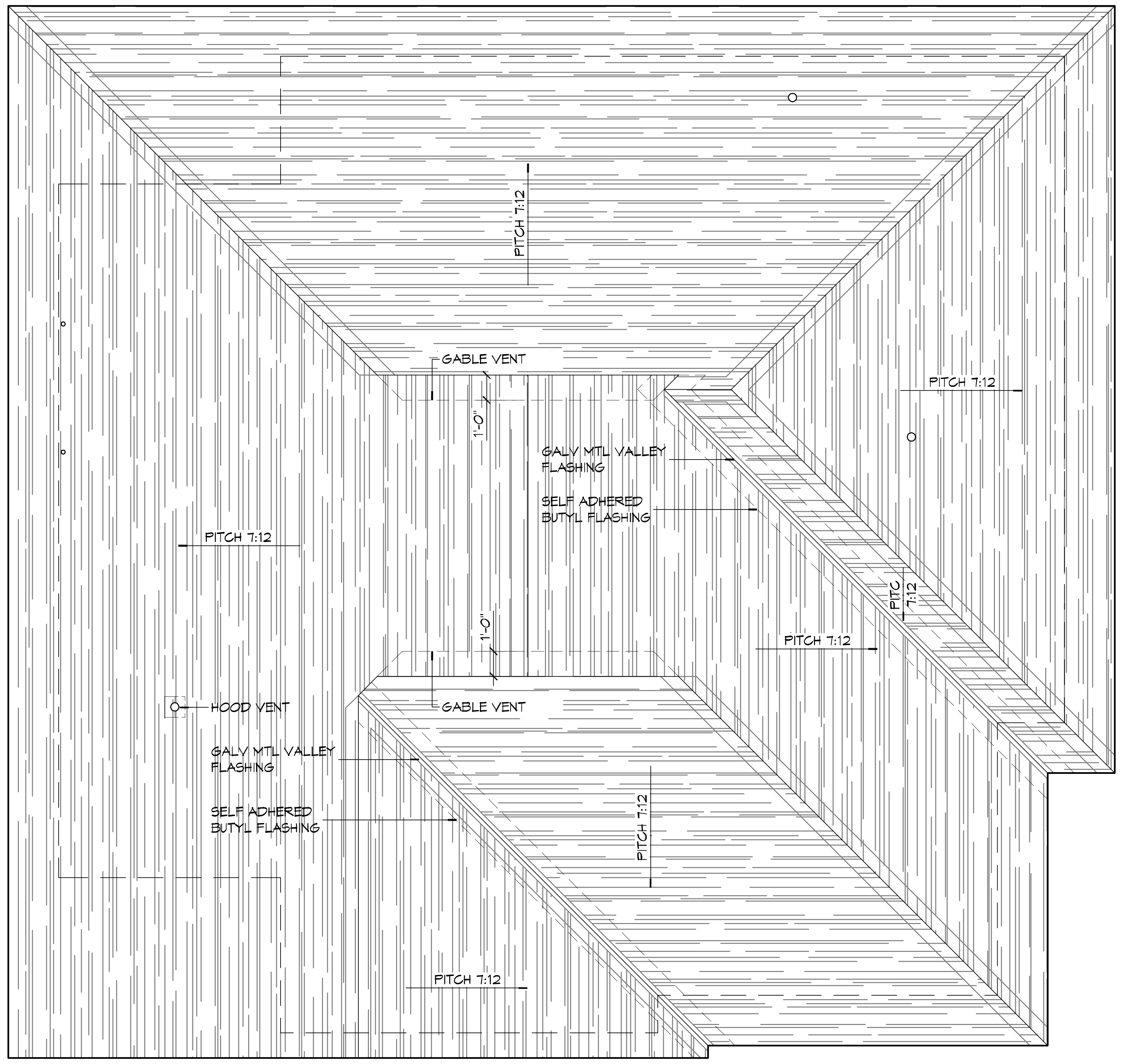
GABLE VENT
PITCH 7:12
1'-0"
GALV MTL VALLEY FLASHING
SELF ADHERED BUTYL FLASHING
PITCH 7:12
PITCH 7:12
PITCH 7:12
PITCH 7:12
1'-0"
HOOD VENT
GABLE VENT
GALV MTL VALLEY FLASHING
SELF ADHERED BUTYL FLASHING
PITCH 7:12
PITCH 7:12

2 ROOF PLAN
SCALE: 1/4" = 1'-0"

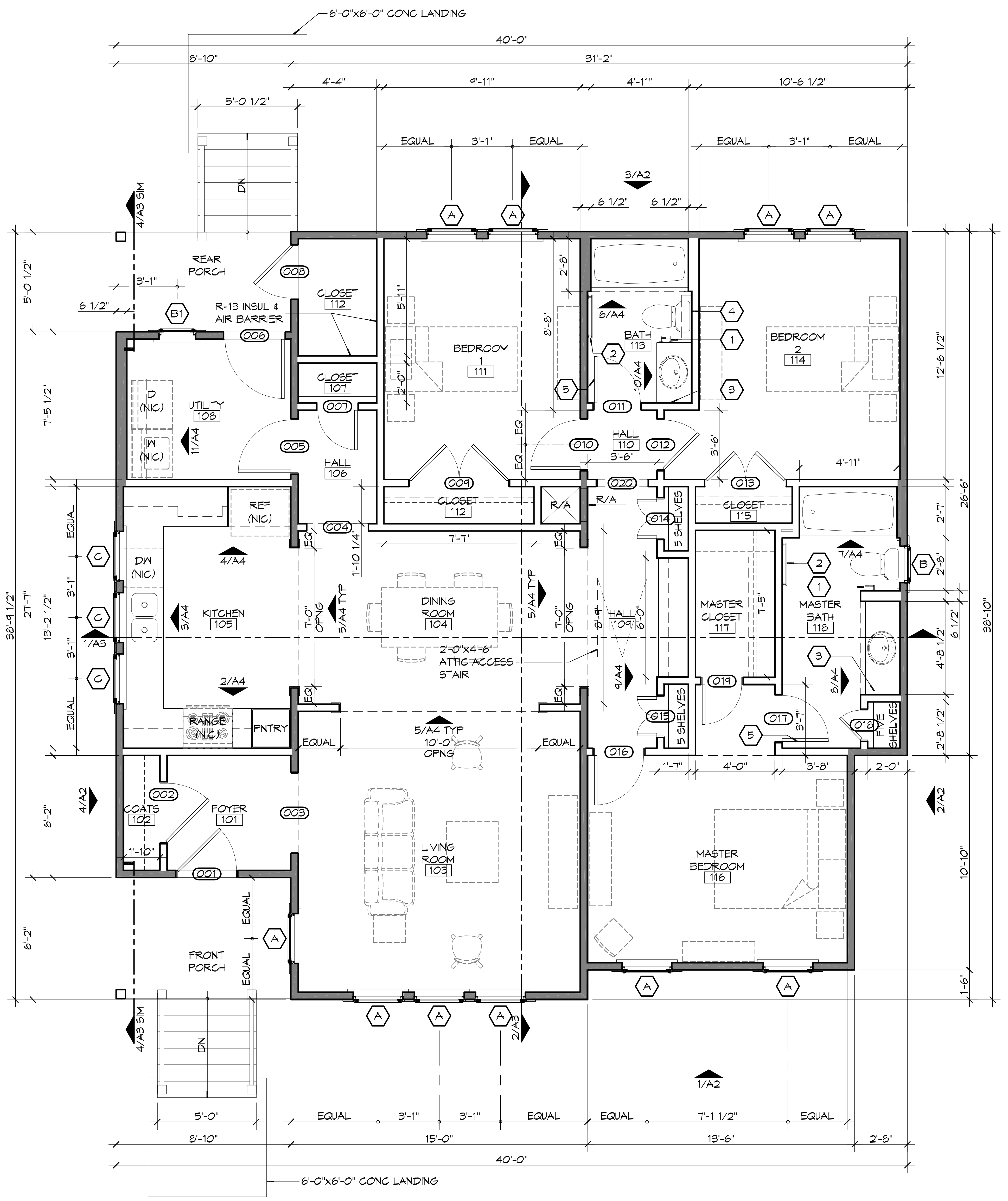
6'-0"x6'-0" CONC LANDING
40'-0"
8'-10"
31'-2"
4'-4"
9'-11"
4'-11"
10'-6 1/2"
5'-0 1/2"
EQUAL
3'-1"
EQUAL
EQUAL
3'-1"
EQUAL
3/A2
6 1/2"
6 1/2"
4/A3 SIM
DN
REAR PORCH
3'-1"
6 1/2"
B1
R-13 INSUL & AIR BARRIER
008
006
CLOSET 112
CLOSET 107
007
005
UTILITY 108
D (NIC)
W (NIC)
11/A4
HALL 106
BEDROOM 1 111
009
CLOSET 112
R/A
004
7'-7"
REF (NIC)
DW (NIC)
4/A4
KITCHEN 105
3/A4
1/A3
2/A4
RANGE (NIC)
PNTRY
DINING ROOM 104
2'-0"x4'-6" ATTIC ACCESS STAIR
7'-0" OPNG
5/A4 TYP
1'-10 1/4"
EQ
EQUAL
5/A4 TYP 10'-0" OPNG
BATH 113
6/A4
10/A4
011
HALL 110
010
012
3'-6"
020
R/A
014
5 SHELVES
BEDROOM 2 114
013
CLOSET 115
4'-11"
7/A4
B
MASTER CLOSET 117
MASTER BATH 118
8/A4
HALL 109
8'-9"
6'-0"
9/A4
015
5 SHELVES
016
019
017
018
FIVE SHELVES
1'-7"
4'-0"
3'-8"
2'-0"
2/A2
MASTER BEDROOM 116
COATS 102
002
FOYER 101
003
1'-10"
001
LIVING ROOM 103
4/A2
FRONT PORCH
A
C
5'-0"
8'-10"
15'-0"
13'-6"
7'-1 1/2"
2'-8"
40'-0"
1/A2
2/A3
6'-0"x6'-0" CONC LANDING
5'-0 1/2"
7'-5 1/2"
38'-9 1/2"
27'-7"
13'-2 1/2"
3'-1"
6'-2"
6'-2"
2'-8"
8'-8"
5'-11"
2'-0"
12'-6 1/2"
26'-6"
2'-7"
2'-8"
6 1/2"
4'-8 1/2"
2'-8 1/2"
38'-10"
10'-10"
1'-6"
3'-6"
7'-5"
3'-7"

1 ARCHITECTURAL FLOOR PLAN
SCALE: 1/4" = 1'-0"

CLOSET SHELF SCHEDULE

ROOM	ROOM #	DESCRIPTION
COATS	102	(1) 16" DEEP WIRE SHELF W/ HANG ROD (HIGH) (1) 16" DEEP WIRE SHELF (LOW)
CLOSET	107	(5) 16" DEEP WIRE SHELVES
HALL	109	(5) 12" DEEP WIRE SHELVES
CLOSET	112	(2) 16" DEEP WIRE SHELVES W/ HANG RODS (HIGH & LOW)
CLOSET	115	(2) 16" DEEP WIRE SHELVES W/ HANG RODS (HIGH & LOW)
MASTER CLOSET	117	(2) 16" DEEP WIRE SHELVES W/ HANG RODS (HIGH & LOW)
MASTER BATH	118	(5) 16" DEEP CLOSE MESH WIRE SHELVES W/ SHELF LINERS

NOTE: SHELVES AND ACCESSORIES SHALL CONSIST OF FACTORY-COATED STEEL WIRE MODULAR SHELVING SYSTEMS BY CLOSETMAID OR APPROVED EQUAL.

DAMMON
ENGINEERING, INC.
Architects & Engineers
Chief Architect: Kevin J. Kinchen, NCARB
Chief Engineer: Brian Mistich, PE
554 Old Spanish Trail
Slidell, LA 70458
www.dammonengineering.com
info@dammonengineering.com
PH: 985.649.5832
F: 985.641.5950

REVISIONS

#	DESCRIPTION	DATE

SEAL:

KEVIN J. KINCHEN
Reg. No. 5590
STATE OF LOUISIANA
REGISTERED ARCHITECT
8/22/2014

95% SUBMITTAL
NOT FOR
CONSTRUCTION

LOUISIANA ARMY NATIONAL GUARD

CAMP VILLERE
NEW HOME CONSTRUCTION

CAMP VILLERE, LOUISIANA

JOB No: 2210
DATE: AUGUST 22, 2014
DRAWN BY: KJK
CHECKED BY: KJK

The above drawings and specifications, designs and arrangements represented thereby are and shall remain the property of Dammon Engineering, and no part thereof shall be copied, disclosed to others, or used in connection with any work or project other than the specific project for which the have been prepared and developed without written consent of Dammon Engineering. Visual contact with these drawings or specifications shall constitute conclusive evidence of acceptance of these restrictions.

SHEET TITLE:
ARCHITECTURAL FLOOR & ROOF PLANS, OPENING AND FINISH SCHEDULES

DRAWING NUMBER:
A1

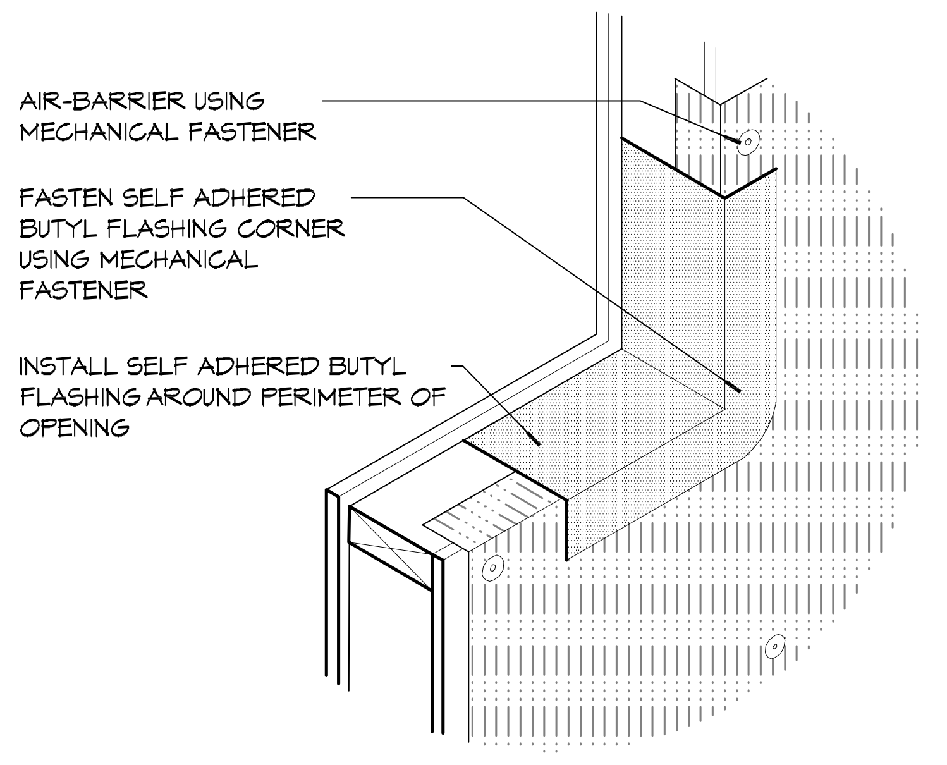
AIR-BARRIER USING MECHANICAL FASTENER
FASTEN SELF ADHERED BUTYL FLASHING CORNER USING MECHANICAL FASTENER
INSTALL SELF ADHERED BUTYL FLASHING AROUND PERIMETER OF OPENING

7 DETAIL
SCALE: NTS — OPENING FLASHING

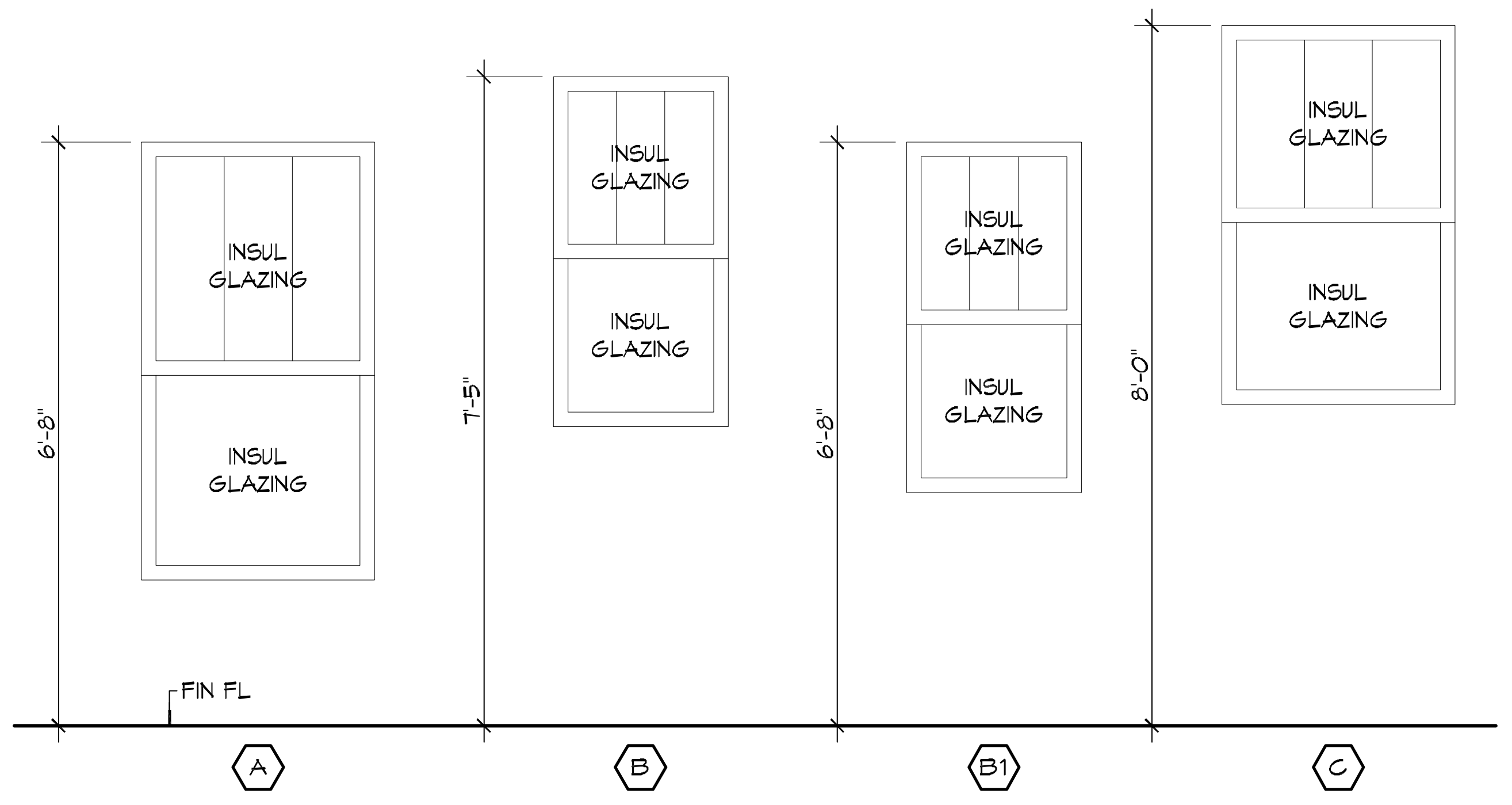
INSUL GLAZING
INSUL GLAZING
INSUL GLAZING
INSUL GLAZING
INSUL GLAZING
INSUL GLAZING
INSUL GLAZING
INSUL GLAZING
6'-8"
7'-5"
6'-8"
8'-0"
FIN FL
A
B
B1
C

6 OPENING TYPES - WINDOWS
SCALE: 1/2" = 1'-0"

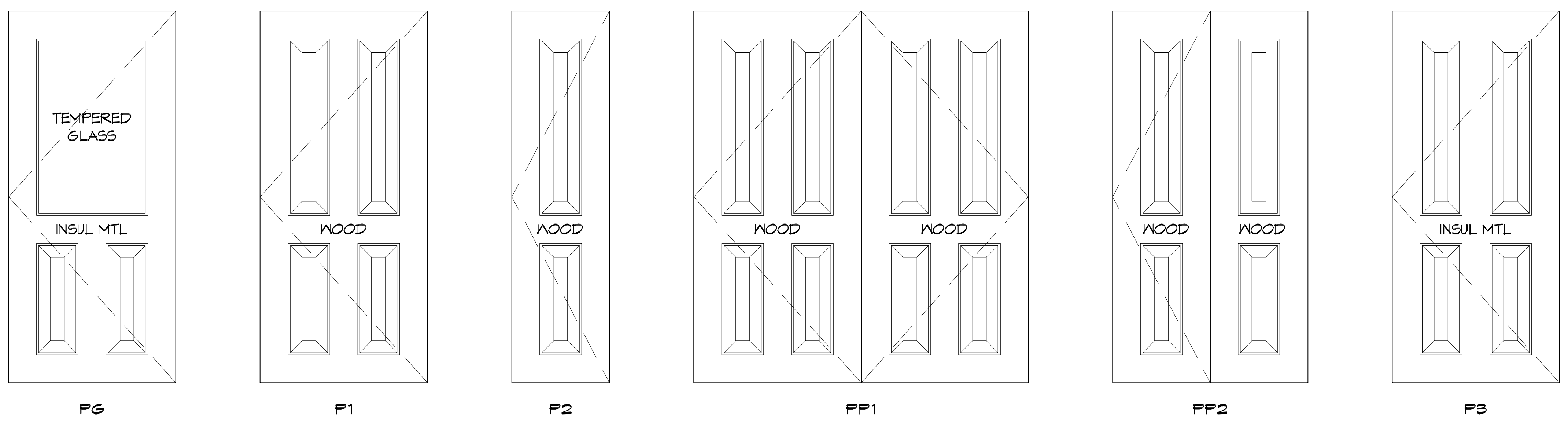
TEMPERED GLASS
INSUL MTL
WOOD
WOOD
WOOD
WOOD
WOOD
WOOD
INSUL MTL
PG
P1
P2
PP1
PP2
P3

5 OPENING TYPES - DOORS
SCALE: 1/2" = 1'-0"

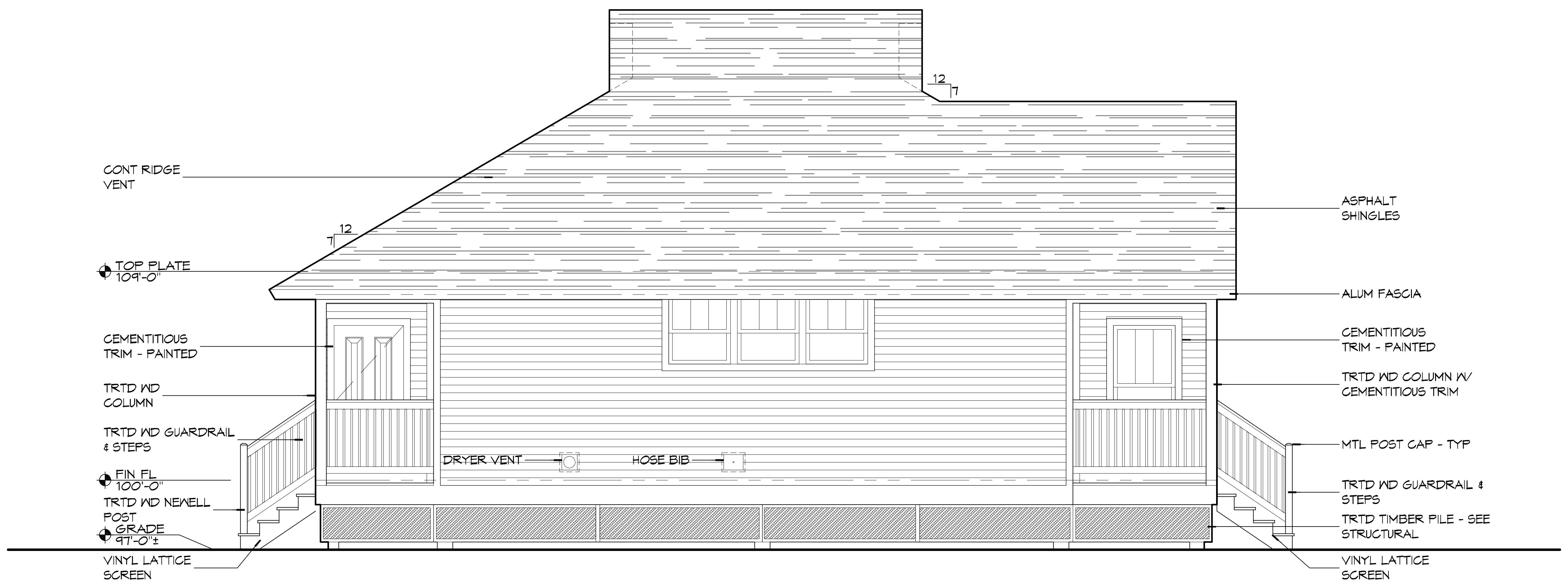
12
12
CONT RIDGE VENT
TOP PLATE 109'-0"
CEMENTITIOUS TRIM - PAINTED
TRTD WD COLUMN
TRTD WD GUARDRAIL & STEPS
FIN FL 100'-0"
TRTD WD NEWELL POST
GRADE 97'-0"±
VINYL LATTICE SCREEN
DRYER VENT
HOSE BIB
ASPHALT SHINGLES
ALUM FASCIA
CEMENTITIOUS TRIM - PAINTED
TRTD WD COLUMN W/ CEMENTITIOUS TRIM
MTL POST CAP - TYP
TRTD WD GUARDRAIL & STEPS
TRTD TIMBER PILE - SEE STRUCTURAL
VINYL LATTICE SCREEN

4 EXTERIOR ELEVATION
SCALE: 1/4" = 1'-0"

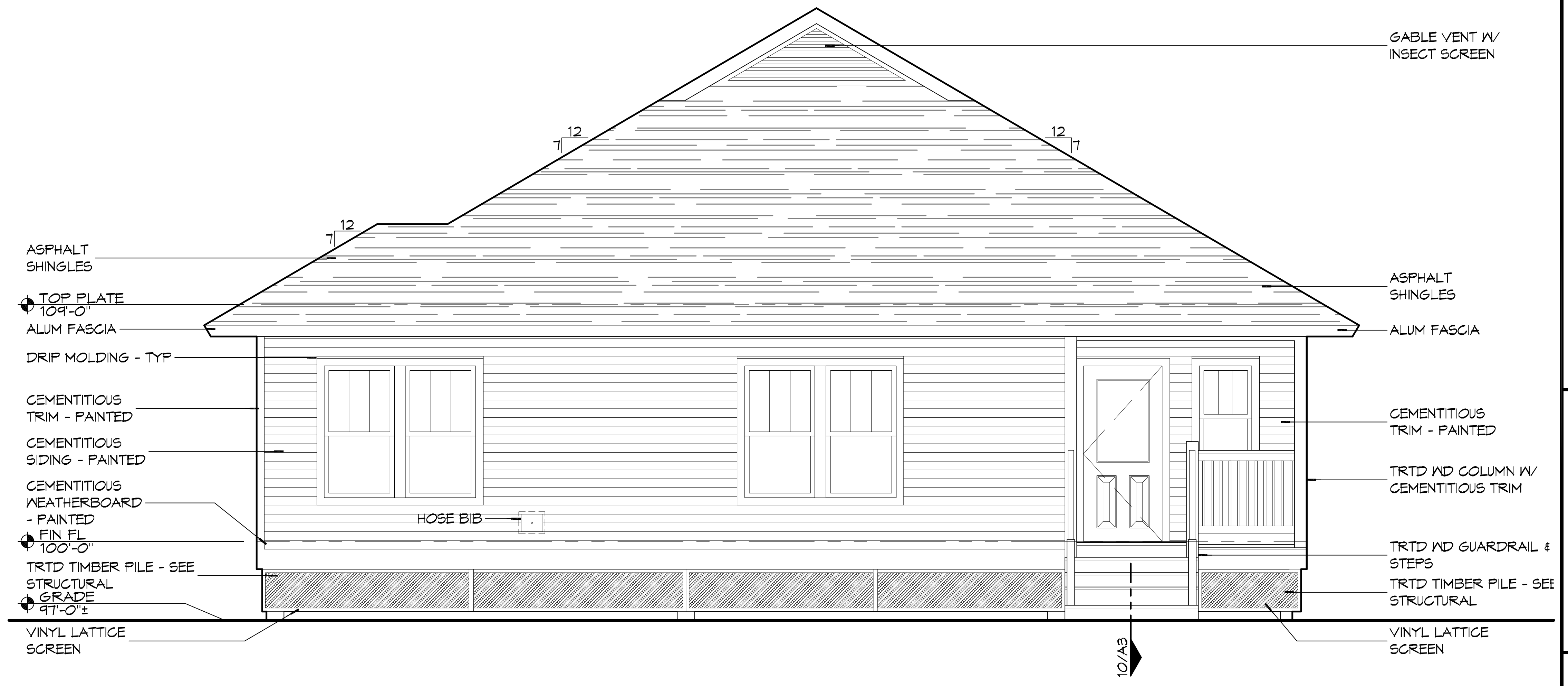
12
12
12
ASPHALT SHINGLES
TOP PLATE 109'-0"
ALUM FASCIA
DRIP MOLDING - TYP
CEMENTITIOUS TRIM - PAINTED
CEMENTITIOUS SIDING - PAINTED
CEMENTITIOUS WEATHERBOARD - PAINTED
FIN FL 100'-0"
TRTD TIMBER PILE - SEE STRUCTURAL
GRADE 97'-0"±
VINYL LATTICE SCREEN
HOSE BIB
10/A3
GABLE VENT W/ INSECT SCREEN
ASPHALT SHINGLES
ALUM FASCIA
CEMENTITIOUS TRIM - PAINTED
TRTD WD COLUMN W/ CEMENTITIOUS TRIM
TRTD WD GUARDRAIL & STEPS
TRTD TIMBER PILE - SEE STRUCTURAL
VINYL LATTICE SCREEN

3 EXTERIOR ELEVATION
SCALE: 1/4" = 1'-0"

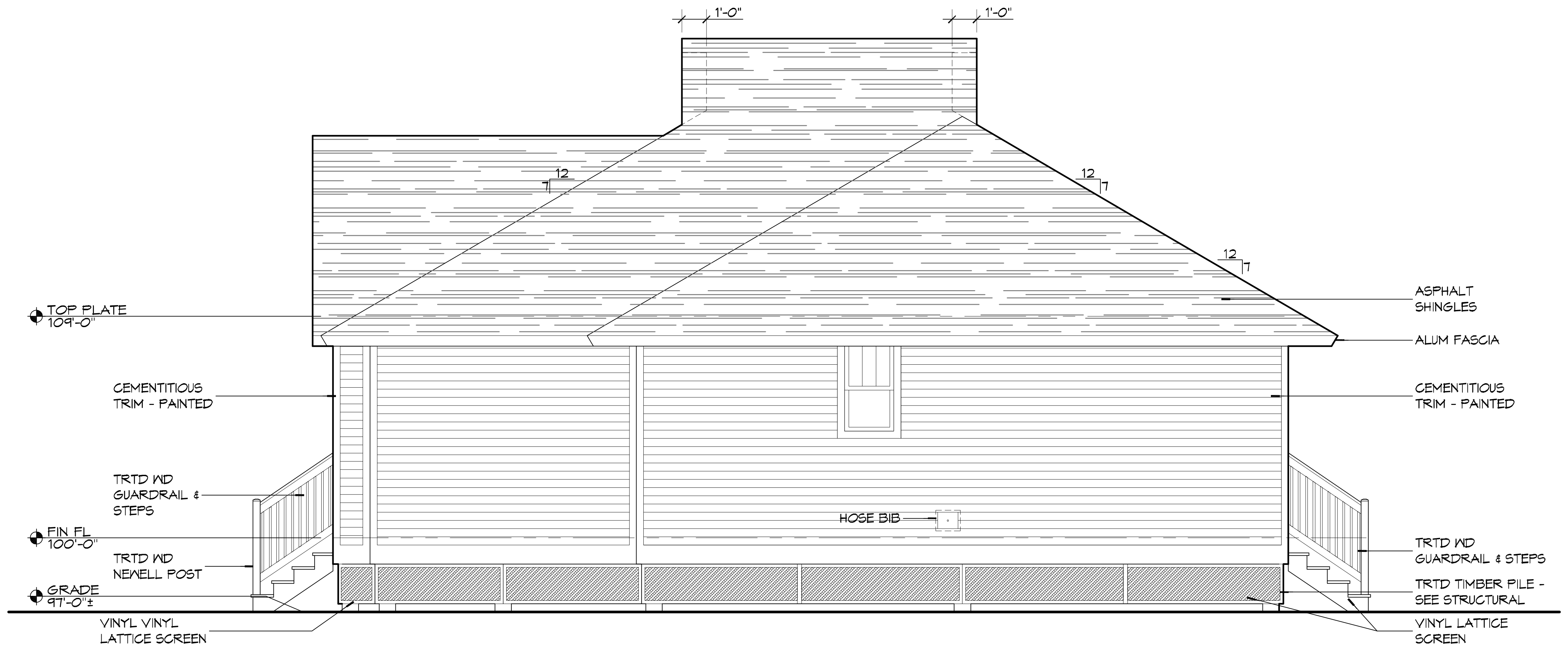
1'-0"
1'-0"
12
12
12
TOP PLATE 109'-0"
CEMENTITIOUS TRIM - PAINTED
TRTD WD GUARDRAIL & STEPS
FIN FL 100'-0"
TRTD WD NEWELL POST
GRADE 97'-0"±
VINYL VINYL LATTICE SCREEN
HOSE BIB
ASPHALT SHINGLES
ALUM FASCIA
CEMENTITIOUS TRIM - PAINTED
TRTD WD GUARDRAIL & STEPS
TRTD TIMBER PILE - SEE STRUCTURAL
VINYL LATTICE SCREEN

2 EXTERIOR ELEVATION
SCALE: 1/4" = 1'-0"

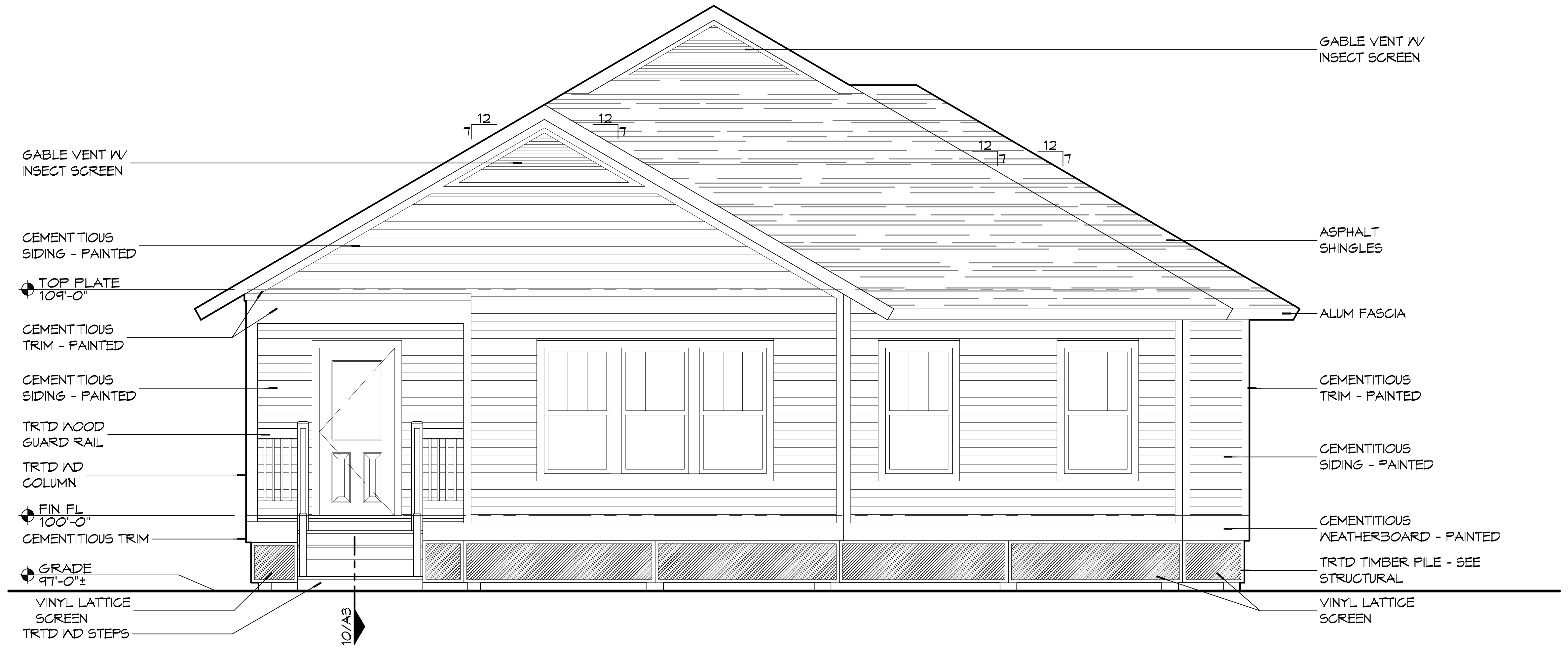
12
12
12
12
GABLE VENT W/ INSECT SCREEN
CEMENTITIOUS SIDING - PAINTED
TOP PLATE 109'-0"
CEMENTITIOUS TRIM - PAINTED
CEMENTITIOUS SIDING - PAINTED
TRTD WOOD GUARD RAIL
TRTD WD COLUMN
FIN FL 100'-0"
CEMENTITIOUS TRIM
GRADE 97'-0"±
VINYL LATTICE SCREEN
TRTD WD STEPS
10/A3
GABLE VENT W/ INSECT SCREEN
ASPHALT SHINGLES
ALUM FASCIA
CEMENTITIOUS TRIM - PAINTED
CEMENTITIOUS SIDING - PAINTED
CEMENTITIOUS WEATHERBOARD - PAINTED
TRTD TIMBER PILE - SEE STRUCTURAL
VINYL LATTICE SCREEN

1 EXTERIOR ELEVATION
SCALE: 1/4" = 1'-0"

DAMMON
ENGINEERING, INC.
Architects & Engineers
Chief Architect: Kevin J. Kinchen, NCARB
Chief Engineer: Brian Mistich, PE
554 Old Spanish Trail
Slidell, LA 70458
www.dammonengineering.com
info@dammonengineering.com
PH: 985.649.5832
F: 985.641.5950

#	DESCRIPTION	DATE

REVISIONS

SEAL:
KEVIN J. KINCHEN
Reg. No. 5590
8/22/2014

95% SUBMITTAL NOT FOR CONSTRUCTION

LOUISIANA ARMY NATIONAL GUARD

CAMP VILLERE
NEW HOME CONSTRUCTION

CAMP VILLERE, LOUISIANA

JOB No:	2210	DATE:	AUGUST 22, 2014
DRAWN BY:	KJK	CHECKED BY:	KJK

The above drawings and specifications, designs and arrangements represented thereby are and shall remain the property of Dammon Engineering, and no part thereof shall be copied, disclosed to others, or used in connection with any work or project other than the specific project for which the have been prepared and developed without written consent of Dammon Engineering. Visual contact with these drawings or specifications shall constitute conclusive evidence of acceptance of these restrictions.

SHEET TITLE:
EXTERIOR ELEVATIONS, OPENING TYPES AND DETAIL

DRAWING NUMBER:
A2

SHEET No: 6 of 12

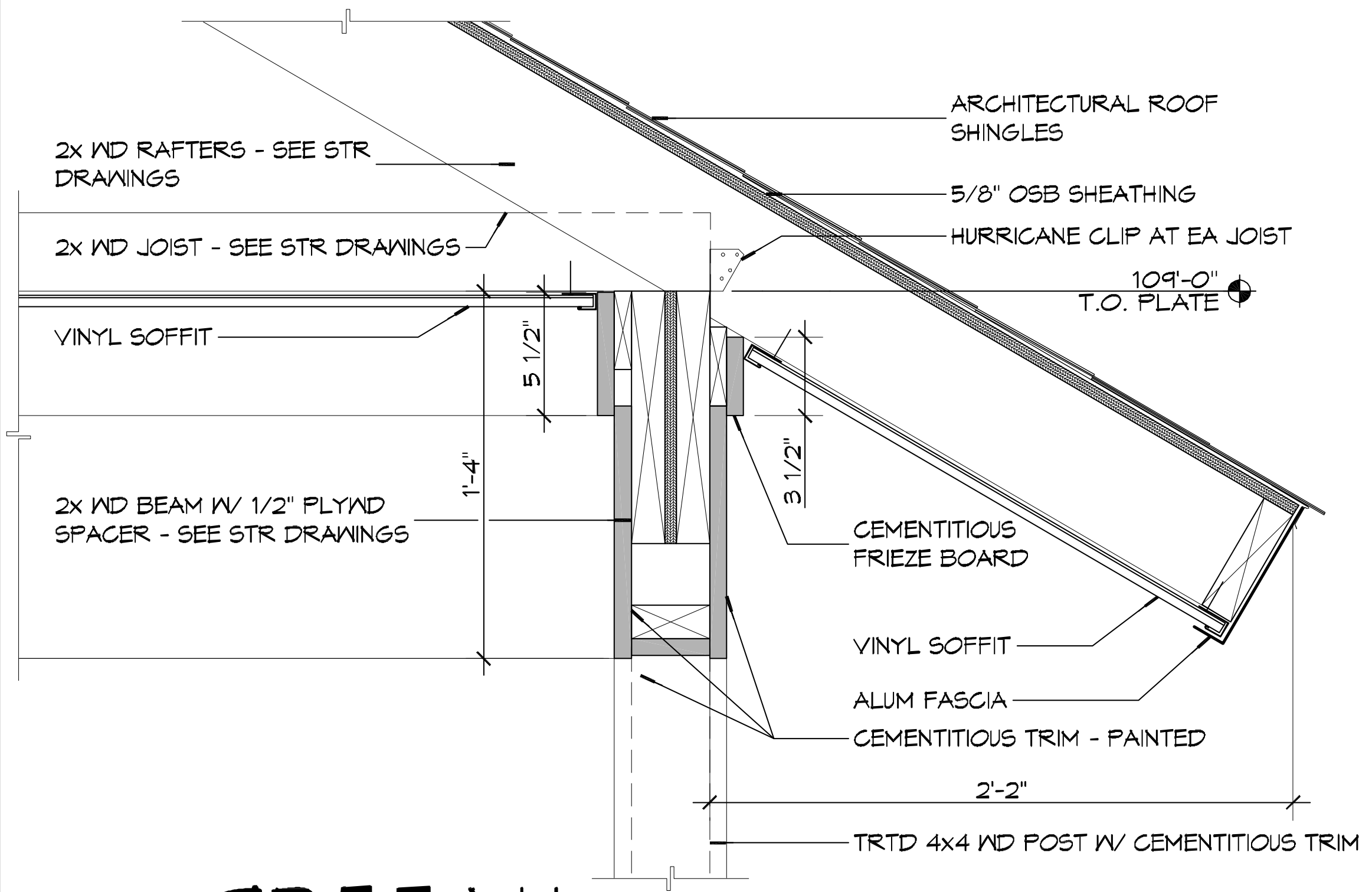
2x WD RAFTERS - SEE STR DRAWINGS
2x WD JOIST - SEE STR DRAWINGS
VINYL SOFFIT
2x WD BEAM W/ 1/2" PLYWD SPACER - SEE STR DRAWINGS
5 1/2"
1'-4"
3 1/2"
ARCHITECTURAL ROOF SHINGLES
5/8" OSB SHEATHING
HURRICANE CLIP AT EA JOIST
109'-0" T.O. PLATE
CEMENTITIOUS FRIEZE BOARD
VINYL SOFFIT
ALUM FASCIA
CEMENTITIOUS TRIM - PAINTED
2'-2"
TRTD 4x4 WD POST W/ CEMENTITIOUS TRIM

9 DETAIL SCALE: 1 1/2" = 1'-0" ROOF OVERHANG AT PORCH

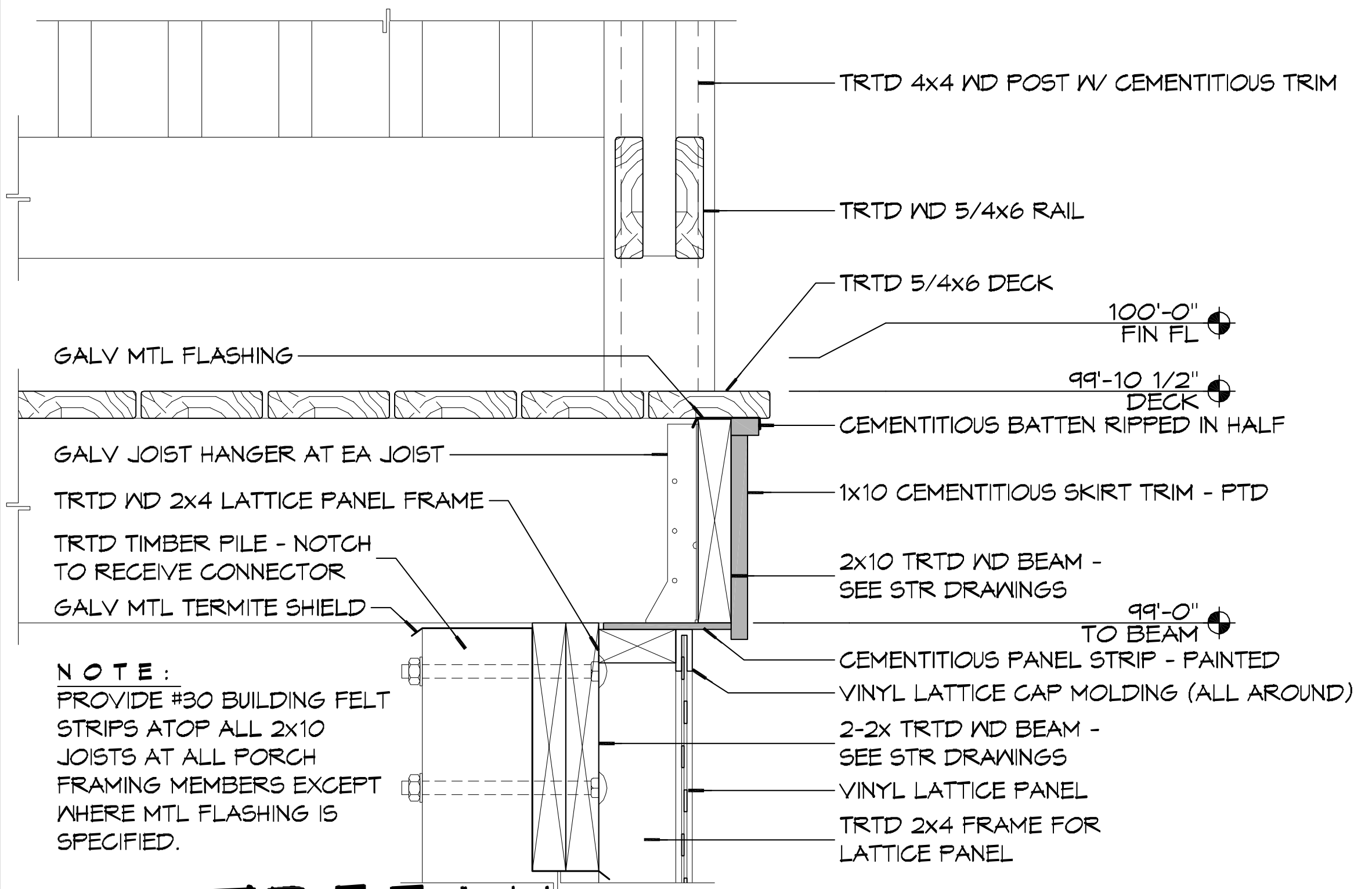
TRTD 4x4 WD POST W/ CEMENTITIOUS TRIM
TRTD WD 5/4x6 RAIL
TRTD 5/4x6 DECK
GALV MTL FLASHING
100'-0" FIN FL
99'-10 1/2" DECK
CEMENTITIOUS BATTEN RIPPED IN HALF
GALV JOIST HANGER AT EA JOIST
1x10 CEMENTITIOUS SKIRT TRIM - PTD
TRTD WD 2x4 LATTICE PANEL FRAME
2x10 TRTD WD BEAM - SEE STR DRAWINGS
TRTD TIMBER PILE - NOTCH TO RECEIVE CONNECTOR
99'-0" TO BEAM
GALV MTL TERMITE SHIELD
CEMENTITIOUS PANEL STRIP - PAINTED
VINYL LATTICE CAP MOLDING (ALL AROUND)
2-2x TRTD WD BEAM - SEE STR DRAWINGS
VINYL LATTICE PANEL
TRTD 2x4 FRAME FOR LATTICE PANEL

NOTE:
PROVIDE #30 BUILDING FELT STRIPS ATOP ALL 2x10 JOISTS AT ALL PORCH FRAMING MEMBERS EXCEPT WHERE MTL FLASHING IS SPECIFIED.

7 DETAIL SCALE: 1 1/2" = 1'-0" PORCH EDGE

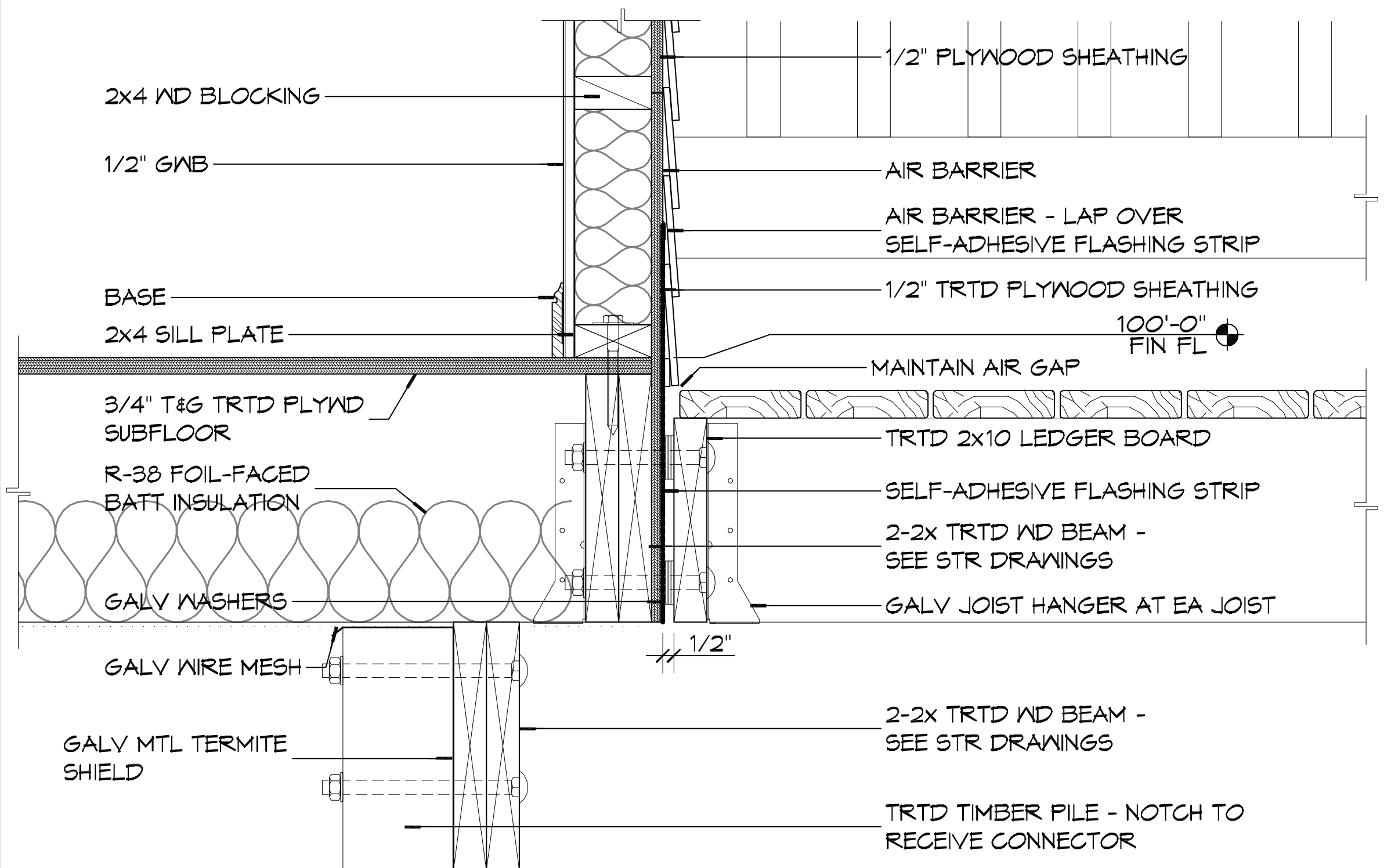
2x4 WD BLOCKING
1/2" GWB
BASE
2x4 SILL PLATE
3/4" T&G TRTD PLYWD SUBFLOOR
R-38 FOIL-FACED BATT INSULATION
GALV WASHERS
GALV WIRE MESH
GALV MTL TERMITE SHIELD
1/2" PLYWOOD SHEATHING
AIR BARRIER
AIR BARRIER - LAP OVER SELF-ADHESIVE FLASHING STRIP
1/2" TRTD PLYWOOD SHEATHING
MAINTAIN AIR GAP
100'-0" FIN FL
TRTD 2x10 LEDGER BOARD
SELF-ADHESIVE FLASHING STRIP
2-2x TRTD WD BEAM - SEE STR DRAWINGS
GALV JOIST HANGER AT EA JOIST
1/2"
2-2x TRTD WD BEAM - SEE STR DRAWINGS
TRTD TIMBER PILE - NOTCH TO RECEIVE CONNECTOR

5 DETAIL SCALE: 1 1/2" = 1'-0" PORCH LEDGER

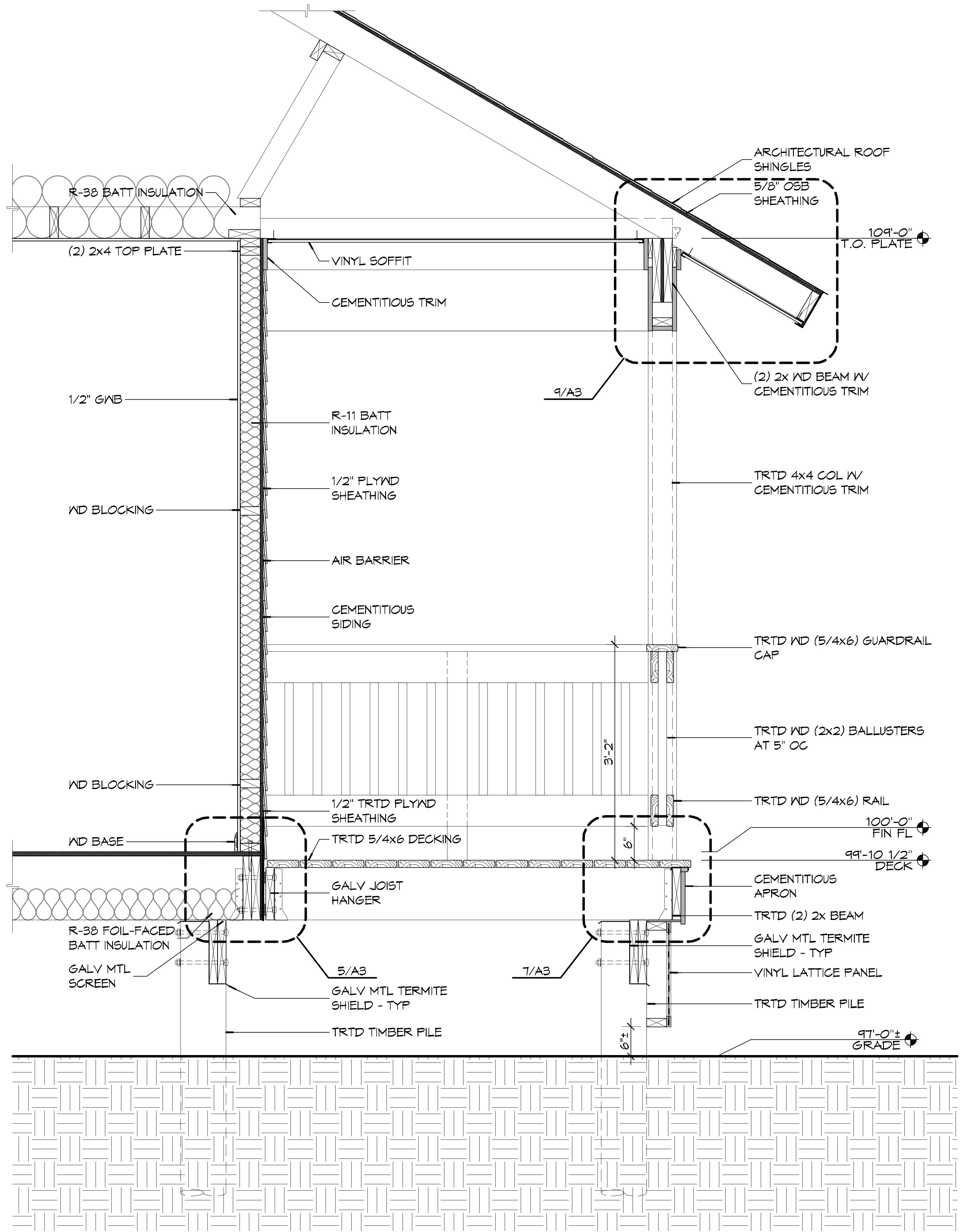
R-38 BATT INSULATION
(2) 2x4 TOP PLATE
VINYL SOFFIT
CEMENTITIOUS TRIM
ARCHITECTURAL ROOF SHINGLES
5/8" OSB SHEATHING
109'-0" T.O. PLATE
9/A3
(2) 2x WD BEAM W/ CEMENTITIOUS TRIM
1/2" GWB
R-11 BATT INSULATION
1/2" PLYWD SHEATHING
WD BLOCKING
AIR BARRIER
CEMENTITIOUS SIDING
TRTD 4x4 COL W/ CEMENTITIOUS TRIM
TRTD WD (5/4x6) GUARDRAIL CAP
3'-2"
TRTD WD (2x2) BALLUSTERS AT 5" OC
WD BLOCKING
1/2" TRTD PLYWD SHEATHING
TRTD 5/4x6 DECKING
TRTD WD (5/4x6) RAIL
100'-0" FIN FL
99'-10 1/2" DECK
6"
WD BASE
GALV JOIST HANGER
CEMENTITIOUS APRON
TRTD (2) 2x BEAM
R-38 FOIL-FACED BATT INSULATION
GALV MTL SCREEN
5/A3
GALV MTL TERMITE SHIELD - TYP
7/A3
GALV MTL TERMITE SHIELD - TYP
VINYL LATTICE PANEL
TRTD TIMBER PILE
TRTD TIMBER PILE
6'±
97'-0"± GRADE

4 WALL SECTION SCALE: 3/4" = 1'-0" TYPICAL PORCH

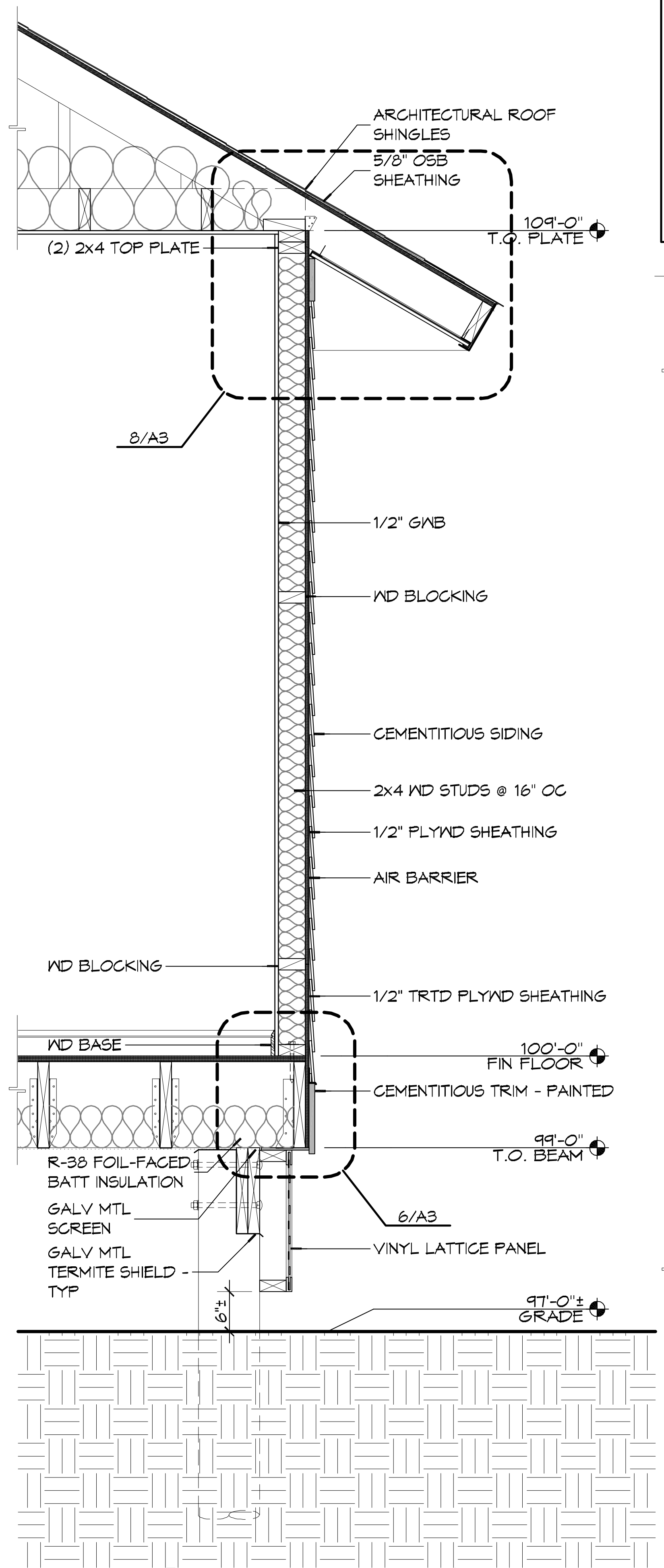
ARCHITECTURAL ROOF SHINGLES
5/8" OSB SHEATHING
109'-0" T.O. PLATE
(2) 2x4 TOP PLATE
8/A3
1/2" GWB
WD BLOCKING
CEMENTITIOUS SIDING
2x4 WD STUDS @ 16" OC
1/2" PLYWD SHEATHING
AIR BARRIER
WD BLOCKING
1/2" TRTD PLYWD SHEATHING
WD BASE
100'-0" FIN FLOOR
CEMENTITIOUS TRIM - PAINTED
R-38 FOIL-FACED BATT INSULATION
99'-0" T.O. BEAM
GALV MTL SCREEN
GALV MTL TERMITE SHIELD - TYP
6/A3
VINYL LATTICE PANEL
6'±
97'-0"± GRADE

3 WALL SECTION SCALE: 3/4" = 1'-0" TYPICAL

GENERAL SHEET NOTES

1. WHERE METAL "Z" FLASHING OCCURS OVERLAP W/ AIR-BARRIER MEMBRANE OR TAPE WITH COMPATIBLE ADHESIVE.
2. ALL METAL FLASHING SHALL BE G185 GALV, MIN 20 GA. DO NOT USE ALUM WHERE IT COMES INTO CONTACT WITH TRTD WD UNLESS A DURABLE BARRIER MATERIAL IS PROVIDED.
3. ALL EXPOSED WD DECKING, TREADS, GUARDRAILS...ETC SHALL BE INSTALLED WITH BEST SIDE UP OR OUT.
4. PROVIDE TRTD 6"x6" PYRAMID POST POINTS W/ COPPER CAPS AT ALL STAIR NEWELL POSTS.

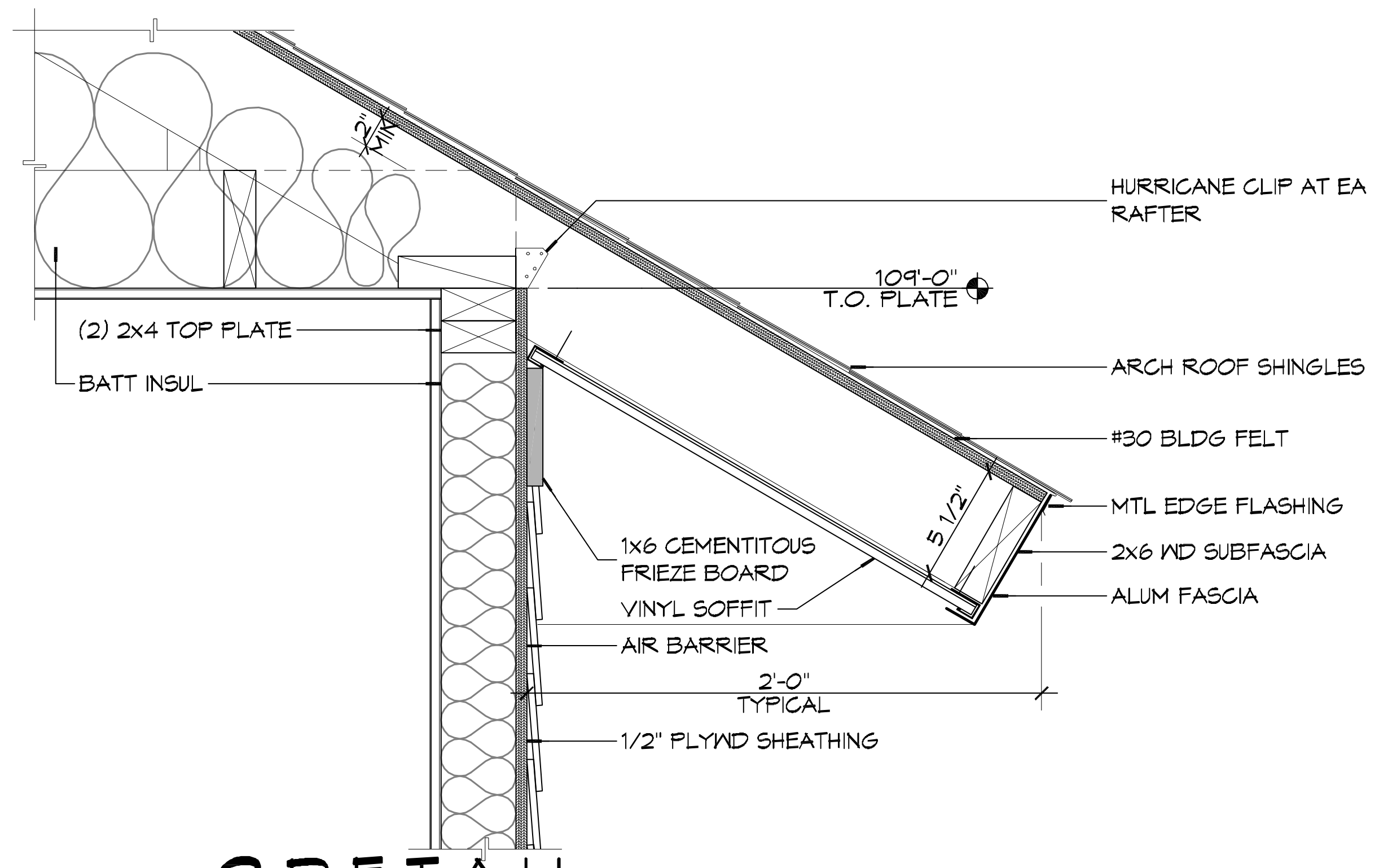
12
4
HURRICANE CLIP AT EA RAFTER
109'-0" T.O. PLATE
(2) 2x4 TOP PLATE
BATT INSUL
ARCH ROOF SHINGLES
#30 BLDG FELT
MTL EDGE FLASHING
2x6 WD SUBFASCIA
ALUM FASCIA
5 1/2"
1x6 CEMENTITIOUS FRIEZE BOARD
VINYL SOFFIT
AIR BARRIER
2'-0" TYPICAL
1/2" PLYWD SHEATHING

8 DETAIL SCALE: 1 1/2" = 1'-0" TYPICAL ROOF OVERHANG

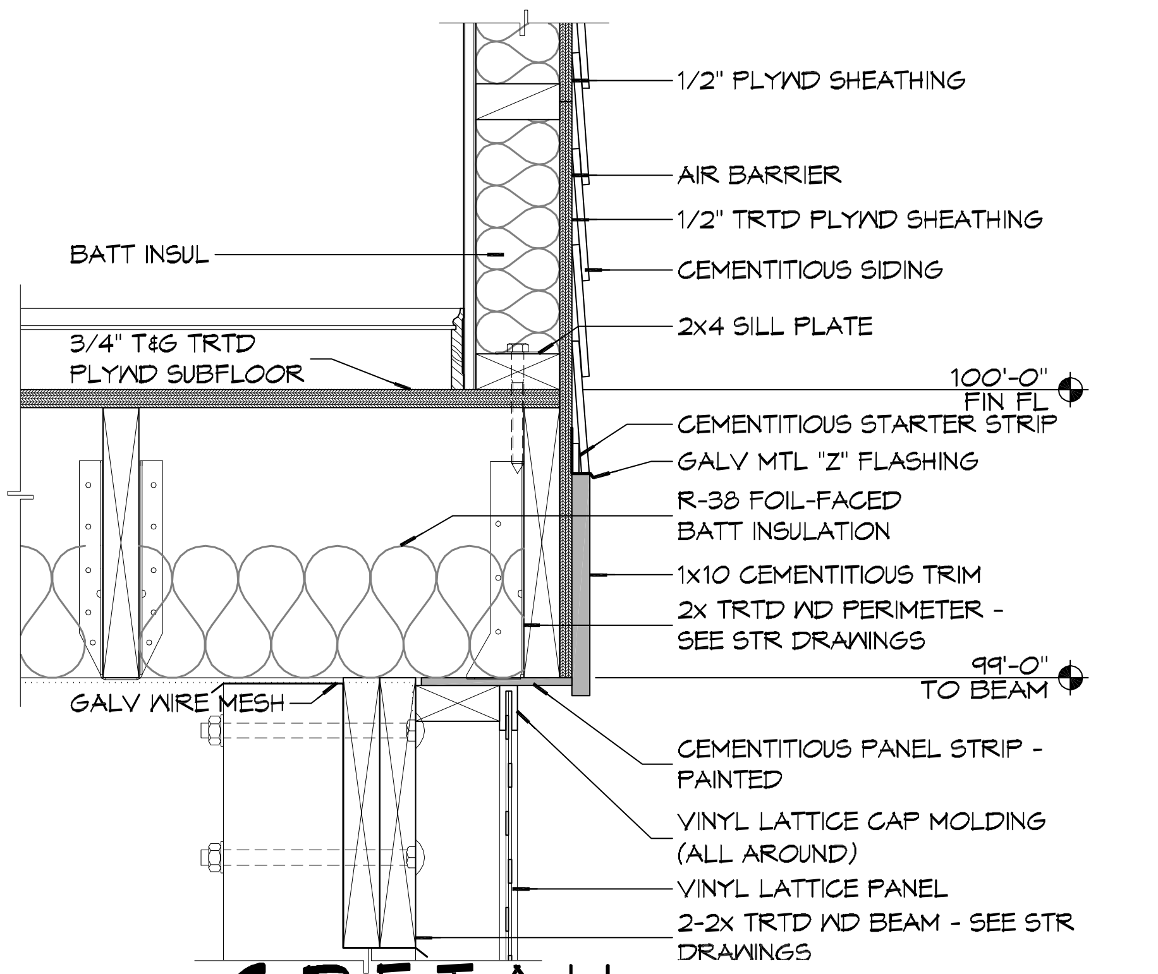
1/2" PLYWD SHEATHING
AIR BARRIER
1/2" TRTD PLYWD SHEATHING
CEMENTITIOUS SIDING
BATT INSUL
2x4 SILL PLATE
3/4" T&G TRTD PLYWD SUBFLOOR
100'-0" FIN FL
CEMENTITIOUS STARTER STRIP
GALV MTL "Z" FLASHING
R-38 FOIL-FACED BATT INSULATION
1x10 CEMENTITIOUS TRIM
2x TRTD WD PERIMETER - SEE STR DRAWINGS
99'-0" TO BEAM
GALV WIRE MESH
CEMENTITIOUS PANEL STRIP - PAINTED
VINYL LATTICE CAP MOLDING (ALL AROUND)
VINYL LATTICE PANEL
2-2x TRTD WD BEAM - SEE STR DRAWINGS

6 DETAIL SCALE: 1 1/2" = 1'-0" WALL/FLOOR JUNCTION AT PERIMETER

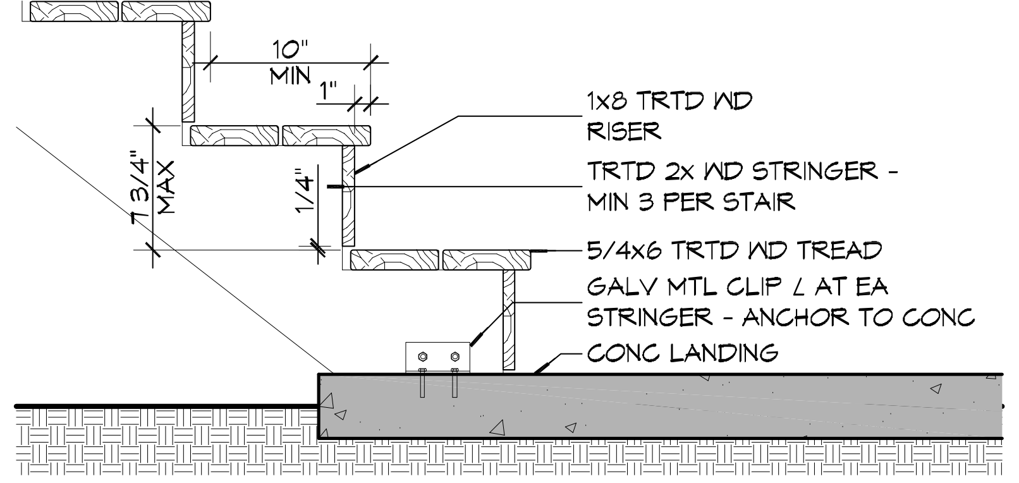
10" MIN
1"
7 3/4" MAX
1/4"
1x8 TRTD WD RISER
TRTD 2x WD STRINGER - MIN 3 PER STAIR
5/4x6 TRTD WD TREAD
GALV MTL CLIP ⅃ AT EA STRINGER - ANCHOR TO CONC
CONC LANDING

10 DETAIL SCALE: 1" = 1'-0" TYPICAL STAIR

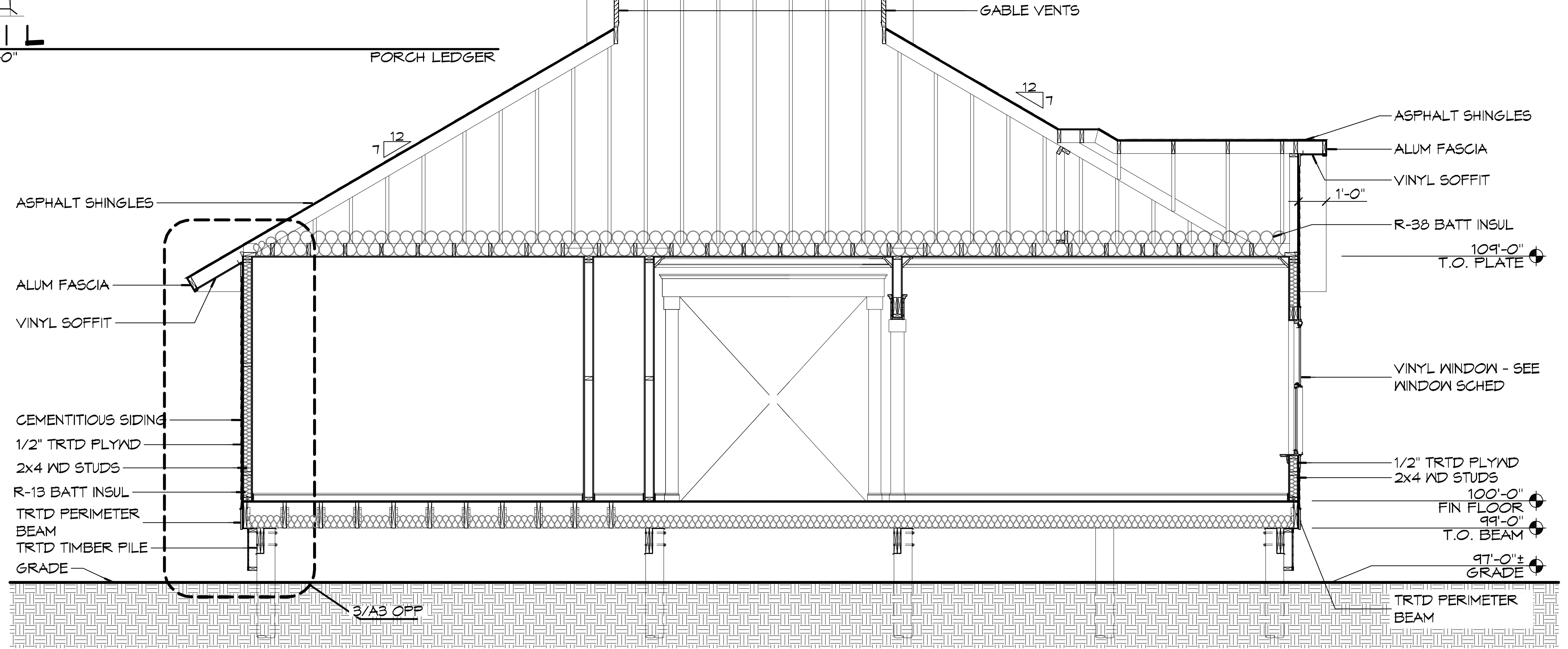
GABLE VENTS
12
7
12
7
ASPHALT SHINGLES
ALUM FASCIA
VINYL SOFFIT
1'-0"
R-38 BATT INSUL
109'-0" T.O. PLATE
ASPHALT SHINGLES
ALUM FASCIA
VINYL SOFFIT
VINYL WINDOW - SEE WINDOW SCHED
CEMENTITIOUS SIDING
1/2" TRTD PLYWD
2x4 WD STUDS
R-13 BATT INSUL
TRTD PERIMETER BEAM
TRTD TIMBER PILE
GRADE
1/2" TRTD PLYWD
2x4 WD STUDS
100'-0" FIN FLOOR
99'-0" T.O. BEAM
97'-0"± GRADE
3/A3 OPP
TRTD PERIMETER BEAM

2 BUILDING SECTION SCALE: 1/4" = 1'-0"

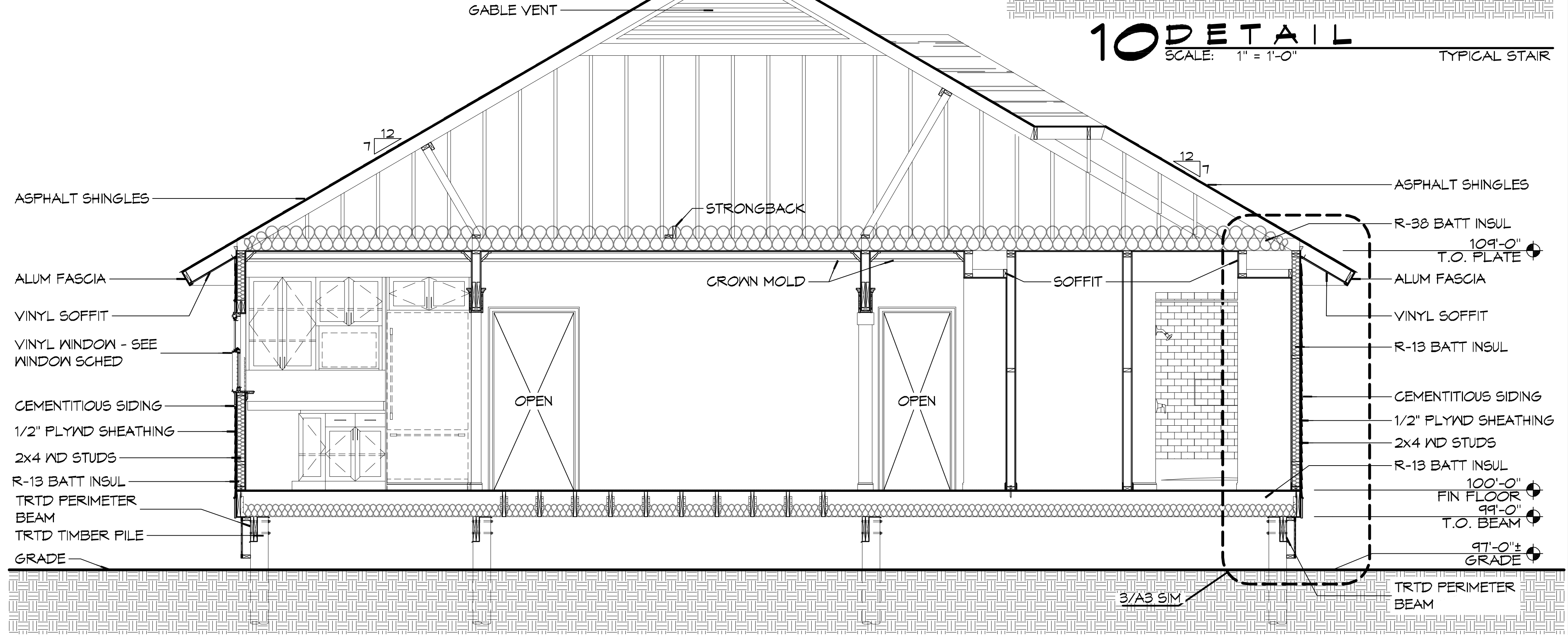
GABLE VENT
12
7
12
7
STRONGBACK
ASPHALT SHINGLES
CROWN MOLD
SOFFIT
ALUM FASCIA
VINYL SOFFIT
VINYL WINDOW - SEE WINDOW SCHED
OPEN
OPEN
CEMENTITIOUS SIDING
1/2" PLYWD SHEATHING
2x4 WD STUDS
R-13 BATT INSUL
TRTD PERIMETER BEAM
TRTD TIMBER PILE
GRADE
ASPHALT SHINGLES
R-38 BATT INSUL
109'-0" T.O. PLATE
ALUM FASCIA
VINYL SOFFIT
R-13 BATT INSUL
CEMENTITIOUS SIDING
1/2" PLYWD SHEATHING
2x4 WD STUDS
R-13 BATT INSUL
100'-0" FIN FLOOR
99'-0" T.O. BEAM
97'-0"± GRADE
3/A3 SIM
TRTD PERIMETER BEAM

1 BUILDING SECTION SCALE: 1/4" = 1'-0"

DAMMON ENGINEERING, INC.
Architects & Engineers
Chief Architect: Kevin J. Kinchen, NCARB
Chief Engineer: Brian Mistich, PE
554 Old Spanish Trail
Slidell, LA 70458
www.dammonengineering.com
info@dammonengineering.com
PH: 985.649.5832
F: 985.641.5950

#	DESCRIPTION	DATE

REVISIONS

SEAL:
KEVIN J. KINCHEN Reg. No. 5590
8/22/2014

95% SUBMITTAL NOT FOR CONSTRUCTION

LOUISIANA ARMY NATIONAL GUARD
CAMP VILLERE
NEW HOME CONSTRUCTION
CAMP VILLERE, LOUISIANA

JOB No: 2210 DATE: AUGUST 22, 2014
DRAWN BY: KJK CHECKED BY: KJK

The above drawings and specifications, designs and arrangements represented thereby are and shall remain the property of Dammon Engineering, and no part thereof shall be copied, disclosed to others, or used in connection with any work or project other than the specific project for which the have been prepared and developed without written consent of Dammon Engineering. Visual contact with these drawings or specifications shall constitute conclusive evidence of acceptance of these restrictions.

SHEET TITLE:
SECTIONS AND DETAILS

DRAWING NUMBER:
A3

SHEET No: 7 of 12

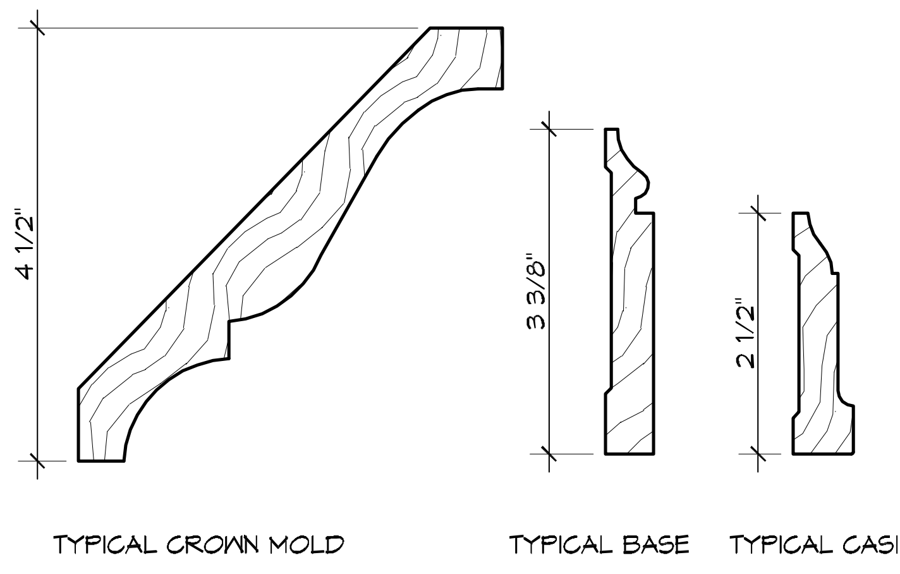
4 1/2"
3 3/8"
2 1/2"
TYPICAL CROWN MOLD
TYPICAL BASE
TYPICAL CASING

14 DETAIL SCALE: 6" = 1'-0" TYPICAL TRIM PROFILES

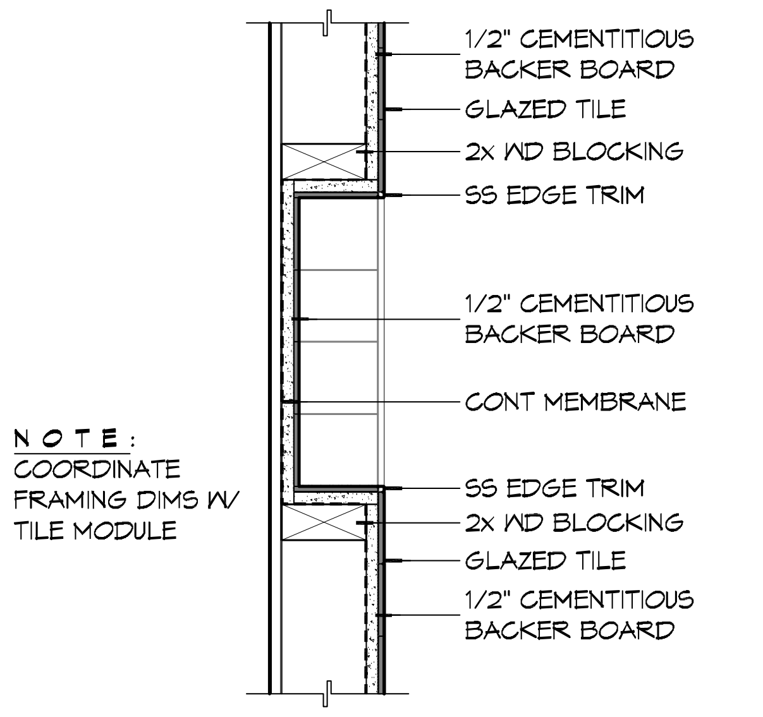
1/2" CEMENTITIOUS BACKER BOARD
GLAZED TILE
2x WD BLOCKING
SS EDGE TRIM
1/2" CEMENTITIOUS BACKER BOARD
CONT MEMBRANE
SS EDGE TRIM
2x WD BLOCKING
GLAZED TILE
1/2" CEMENTITIOUS BACKER BOARD
NOTE:
COORDINATE FRAMING DIMS W/ TILE MODULE

13 DETAIL SCALE: 1 1/2" = 1'-0" SHOWER NICHE

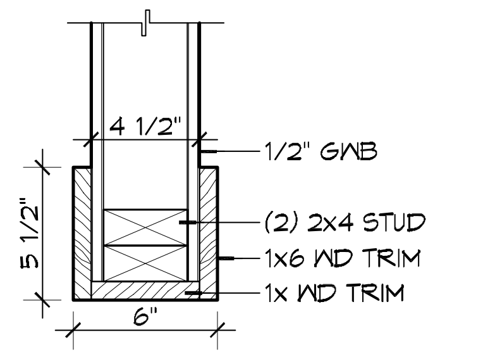
4 1/2"
5 1/2"
6"
1/2" GWB
(2) 2x4 STUD
1x6 WD TRIM
1x WD TRIM

12 DETAIL SCALE: 1 1/2" = 1'-0" JAMB TRIM

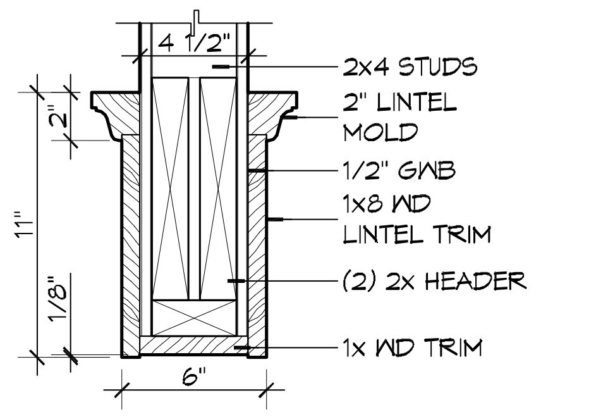
4 1/2"
2"
11"
7/8"
6"
2x4 STUDS
2" LINTEL MOLD
1/2" GWB
1x8 WD LINTEL TRIM
(2) 2x HEADER
1x WD TRIM

11 DETAIL SCALE: 1 1/2" = 1'-0" LINTEL TRIM

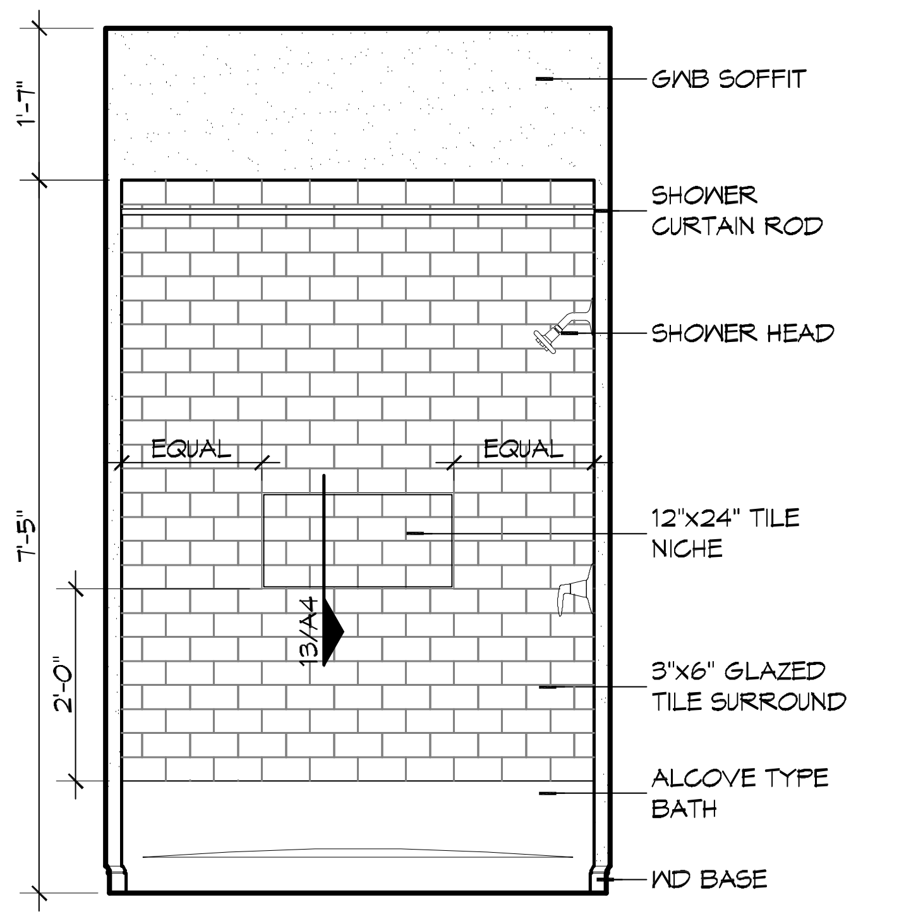
1'-7"
7'-5"
2'-0"
13/A4
EQUAL
EQUAL
GWB SOFFIT
SHOWER CURTAIN ROD
SHOWER HEAD
12"x24" TILE NICHE
3"x6" GLAZED TILE SURROUND
ALCOVE TYPE BATH
WD BASE

10 INT ELEVATION SCALE: 1/2" = 1'-0" BATH - 113

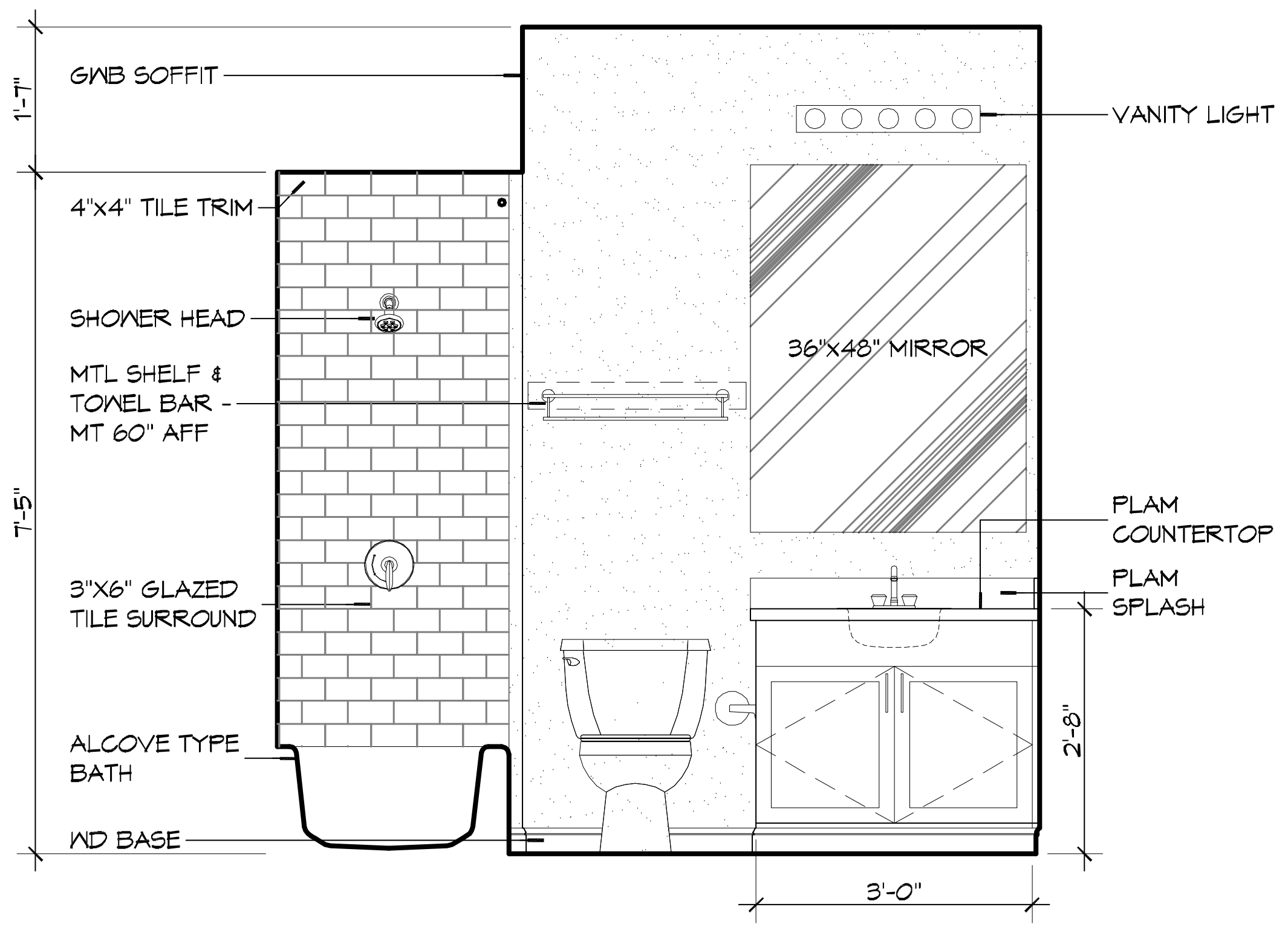
1'-7"
7'-5"
2'-8"
3'-0"
GWB SOFFIT
4"x4" TILE TRIM
SHOWER HEAD
MTL SHELF & TOWEL BAR MT 60" AFF
3"x6" GLAZED TILE SURROUND
ALCOVE TYPE BATH
WD BASE
VANITY LIGHT
36"x48" MIRROR
PLAM COUNTERTOP
PLAM SPLASH

10 INTERIOR ELEVATION SCALE: 1/2" = 1'-0" BATH - 113

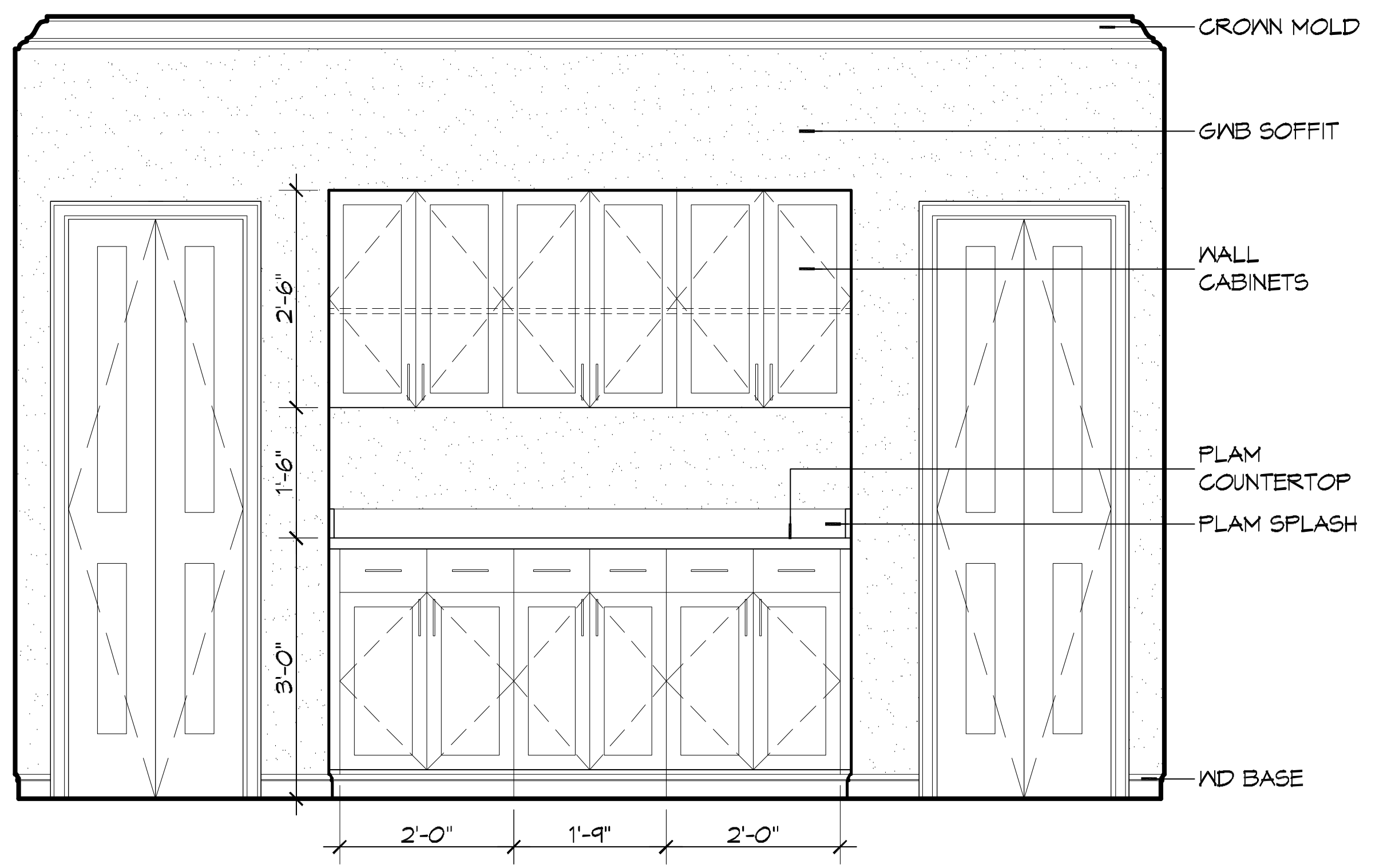
2'-6"
1'-6"
3'-0"
2'-0"
1'-9"
2'-0"
CROWN MOLD
GWB SOFFIT
WALL CABINETS
PLAM COUNTERTOP
PLAM SPLASH
WD BASE

9 INTERIOR ELEVATION SCALE: 1/2" = 1'-0" HALL - 109

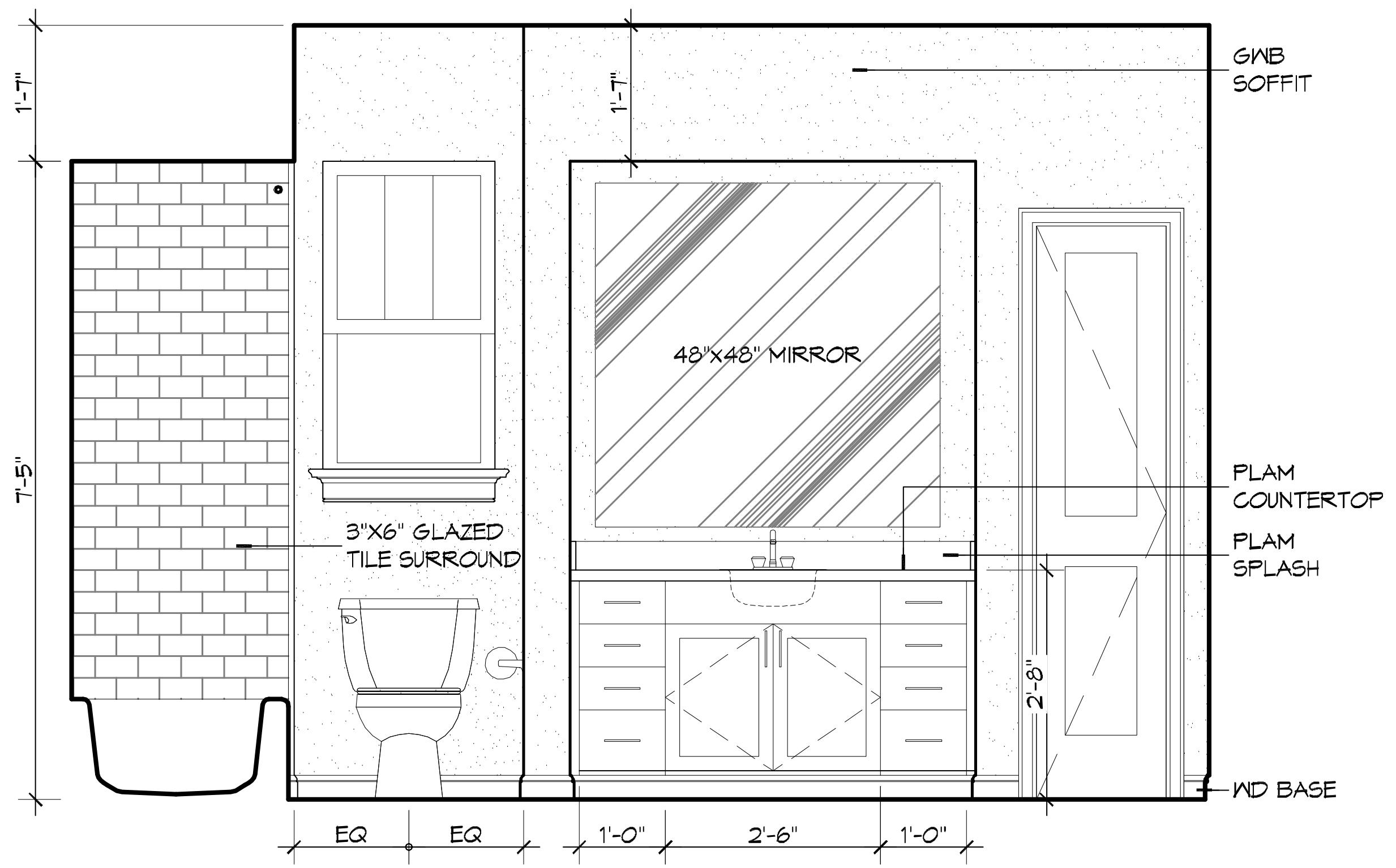
1'-7"
7'-5"
2'-8"
EQ
EQ
1'-0"
2'-6"
1'-0"
48"x48" MIRROR
3"X6" GLAZED TILE SURROUND
GWB SOFFIT
PLAM COUNTERTOP
PLAM SPLASH
WD BASE

8 INTERIOR ELEVATION SCALE: 1/2" = 1'-0" MASTER BATH - 118

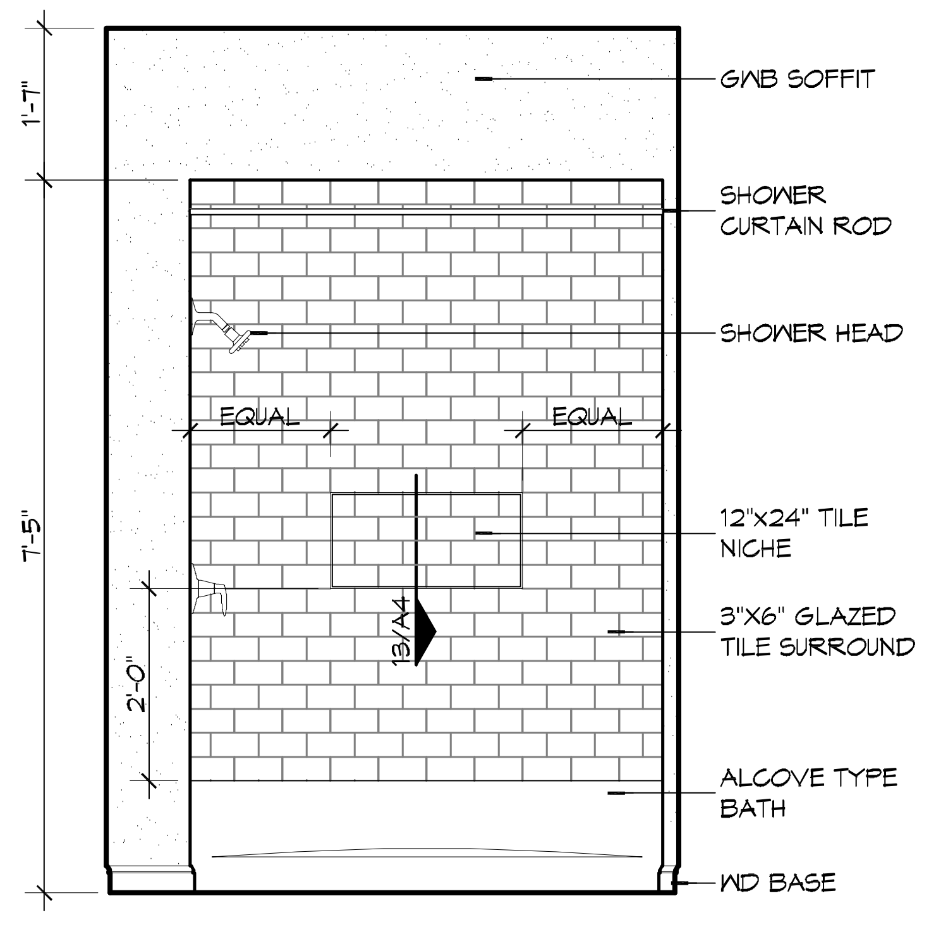
1'-7"
7'-5"
2'-0"
13/A4
EQUAL
EQUAL
GWB SOFFIT
SHOWER CURTAIN ROD
SHOWER HEAD
12"x24" TILE NICHE
3"x6" GLAZED TILE SURROUND
ALCOVE TYPE BATH
WD BASE

7 INT ELEVATION SCALE: 1/2" = 1'-0" MASTER BATH - 118

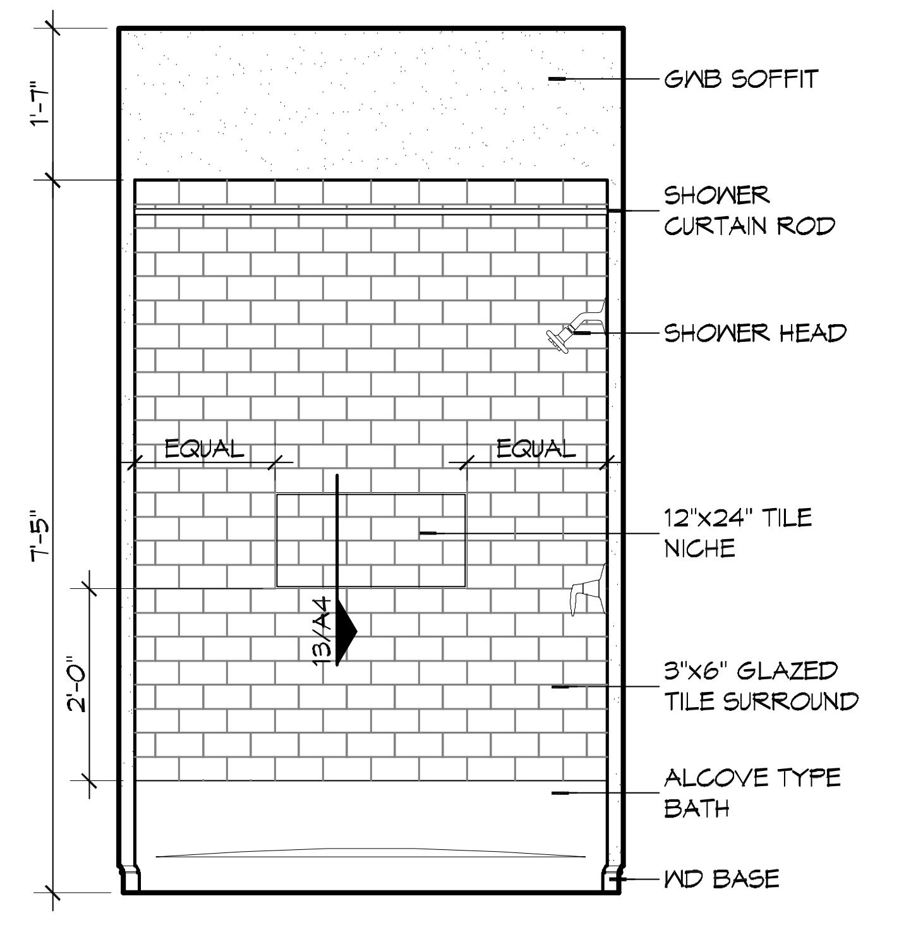
1'-7"
7'-5"
2'-0"
13/A4
EQUAL
EQUAL
GWB SOFFIT
SHOWER CURTAIN ROD
SHOWER HEAD
12"x24" TILE NICHE
3"x6" GLAZED TILE SURROUND
ALCOVE TYPE BATH
WD BASE

6 INT ELEVATION SCALE: 1/2" = 1'-0" BATH - 113

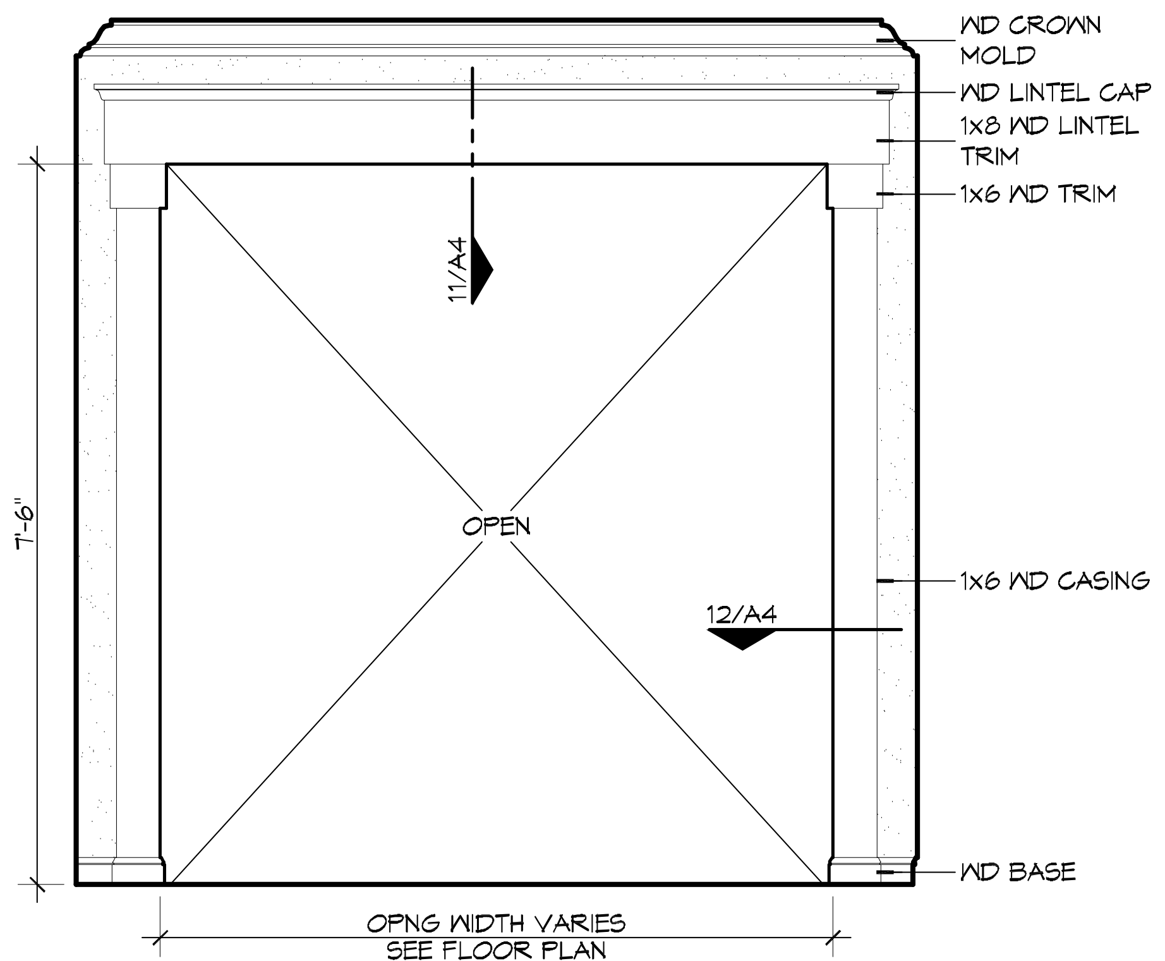
7'-6"
11/A4
12/A4
OPEN
WD CROWN MOLD
WD LINTEL CAP
1x8 WD LINTEL TRIM
1x6 WD TRIM
1x6 WD CASING
WD BASE
OPNG WIDTH VARIES SEE FLOOR PLAN

5 INTERIOR ELEVATION SCALE: 1/2" = 1'-0" TYPICAL TRIMMED OPENING

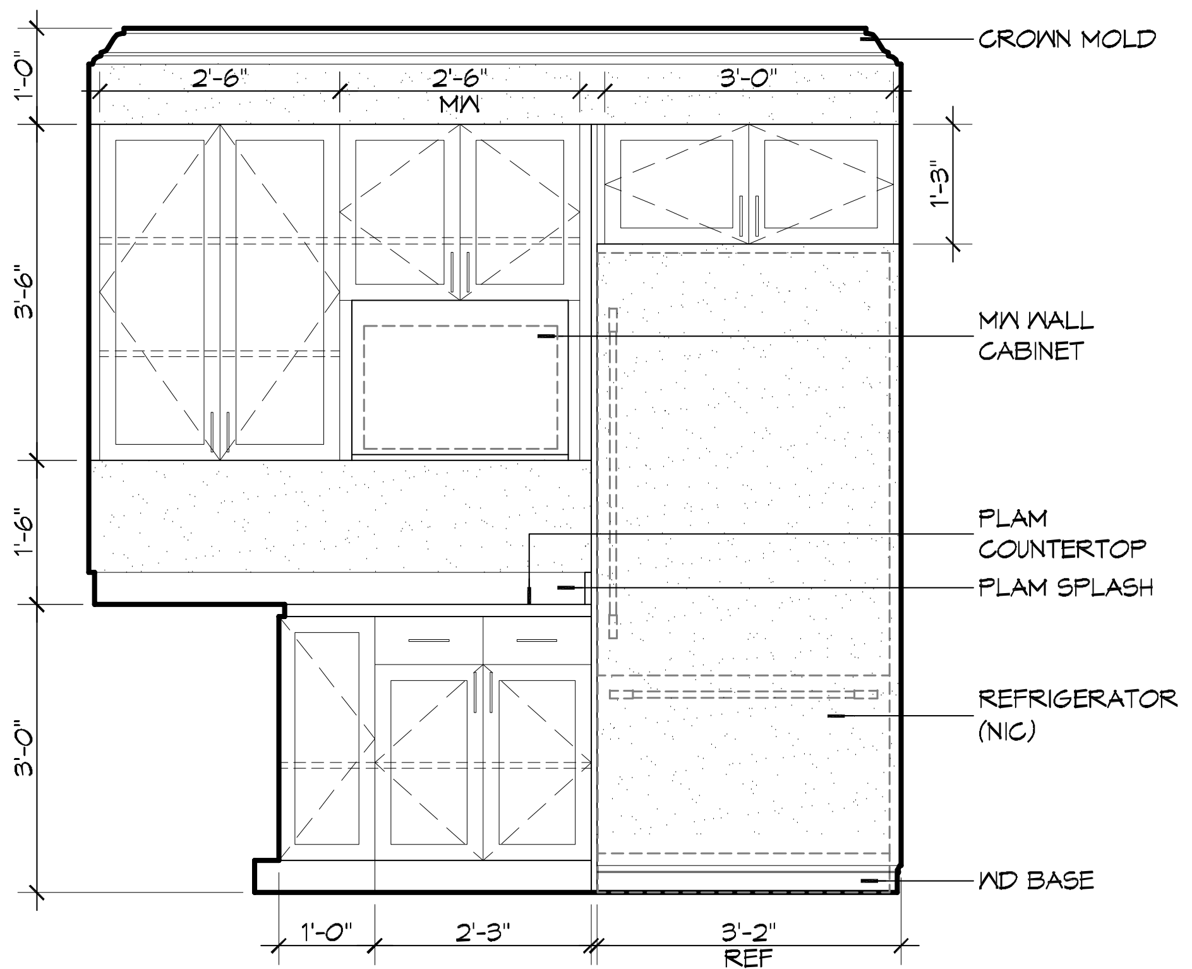
1'-0"
3'-6"
1'-6"
3'-0"
1'-3"
2'-6"
2'-6" MW
3'-0"
1'-0"
2'-3"
3'-2" REF
CROWN MOLD
MW WALL CABINET
PLAM COUNTERTOP
PLAM SPLASH
REFRIGERATOR (NIC)
WD BASE

4 INTERIOR ELEVATION SCALE: 1/2" = 1'-0" KITCHEN

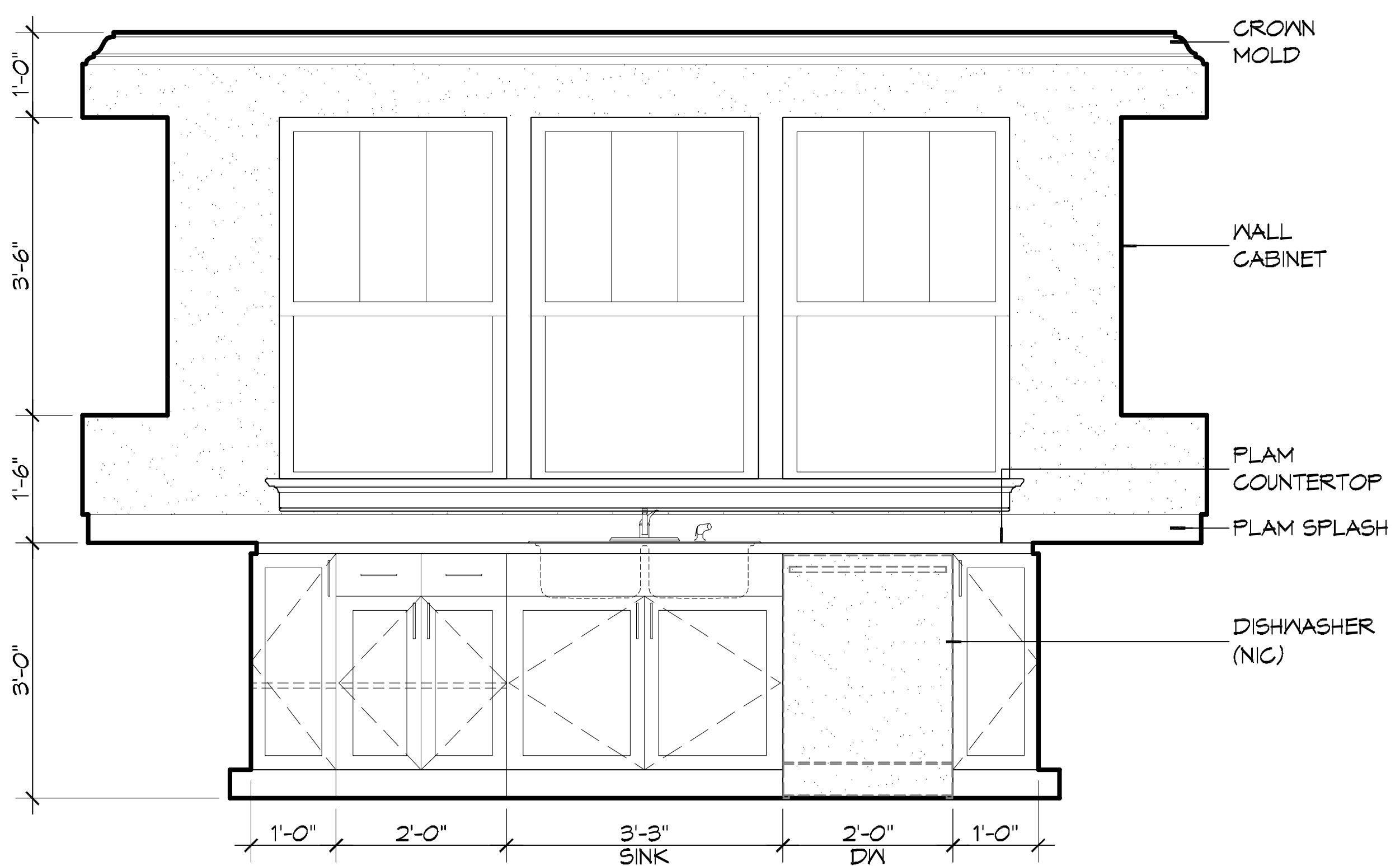
1'-0"
3'-6"
1'-6"
3'-0"
1'-0"
2'-0"
3'-3" SINK
2'-0" DW
1'-0"
CROWN MOLD
WALL CABINET
PLAM COUNTERTOP
PLAM SPLASH
DISHWASHER (NIC)

3 INTERIOR ELEVATION SCALE: 1/2" = 1'-0" KITCHEN

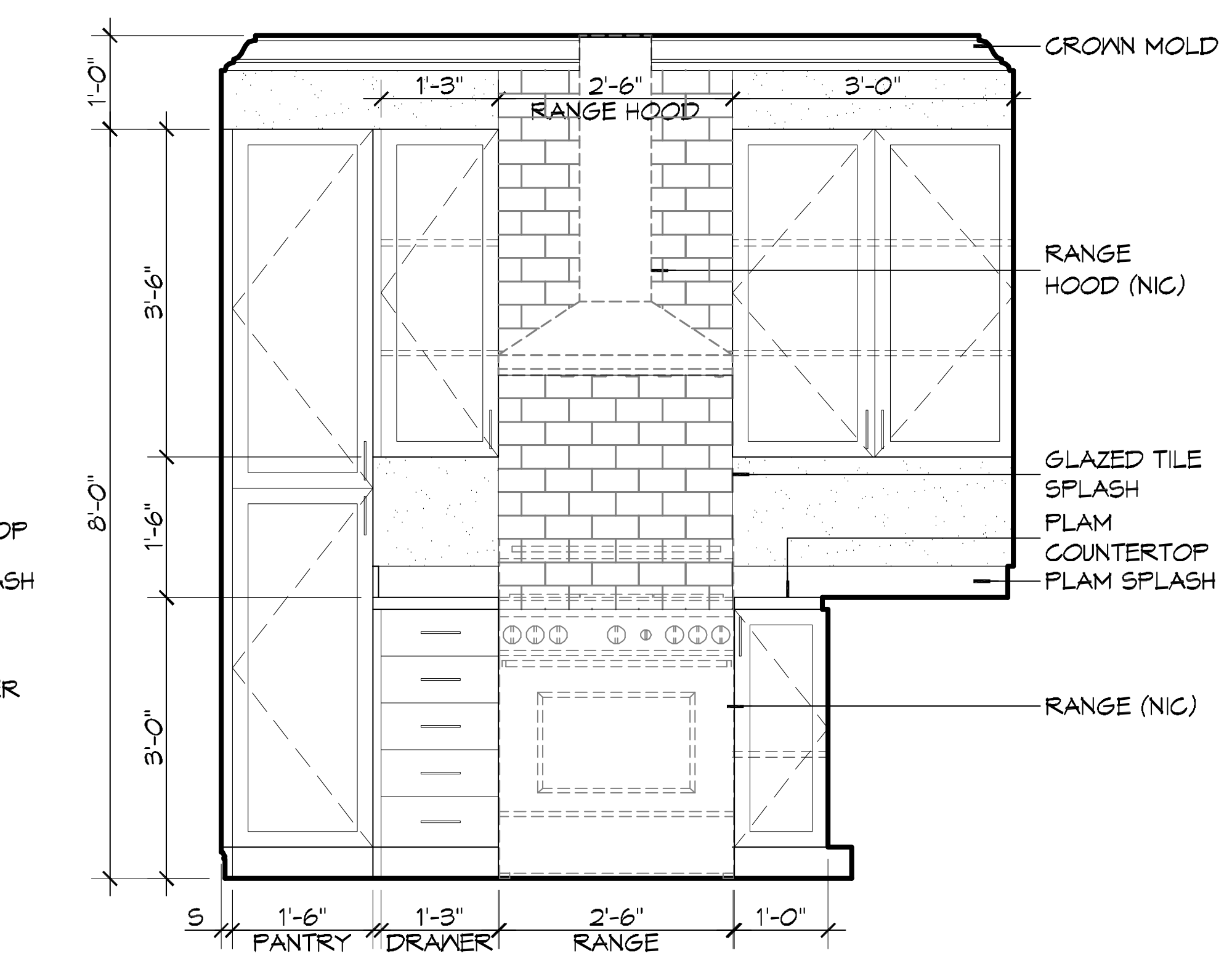
1'-0"
3'-6"
1'-6"
3'-0"
8'-0"
1'-3"
2'-6"
3'-0"
RANGE HOOD
5
1'-6" PANTRY
1'-3" DRAWER
2'-6" RANGE
1'-0"
CROWN MOLD
RANGE HOOD (NIC)
GLAZED TILE SPLASH
PLAM COUNTERTOP
PLAM SPLASH
RANGE (NIC)

2 INTERIOR ELEVATION SCALE: 1/2" = 1'-0" KITCHEN

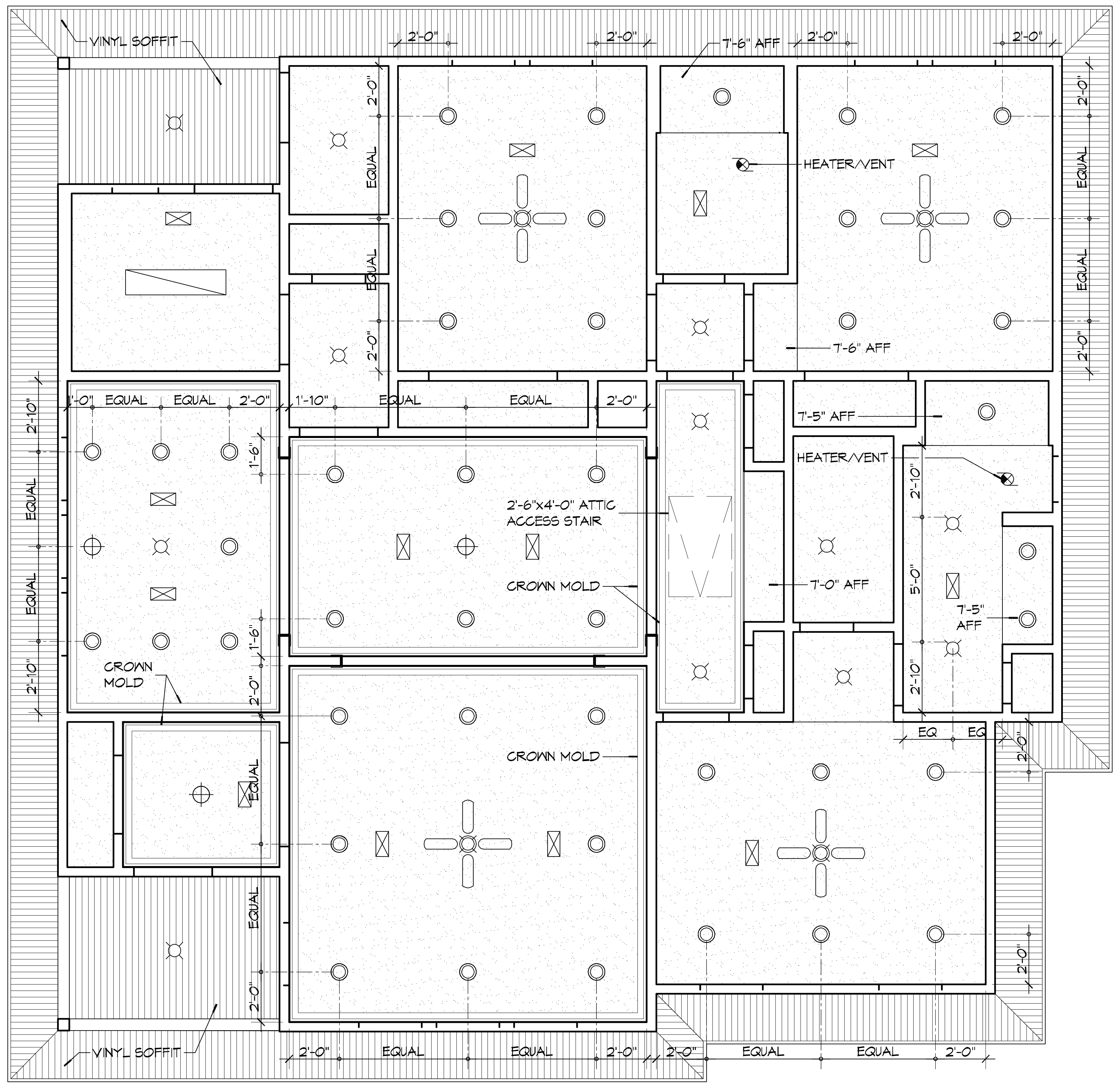
VINYL SOFFIT
2'-0"
EQUAL
7'-6" AFF
HEATER/VENT
7'-6" AFF
7'-5" AFF
HEATER/VENT
7'-0" AFF
7'-5" AFF
2'-6"x4'-0" ATTIC ACCESS STAIR
CROWN MOLD
2'-10"
1'-6"
1'-10"
5'-0"
EQ
VINYL SOFFIT

1 REFLECTED CEILING PLAN SCALE: 1/4" = 1'-0"

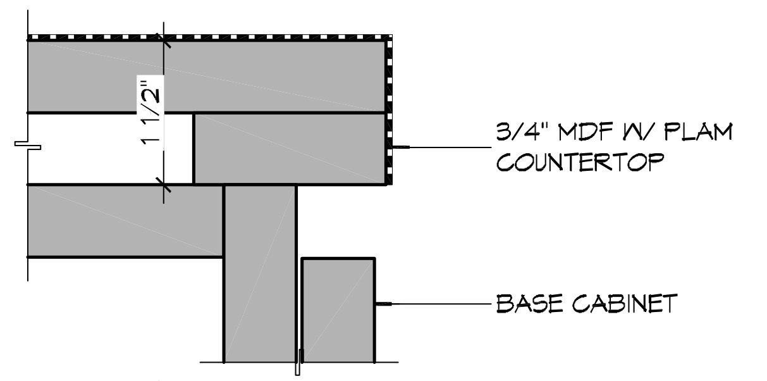
1 1/2"
3/4" MDF W/ PLAM COUNTERTOP
BASE CABINET

15 DETAIL SCALE: 6" = 1'-0" TYPICAL COUNTER EDGE

GENERAL RCP NOTES

1. CEILING HEIGHT TO BE 9'-0" AFF UNLESS NOTED OTHERWISE.
2. CEILING MATERIAL SHALL BE PAINTED GWB UNLESS NOTED OTHERWISE. REFER TO FINISH SCHEDULE FOR MORE DETAILED INFORMATION RE GWB TYPE.
3. CEILINGS SHALL HAVE COURSE ORANGE PEEL FINISH.
4. REFER TO ELECTRICAL LIGHTING PLAN FOR LIGHT FIXTURE TYPE.
5. WHERE GWB SOFFITS OCCUR ABOVE WALL TILES, CONTRACTOR SHALL COORDINATE HEIGHT OF SOFFIT WITH ANY PLUMBING FIXTURE, APPLIANCES, CASEWORK DIMS WITH TILE MODULES.

RCP LEGEND

⊗	SURFACE MTD LIGHT FIXTURE
◎	RECESSED LIGHT FIXTURE
⊗	EXHAUST FAN
✣	CEILING FAN WITH LIGHT FIXTURE
▭	FLUORESCENT STRIP LIGHT FIXTURE

GENERAL INTERIOR ELEVATION NOTES

1. ITEMS SHOWN AS GREY AND DASHED ARE TO BE PROVIDED AND INSTALLED BY OWNER AND NOT IN CONTRACT (NIC).
2. CONTRACTOR SHALL COORDINATE ROUGH-IN AND ELEC & MECH REQUIREMENTS WITH OWNER PER ITEMS' SPECIFICATIONS.
3. PROVIDE SOLID WD BLOCKING FOR ALL WALL MTD ACCESSORIES. USE MIN 2x4 WD STUDS WITH POSSITIVE ATTACHMENT TO ADJACENT STUDS AND MOUNT FLUSH WITH FACE OF STUD.
4. PROVIDE 1/2" CEMENTITIOUS BACKER BOARD AT ALL WALL TILE LOCATIONS.

GENERAL DETAIL NOTES

1. ALL WALL MOUNTED TILES SHALL BE ATTACHED TO 1/2" CEMENTITIOUS BACKER UNITS IN COMPLIANCE WITH TCA HANDBOOK FOR CERAMIC TILE INSTALLATION DETAIL W244C.
2. ALL TUB/SHOWER ALCOVES SHALL BE CONSTRUCTED IN COMPLIANCE WITH TCA HANDBOOK FOR CERAMIC TILE INSTALLATION DETAIL B411 OR B412.

DAMMON
ENGINEERING, INC.
Architects & Engineers
Chief Architect: Kevin J. Kinchen, NCARB
Chief Engineer: Brian Mistich, PE
554 Old Spanish Trail
Slidell, LA 70458
www.dammonengineering.com
info@dammonengineering.com
PH: 985.649.5832
F: 985.641.5950

REVISIONS

#	DESCRIPTION	DATE

SEAL:

KEVIN J. KINCHEN
Reg. No. 5590
STATE OF LOUISIANA REGISTERED ARCHITECT

8/22/2014

**95% SUBMITTAL
NOT FOR
CONSTRUCTION**

LOUISIANA ARMY NATIONAL GUARD

CAMP VILLERE
NEW HOME CONSTRUCTION

CAMP VILLERE, LOUISIANA

JOB No: 2210
DATE: AUGUST 22, 2014
DRAWN BY: KJK
CHECKED BY: KJK

The above drawings and specifications, designs and arrangements represented thereby are and shall remain the property of Dammon Engineering, and no part thereof shall be copied, disclosed to others, or used in connection with any work or project other than the specific project for which the have been prepared and developed without written consent of Dammon Engineering. Visual contact with these drawings or specifications shall constitute conclusive evidence of acceptance of these restrictions.

SHEET TITLE:
REFLECTED CEILING PLAN AND INTERIOR ELEVATIONS

DRAWING NUMBER:
A4

SHEET No: 8 of 12

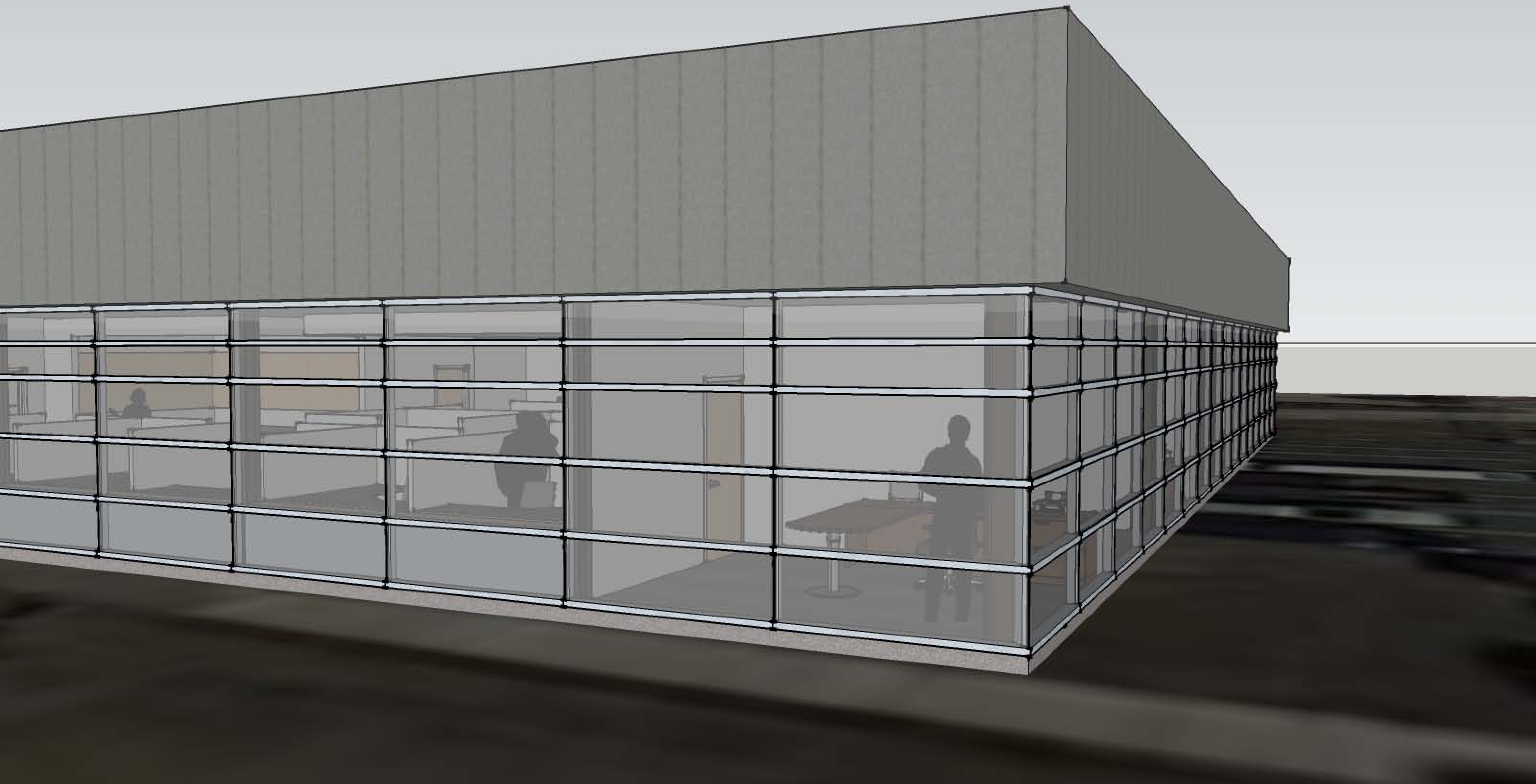

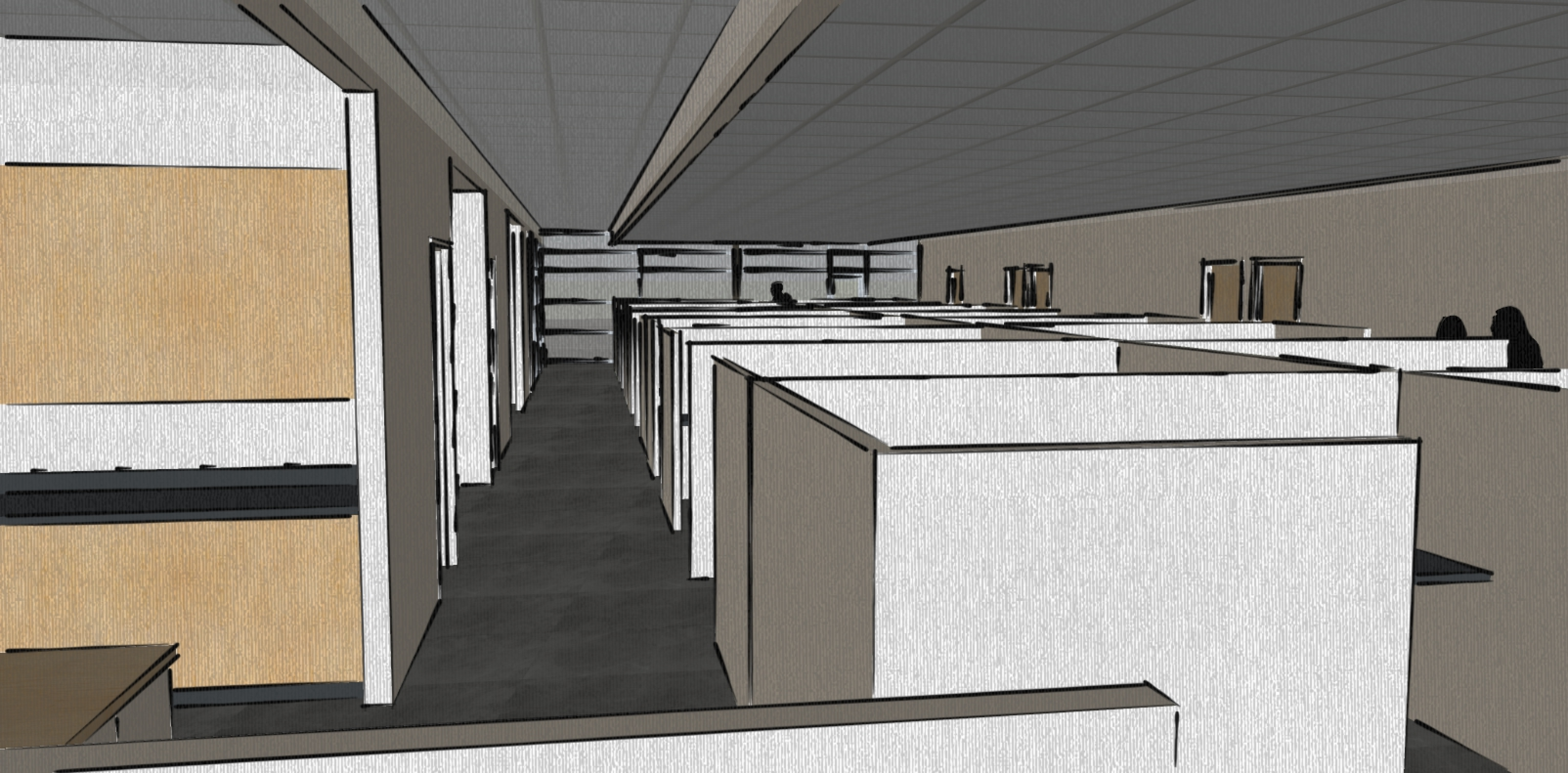

DOOR SCHEDULE

MK	WIDTH	HEIGHT	THICK	TYPE	DOOR MATERIAL	FRAME MATERIAL	FRAME TYPE	HEAD	JAMB	SILL	FR	HWR	REMARKS
101A	3'-0"	7'-0"	1 3/4"	G	ALUM/GLASS	ALUM	F2	13/A2	9/A2	11/A2	NR	01	
101B	3'-0"	7'-0"	-	CO	-	METAL	F1	19/A2	16/A2	-	-	-	
101C	3'-0"	7'-0"	1 3/4"	G	ALUM/GLASS	ALUM	F2	13/A2	17/A2	11/A2	NR	01	
102A	(2) 2'-0"	7'-0"	1 3/4"	F	WOOD	METAL	F1	18/A2	15/A2	12/A2	NR	02	
104A	3'-0"	7'-0"	1 3/4"	FF	WOOD	METAL	F1	18/A2	15/A2	12/A2	NR	03	
105A	3'-0"	7'-0"	1 3/4"	G	ALUM/GLASS	ALUM	S4	11/A2	15/A2	9/A2	NR	01	
105B	3'-0"	7'-0"	1 3/4"	G	ALUM/GLASS	ALUM	S2	13/A2	14/A2	11/A2	NR	01	
108A	3'-0"	7'-0"	1 3/4"	F	WOOD	METAL	F1	18/A2	15/A2	12/A2	NR	02.1	
109A	3'-0"	7'-0"	1 3/4"	F	WOOD	METAL	F1	18/A2	15/A2	11/A2	NR	05	
110A	3'-0"	7'-0"	1 3/4"	F	WOOD	METAL	F1	16/A2	12/A2	10/A2	45 MIN	07	
111A	3'-0"	7'-0"	1 3/4"	F	WOOD	METAL	F1	18/A2	15/A2	12/A2	NR	05	
112A	2'-4"	7'-0"	1 3/4"	F	METAL	METAL	F1	10/A2	8/A2	11/A2	NR	06	
113A	3'-0"	7'-0"	1 3/4"	F	WOOD	METAL	F1	18/A2	15/A2	12/A2	NR	01	
116A	3'-0"	7'-0"	1 3/4"	F	WOOD	METAL	F1	18/A2	15/A2	12/A2	NR	04	
117A	3'-0"	7'-0"	1 3/4"	F	WOOD	METAL	F1	18/A2	15/A2	12/A2	NR	04	
118A	3'-0"	7'-0"	1 3/4"	F	WOOD	METAL	F1	18/A2	15/A2	12/A2	NR	04	
119A	3'-0"	7'-0"	1 3/4"	F	WOOD	METAL	F1	18/A2	15/A2	12/A2	NR	04	
120A	3'-0"	7'-0"	1 3/4"	F	WOOD	METAL	F1	18/A2	15/A2	12/A2	NR	04	
121A	3'-0"	7'-0"	1 3/4"	F	WOOD	METAL	F1	18/A2	15/A2	12/A2	NR	04	
122A	3'-0"	7'-0"	1 3/4"	F	WOOD	METAL	F1	18/A2	15/A2	12/A2	NR	04	
123A	3'-0"	7'-0"	1 3/4"	F	WOOD	METAL	F1	18/A2	15/A2	12/A2	NR	04	

FINISH SCHEDULE

RM #	ROOM NAME	FLOOR	BASE	WALLS	CEILING	CLNG HT	REMARKS
101	BREAK AREA	CERAMIC TILE	4" COVE RUBBER	PAINTED GWB	SUSPENDED ACT	8'-0" & 9'-0"	
102	ELECTRIC	SEALED CONCRETE	4" COVE RUBBER	PAINTED GWB	PAINTED GWB	9'-0"	
103	VENDING	CERAMIC TILE	4" COVE RUBBER	PAINTED GWB	SUSPENDED ACT	8'-0" & 9'-0"	
104	IT CLOSET	SEALED CONCRETE	4" COVE RUBBER	PAINTED GWB	PAINTED GWB	9'-0"	
105	LOBBY	CERAMIC TILE	4" COVE RUBBER	PAINTED GWB	SUSPENDED ACT	9'-0"	
106	OPEN OFFICE	CERAMIC TILE	4" COVE RUBBER	PAINTED GWB	SUSPENDED ACT	9'-0"	
107	COPY AREA	CERAMIC TILE	4" COVE RUBBER	PAINTED GWB	SUSPENDED ACT	9'-0"	
108	SUPPLY	CERAMIC TILE	4" COVE RUBBER	PAINTED GWB	PAINTED GWB	9'-0"	
109	WOMENS RESTROOM	CERAMIC TILE	CERAMIC TILE	PAINTED MR GWB	PAINTED MR GWB	9'-0"	
110	JANITOR	SEALED CONCRETE	NONE	PAINTED MR GWB	PAINTED MR GWB	9'-0"	
111	MENS RESTROOM	CERAMIC TILE	CERAMIC TILE	PAINTED MR GWB	PAINTED MR GWB	9'-0"	
112	SPRINKLER	CONCRETE	NONE	MR GWB	NONE	N/A	
113	CONFERENCE ROOM	CERAMIC TILE	4" COVE RUBBER	PAINTED GWB	SUSPENDED ACT	9'-0"	
114	CORRIDOR 1	CERAMIC TILE	4" COVE RUBBER	PAINTED GWB	SUSPENDED ACT	9'-0"	
115	OPEN OFFICE	CERAMIC TILE	4" COVE RUBBER	PAINTED GWB	SUSPENDED ACT	10'-0"	
116	OFFICE	CERAMIC TILE	4" COVE RUBBER	PAINTED GWB	SUSPENDED ACT	9'-0"	
117	OFFICE	CERAMIC TILE	4" COVE RUBBER	PAINTED GWB	SUSPENDED ACT	9'-0"	
118	OFFICE	CERAMIC TILE	4" COVE RUBBER	PAINTED GWB	SUSPENDED ACT	9'-0"	
119	OFFICE	CERAMIC TILE	4" COVE RUBBER	PAINTED GWB	SUSPENDED ACT	9'-0"	
120	OFFICE	CERAMIC TILE	4" COVE RUBBER	PAINTED GWB	SUSPENDED ACT	9'-0"	
121	OFFICE	CERAMIC TILE	4" COVE RUBBER	PAINTED GWB	SUSPENDED ACT	9'-0"	
122	OFFICE	CERAMIC TILE	4" COVE RUBBER	PAINTED GWB	SUSPENDED ACT	9'-0"	
123	OFFICE	CERAMIC TILE	4" COVE RUBBER	PAINTED GWB	SUSPENDED ACT	9'-0"	

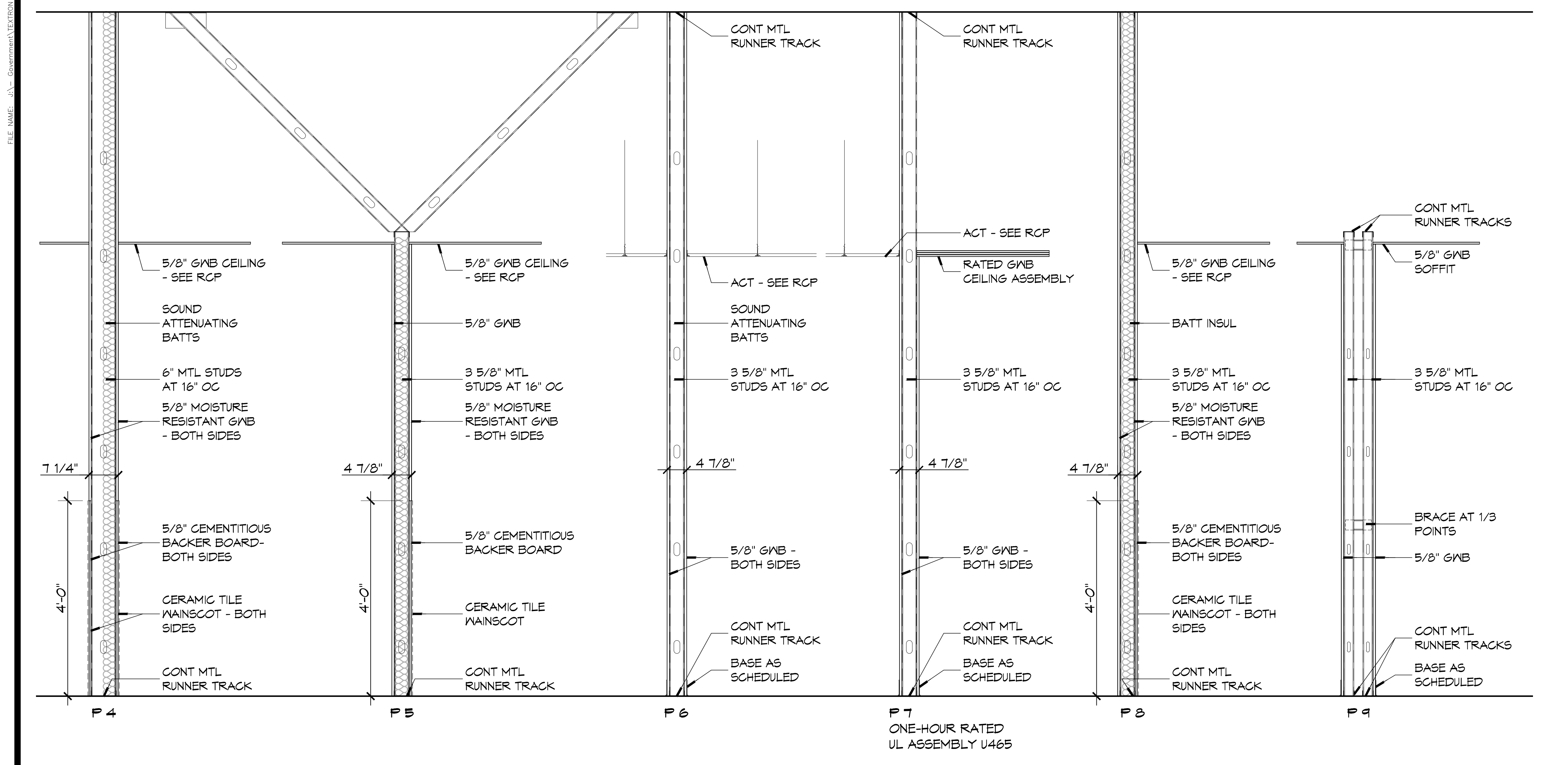

5/8" GWB CEILING - SEE RCP
SOUND ATTENUATING BATTS
6" MTL STUDS AT 16" OC
5/8" MOISTURE RESISTANT GWB - BOTH SIDES
7 1/4"
5/8" CEMENTITIOUS BACKER BOARD- BOTH SIDES
CERAMIC TILE WAINSCOT - BOTH SIDES
4'-0"
CONT MTL RUNNER TRACK
P4
5/8" GWB CEILING - SEE RCP
5/8" GWB
3 5/8" MTL STUDS AT 16" OC
5/8" MOISTURE RESISTANT GWB - BOTH SIDES
4 7/8"
5/8" CEMENTITIOUS BACKER BOARD
CERAMIC TILE WAINSCOT
CONT MTL RUNNER TRACK
P5
CONT MTL RUNNER TRACK
ACT - SEE RCP
SOUND ATTENUATING BATTS
3 5/8" MTL STUDS AT 16" OC
4 7/8"
5/8" GWB - BOTH SIDES
CONT MTL RUNNER TRACK
BASE AS SCHEDULED
P6
CONT MTL RUNNER TRACK
ACT - SEE RCP
RATED GWB CEILING ASSEMBLY
3 5/8" MTL STUDS AT 16" OC
4 7/8"
5/8" GWB - BOTH SIDES
CONT MTL RUNNER TRACK
BASE AS SCHEDULED
P7
ONE-HOUR RATED UL ASSEMBLY U465
5/8" GWB CEILING - SEE RCP
BATT INSUL
3 5/8" MTL STUDS AT 16" OC
5/8" MOISTURE RESISTANT GWB - BOTH SIDES
4 7/8"
5/8" CEMENTITIOUS BACKER BOARD- BOTH SIDES
CERAMIC TILE WAINSCOT - BOTH SIDES
4'-0"
CONT MTL RUNNER TRACK
P8
CONT MTL RUNNER TRACKS
5/8" GWB SOFFIT
3 5/8" MTL STUDS AT 16" OC
BRACE AT 1/3 POINTS
5/8" GWB
CONT MTL RUNNER TRACKS
BASE AS SCHEDULED
P9

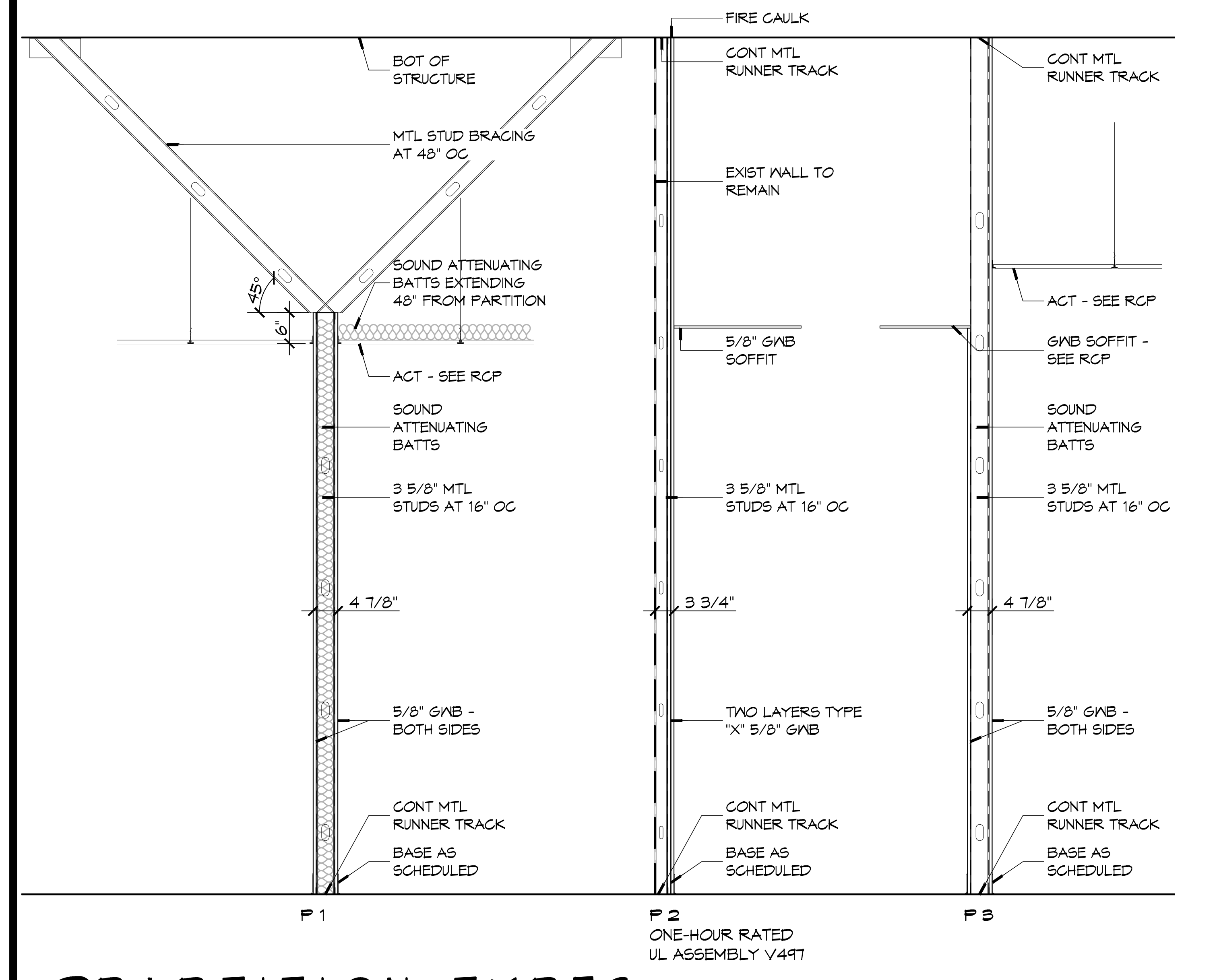

BOT OF STRUCTURE
MTL STUD BRACING AT 48" OC
45°
SOUND ATTENUATING BATTS EXTENDING 48" FROM PARTITION
ACT - SEE RCP
SOUND ATTENUATING BATTS
3 5/8" MTL STUDS AT 16" OC
4 7/8"
5/8" GWB - BOTH SIDES
CONT MTL RUNNER TRACK
BASE AS SCHEDULED
P1
FIRE CAULK
CONT MTL RUNNER TRACK
EXIST WALL TO REMAIN
5/8" GWB SOFFIT
3 5/8" MTL STUDS AT 16" OC
3 3/4"
TWO LAYERS TYPE "X" 5/8" GWB
CONT MTL RUNNER TRACK
BASE AS SCHEDULED
P2
ONE-HOUR RATED UL ASSEMBLY V497
CONT MTL RUNNER TRACK
ACT - SEE RCP
GWB SOFFIT - SEE RCP
SOUND ATTENUATING BATTS
3 5/8" MTL STUDS AT 16" OC
4 7/8"
5/8" GWB - BOTH SIDES
CONT MTL RUNNER TRACK
BASE AS SCHEDULED
P3

3 PARTITION TYPES
SCALE: 1/2" = 1'-0"

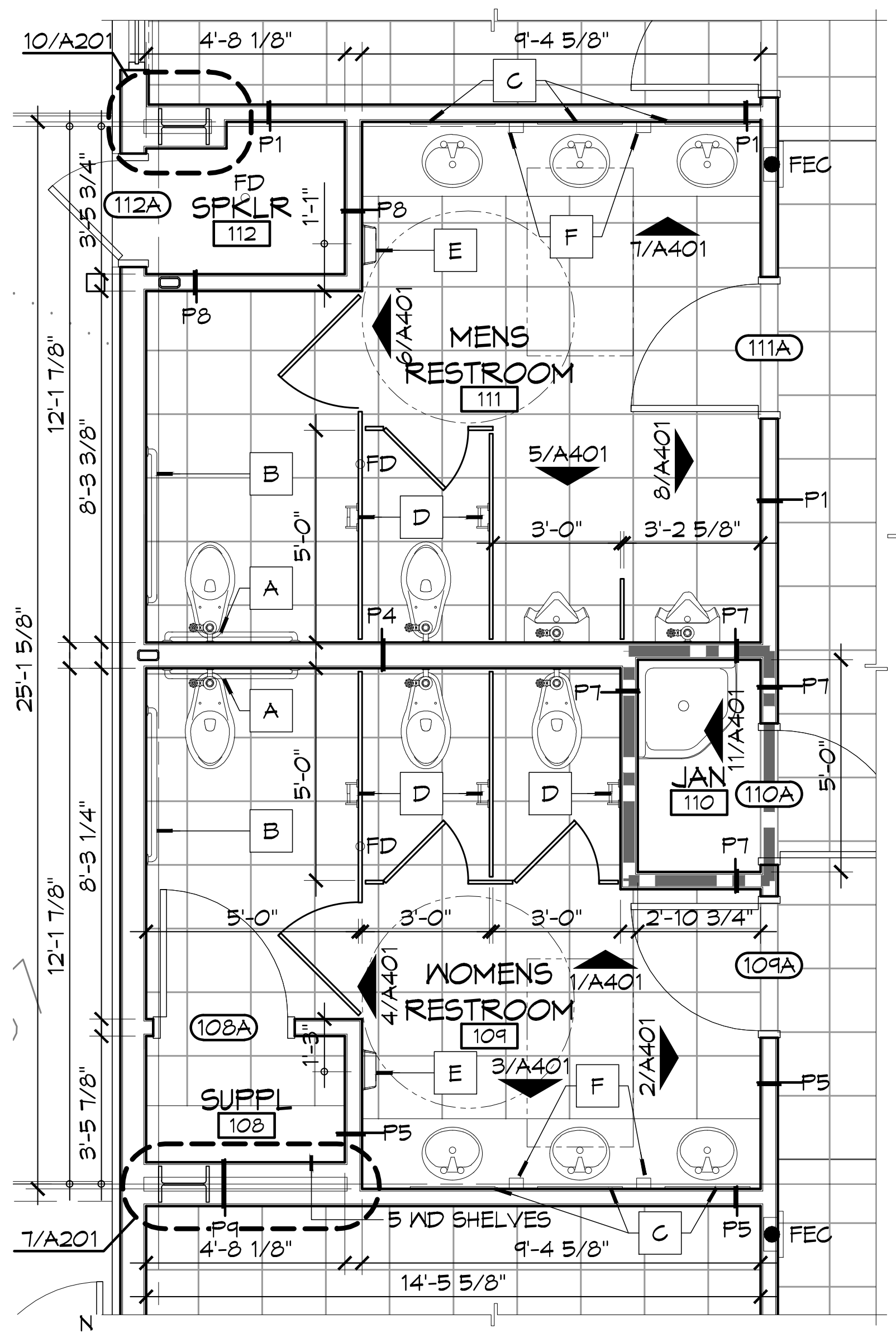

10/A201
4'-8 1/8"
9'-4 5/8"
SPKLR 112
112A
MENS RESTROOM 111
1/A401
5/A401
8/A401
111A
3'-0"
3'-2 5/8"
JAN 110
110A
WOMENS RESTROOM 109
3/A401
2/A401
4/A401
109A
2'-10 3/4"
SUPPL 108
108A
5 WD SHELVES
7/A201
4'-8 1/8"
9'-4 5/8"
14'-5 5/8"
25'-1 5/8"
12'-1 7/8"
8'-3 1/2"
FEC

2 FLOOR PLAN
SCALE: 1/4" = 1'-0"

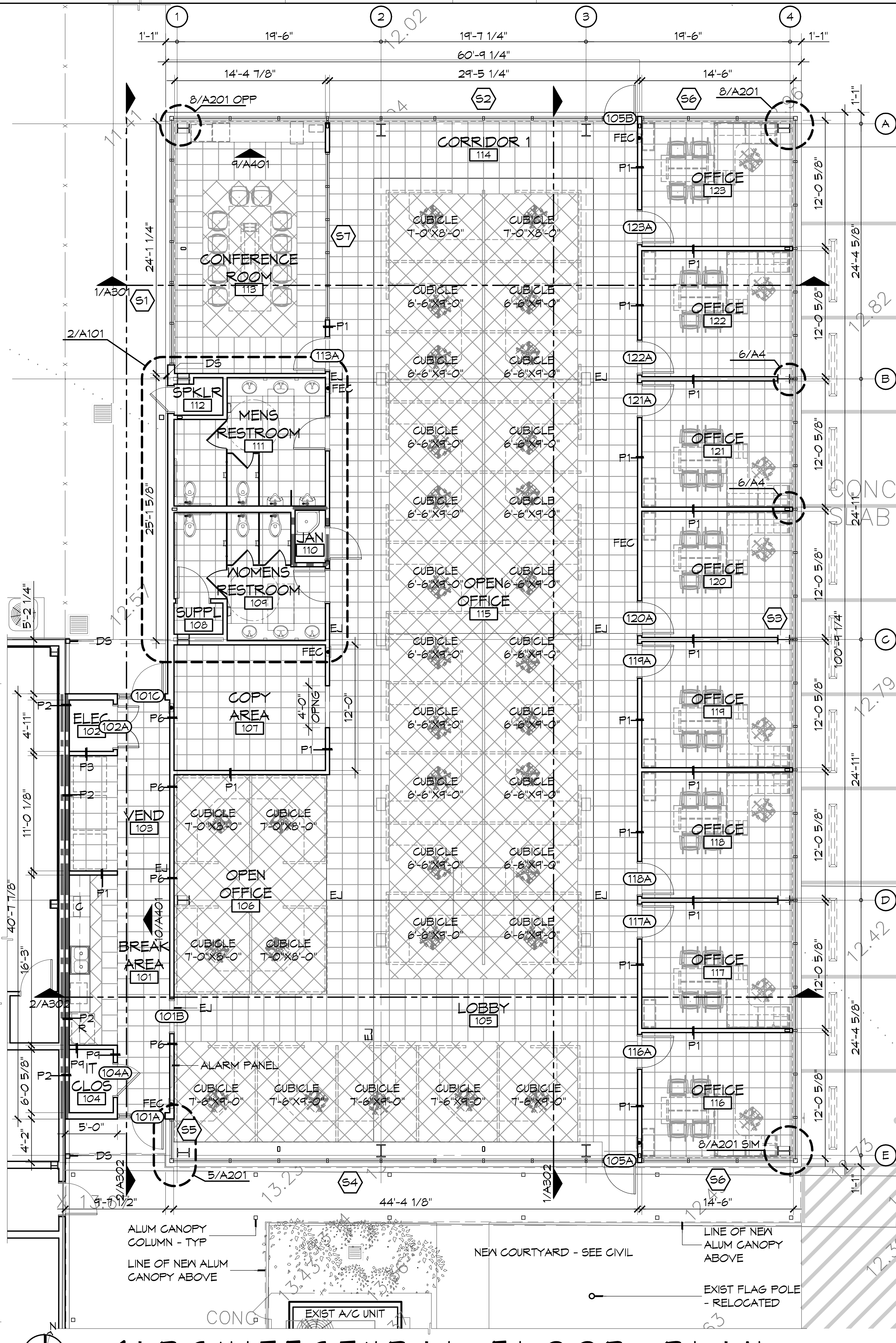

1
2
3
4
A
B
C
D
E
1'-1"
19'-6"
19'-7 1/4"
19'-6"
60'-9 1/4"
14'-4 7/8"
29'-5 1/4"
14'-6"
8/A201 OPP
8/A201
S2
S6
S7
S1
S3
S4
S5
CORRIDOR 1 114
9/A401
CONFERENCE ROOM 113
113A
1/A301
2/A101
SPKLR 112
MENS RESTROOM 111
JAN 110
WOMENS RESTROOM 109
SUPPL 108
COPY AREA 107
ELEC 102
102A
VEND 103
OPEN OFFICE 106
BREAK AREA 101
101A
101B
101C
LOBBY 105
ALARM PANEL
CLOS 104
104A
OPEN OFFICE 115
CUBICLE 7'-0"X8'-0"
CUBICLE 6'-6"X9'-0"
OFFICE 123
OFFICE 122
OFFICE 121
OFFICE 120
OFFICE 119
OFFICE 118
OFFICE 117
OFFICE 116
123A
122A
121A
120A
119A
118A
117A
116A
105A
105B
6/A4
2/A302
1/A302
5/A201
8/A201 SIM
12'-0 5/8"
24'-4 5/8"
24'-11"
100'-9 1/4"
44'-4 1/8"
CONC SLAB
ALUM CANOPY COLUMN - TYP
LINE OF NEW ALUM CANOPY ABOVE
NEW COURTYARD - SEE CIVIL
LINE OF NEW ALUM CANOPY ABOVE
EXIST FLAG POLE - RELOCATED
EXIST A/C UNIT
FEC

1 ARCHITECTURAL FLOOR PLAN
SCALE: 1/8" = 1'-0"

LEGEND

— - — - —	ONE-HOUR FIRE RATED WALL ASSEMBLY

GENERAL FLOOR PLAN NOTES

1. DIMENSIONS ARE FINISH SURFACE TO FINISH SURFACE UNLESS OTHERWISE NOTED.
2. REFER TO PARTITION TYPES FOR PARTITION THICKNESS WHERE NOT SHOWN ON PLAN. REFER TO SHEET G003 FOR TYPICAL MOUNTING HEIGHTS AND REQUIRED ADAAG FLOOR CLEARANCES.
3. SEE SHEET LS101 FOR FIRE-RATED PARTITION LOCATIONS AND DESIGNATED FIRE RATING.
4. ITEMS INDICATED AS GRAYED AND DASHED ARE BY OWNER AND SHOWN FOR COORDINATION PURPOSES ONLY.
5. REFER TO SHEET A102 FOR SPECIFIED ACOUSTICAL CEILING TILE AND GRID SYSTEM.
6. NOT USED
7. NOT USED
8. WHERE RATED PARTITIONS ARE INDICATED, REFER TO THE REFERENCED ASSEMBLY DIRECTORY FOR THE COMPLETE EXTENT OF THE ASSEMBLY CITED.
9. SEE SHEET LS101 FOR LOCATIONS OF RATED PARTITIONS.
10. CONTRACTOR SHALL REPORT TO THE ARCHITECT ANY CONFLICTS BETWEEN THE INDICATED FIRE RATING OF THE PARTITION AND THAT INDICATED ON THE LIFE-SAFETY AND BUILDING CODE INFORMATION SHEET. DO NOT PROCEED WITH CONSTRUCTION OF PARTITION UNTIL CONFLICT HAS BEEN RESOLVED TO THE SATISFACTION OF THE ARCHITECT.
11. UL DESIGN NUMBERS REFER TO THE UNDERWRITERS LABORATORIES FIRE RESISTANCE DIRECTORY - LATEST ADDITION.
12. NON-RATED PARTITIONS SHALL HAVE SEALANTS AT THE HEAD, SILL, THROUGH PENETRATIONS, OPENINGS, AND JUNCTURES WITH DISSIMILAR MATERIALS.
13. ALL FIRE RATED ASSEMBLIES SHALL HAVE FIRESTOPS AT THE HEAD, SILL, THROUGH PENETRATIONS, OPENINGS, AND JUNCTURES WITH DISSIMILAR MATERIALS.
14. UL AND GA (GYPSUM ASSOCIATION) TEST NUMBERS MAY VARY ON THE MANUFACTURER OR COMPONENTS ACTUALLY USED.
15. ANY WORK THAT PENETRATES DEMISED WALLS OR EXTERIOR WALLS MUST BE DONE SUCH THAT THE INTEGRITY OF THE FIRE RATING IS MAINTAINED.
16. PARTITION TYPE P2 SHALL BE IN COMPLIANCE WITH IBC 2012 SECTION 706. REPLACE EXIST CAULK W/ FIRE STOPPING AND FIRE CAULK IN EXIST 6" CONC WALL WHERE WALL TWO-HOUR FIRE WALL IS INDICATED.

DOOR HARDWARE SCHEDULE

SET 01
DOORS: 101A, 101C, 105A, 105B
EACH TO HAVE:

1	CYLINDER	AS REQUIRED	626

BALANCE OF HARDWARE BY DOOR MFG

SET: 02
DOORS: 102A
EACH TO HAVE:

3	HINGES	BB1279	US26D
1	STOREROOM LOCK	CL-780-D-LRC	626
1	OVERHEAD STOP	450S	630
3	DOOR SILENCERS	608	GRY

SET: 02.1
DOORS: 108A
EACH TO HAVE:

3	HINGES	BB1279	US26D
1	STOREROOM LOCK	CL-780-D-LRC	626
1	WALL STOP	WS407CCV	630
3	DOOR SILENCERS	608	GRY

SET: 03
DOORS: 104A
EACH TO HAVE:

6	HINGES	BB1279	626
2	FLUSH BOLTS	555	626
1	DUST PROOF STRIKE	570	626
1	STOREROOM LOCK	CL-780-D-LR-C-	626
2	OVERHEAD STOPS	450S	630
1	ASTRAGAL	600A	628
2	DOOR SILENCERS	608	GRY

SET: 04
DOORS: 116A, 117A, 118A, 119A, 120A, 121A, 122A, 123A
EACH TO HAVE:

3	HINGES	BB1279	626
1	OFFICE LOCK	CL-750-D-LR-C	626
1	WALL STOP	WS407CCV	630
3	DOOR SILENCERS	608	GRY

SET: 05
DOOR: 109A, 111A
EACH TO HAVE:

3	HINGES	BB1191	630
1	DOOR CLOSER	SC80	689
1	PUSH PLATE	70C	630
1	PULL PLATE	110 X 70C	630
1	KICK PLATE	K1050 8" X 2" LDW	620
1	OVERHEAD STOP	450S @ Dr. 111A	630
1	WALL DTOP	WS407CCV @ Dr 109A	630
3	DOOR SILENCER	608	GRY

SET: 06
DOORS: 112A
EACH TO HAVE:

3	HINGES	BB1191 NRP	630
1	STOREROOM LOCK	CL-780-D-LR-C-	626
1	DOOR CLOSER	SC80 X DS	689
1	THRESHOLD	896S	628
1	GASKETING	2525B	BRN

SET: 07
DOORS: 110A

3	HINGES	BB1279	626
1	STOREROOM LOCK	CL-780-D-LR-C-	626
1	DOOR CLOSER	SC80 X DS	689
1	GASKETING	2525B	BRN
3	DOOR SILENCERS	608	GRY

DAMMON
ENGINEERING, INC.
Architects & Engineers
Chief Architect: Kevin J. Kinchen, NCARB
Chief Engineer: Brian Mistich, PE
554 Old Spanish Trail
Slidell, LA 70458
www.dammonengineering.com
info@dammonengineering.com
PH: 985.649.5832
F: 985.641.5950

#	DESCRIPTION	DATE
	REVISIONS	

SEAL:
Reg. No. 5550
8/5/2015

NEW OFFICE BUILDINGADDITION:
TEXTRON
Marine & Land Systems
252 STONE ROAD
SLIDELL, LOUISIANA

JOB No:	2203	DATE:	AUGUST 5, 2015
DRAWN BY:	KJK	CHECKED BY:	KJK

The above drawings and specifications, designs and arrangements represented thereby are and shall remain the property of Dammon Engineering, and no part thereof shall be copied, disclosed to others, or used in connection with any work or project other than the specific project for which the have been prepared and developed without written consent of Dammon Engineering. Visual contact with these drawings or specifications shall constitute conclusive evidence of acceptance of these restrictions.

SHEET TITLE:
FLOOR PLAN, DOOR SCHEDULE, FINISH SCHEDULE, AND PARTITION TYPES

DRAWING NUMBER:
A101

J:\ - Government\TEXTRON MARINE & LAND STONE ROAD\2203 - New Office Building\Drawings\Current Drawings\A101 - FLOOR PLAN.dwg PLOT DATE & TIME: Thursday, August 06, 2015 8:29:34 AM

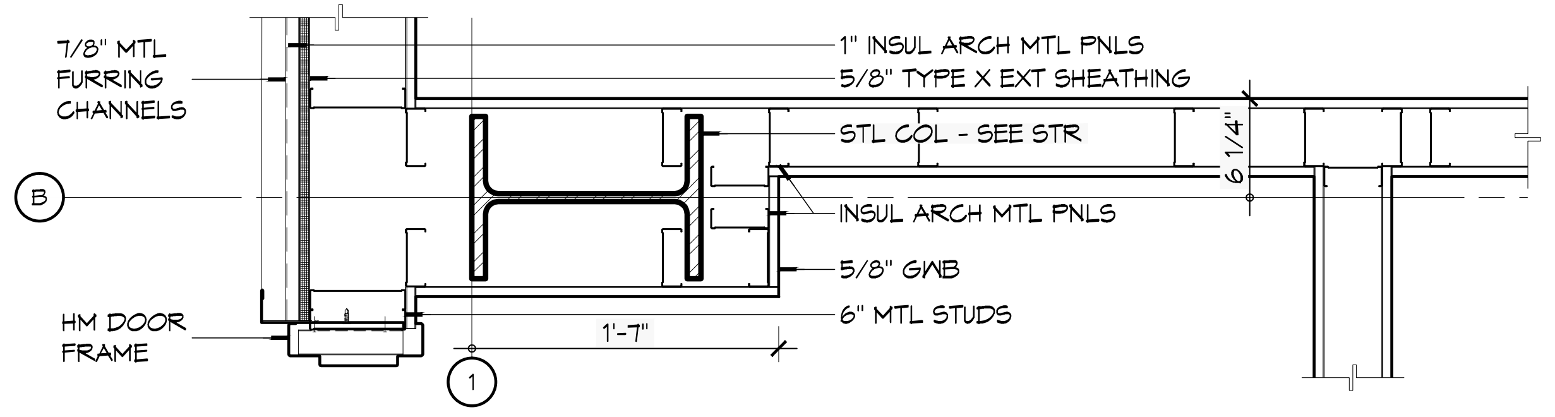
7/8" MTL FURRING CHANNELS
1" INSUL ARCH MTL PNLS
5/8" TYPE X EXT SHEATHING
STL COL - SEE STR
INSUL ARCH MTL PNLS
5/8" GWB
6" MTL STUDS
HM DOOR FRAME
8 1/4"
1'-7"
B
1

10 PLAN DETAIL
SCALE: 1" = 1'-0"

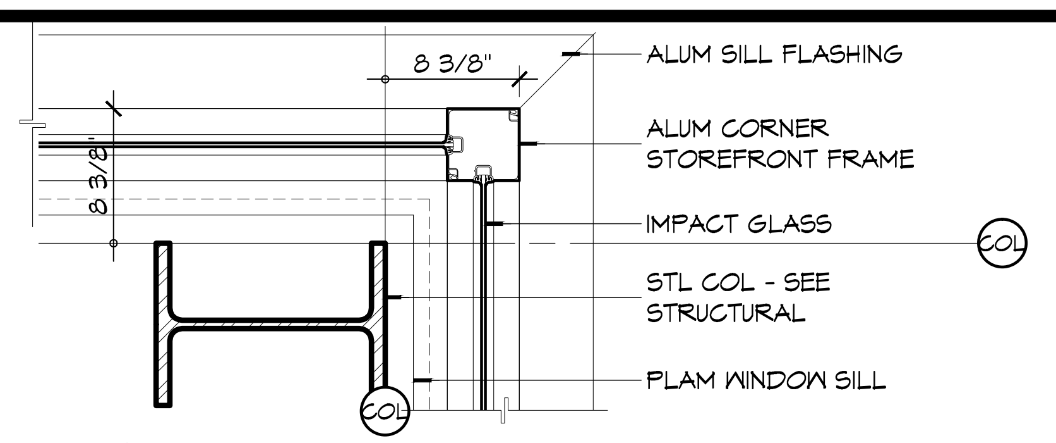
8 3/8"
8 3/8"
ALUM SILL FLASHING
ALUM CORNER STOREFRONT FRAME
IMPACT GLASS
STL COL - SEE STRUCTURAL
PLAM WINDOW SILL
COL
COL

9 PLAN DETAIL
SCALE: 1" = 1'-0"

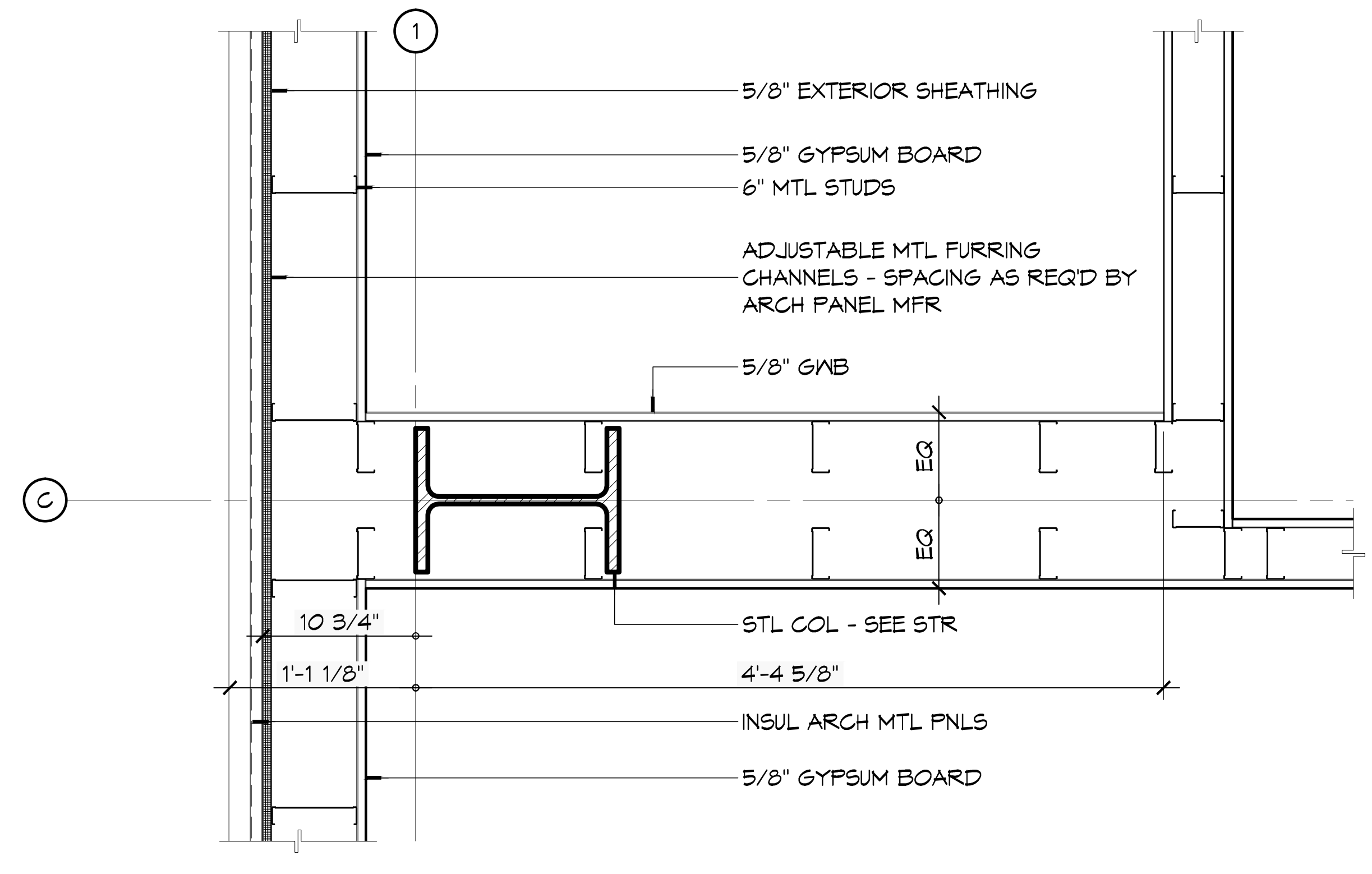
1
C
5/8" EXTERIOR SHEATHING
5/8" GYPSUM BOARD
6" MTL STUDS
ADJUSTABLE MTL FURRING CHANNELS - SPACING AS REQ'D BY ARCH PANEL MFR
5/8" GWB
EQ
EQ
10 3/4"
1'-1 1/8"
STL COL - SEE STR
4'-4 5/8"
INSUL ARCH MTL PNLS
5/8" GYPSUM BOARD

7 PLAN DETAIL
SCALE: 1" = 1'-0"

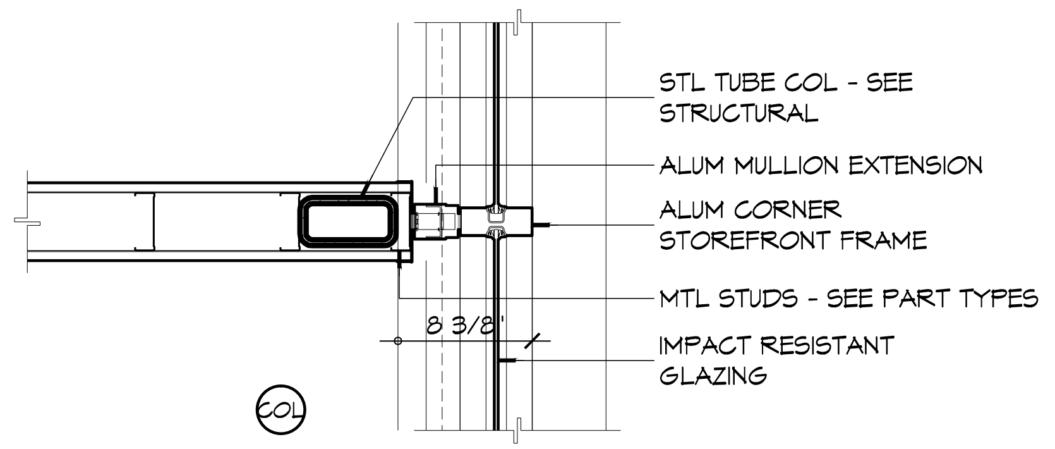
STL TUBE COL - SEE STRUCTURAL
ALUM MULLION EXTENSION
ALUM CORNER STOREFRONT FRAME
MTL STUDS - SEE PART TYPES
IMPACT RESISTANT GLAZING
8 3/8"
COL

8 PLAN DETAIL
SCALE: 1" = 1'-0"

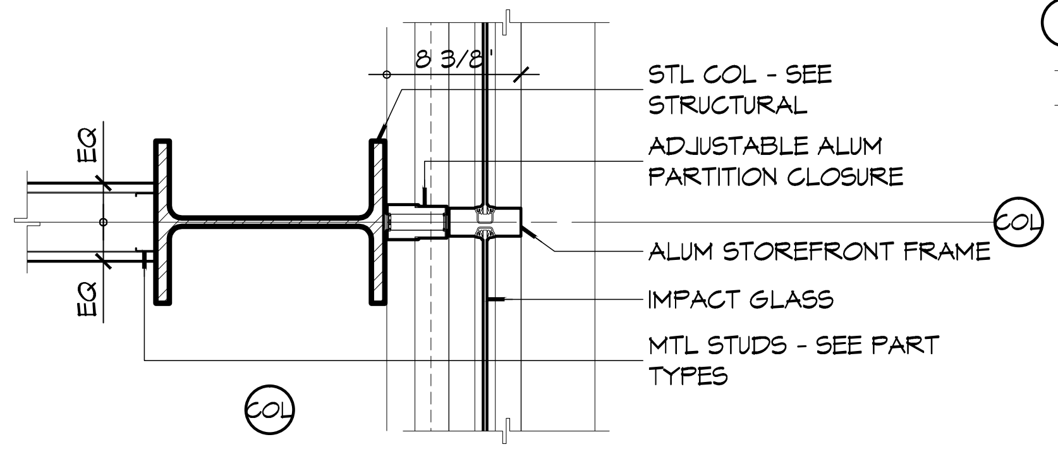
8 3/8"
EQ
EQ
STL COL - SEE STRUCTURAL
ADJUSTABLE ALUM PARTITION CLOSURE
COL
ALUM STOREFRONT FRAME
IMPACT GLASS
MTL STUDS - SEE PART TYPES
COL

6 PLAN DETAIL
SCALE: 1" = 1'-0"

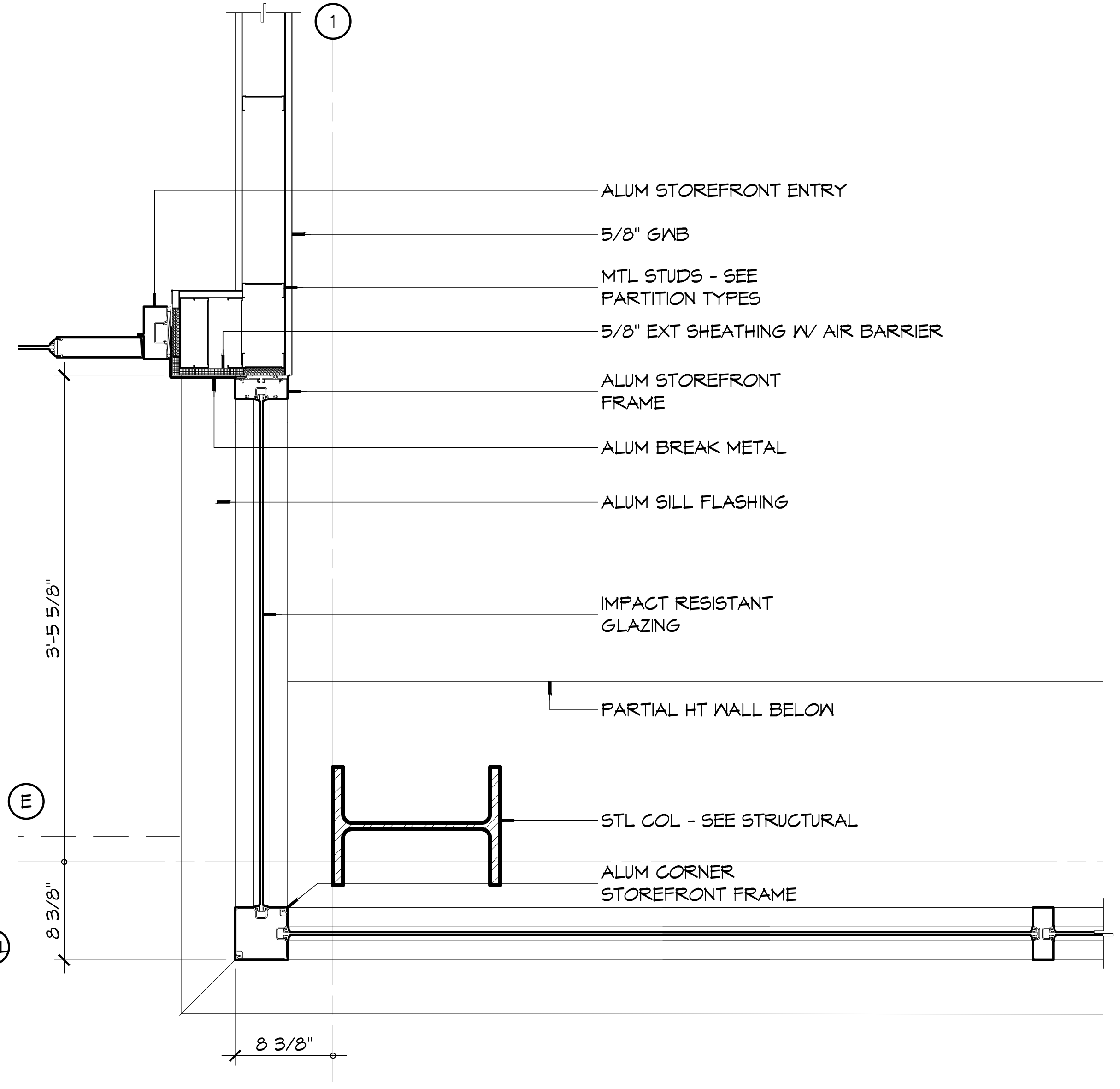
1
ALUM STOREFRONT ENTRY
5/8" GWB
MTL STUDS - SEE PARTITION TYPES
5/8" EXT SHEATHING W/ AIR BARRIER
ALUM STOREFRONT FRAME
ALUM BREAK METAL
ALUM SILL FLASHING
3'-5 5/8"
IMPACT RESISTANT GLAZING
PARTIAL HT WALL BELOW
E
STL COL - SEE STRUCTURAL
ALUM CORNER STOREFRONT FRAME
8 3/8"
8 3/8"

5 PLAN DETAIL
SCALE: 1" = 1'-0"

GENERAL ELEVATION NOTES

METAL PANEL SPECIFICATIONS:

A. INSULATED ARCHITECTURAL METAL PANEL BASIS OF DESIGN: DESIGNWALL 2000 FLAT PANEL AND DESIGNWALL 2000S SHADOWLINE PANEL.

B. THICKNESS: 2 INCHES

C. EXTERIOR PAINT FINISH COLOR: SELECTED BY ARCHITECT FROM CURRENT KINGSPAN INSULATED PANELS COLOR CHART.

D. ACCESSORIES

1. FASTENERS: FASTENERS AS RECOMMENDED BY MANUFACTURER.

2. CLIPS: SHALL BE ZINC-PLATED C1050 ANNEALED SPRING STEEL, HEAT-TREATED TO NOMINAL 150 KSI YIELD STRENGTH.

3. PERIMETER TRIM:

a. FABRICATED PERIMETER TRIM AND METAL FLASHING: SHALL BE SAME GAUGE, MATERIAL AND COATING COLOR AS EXTERIOR FACE OF INSULATED METAL WALL PANEL.

b. EXTRUDED PERIMETER TRIM: SHALL BE EXTRUDED ALUMINUM 6063-T5 ALLOY WITH SPRAY APPLIED PVF COATING IN SAME COLOR AS EXTERIOR FACE OF INSULATED METAL WALL PANEL.

4. BUTYL WEATHER BARRIER SEALANT: NON-SKINNING BUTYL TUBE SEALANT PER PANEL MANUFACTURER'S RECOMMENDATIONS COMPLIANT WITH AAMA 809.2.

5. SEALANTS AT EXPOSED JOINTS: ELASTOMERIC POLYURETHANE OR NEUTRAL CURE SILICONE SEALANT COMPLIANT WITH ASTM C920.

E. EXECUTION

1. EXAMINATION

c. PROVIDE FIELD MEASUREMENTS TO MANUFACTURER AS REQUIRED TO ACHIEVE PROPER FIT OF THE PREFORMED WALL PANEL ENVELOPE. MEASUREMENTS SHALL BE PROVIDED IN A TIMELY MANNER SO THAT THERE IS NO IMPACT TO CONSTRUCTION OR MANUFACTURING SCHEDULE.

d. SUPPORTING STEEL: ALL STRUCTURAL SUPPORTS REQUIRED FOR INSTALLATION OF PANELS SHALL BE BY OTHERS. SUPPORT MEMBERS SHALL BE INSTALLED WITHIN THE FOLLOWING TOLERANCES:

1. PLUS OR MINUS 1/8 INCH IN 5 FEET IN ANY DIRECTION ALONG PLANE OF FRAMING.

2. PLUS OR MINUS 1/4 INCH CUMULATIVE IN 20 FEET IN ANY DIRECTION ALONG PLANE OF FRAMING.

3. PLUS OR MINUS 1/2 INCH FROM FRAMING PLANE ON ANY ELEVATION.

4. PLUMB OR LEVEL WITHIN 1/8 INCH AT ALL CHANGES OF TRANSVERSE FOR PERFORMED CORNER PANEL APPLICATIONS.

5. VERIFY THAT BEARING SUPPORT HAS BEEN PROVIDED BEHIND VERTICAL JOINTS OF HORIZONTAL PANEL SYSTEMS AND HORIZONTAL JOINTS OF VERTICAL PANEL SYSTEMS. WIDTH OF SUPPORT SHALL BE AS RECOMMENDED BY MANUFACTURER.

C. EXAMINE INDIVIDUAL PANELS UPON REMOVING FROM THE BUNDLE; NOTIFY MANUFACTURER OF PANEL DEFECTS. DO NOT INSTALL DEFECTIVE PANELS.

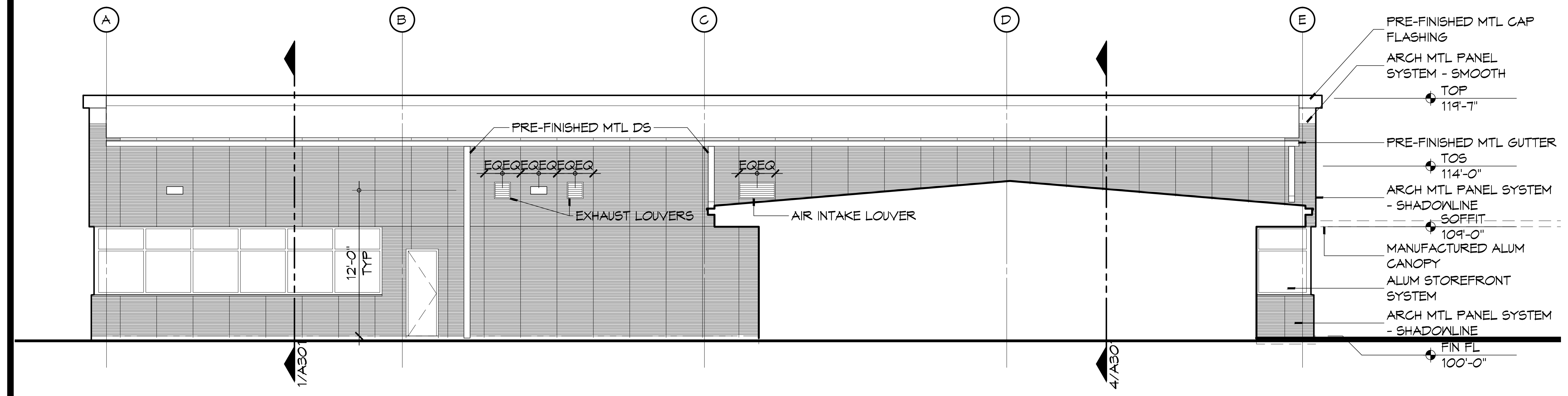
A
B
C
D
E
PRE-FINISHED MTL DS
EQEQEQEQEQEQ
EQEQ
EXHAUST LOUVERS
AIR INTAKE LOUVER
12'-0" TYP
1/A301
4/A301
PRE-FINISHED MTL CAP FLASHING
ARCH MTL PANEL SYSTEM - SMOOTH
TOP 119'-7"
PRE-FINISHED MTL GUTTER
TOS 114'-0"
ARCH MTL PANEL SYSTEM - SHADOWLINE
SOFFIT 109'-0"
MANUFACTURED ALUM CANOPY
ALUM STOREFRONT SYSTEM
ARCH MTL PANEL SYSTEM - SHADOWLINE
FIN FL 100'-0"

4 EXTERIOR ELEVATION
SCALE: 1/8" = 1'-0"
WEST

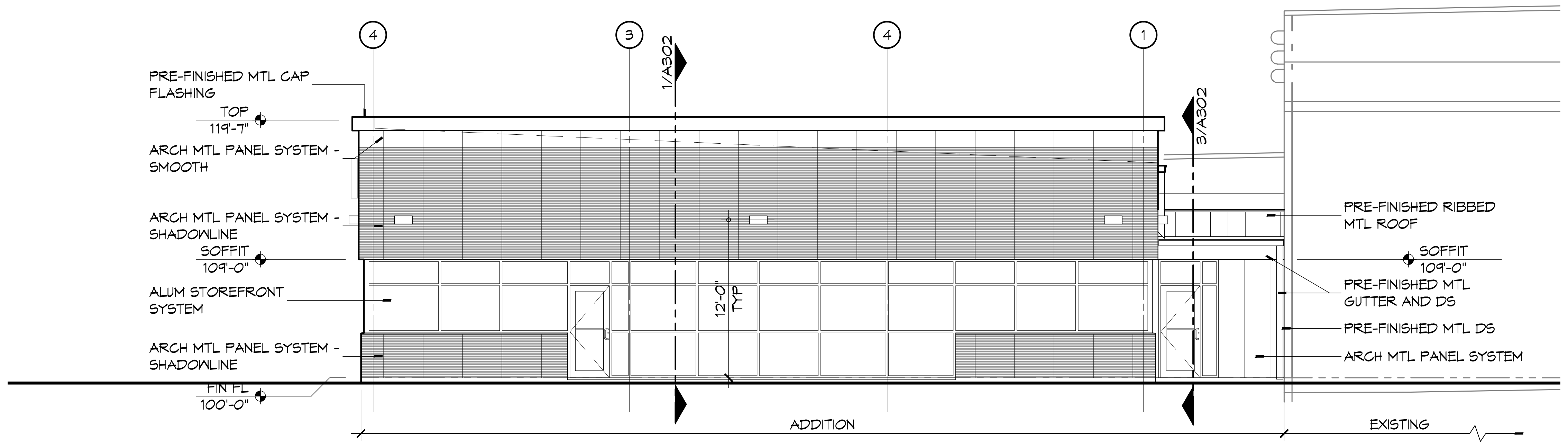
4
3
4
1
1/A302
3/A302
PRE-FINISHED MTL CAP FLASHING
TOP 119'-7"
ARCH MTL PANEL SYSTEM - SMOOTH
ARCH MTL PANEL SYSTEM - SHADOWLINE
SOFFIT 109'-0"
ALUM STOREFRONT SYSTEM
ARCH MTL PANEL SYSTEM - SHADOWLINE
FIN FL 100'-0"
12'-0" TYP
PRE-FINISHED RIBBED MTL ROOF
SOFFIT 109'-0"
PRE-FINISHED MTL GUTTER AND DS
PRE-FINISHED MTL DS
ARCH MTL PANEL SYSTEM
ADDITION
EXISTING

3 EXTERIOR ELEVATION
SCALE: 1/8" = 1'-0"
NORTH

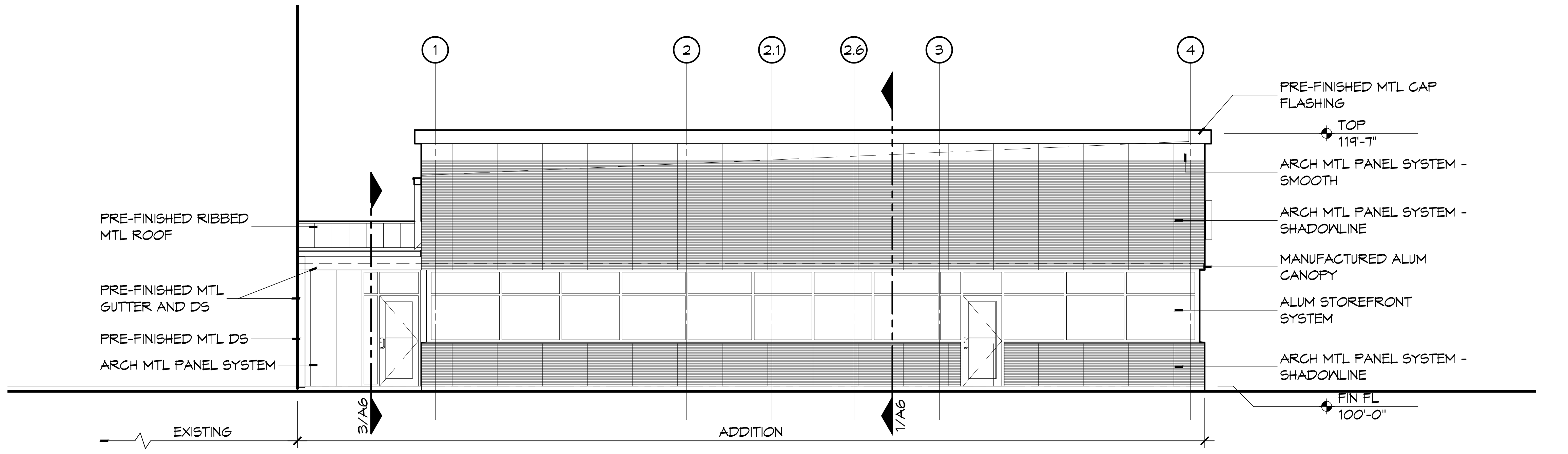
1
2
2.1
2.6
3
4
PRE-FINISHED RIBBED MTL ROOF
PRE-FINISHED MTL GUTTER AND DS
PRE-FINISHED MTL DS
ARCH MTL PANEL SYSTEM
PRE-FINISHED MTL CAP FLASHING
TOP 119'-7"
ARCH MTL PANEL SYSTEM - SMOOTH
ARCH MTL PANEL SYSTEM - SHADOWLINE
MANUFACTURED ALUM CANOPY
ALUM STOREFRONT SYSTEM
ARCH MTL PANEL SYSTEM - SHADOWLINE
FIN FL 100'-0"
3/A6
1/A6
EXISTING
ADDITION

2 EXTERIOR ELEVATION
SCALE: 1/8" = 1'-0"
SOUTH

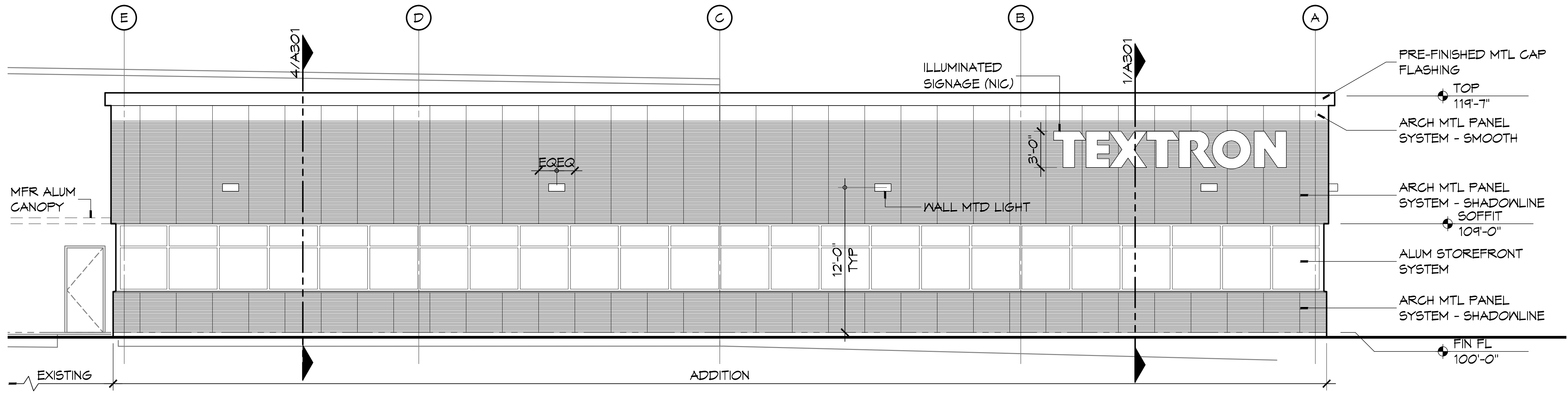
E
D
C
B
A
4/A301
1/A301
ILLUMINATED SIGNAGE (NIC)
TEXTRON
3'-0"
EQEQ
WALL MTD LIGHT
MFR ALUM CANOPY
12'-0" TYP
PRE-FINISHED MTL CAP FLASHING
TOP 119'-7"
ARCH MTL PANEL SYSTEM - SMOOTH
ARCH MTL PANEL SYSTEM - SHADOWLINE
SOFFIT 109'-0"
ALUM STOREFRONT SYSTEM
ARCH MTL PANEL SYSTEM - SHADOWLINE
FIN FL 100'-0"
EXISTING
ADDITION

1 EXTERIOR ELEVATION
SCALE: 1/8" = 1'-0"
EAST

DAMMON
ENGINEERING, INC.
Architects & Engineers
Chief Architect: Kevin J. Kinchen, NCARB
Chief Engineer: Brian Mistich, PE
554 Old Spanish Trail
Slidell, LA 70458
www.dammonengineering.com
info@dammonengineering.com
PH: 985.649.5832
F: 985.641.5950

REVISIONS

#	DESCRIPTION	DATE

SEAL:

8/5/2015

NEW OFFICE BUILDING ADDITION:
TEXTRON
Marine & Land Systems
252 STONE ROAD
SLIDELL, LOUISIANA

JOB No:	2203	DATE:	AUGUST 5, 2015
DRAWN BY:	KJK	CHECKED BY:	KJK

The above drawings and specifications, designs and arrangements represented thereby are and shall remain the property of Dammon Engineering, and no part thereof shall be copied, disclosed to others, or used in connection with any work or project other than the specific project for which the have been prepared and developed without written consent of Dammon Engineering. Visual contact with these drawings or specifications shall constitute conclusive evidence of acceptance of these restrictions.

SHEET TITLE:
EXTERIOR ELEVATIONS, PLAN DETAILS

DRAWING NUMBER:
A201

SHEET No: 15 of 26

FILE NAME: J:\– Government\TEXTRON MARINE & LAND STONE ROAD\2203 – New Office Building\Drawings\Current Drawings\A301.dwg PLOT DATE & TIME: Thursday, August 06, 2015 8:55:33 AM

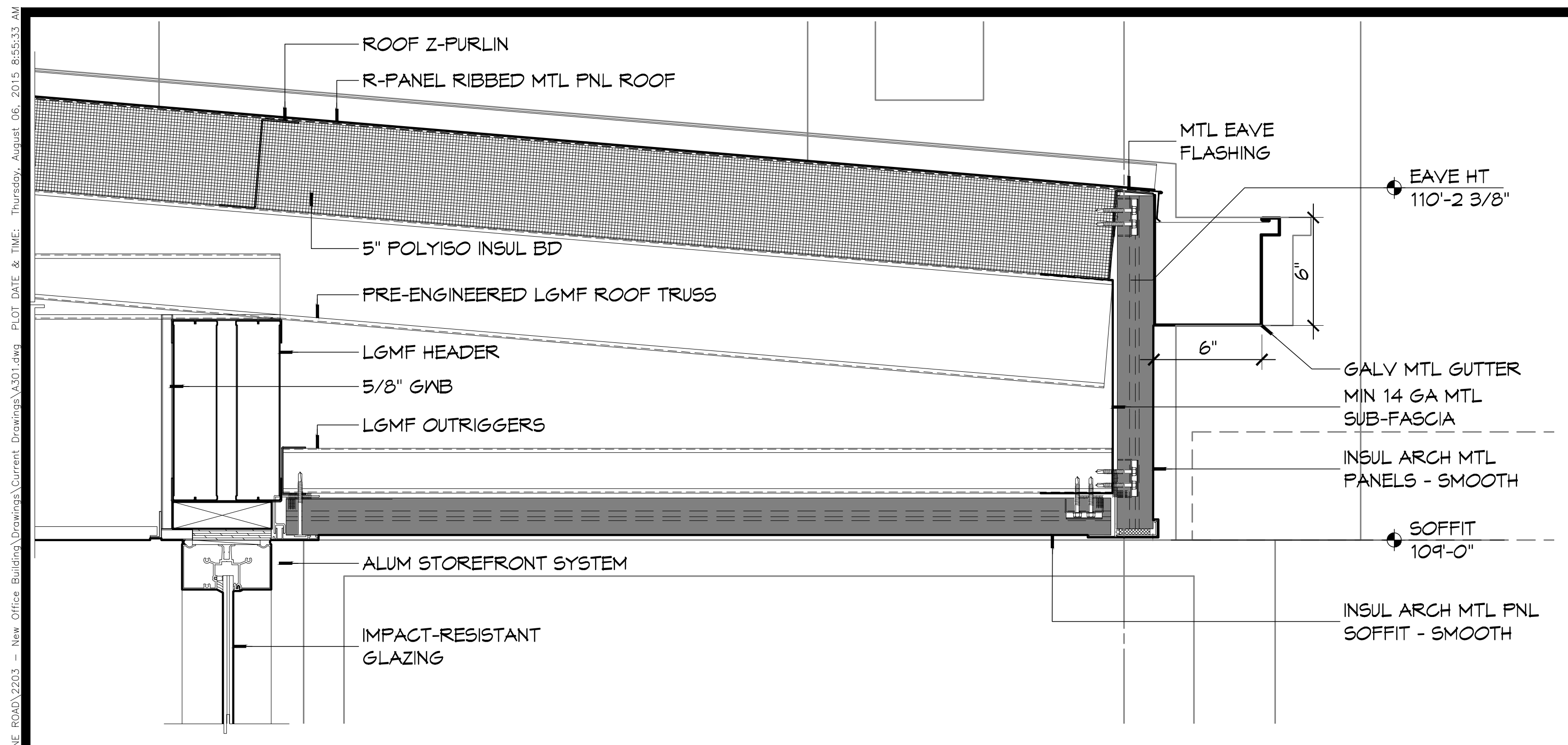
ROOF Z-PURLIN
R-PANEL RIBBED MTL PNL ROOF
MTL EAVE FLASHING
EAVE HT 110'-2 3/8"
5" POLYISO INSUL BD
PRE-ENGINEERED LGMF ROOF TRUSS
6"
6"
LGMF HEADER
5/8" GWB
LGMF OUTRIGGERS
GALV MTL GUTTER
MIN 14 GA MTL SUB-FASCIA
INSUL ARCH MTL PANELS - SMOOTH
SOFFIT 109'-0"
ALUM STOREFRONT SYSTEM
IMPACT-RESISTANT GLAZING
INSUL ARCH MTL PNL SOFFIT - SMOOTH

8 SECTION DETAIL
SCALE: 1 1/2" = 1'-0"

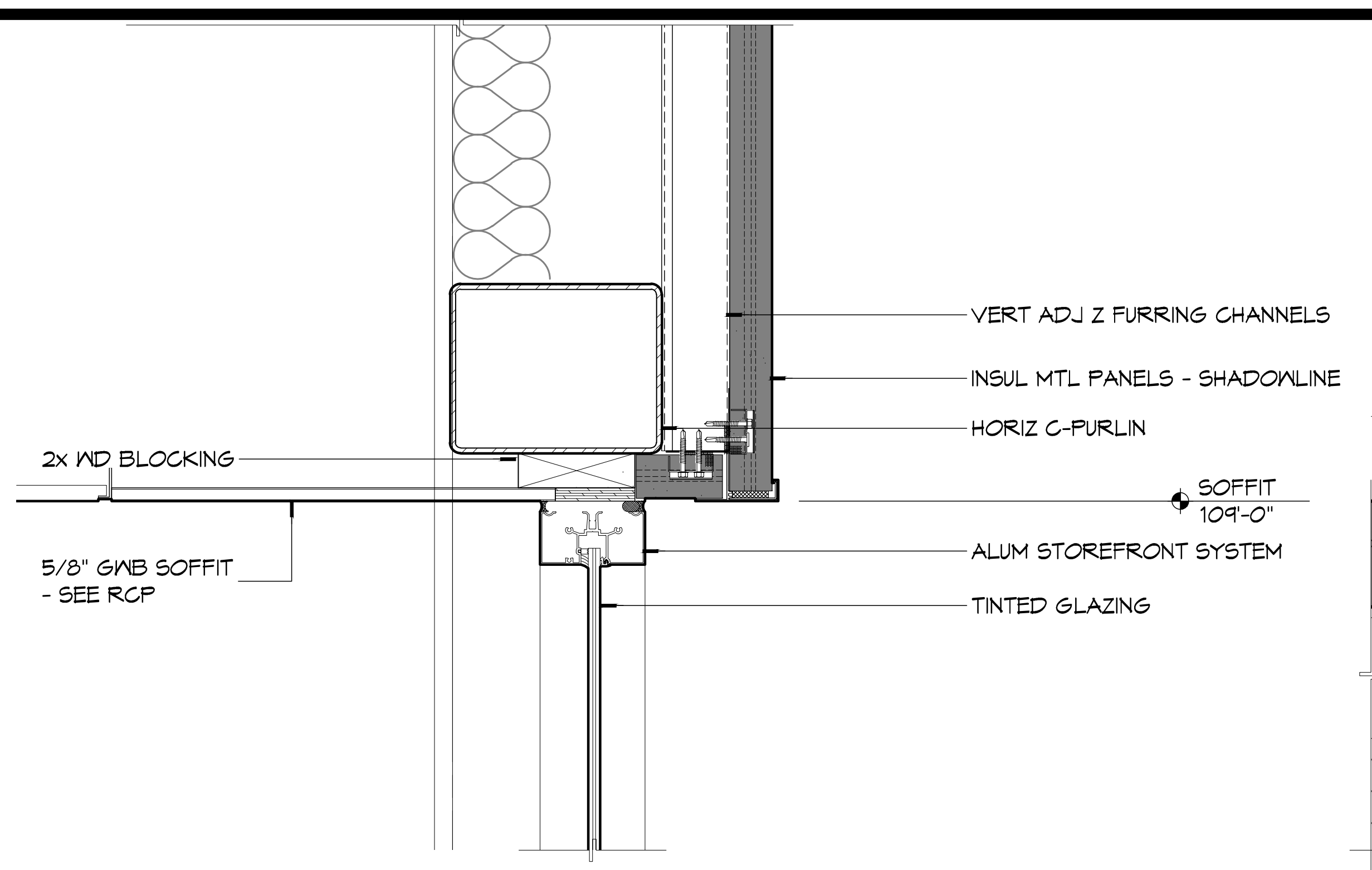
2x WD BLOCKING
5/8" GWB SOFFIT - SEE RCP
VERT ADJ Z FURRING CHANNELS
INSUL MTL PANELS - SHADOWLINE
HORIZ C-PURLIN
SOFFIT 109'-0"
ALUM STOREFRONT SYSTEM
TINTED GLAZING

7 SECTION DETAIL
SCALE: 1 1/2" = 1'-0"

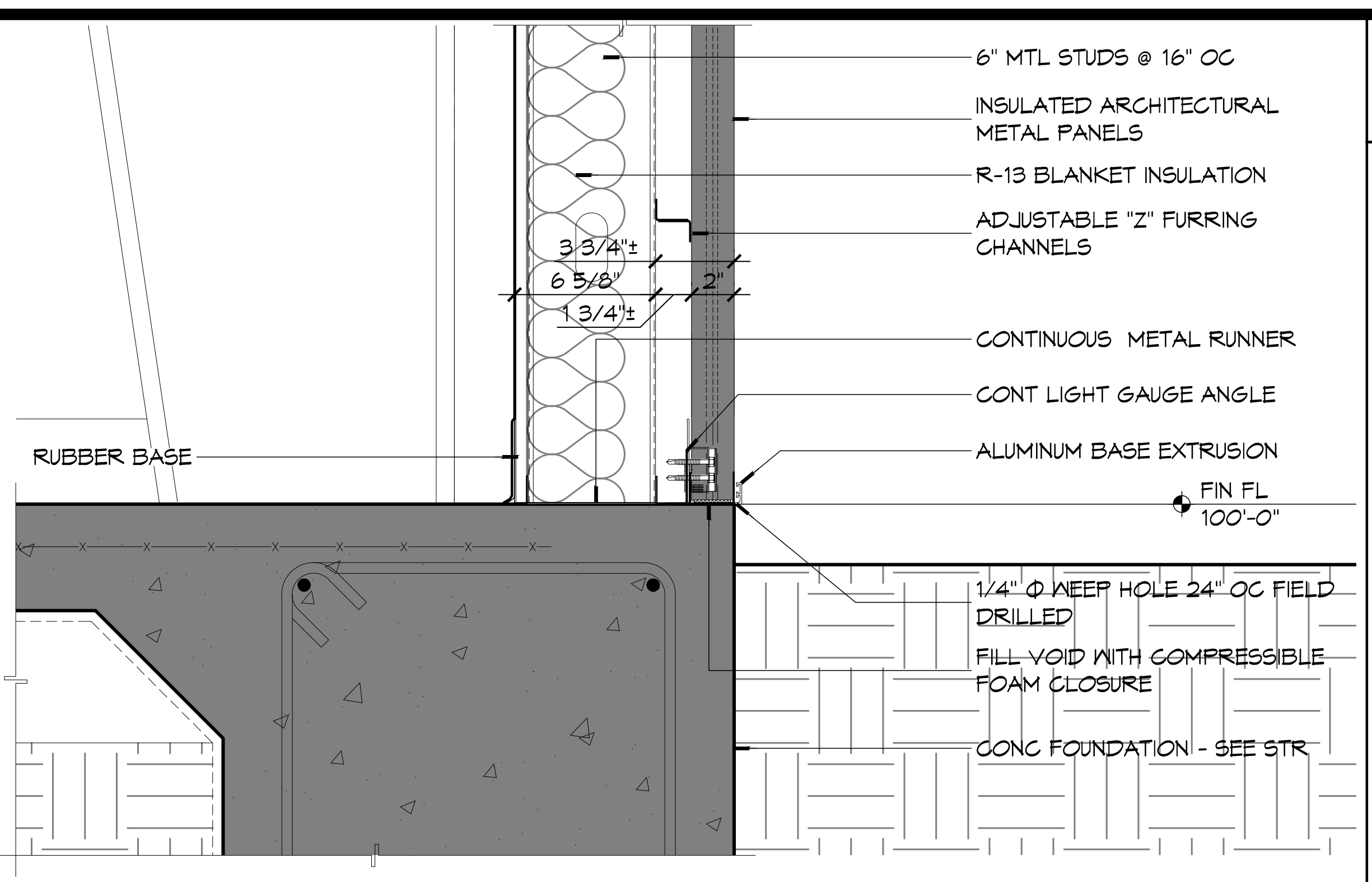
6" MTL STUDS @ 16" OC
INSULATED ARCHITECTURAL METAL PANELS
R-13 BLANKET INSULATION
ADJUSTABLE "Z" FURRING CHANNELS
3 3/4"±
6 5/8"
1 3/4"±
2"
CONTINUOUS METAL RUNNER
CONT LIGHT GAUGE ANGLE
RUBBER BASE
ALUMINUM BASE EXTRUSION
FIN FL 100'-0"
1/4" Φ WEEP HOLE 24" OC FIELD DRILLED
FILL VOID WITH COMPRESSIBLE FOAM CLOSURE
CONC FOUNDATION - SEE STR

8 SECTION DETAIL
SCALE: 1 1/2" = 1'-0"

GENERAL BUILDING SECTION NOTES

1. FOR ROOF FLASHING DETAILS, SEE SHEET A103.

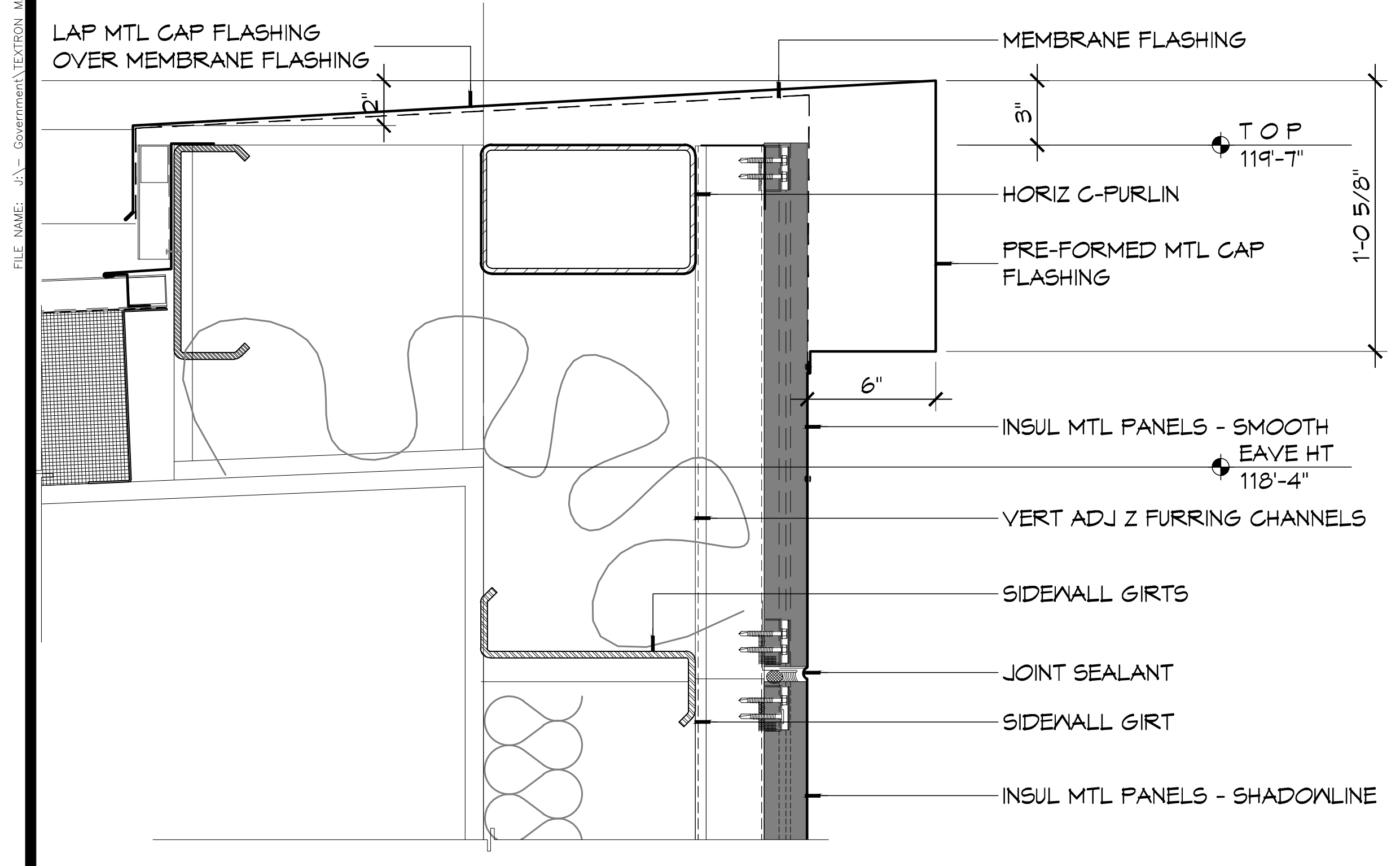
LAP MTL CAP FLASHING OVER MEMBRANE FLASHING
2"
MEMBRANE FLASHING
3"
TOP 119'-7"
1'-0 5/8"
HORIZ C-PURLIN
PRE-FORMED MTL CAP FLASHING
6"
INSUL MTL PANELS - SMOOTH
EAVE HT 118'-4"
VERT ADJ Z FURRING CHANNELS
SIDEWALL GIRTS
JOINT SEALANT
SIDEWALL GIRT
INSUL MTL PANELS - SHADOWLINE

5 SECTION DETAIL
SCALE: 1 1/2" = 1'-0"

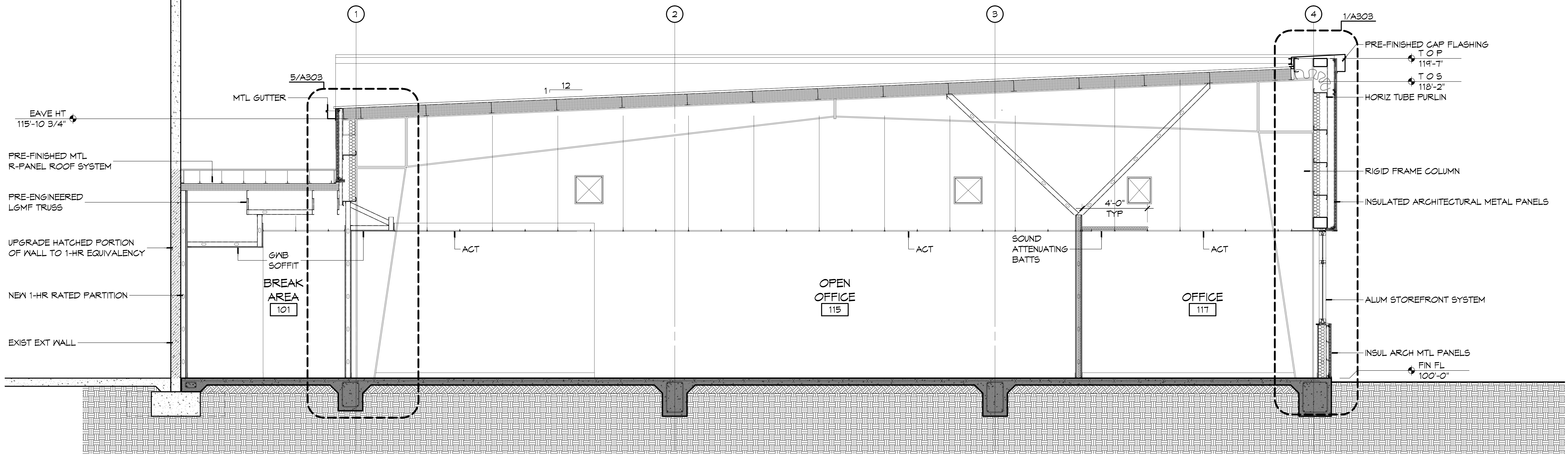
1
2
3
4
5/A303
1/A303
MTL GUTTER
1 12
EAVE HT 115'-10 3/4"
PRE-FINISHED MTL R-PANEL ROOF SYSTEM
PRE-ENGINEERED LGMF TRUSS
UPGRADE HATCHED PORTION OF WALL TO 1-HR EQUIVALENCY
GWB SOFFIT
NEW 1-HR RATED PARTITION
EXIST EXT WALL
ACT
ACT
ACT
4'-0" TYP
SOUND ATTENUATING BATTS
BREAK AREA 101
OPEN OFFICE 115
OFFICE 117
PRE-FINISHED CAP FLASHING
TOP 119'-7"
TOS 118'-2"
HORIZ TUBE PURLIN
RIGID FRAME COLUMN
INSULATED ARCHITECTURAL METAL PANELS
ALUM STOREFRONT SYSTEM
INSUL ARCH MTL PANELS
FIN FL 100'-0"

4 BUILDING SECTION
SCALE: 1/4" = 1'-0"

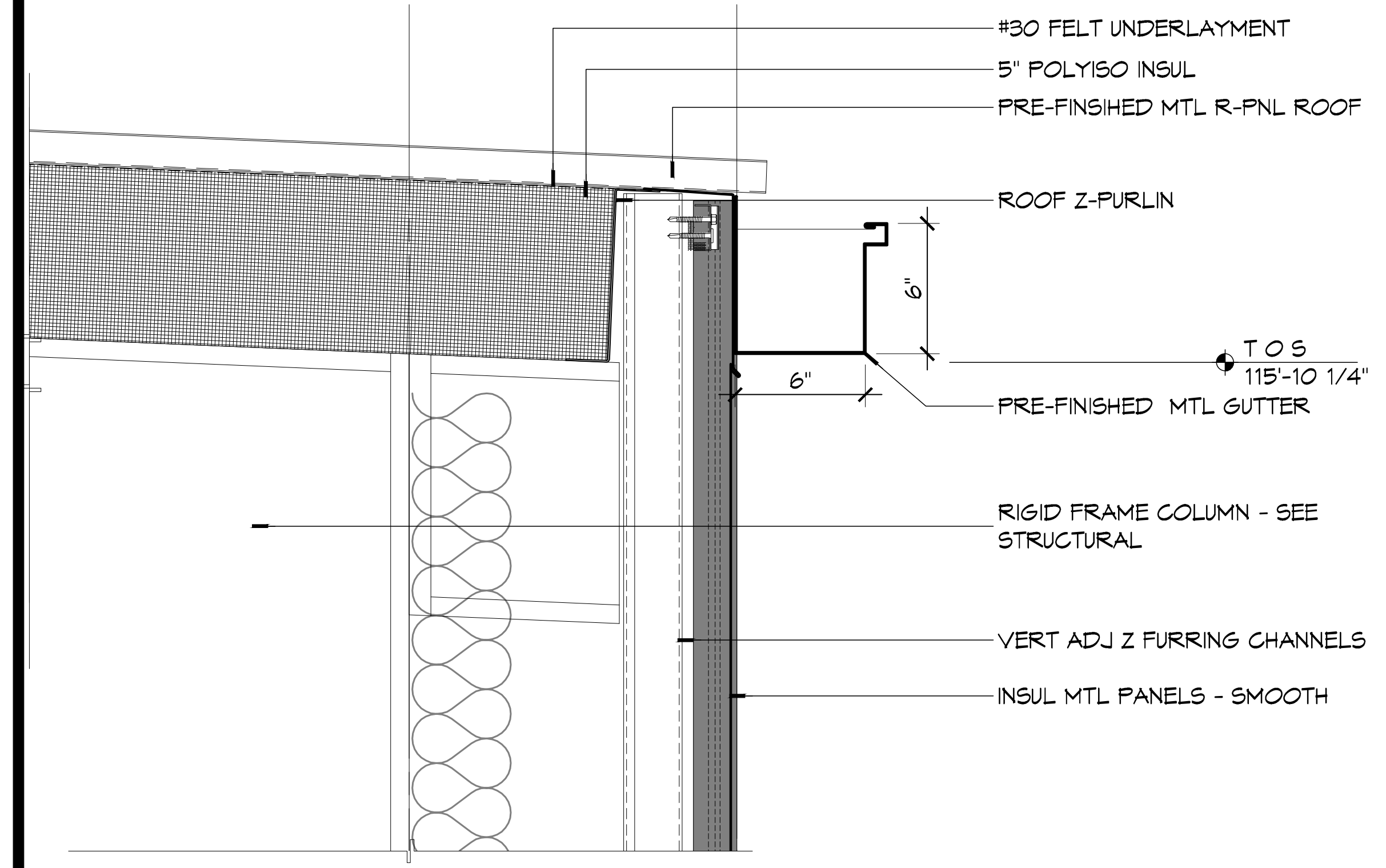
#30 FELT UNDERLAYMENT
5" POLYISO INSUL
PRE-FINSIHED MTL R-PNL ROOF
ROOF Z-PURLIN
6"
6"
TOS 115'-10 1/4"
PRE-FINISHED MTL GUTTER
RIGID FRAME COLUMN - SEE STRUCTURAL
VERT ADJ Z FURRING CHANNELS
INSUL MTL PANELS - SMOOTH

3 SECTION DETAIL
SCALE: 1 1/2" = 1'-0"

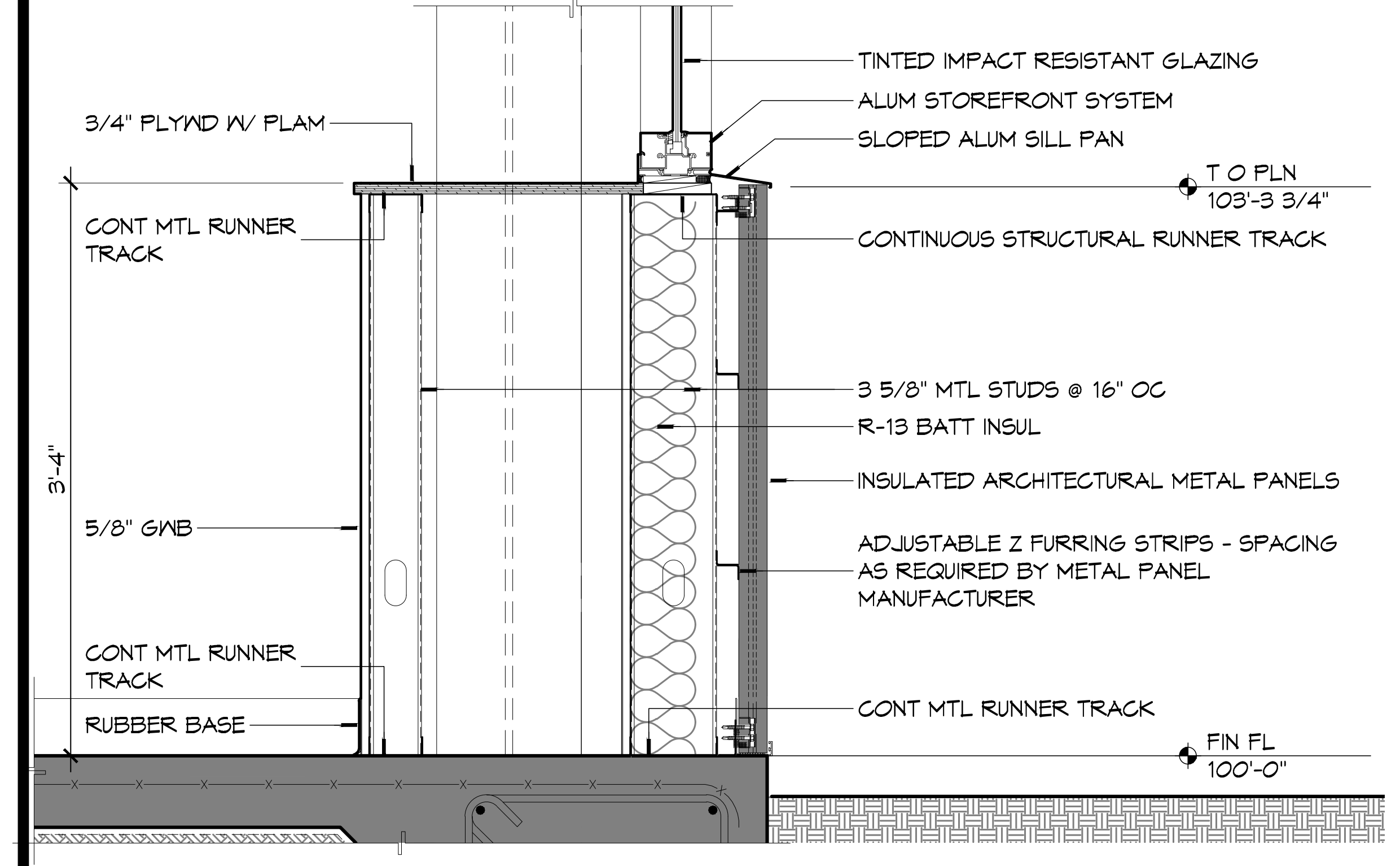
TINTED IMPACT RESISTANT GLAZING
ALUM STOREFRONT SYSTEM
SLOPED ALUM SILL PAN
3/4" PLYWD W/ PLAM
T O PLN 103'-3 3/4"
CONT MTL RUNNER TRACK
CONTINUOUS STRUCTURAL RUNNER TRACK
3 5/8" MTL STUDS @ 16" OC
R-13 BATT INSUL
INSULATED ARCHITECTURAL METAL PANELS
3'-4"
5/8" GWB
ADJUSTABLE Z FURRING STRIPS - SPACING AS REQUIRED BY METAL PANEL MANUFACTURER
CONT MTL RUNNER TRACK
RUBBER BASE
CONT MTL RUNNER TRACK
FIN FL 100'-0"

2 SECTION DETAIL
SCALE: 1" = 1'-0"

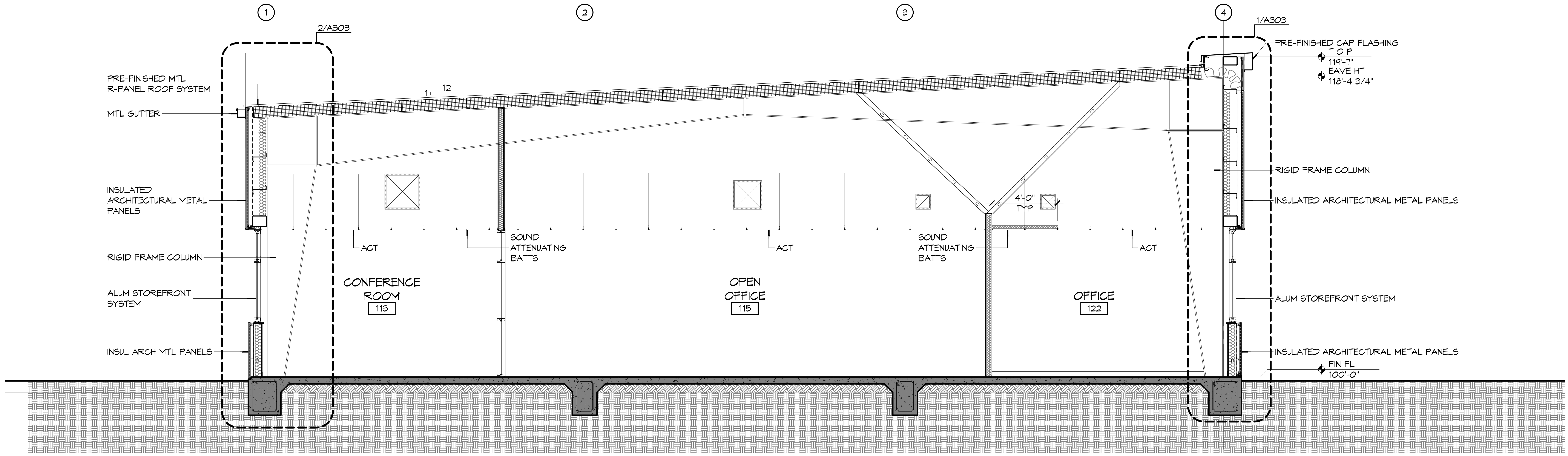
1
2
3
4
2/A303
1/A303
PRE-FINISHED MTL R-PANEL ROOF SYSTEM
MTL GUTTER
1 12
INSULATED ARCHITECTURAL METAL PANELS
RIGID FRAME COLUMN
ALUM STOREFRONT SYSTEM
INSUL ARCH MTL PANELS
ACT
ACT
ACT
SOUND ATTENUATING BATTS
SOUND ATTENUATING BATTS
4'-0" TYP
CONFERENCE ROOM 113
OPEN OFFICE 115
OFFICE 122
PRE-FINISHED CAP FLASHING
TOP 119'-7"
EAVE HT 118'-4 3/4"
RIGID FRAME COLUMN
INSULATED ARCHITECTURAL METAL PANELS
ALUM STOREFRONT SYSTEM
INSULATED ARCHITECTURAL METAL PANELS
FIN FL 100'-0"

1 BUILDING SECTION
SCALE: 1/4" = 1'-0"

DAMMON
ENGINEERING, INC.
Architects & Engineers
Chief Architect: Kevin J. Kinchen, NCARB
Chief Engineer: Brian Mistich, PE
554 Old Spanish Trail
Slidell, LA 70458
www.dammonengineering.com
info@dammonengineering.com
PH: 985.649.5832
F: 985.641.5950

REVISIONS

#	DESCRIPTION	DATE

SEAL:

KEVIN J. KINCHEN
Reg. No. 5590

8/5/2015

NEW OFFICE BUILDINGADDITION:
TEXTRON
Marine & Land Systems
252 STONE ROAD
SLIDELL, LOUISIANA

JOB No:	2203	DATE:	AUGUST 5, 2015
DRAWN BY:	KJK	CHECKED BY:	KJK

The above drawings and specifications, designs and arrangements represented thereby are and shall remain the property of Dammon Engineering, and no part thereof shall be copied, disclosed to others, or used in connection with any work or project other than the specific project for which the have been prepared and developed without written consent of Dammon Engineering. Visual contact with these drawings or specifications shall constitute conclusive evidence of acceptance of these restrictions.

SHEET TITLE:
BUILDING SECTIONS, SECTION DETAILS

DRAWING NUMBER:
A301

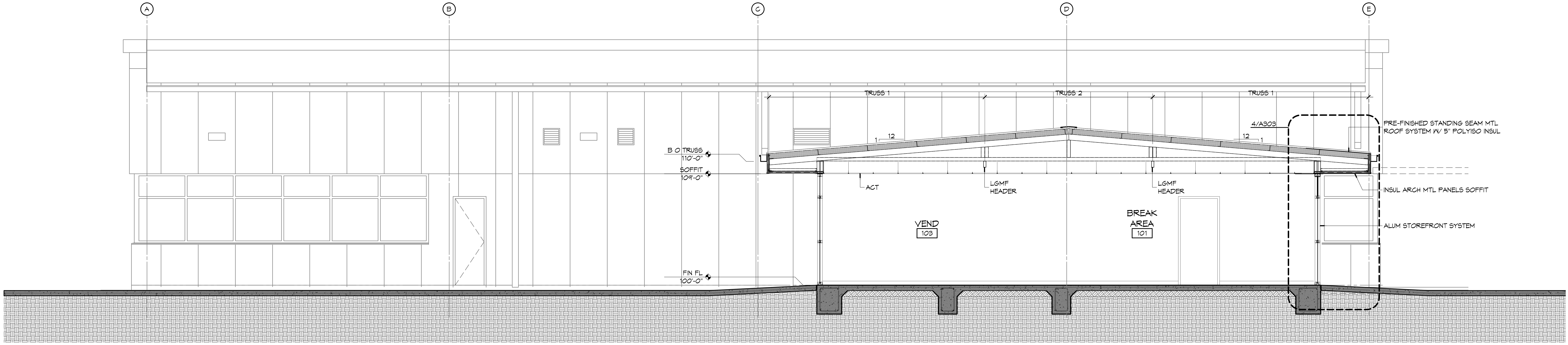
A
B
C
D
E
TRUSS 1
TRUSS 2
TRUSS 1
4/A303
1
12
12
1
B O TRUSS
110'-0"
SOFFIT
109'-0"
ACT
LGMF
HEADER
LGMF
HEADER
VEND
103
BREAK
AREA
101
FIN FL
100'-0"
PRE-FINISHED STANDING SEAM MTL ROOF SYSTEM W/ 5" POLYISO INSUL
INSUL ARCH MTL PANELS SOFFIT
ALUM STOREFRONT SYSTEM

2 BUILDING SECTION

SCALE: 1/4" = 1'-0"

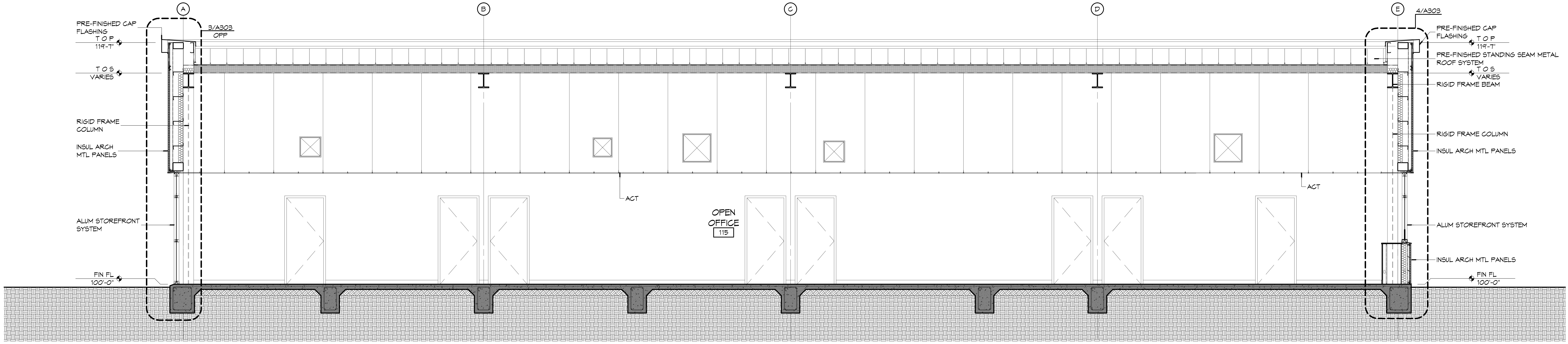
A
B
C
D
E
PRE-FINISHED CAP
FLASHING
TOP
119'-7"
TOS
VARIES
3/A303
OPP
RIGID FRAME
COLUMN
INSUL ARCH
MTL PANELS
ALUM STOREFRONT
SYSTEM
FIN FL
100'-0"
ACT
OPEN
OFFICE
115
ACT
4/A303
PRE-FINISHED CAP
FLASHING
TOP
119'-7"
PRE-FINISHED STANDING SEAM METAL
ROOF SYSTEM
TOS
VARIES
RIGID FRAME BEAM
RIGID FRAME COLUMN
INSUL ARCH MTL PANELS
ALUM STOREFRONT SYSTEM
INSUL ARCH MTL PANELS
FIN FL
100'-0"

1 BUILDING SECTION

SCALE: 1/4" = 1'-0"

DAMMON
ENGINEERING, INC.
Architects & Engineers
Chief Architect: Kevin J. Kinchen, NCARB
Chief Engineer: Brian Mistich, PE
554 Old Spanish Trail
Slidell, LA 70458
www.dammonengineering.com
info@dammonengineering.com
PH: 985.649.5832
F: 985.641.5950

REVISIONS

#	DESCRIPTION	DATE

SEAL:

KEVIN J. KINCHEN
Reg. No. 5590

8/5/2015

NEW OFFICE BUILDINGADDITION:
TEXTRON
Marine & Land Systems
252 STONE ROAD
SLIDELL, LOUISIANA

JOB No: 2203
DATE: AUGUST 5, 2015
DRAWN BY: KJK
CHECKED BY: KJK

The above drawings and specifications, designs and arrangements represented thereby are and shall remain the property of Dammon Engineering, and no part thereof shall be copied, disclosed to others, or used in connection with any work or project other than the specific project for which the have been prepared and developed without written consent of Dammon Engineering. Visual contact with these drawings or specifications shall constitute conclusive evidence of acceptance of these restrictions.

SHEET TITLE:
BUILDING SECTIONS

DRAWING NUMBER:
A302

SHEET No: 17 of 26

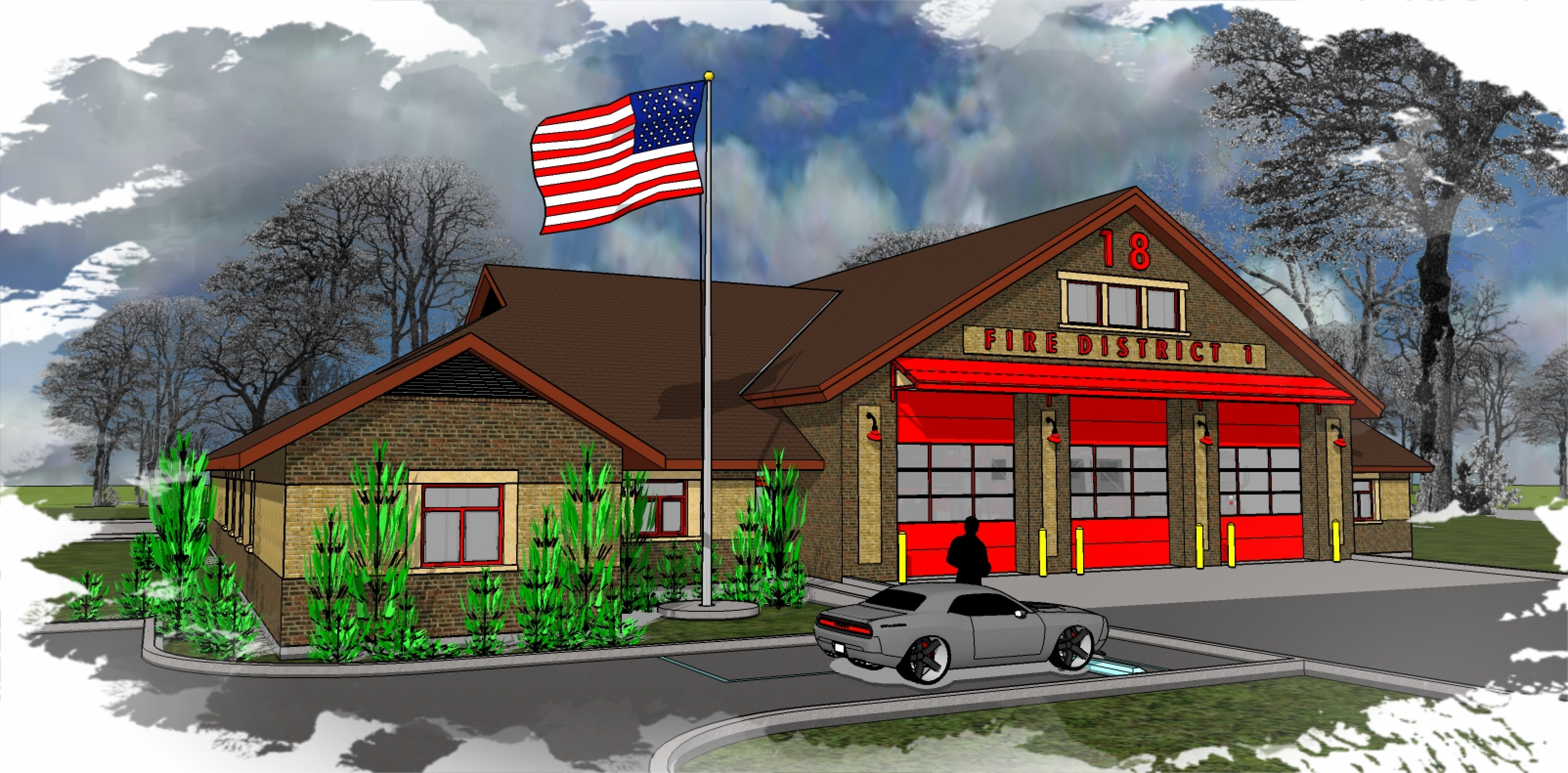
18
FIRE DISTRICT 1

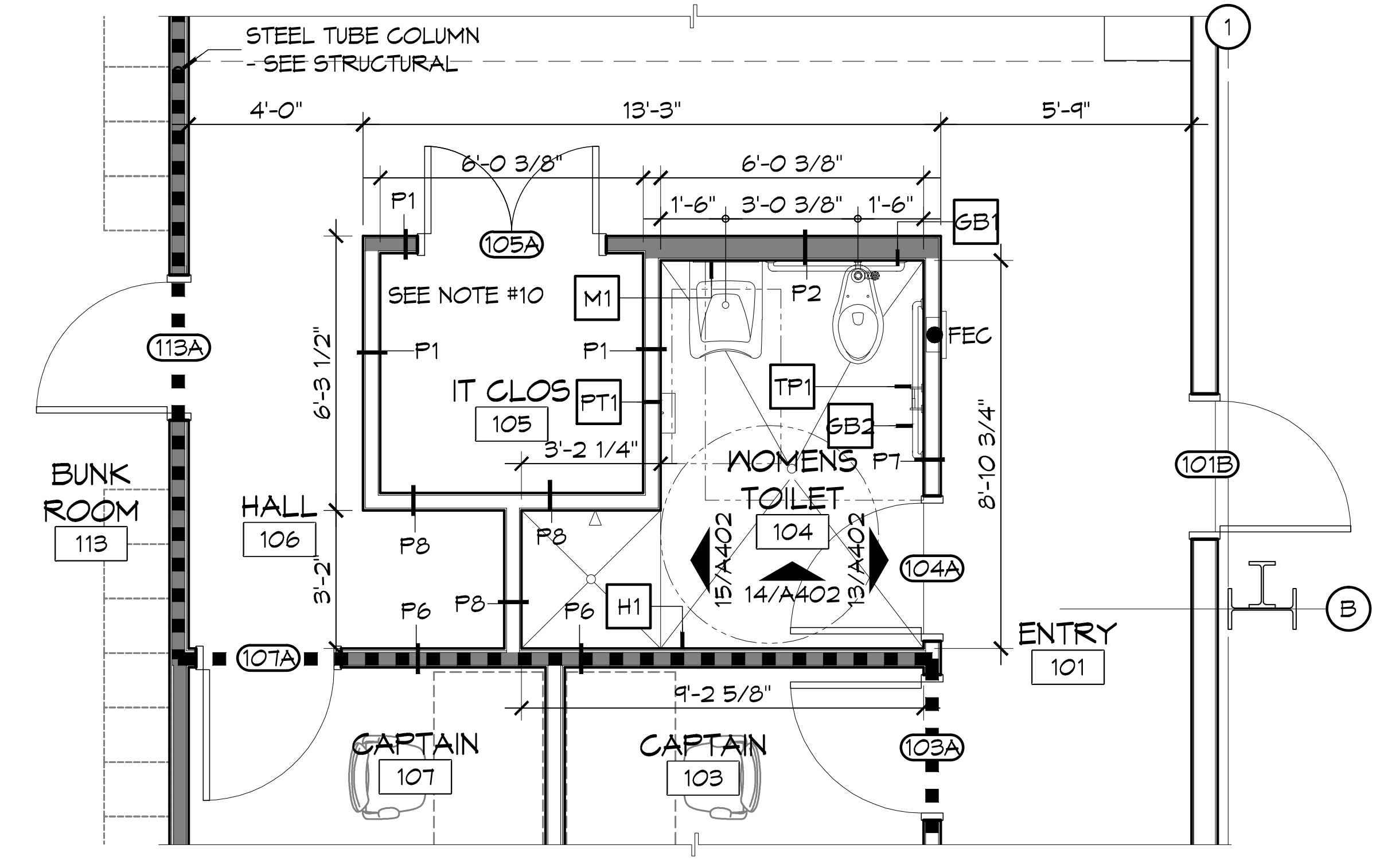
STEEL TUBE COLUMN - SEE STRUCTURAL
4'-0"
13'-3"
5'-4"
6'-0 3/8"
6'-0 3/8"
1'-6"
3'-0 3/8"
1'-6"
SEE NOTE #10
IT CLOS
105
WOMENS TOILET
104
BUNK ROOM
113
HALL
106
ENTRY
101
CAPTAIN
107
CAPTAIN
103
9'-2 5/8"
FEC
15/A402
14/A402
105A
101B
104A
101A
113A
103A

4 ENLARGED FLOOR PLAN
SCALE: 1/4" = 1'-0"
WOMENS TOILET & IT CLOSET

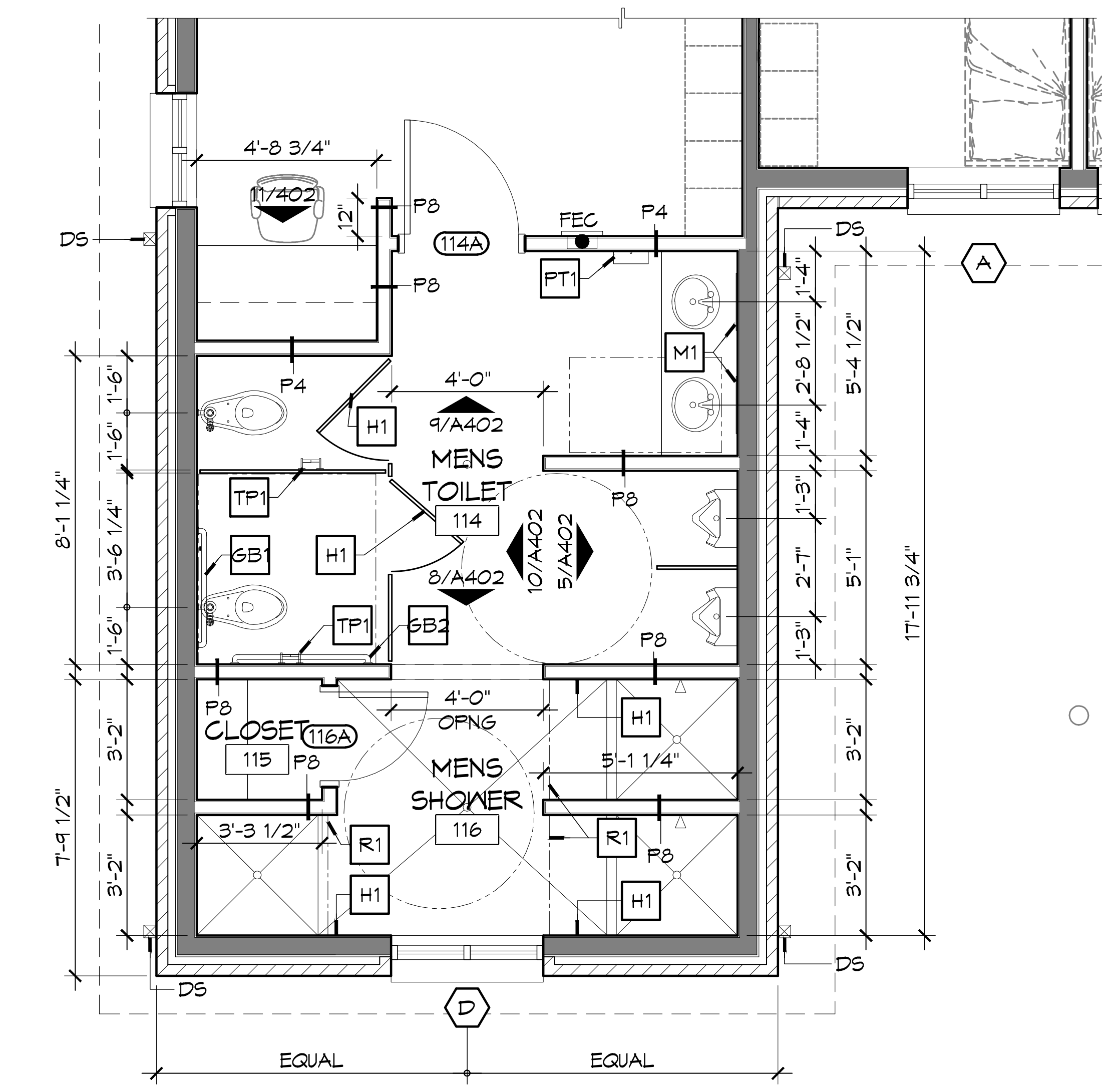
4'-8 3/4"
11/A402
114A
FEC
MENS TOILET
114
9/A402
8/A402
10/A402
5/A402
CLOSET
115
115A
MENS SHOWER
116
4'-0" OPNG
5'-1 1/4"
3'-3 1/2"
EQUAL
EQUAL
17'-11 3/4"
8'-1 1/4"
7'-4 1/2"
DS

3 ENLARGED FLOOR PLAN
SCALE: 1/4" = 1'-0"
MENS TOILET

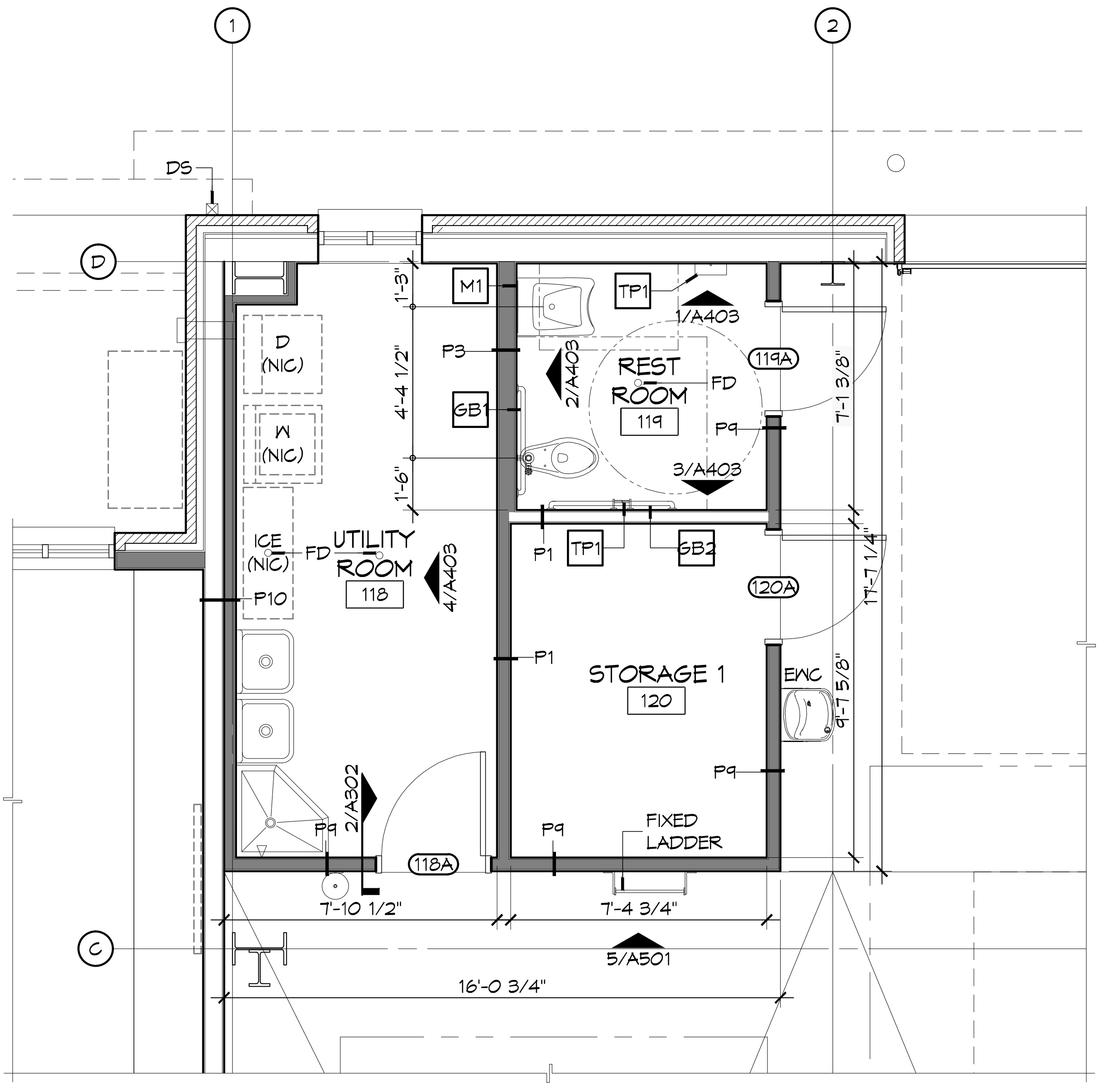
D
C
1
2
DS
D (NIC)
W (NIC)
ICE (NIC)
UTILITY ROOM
118
REST ROOM
119
119A
1/A403
2/A403
3/A403
STORAGE 1
120
120A
FIXED LADDER
118A
2/A302
7'-10 1/2"
7'-4 3/4"
5/A501
16'-0 3/4"
7'-11 1/4"
4'-11 5/8"

2 ENLARGED FLOOR PLAN
SCALE: 1/4" = 1'-0"

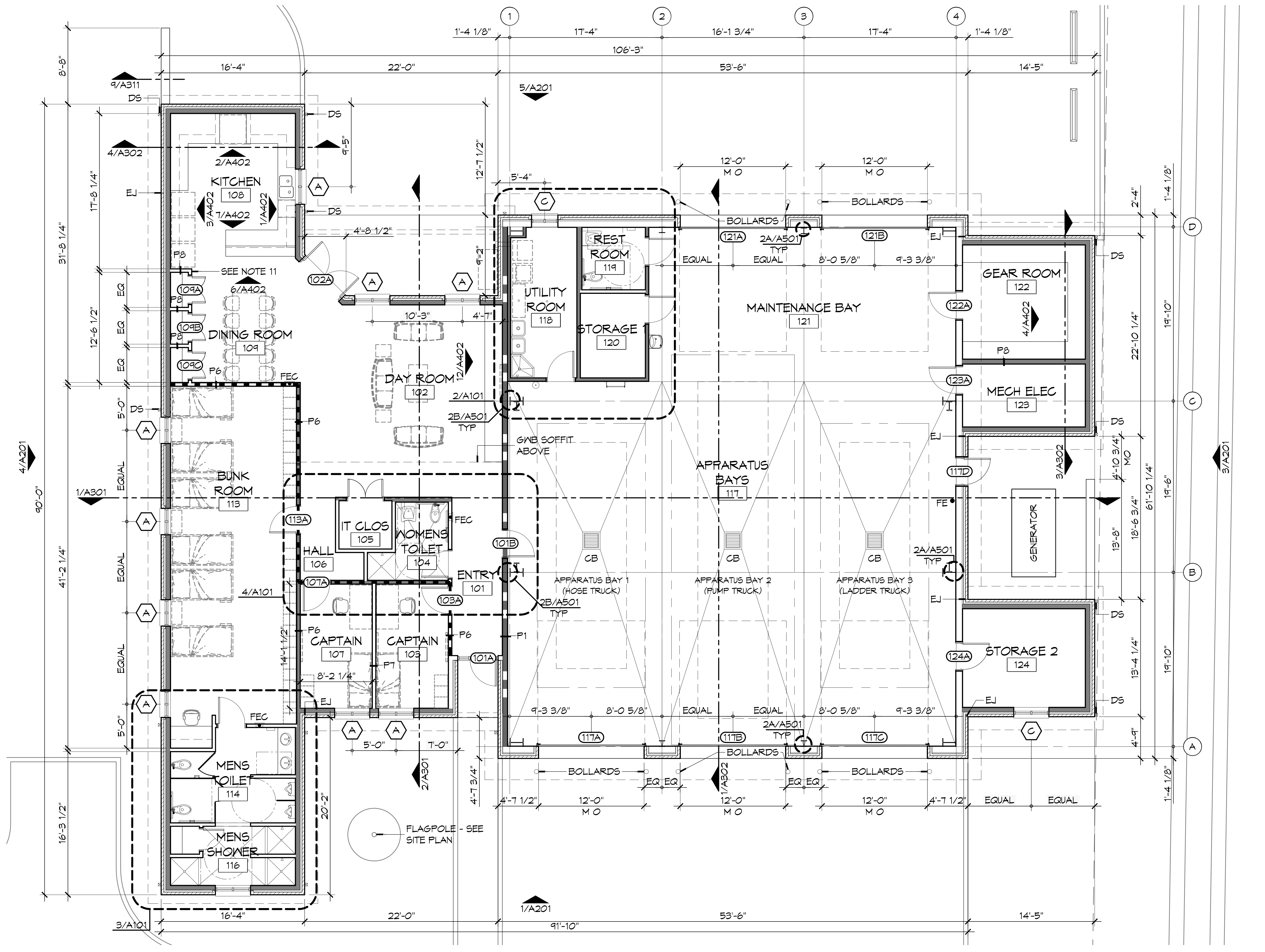
1
2
3
4
A
B
C
D
106'-3"
91'-10"
16'-4"
22'-0"
53'-6"
14'-5"
KITCHEN
108
DINING ROOM
109
DAY ROOM
102
BUNK ROOM
113
IT CLOS
105
WOMENS TOILET
104
HALL
106
ENTRY
101
CAPTAIN
107
CAPTAIN
103
MENS TOILET
114
MENS SHOWER
116
REST ROOM
119
UTILITY ROOM
118
STORAGE
120
MAINTENANCE BAY
121
APPARATUS BAYS
117
APPARATUS BAY 1 (HOSE TRUCK)
APPARATUS BAY 2 (PUMP TRUCK)
APPARATUS BAY 3 (LADDER TRUCK)
GEAR ROOM
122
MECH ELEC
123
STORAGE 2
124
GENERATOR
BOLLARDS
GWB SOFFIT ABOVE
FLAGPOLE - SEE SITE PLAN
SEE NOTE 11
12'-0" MO

1 ARCHITECTURAL FLOOR PLAN
SCALE: 1/8" = 1'-0"

FINISH SCHEDULE

ROOM	RM #	FLOOR	BASE	WALLS				CEILING	NOTES
				NORTH	EAST	SOUTH	WEST		
ENTRY	101	POLISHED CONC	4" RUBBER	5/8" GWB	5/8" GWB	5/8" GWB	5/8" GWB	5/8" GWB	* LEVEL 3 - SEMI POLISHED
DAY ROOM	102	POLISHED CONC	4" RUBBER	5/8" GWB	5/8" GWB	5/8" GWB	5/8" GWB	5/8" GWB	* LEVEL 3 - SEMI POLISHED
CAPTAIN	103	POLISHED CONC	4" RUBBER	5/8" GWB	5/8" GWB	5/8" GWB	5/8" GWB	5/8" GWB	* LEVEL 3 - SEMI POLISHED
WOMENS TOILET	104	TILE	TILE	5/8" MR GWB	5/8" MR GWB	5/8" MR GWB	5/8" MR GWB	5/8" MR GWB	
IT CLOSET	105	POLISHED CONC	4" RUBBER	5/8" GWB	5/8" GWB	5/8" GWB	5/8" GWB	5/8" GWB	* LEVEL 3 - SEMI POLISHED
HALL	106	POLISHED CONC	4" RUBBER	5/8" GWB	5/8" GWB	5/8" GWB	5/8" GWB	5/8" GWB	* LEVEL 3 - SEMI POLISHED
CAPTAIN	107	POLISHED CONC	4" RUBBER	5/8" GWB	5/8" GWB	5/8" GWB	5/8" GWB	5/8" GWB	* LEVEL 3 - SEMI POLISHED
KITCHEN	108	POLISHED CONC	4" RUBBER	5/8" GWB	5/8" GWB	5/8" GWB	5/8" GWB	5/8" GWB	* LEVEL 3 - SEMI POLISHED
DINING ROOM	109	POLISHED CONC	4" RUBBER	5/8" GWB	5/8" GWB	5/8" GWB	5/8" GWB	5/8" GWB	* LEVEL 3 - SEMI POLISHED
PANTRY	110	POLISHED CONC	4" RUBBER	5/8" GWB	5/8" GWB	5/8" GWB	5/8" GWB	5/8" GWB	* LEVEL 3 - SEMI POLISHED
PANTRY	111	POLISHED CONC	4" RUBBER	5/8" GWB	5/8" GWB	5/8" GWB	5/8" GWB	5/8" GWB	* LEVEL 3 - SEMI POLISHED
PANTRY	112	POLISHED CONC	4" RUBBER	5/8" GWB	5/8" GWB	5/8" GWB	5/8" GWB	5/8" GWB	* LEVEL 3 - SEMI POLISHED
BUNK ROOM	113	POLISHED CONC	4" RUBBER	5/8" GWB	5/8" GWB	5/8" GWB	5/8" GWB	5/8" GWB	* LEVEL 3 - SEMI POLISHED
MENS TOILET	114	TILE	TILE	5/8" MR GWB	5/8" MR GWB	5/8" MR GWB	5/8" MR GWB	5/8" MR GWB	
CLOSET	115	TILE	TILE	5/8" MR GWB	5/8" MR GWB	5/8" MR GWB	5/8" MR GWB	5/8" MR GWB	
MENS SHOWER	116	TILE	TILE	5/8" MR GWB	5/8" MR GWB	5/8" MR GWB	5/8" MR GWB	5/8" MR GWB	
APPARATUS BAYS	117	POLISHED CONC	4" CEMENTITIOUS	MTL LINER PANEL	MTL LINER PANEL	MTL LINER PANEL	MTL LINER PANEL	MTL LINER PANEL	* LEVEL 2 - HONED
UTILITY ROOM	118	POLISHED CONC	4" RUBBER	5/8" MR GWB	5/8" MR GWB	5/8" MR GWB	5/8" MR GWB	5/8" MR GWB	* LEVEL 2 - HONED
RESTROOM	119	POLISHED CONC	TILE	5/8" MR GWB	5/8" MR GWB	5/8" MR GWB	5/8" MR GWB	5/8" MR GWB	* LEVEL 2 - HONED
STORAGE 1	120	SEALED CONC	4" RUBBER	5/8" MR GWB	5/8" MR GWB	5/8" MR GWB	5/8" MR GWB	5/8" MR GWB	
MAINTENANCE BAY	121	POLISHED CONC	4" CEMENTITIOUS	MTL LINER PANEL	MTL LINER PANEL	MTL LINER PANEL	MTL LINER PANEL	MTL LINER PANEL	* LEVEL 2 - HONED
MECH/ELEC	122	SEALED CONC	4" RUBBER	5/8" MR GWB	5/8" MR GWB	5/8" MR GWB	5/8" MR GWB	5/8" MR GWB	
GEAR ROOM	123	SEALED CONC	4" RUBBER	5/8" MR GWB	5/8" MR GWB	5/8" MR GWB	5/8" MR GWB	5/8" MR GWB	
STORAGE 2	124	SEALED CONC	4" RUBBER	5/8" MR GWB	5/8" MR GWB	5/8" MR GWB	5/8" MR GWB	5/8" MR GWB	

NOTE * - POLISHED CONCRETE FINISH LEVELS BASED ON GUIDELINES ESTABLISHED BY THE CONCRETE POLISHING ASSOCIATION OF AMERICA.

GENERAL SHEET NOTES

1. ALL DIMENSIONS ARE FACE-OF-WALL TO FACE-OF-WALL UNLESS NOTED OTHERWISE.
2. ALL PLUMBING FIXTURES, FURNITURE, AND APPLIANCES THAT ARE SHOWN AS GRAYED AND DASHED ARE TO BE OWNER PROVIDED AND NOT IN CONTRACT (NIC) AND ARE SHOWN FOR COORDINATION PURPOSES ONLY. CONTRACTOR TO VERIFY THOSE ITEMS OWNER FURNISHED AND CONTRACTOR INSTALLED (OFCI).
3. PROVIDE FIVE MELOMINE-CLAD WOOD SHELVES IN CLOSET 115.
4. REFER TO PARTITION TYPES FOR PARTITION THICKNESS WHERE NOT SHOWN ON PLAN.
5. ALL MANUFACTURED ARTICLES, MATERIALS, AND EQUIPMENT SHALL BE CONDITIONED, USED APPLIED, INSTALLED, CONNECTED, ERECTED, AND CLEANED IN ACCORDANCE WITH THE MANUFACTURERS WRITTEN SPECIFICATIONS OR INSTRUCTIONS.
6. FOR ALL WOOD MEMBERS REQUIRED BY CODE TO BE FIRE RETARDANT TREATED, PROVIDE PRESSURE IMPREGNATION WITH FIRE RETARDANT CHEMICALS TO PROVIDE UL FRS FIRE HAZARD CLASSIFICATION. ALL WOOD SHALL BE IDENTIFIED WITH A UL LABEL CERTIFYING THIS CLASSIFICATION AND FM DIAMOND.
7. GENERAL CONTRACTOR TO PROVIDE FIVE POUND "ABC" RATED FIRE EXTINGUISHER(S) AND/OR CABINET(S) WHERE SHOWN ON THESE PLANS.
8. ALL PENETRATIONS OF FIRE RESISTIVE FLOORS OR SHAFT WALLS SHALL BE PROTECTED BY MATERIALS AND INSTALLATION DETAILS THAT CONFORM TO UL STANDARDS FOR THROUGH PENETRATIONS FIRESTOP SYSTEMS. SEAL AROUND ALL PENETRATIONS (DUCTS, PIPES, CONDUITS, ETC) AT FIRE-RATED ASSEMBLIES. SEAL SHALL NOT DIMINISH RATING OF ASSEMBLY. AT CONCRETE, OR MASONRY, SEAL OFF OPENINGS WITH CONCRETE GROUT. AT PLASTER OR DRYWALL, DAM UP GAPS AND FILL WITH UL APPROVED SEALANT OR PUTTY PER MANUFACTURERS RECOMMENDATIONS.
9. WRAP AROUND ALL ARCHITECTURAL, MECHANICAL, OR ELECTRICAL BOXES, RECESSED/PENETRATED INTO ANY FIRE-RATED WALLS WITH 5/8" TYPE "X" GYPSUM BOARD UNLESS WALL IS OF CONCRETE CONSTRUCTION.
10. PROVIDE 4'x8'x3/4" BC PLYWOOD ON THREE WALLS FOR ATTACHMENT OF IT EQUIPMENT IN IT CLOSET 105. INSTALL PLYWOOD PANELS VERTICALLY TIGHT TO FINISH CEILING.
11. PROVIDE ADEQUATE CLEARANCE FOR KITCHEN HOOD PULL STATION AND CONDUIT. COORDINATE CLEARANCE REQUIREMENT(S) WITH MANUFACTURER'S SHOP DRAWINGS.
12. SEE PROJECT SPECIFICATIONS FOR TOILET ACCESSORY HARDWARE SCHEDULE.
13. SEE SHEET A201 FOR MASONRY EXPANSION JOINT LOCATIONS NOT SHOWN ON THIS SHEET.

LEGEND

═	NON-BEARING PARTITION
▬	LOAD BEARING WALL
▬	FIRE-RATED PARTITION - *SEE PARTITION TYPES AND LIFE-SAFETY PLAN FOR DESIGNATED FIRE RATING*
▨	EXTERIOR BEARING WALL WITH MASONRY VENEER
▬	SMOKE PARTITION - *SEE PARTITION TYPES AND LIFE-SAFETY PLAN FOR DESIGNATED RATING*

DAMMON
ENGINEERING, INC.
Architects & Engineers
Chief Architect: Kevin J. Kinchen, NCARB
Chief Engineer: Brian Mistich, PE
554 Old Spanish Trail
Slidell, LA 70458
www.dammonengineering.com
info@dammonengineering.com
PH: 985.649.5832
F: 985.641.5950

#	DESCRIPTION	DATE

REVISIONS

SEAL:

ST. TAMMANY FIRE PROTECTION DISTRICT No. 1
FIRE STATION 18
61735 AIRPORT ROAD
SLIDELL, LOUISIANA 70460

JOB No:	2224	DATE:	APRIL 10, 2015
DRAWN BY:	KJK	CHECKED BY:	KJK

The above drawings and specifications, designs and arrangements represented thereby are and shall remain the property of Dammon Engineering, and no part thereof shall be copied, disclosed to others, or used in connection with any work or project other than the specific project for which the have been prepared and developed without written consent of Dammon Engineering. Visual contact with these drawings or specifications shall constitute conclusive evidence of acceptance of these restrictions.

SHEET TITLE:
ARCHITECTURAL FLOOR PLAN, DETAIL FLOOR PLANS, AND SCHEDULES

DRAWING NUMBER:
A101

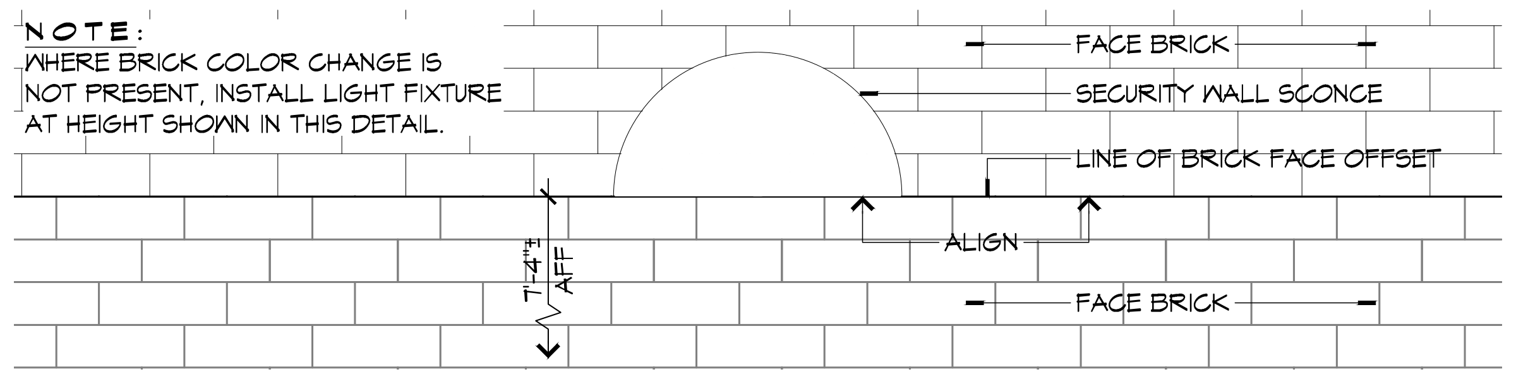
NOTE:
WHERE BRICK COLOR CHANGE IS NOT PRESENT, INSTALL LIGHT FIXTURE AT HEIGHT SHOWN IN THIS DETAIL.
FACE BRICK
SECURITY WALL SCONCE
LINE OF BRICK FACE OFFSET
ALIGN
7'-4" AFF
FACE BRICK

7 DETAIL ELEVATION
SCALE: 1" = 1'-0" EXTERIOR WALL SCONCE MOUNTING HEIGHT

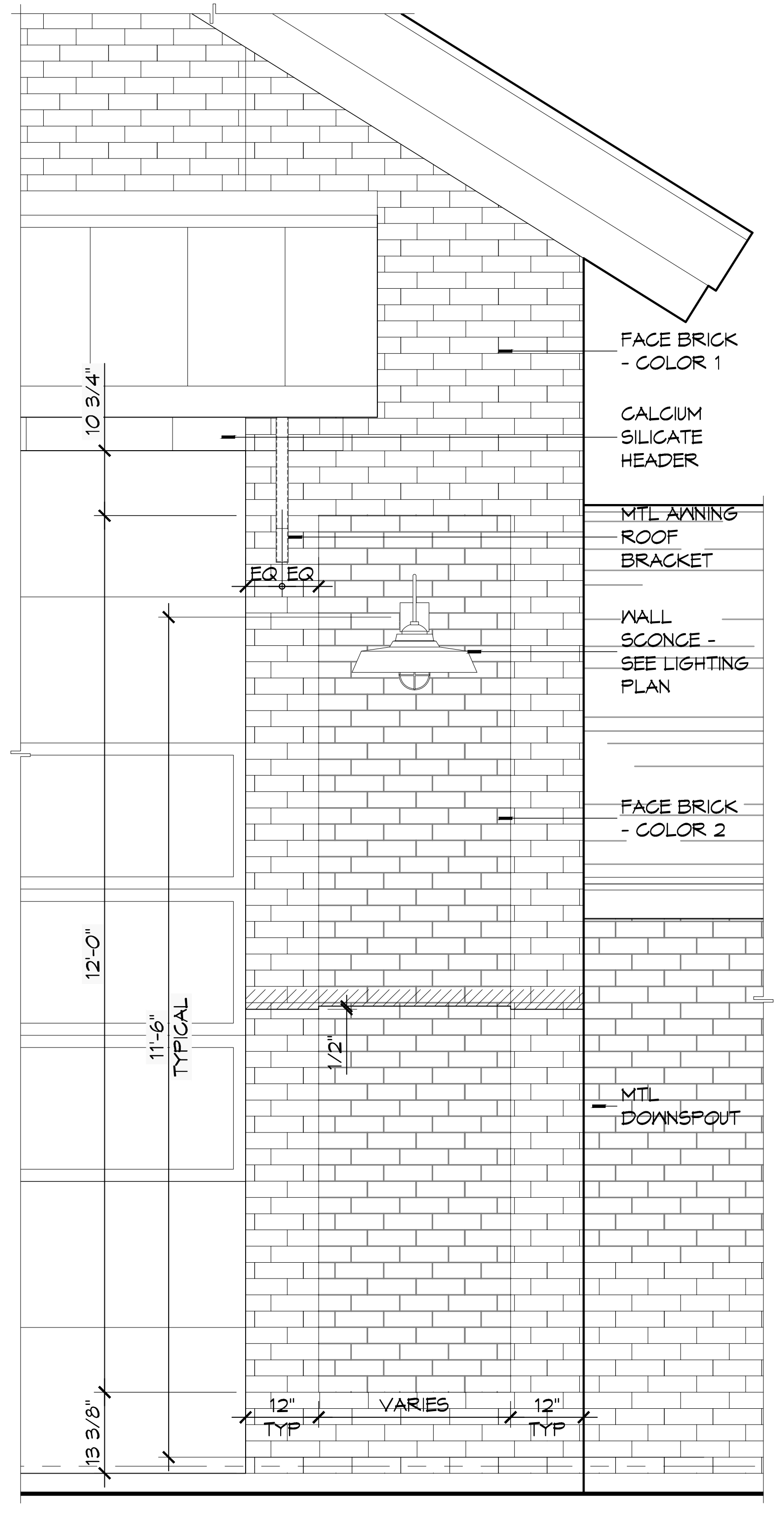
FACE BRICK - COLOR 1
CALCIUM SILICATE HEADER
MTL AWNING ROOF BRACKET
WALL SCONCE - SEE LIGHTING PLAN
FACE BRICK - COLOR 2
MTL DOWNSPOUT
10 3/4"
EQ EQ
12'-0"
11'-6" TYPICAL
1/2"
13 3/8"
12" TYP
VARIES
12" TYP

6 DETAIL ELEV
SCALE: 1/2" = 1'-0" DETAIL AT APPARATUS BAY DOORS

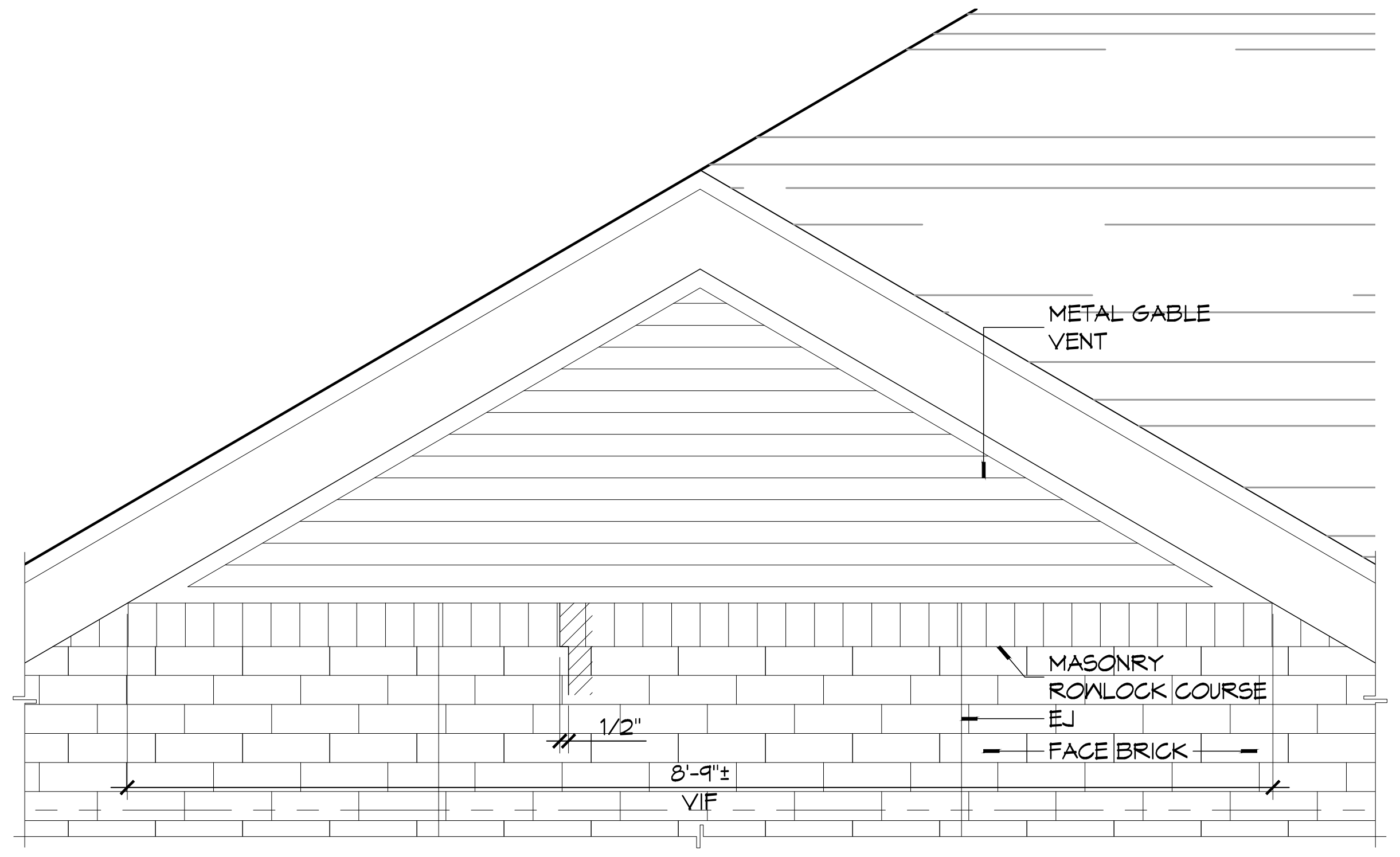
METAL GABLE VENT
MASONRY ROWLOCK COURSE
EJ
FACE BRICK
1/2"
8'-9"± VIF

9 DETAIL ELEVATION
SCALE: 3/4" = 1'-0" GABLE VENT

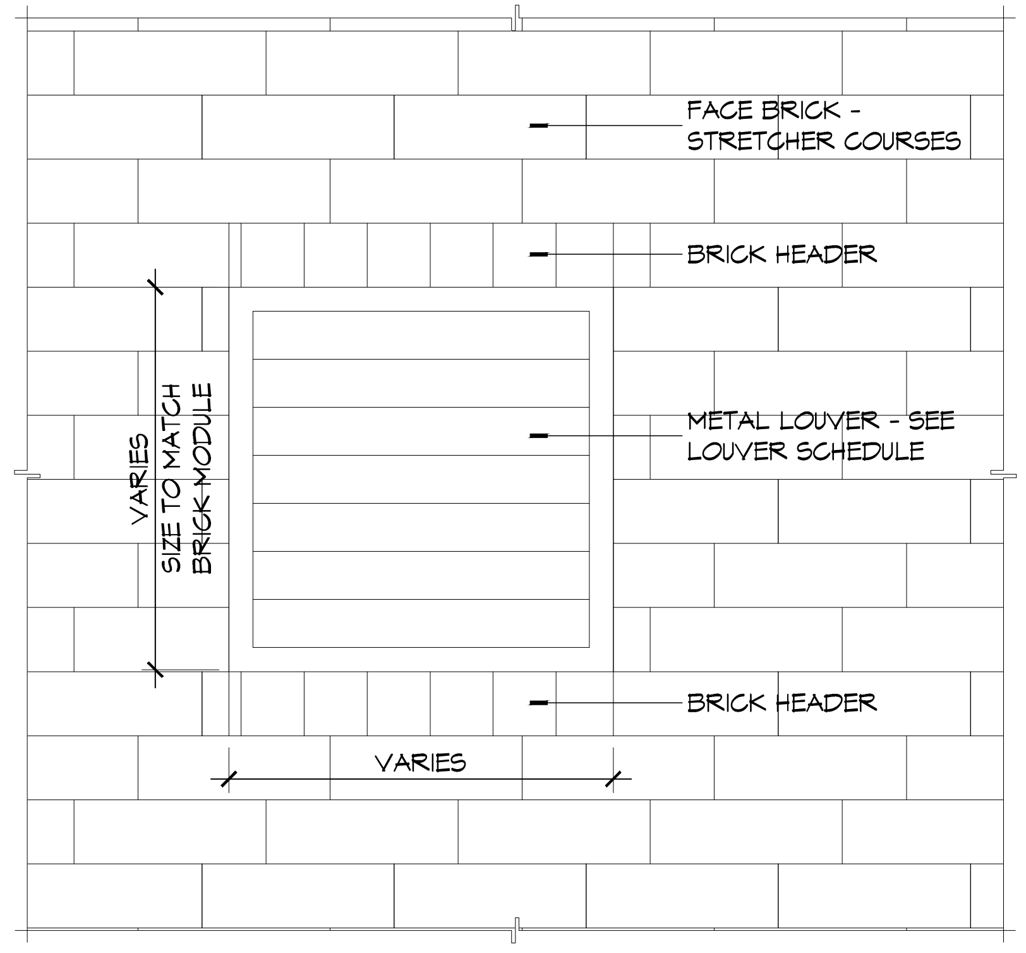
FACE BRICK - STRETCHER COURSES
BRICK HEADER
METAL LOUVER - SEE LOUVER SCHEDULE
VARIES
SIZE TO MATCH BRICK MODULE
BRICK HEADER
VARIES

8 DETAIL ELEV
SCALE: NTS TYPICAL LOUVER

GENERAL ELEVATION NOTES

1. REFER TO SHEET A101 FOR WINDOW TYPE ELEVATIONS.
2. WINDOW TYPES NOT INDICATED THIS SHEET ARE IDENTIFIED ON SHEET A501.
3. CONTRACTOR SHALL REVIEW LOCATIONS AND INTENT OF ALL MASONRY EXPANSION/CONTROL JOINTS WITH ARCHITECT PRIOR TO CONSTRUCTION. REFER TO ELEVATIONS FOR INDICATED JOINT LOCATIONS.
4. SEE 8/A501 FOR TYPICAL MASONRY EXPANSION JOINT DETAILS.
5. MASONRY DIMENSIONS ARE NOMINAL.
6. ALL FLASHING SHALL BE DONE IN STRICT ACCORDANCE WITH THE FLASHING MANUFACTURER'S PUBLISHED SPECIFICATIONS AND DETAILS. THIS TO INCLUDE AMOUNT OF OVERLAP AND INSTALLATION OF DRIP EDGES, IF REQUIRED.
7. LINE OF FINISH GRADE ON EXTERIOR ELEVATIONS IS APPROXIMATE AND ARE INTENDED FOR REFERENCE PURPOSES ONLY. REFER TO CIVIL GRADING PLAN FOR FINISH GRADE ELEVATIONS.
8. SEE SHEET A101 FOR EXPANSION JOINTS (EJ) IN HIDDEN LOCATIONS AND NOT SHOWN ON THIS SHEET.

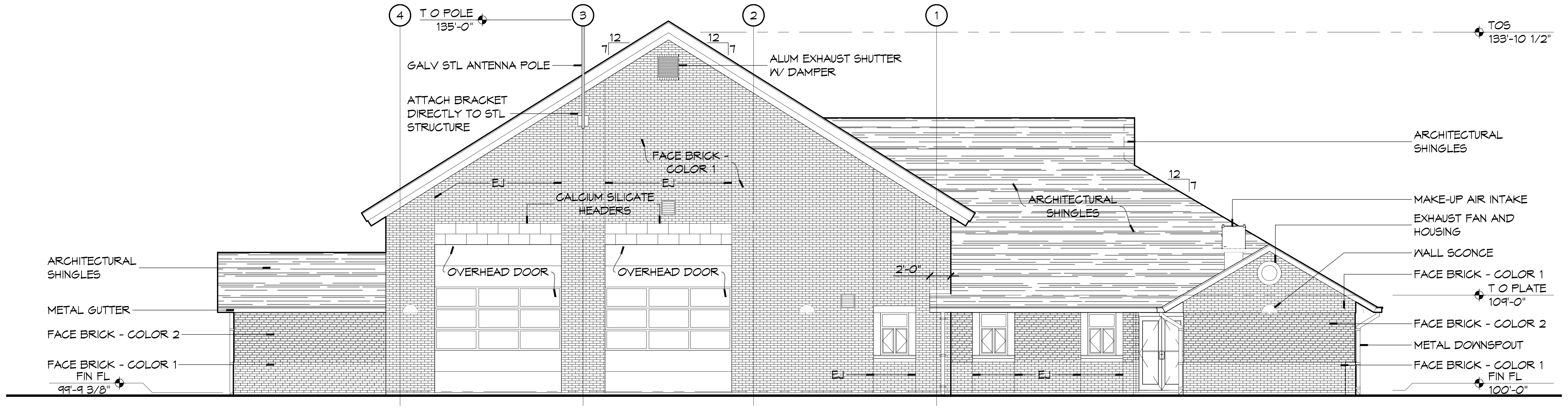
4
3
2
1
T O POLE 135'-0"
TOS 133'-10 1/2"
12
7
GALV STL ANTENNA POLE
ALUM EXHAUST SHUTTER W/ DAMPER
ATTACH BRACKET DIRECTLY TO STL STRUCTURE
FACE BRICK - COLOR 1
EJ
CALCIUM SILICATE HEADERS
ARCHITECTURAL SHINGLES
OVERHEAD DOOR
OVERHEAD DOOR
2'-0"
ARCHITECTURAL SHINGLES
METAL GUTTER
FACE BRICK - COLOR 2
FACE BRICK - COLOR 1
FIN FL 99'-9 3/8"
ARCHITECTURAL SHINGLES
MAKE-UP AIR INTAKE
EXHAUST FAN AND HOUSING
WALL SCONCE
FACE BRICK - COLOR 1
T O PLATE 109'-0"
FACE BRICK - COLOR 2
METAL DOWNSPOUT
FACE BRICK - COLOR 1
FIN FL 100'-0"

5 EXTERIOR ELEVATION
SCALE: 1/8" = 1'-0" WEST

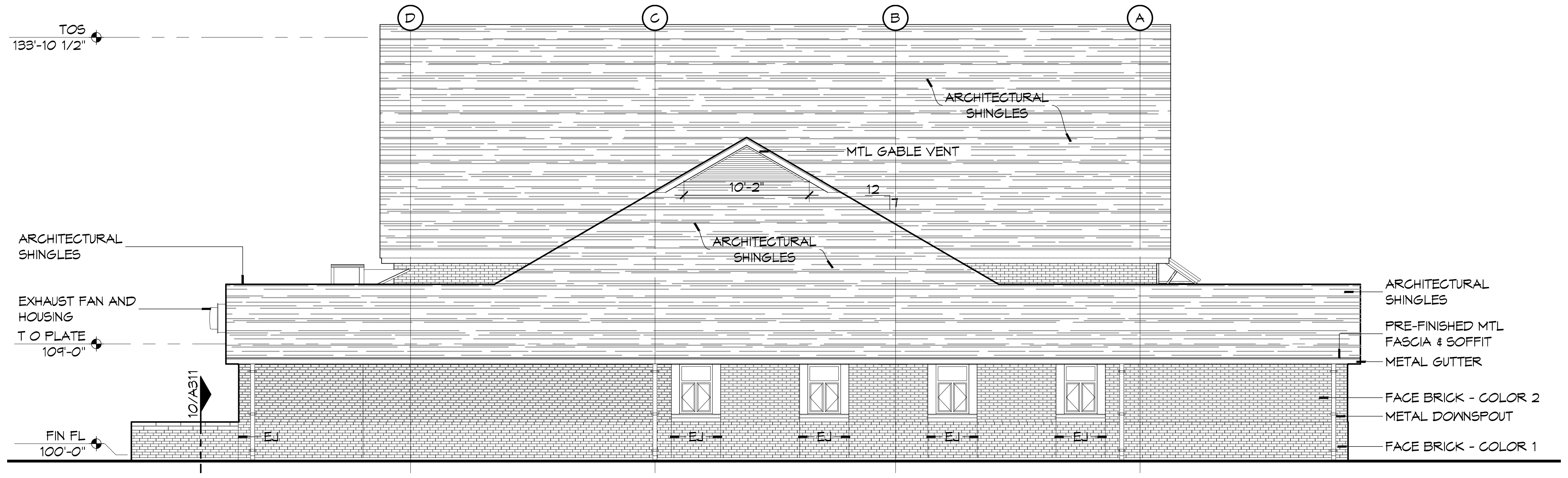
D
C
B
A
TOS 133'-10 1/2"
ARCHITECTURAL SHINGLES
MTL GABLE VENT
10'-2"
12
ARCHITECTURAL SHINGLES
ARCHITECTURAL SHINGLES
EXHAUST FAN AND HOUSING
T O PLATE 109'-0"
10/A311
FIN FL 100'-0"
EJ
ARCHITECTURAL SHINGLES
PRE-FINISHED MTL FASCIA & SOFFIT
METAL GUTTER
FACE BRICK - COLOR 2
METAL DOWNSPOUT
FACE BRICK - COLOR 1

4 EXTERIOR ELEVATION
SCALE: 1/8" = 1'-0" NORTH

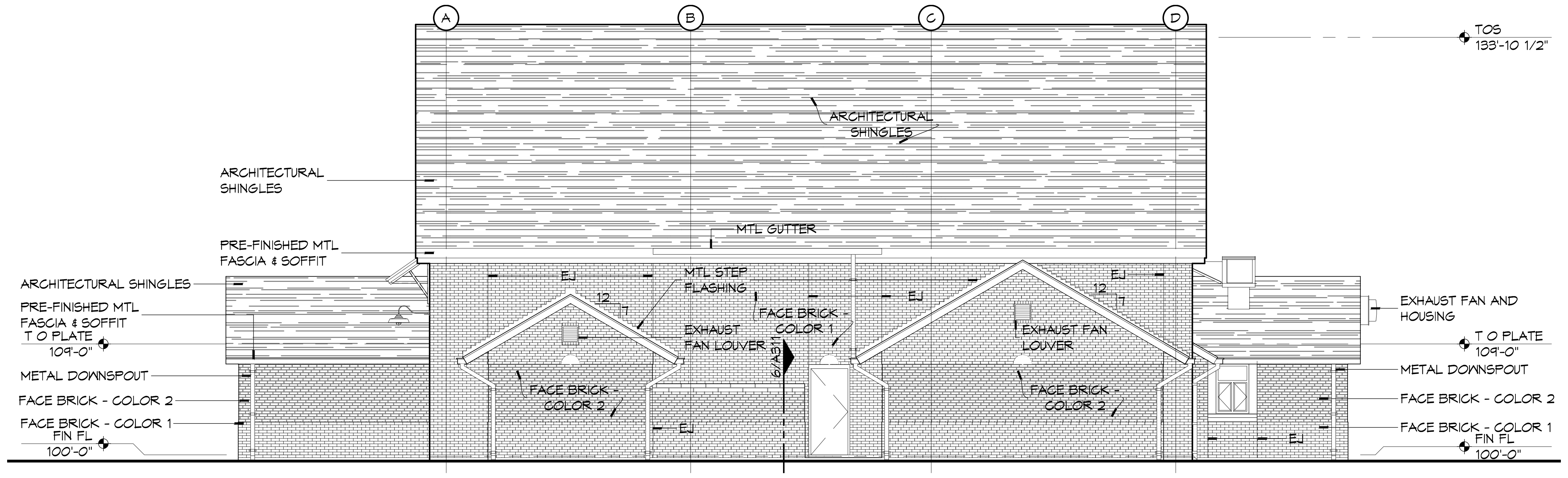
A
B
C
D
TOS 133'-10 1/2"
ARCHITECTURAL SHINGLES
ARCHITECTURAL SHINGLES
PRE-FINISHED MTL FASCIA & SOFFIT
MTL GUTTER
ARCHITECTURAL SHINGLES
PRE-FINISHED MTL FASCIA & SOFFIT
T O PLATE 109'-0"
MTL STEP FLASHING
EXHAUST FAN LOUVER
FACE BRICK - COLOR 1
EXHAUST FAN LOUVER
METAL DOWNSPOUT
FACE BRICK - COLOR 2
FACE BRICK - COLOR 1
FIN FL 100'-0"
FACE BRICK - COLOR 2
FACE BRICK - COLOR 2
12
EJ
6/A201
EXHAUST FAN AND HOUSING
T O PLATE 109'-0"
METAL DOWNSPOUT
FACE BRICK - COLOR 2
FACE BRICK - COLOR 1
FIN FL 100'-0"

3 EXTERIOR ELEVATION
SCALE: 1/8" = 1'-0" NORTH

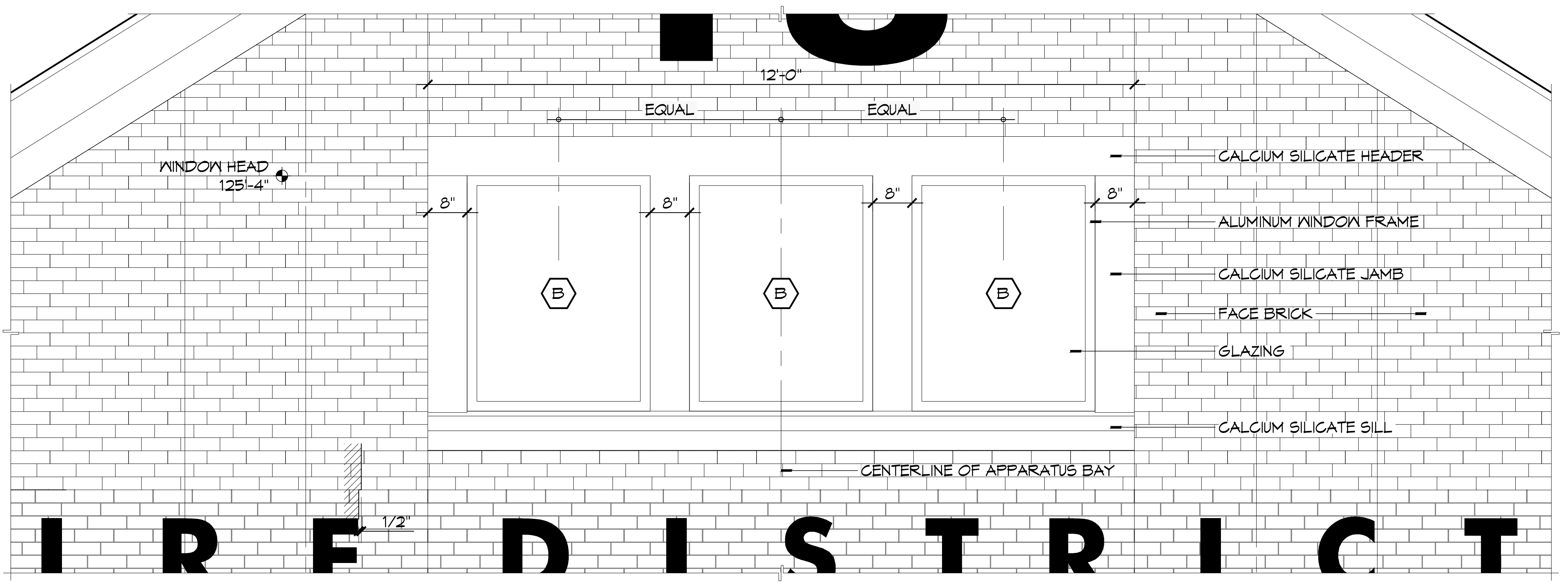
12'-0"
EQUAL
EQUAL
WINDOW HEAD 125'-4"
8"
8"
8"
8"
B
B
B
CALCIUM SILICATE HEADER
ALUMINUM WINDOW FRAME
CALCIUM SILICATE JAMB
FACE BRICK
GLAZING
CALCIUM SILICATE SILL
CENTERLINE OF APPARATUS BAY
1/2"
IRE DISTRICT

2 DETAIL ELEVATION
SCALE: 1/2" = 1'-0" CLEARESTORY WINDOWS AT APPARATUS BAY

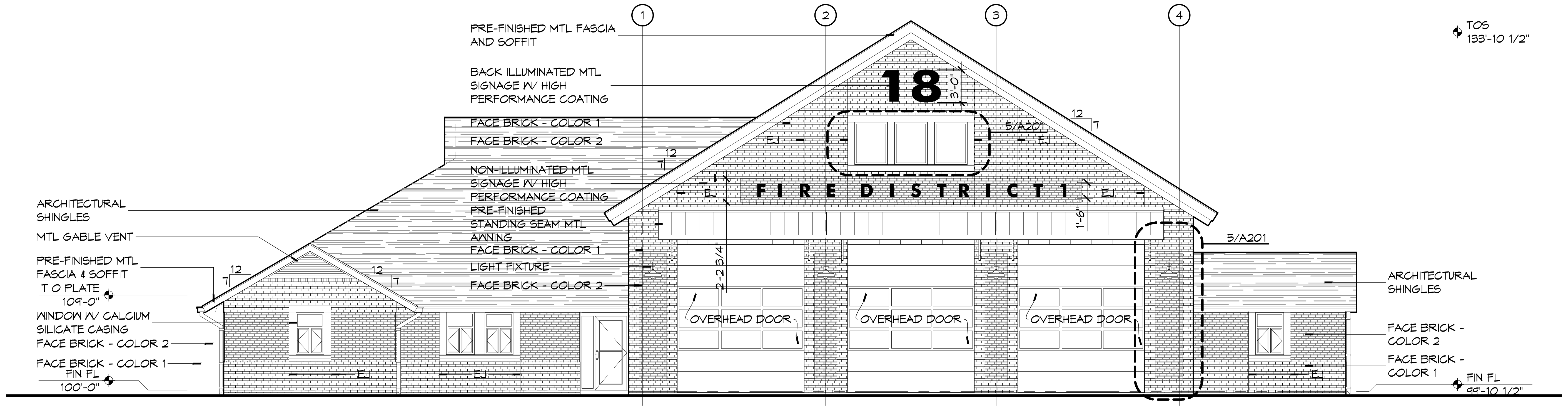
1
2
3
4
TOS 133'-10 1/2"
PRE-FINISHED MTL FASCIA AND SOFFIT
BACK ILLUMINATED MTL SIGNAGE W/ HIGH PERFORMANCE COATING
18
3'-0"
FACE BRICK - COLOR 1
FACE BRICK - COLOR 2
5/A201
EJ
12
7
NON-ILLUMINATED MTL SIGNAGE W/ HIGH PERFORMANCE COATING
PRE-FINISHED STANDING SEAM MTL AWNING
FIRE DISTRICT 1
1'-6"
FACE BRICK - COLOR 1
LIGHT FIXTURE
FACE BRICK - COLOR 2
2'-2 3/4"
5/A201
ARCHITECTURAL SHINGLES
MTL GABLE VENT
PRE-FINISHED MTL FASCIA & SOFFIT
T O PLATE 109'-0"
WINDOW W/ CALCIUM SILICATE CASING
FACE BRICK - COLOR 2
FACE BRICK - COLOR 1
FIN FL 100'-0"
OVERHEAD DOOR
OVERHEAD DOOR
OVERHEAD DOOR
ARCHITECTURAL SHINGLES
FACE BRICK - COLOR 2
FACE BRICK - COLOR 1
FIN FL 99'-10 1/2"

1 EXTERIOR ELEVATION
SCALE: 1/8" = 1'-0" EAST

DAMMON
ENGINEERING, INC.
Architects & Engineers
www.dammonengineering.com
info@dammonengineering.com
PH: 985.649.5832
F: 985.641.5950
Chief Architect: Kevin J. Kinchen, NCARB
Chief Engineer: Brian Mistich, PE
554 Old Spanish Trail
Slidell, LA 70458

REVISIONS

#	DESCRIPTION	DATE

SEAL:

ST. TAMMANY FIRE PROTECTION DISTRICT No. 1
FIRE STATION 18
61735 AIRPORT ROAD
SLIDELL, LOUISIANA 70460

JOB No: 2224 DATE: APRIL 10, 2015
DRAWN BY: KJK CHECKED BY: KJK

The above drawings and specifications, designs and arrangements represented thereby are and shall remain the property of Dammon Engineering, and no part thereof shall be copied, disclosed to others, or used in connection with any work or project other than the specific project for which the have been prepared and developed without written consent of Dammon Engineering. Visual contact with these drawings or specifications shall constitute conclusive evidence of acceptance of these restrictions.

SHEET TITLE:
ARCHIECTURAL FLOOR PLAN, DETAIL FLOOR PLANS, AND SCHEDULES

DRAWING NUMBER:
A201

SHEET No: 19 of 36

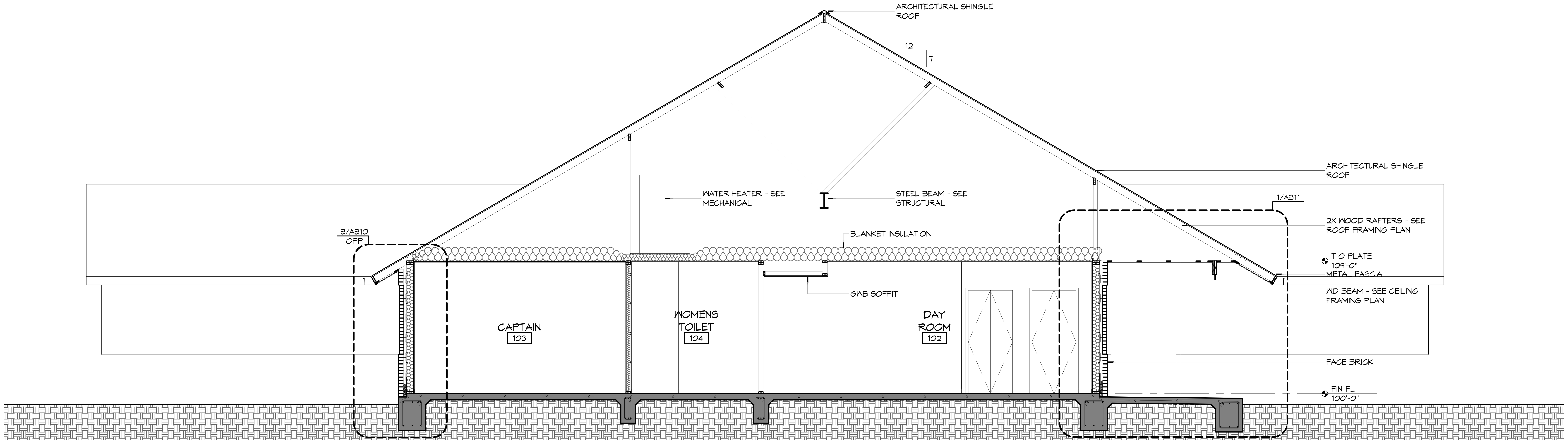
ARCHITECTURAL SHINGLE ROOF
12
7
ARCHITECTURAL SHINGLE ROOF
WATER HEATER - SEE MECHANICAL
STEEL BEAM - SEE STRUCTURAL
BLANKET INSULATION
3/A310 OPP
1/A311
2X WOOD RAFTERS - SEE ROOF FRAMING PLAN
T O PLATE 109'-0"
METAL FASCIA
GWB SOFFIT
WD BEAM - SEE CEILING FRAMING PLAN
CAPTAIN 103
WOMENS TOILET 104
DAY ROOM 102
FACE BRICK
FIN FL 100'-0"

2 BUILDING SECTION
SCALE: 1/4" = 1'-0"

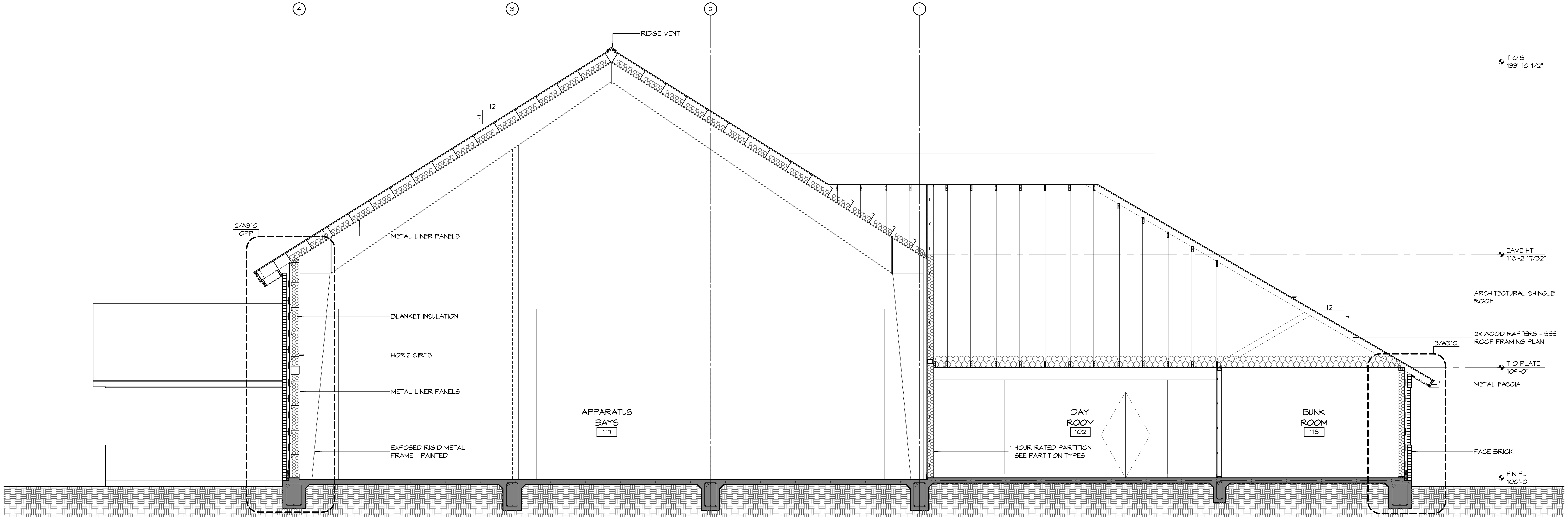
4
3
2
1
RIDGE VENT
T O S 133'-10 1/2"
12
7
2/A310 OPP
METAL LINER PANELS
EAVE HT 118'-2 11/32"
ARCHITECTURAL SHINGLE ROOF
12
7
3/A310
2X WOOD RAFTERS - SEE ROOF FRAMING PLAN
T O PLATE 109'-0"
METAL FASCIA
BLANKET INSULATION
HORIZ GIRTS
METAL LINER PANELS
APPARATUS BAYS 117
DAY ROOM 102
BUNK ROOM 113
EXPOSED RIGID METAL FRAME - PAINTED
1 HOUR RATED PARTITION - SEE PARTITION TYPES
FACE BRICK
FIN FL 100'-0"

1 BUILDING SECTION
SCALE: 1/4" = 1'-0"

DAMMON
ENGINEERING, INC.
Architects & Engineers

Chief Architect: Kevin J. Kinchen, NCARB
Chief Engineer: Brian Mistich, PE
554 Old Spanish Trail
Slidell, LA 70458
www.dammonengineering.com
info@dammonengineering.com
PH: 985.649.5832
F: 985.641.5950

REVISIONS

#	DESCRIPTION	DATE

SEAL:

ST. TAMMANY FIRE PROTECTION DISTRICT No. 1

FIRE STATION 18

61735 AIRPORT ROAD
SLIDELL, LOUISIANA 70458

JOB No: 2224
DATE: APRIL 10, 2015
DRAWN BY: KJK
CHECKED BY: KJK

The above drawings and specifications, designs and arrangements represented thereby are and shall remain the property of Dammon Engineering, and no part thereof shall be copied, disclosed to others, or used in connection with any work or project other than the specific project for which the have been prepared and developed without written consent of Dammon Engineering. Visual contact with these drawings or specifications shall constitute conclusive evidence of acceptance of these restrictions.

SHEET TITLE:
BUILDING SECTIONS

DRAWING NUMBER:
A301

SHEET No: 20 of 36

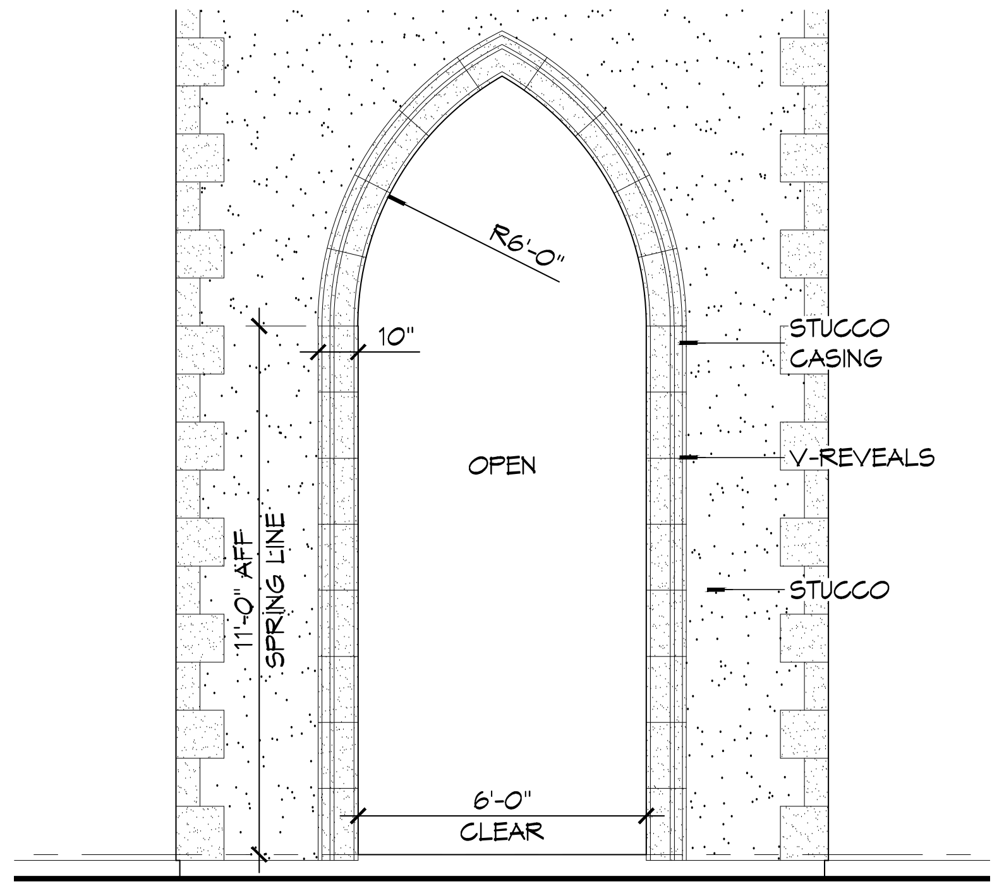
R6'-0"
10"
STUCCO CASING
OPEN
V-REVEALS
STUCCO
11'-0" AFF SPRING LINE
6'-0" CLEAR

8 ELEV DETAIL
SCALE: 1/4" = 1'-0" ENTRY ARCH

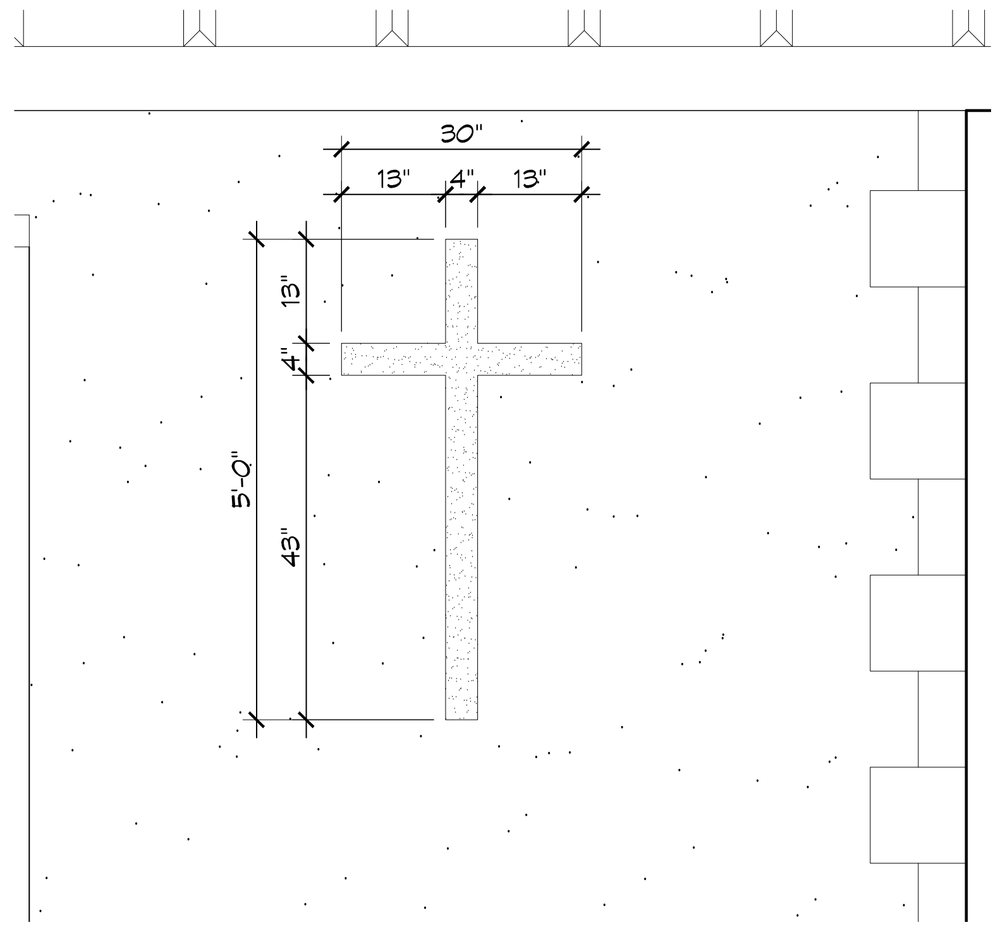
30"
13"
4"
13"
13"
4"
5'-0"
43"

7 ELEV DETAIL
SCALE: 1/2" = 1'-0" SMALL CROSS

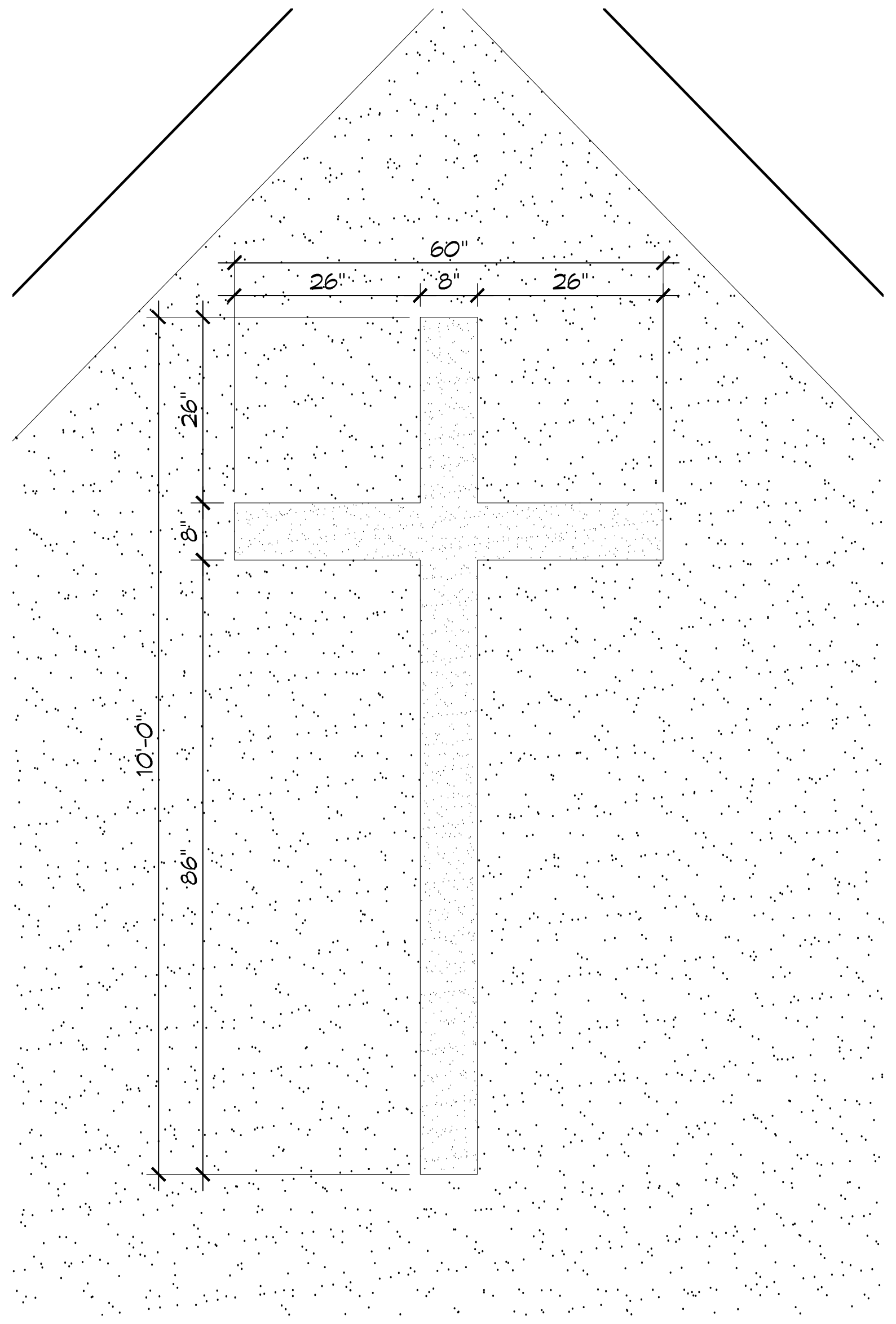
60"
26"
8"
26"
26"
8"
10'-0"
86"

6 ELEV DETAIL
SCALE: 1/2" = 1'-0" LARGE CROSS

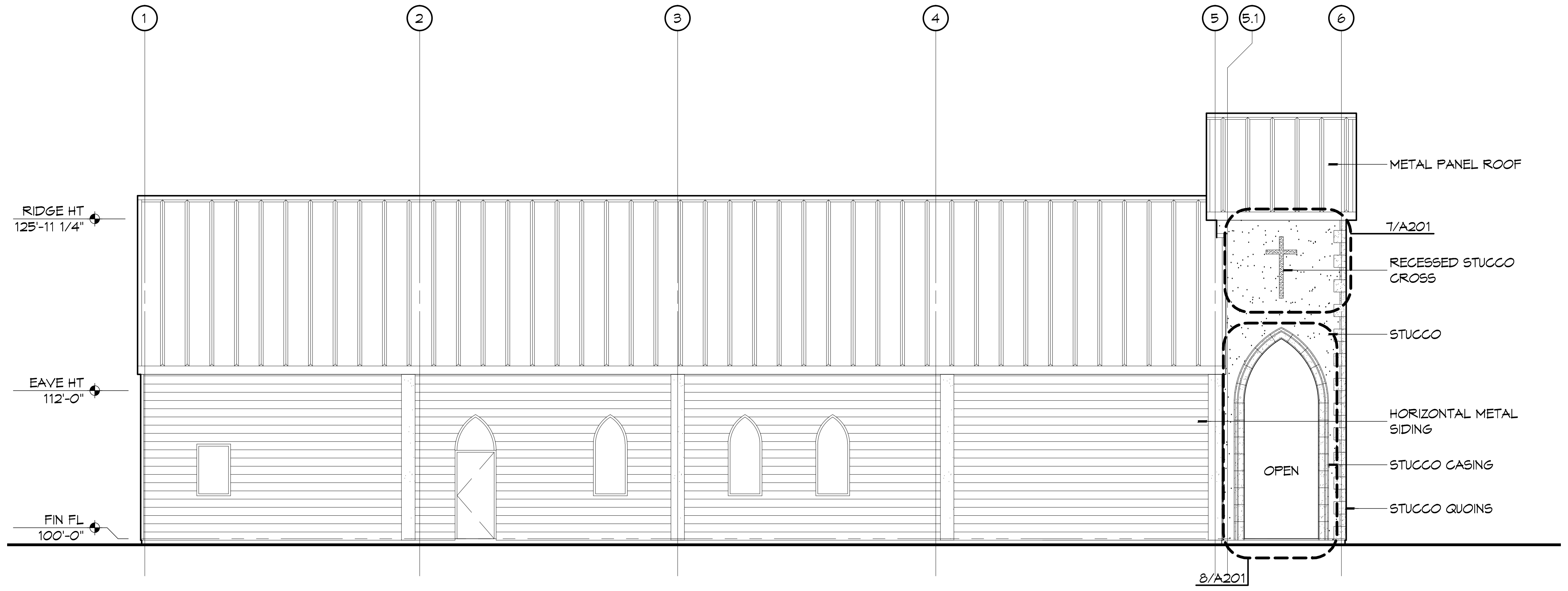
1
2
3
4
5
5.1
6
RIDGE HT 125'-11 1/4"
EAVE HT 112'-0"
FIN FL 100'-0"
METAL PANEL ROOF
7/A201
RECESSED STUCCO CROSS
STUCCO
HORIZONTAL METAL SIDING
OPEN
STUCCO CASING
STUCCO QUOINS
8/A201

5 EXTERIOR ELEVATION
SCALE: 1/8" = 1'-0" SOUTH

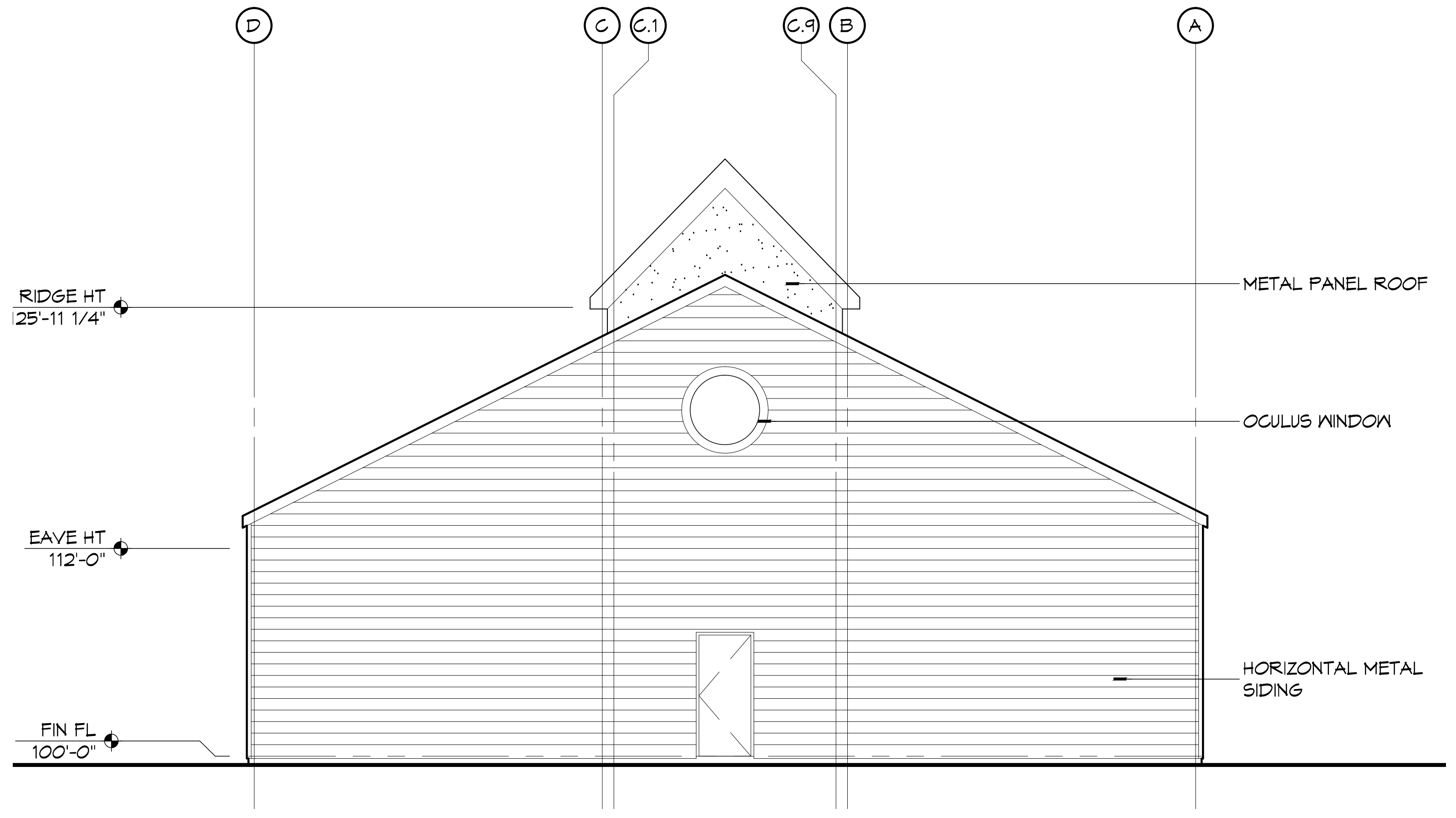
D
C
C.1
C.9
B
A
RIDGE HT 125'-11 1/4"
EAVE HT 112'-0"
FIN FL 100'-0"
METAL PANEL ROOF
OCULUS WINDOW
HORIZONTAL METAL SIDING

4 EXTERIOR ELEVATION
SCALE: 1/8" = 1'-0" WEST

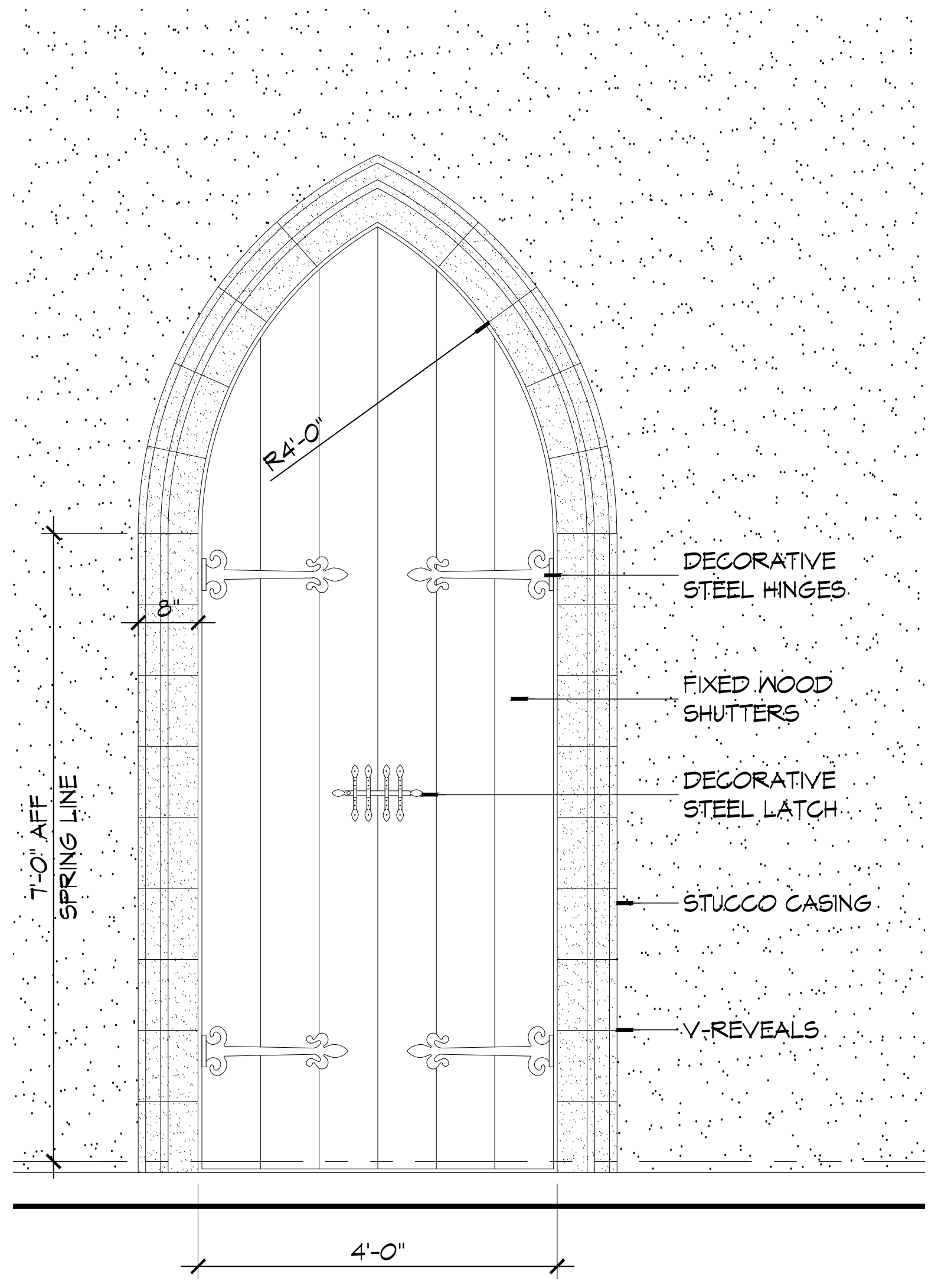
R4'-0"
8"
7'-0" AFF SPRING LINE
DECORATIVE STEEL HINGES
FIXED WOOD SHUTTERS
DECORATIVE STEEL LATCH
STUCCO CASING
V-REVEALS
4'-0"

3 ELEV DETAIL
SCALE: 1/2" = 1'-0" TYPICAL FAUX SHUTTER

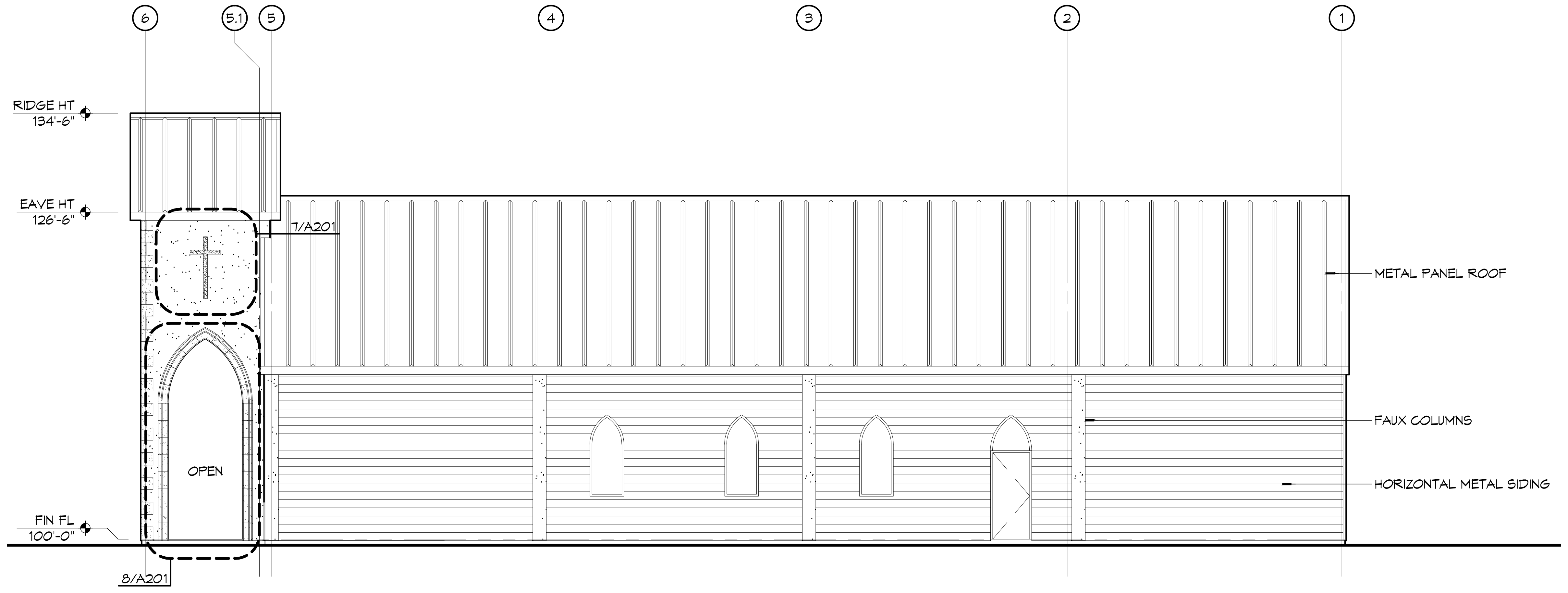
6
5.1
5
4
3
2
1
RIDGE HT 134'-6"
EAVE HT 126'-6"
FIN FL 100'-0"
7/A201
METAL PANEL ROOF
FAUX COLUMNS
HORIZONTAL METAL SIDING
OPEN
8/A201

2 EXTERIOR ELEVATION
SCALE: 1/8" = 1'-0" NORTH

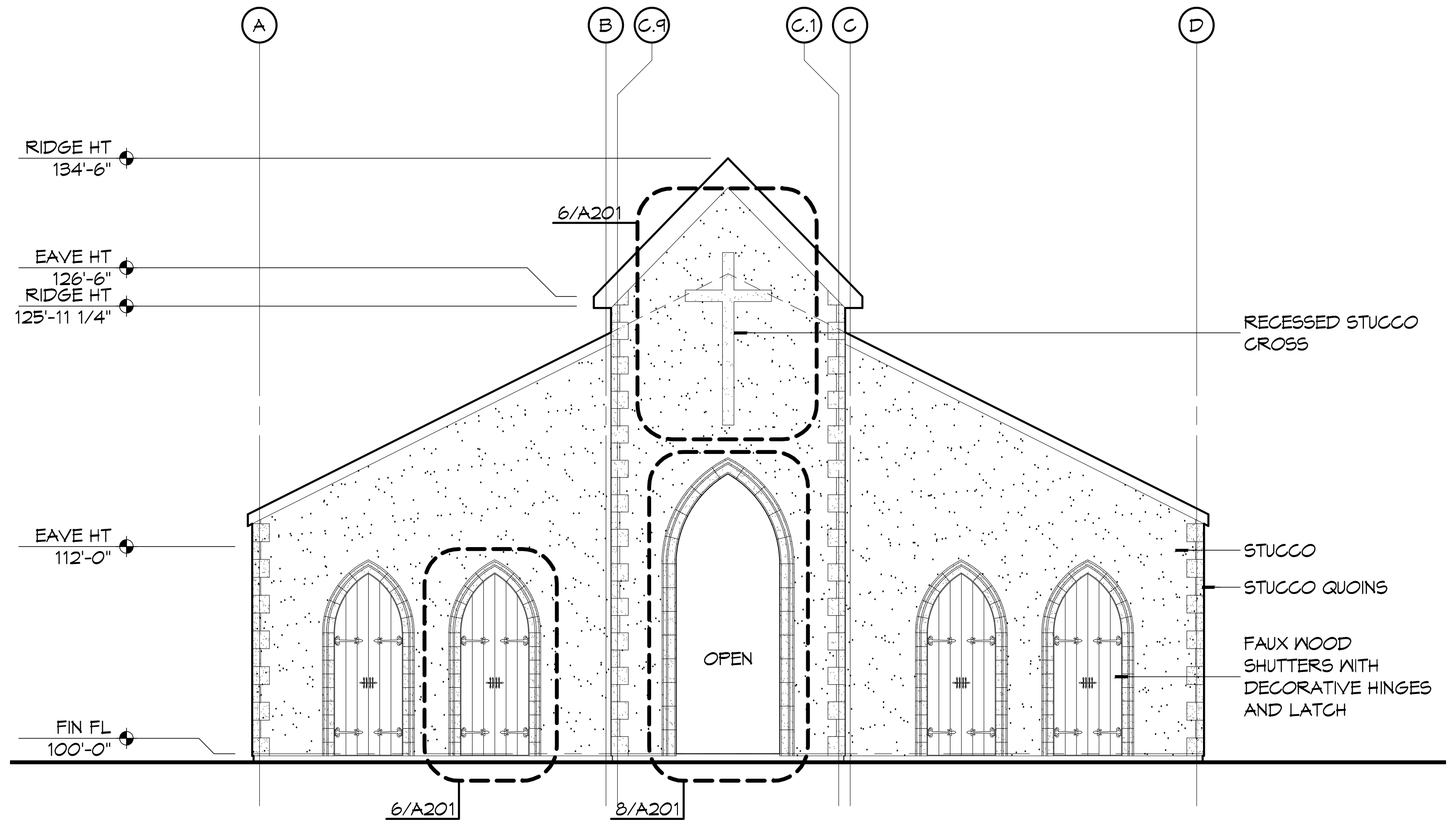
A
B
C.9
C.1
C
D
RIDGE HT 134'-6"
EAVE HT 126'-6"
RIDGE HT 125'-11 1/4"
EAVE HT 112'-0"
FIN FL 100'-0"
6/A201
RECESSED STUCCO CROSS
STUCCO
STUCCO QUOINS
FAUX WOOD SHUTTERS WITH DECORATIVE HINGES AND LATCH
OPEN
3/A201
8/A201

1 EXTERIOR ELEVATION
SCALE: 1/8" = 1'-0" EAST

DAMMON
ENGINEERING, INC.
Architects & Engineers

Chief Architect: Kevin J. Kinchen, NCARB
Chief Engineer: Brian Mistich, PE
554 Old Spanish Trail
Slidell, LA 70458

www.dammonengineering.com
info@dammonengineering.com
PH: 985.649.5832
F: 985.641.5950

#	DESCRIPTION	DATE
REVISIONS		

SEAL:

PRO MULTIS
LACOMBE CHAPEL

PW VORTISCH ROAD AND LA HWY 434
LACOMBE, LOUISIANA 70445

JOB No:	2250	DATE:	SEPTEMBER 3, 2015
DRAWN BY:	KJK	CHECKED BY:	KJK

The above drawings and specifications, designs and arrangements represented thereby are and shall remain the property of Dammon Engineering, and no part thereof shall be copied, disclosed to others, or used in connection with any work or project other than the specific project for which the have been prepared and developed without written consent of Dammon Engineering. Visual contact with these drawings or specifications shall constitute conclusive evidence of acceptance of these restrictions.

SHEET TITLE:
EXTERIOR ELEVATIONS

DRAWING NUMBER:
A201