

- SHEET NOTES**
1. ALL EXTERIOR WALL DIMENSIONS ARE TO FACE OF STUD. U.O.N. SHEATHING, U.O.N.
 2. ALL INTERIOR WALL DIMENSIONS ARE TO FACE OF STUD. U.O.N.
 3. FOR PARTITION AND WALL TYPES SEE DETAILS A560-001 TO 020
 4. UNLESS DIMENSIONED, INTERIOR DOORS ARE EITHER SPACED FROM CORNERS PER A560-502 OR CENTERED ON WALL
 5. SEE A560-521 FOR TYPICAL SHELVING DETAIL.
 6. FOR SHEAR WALL LOCATIONS S.S.D FOR REFLECTED CEILING PLAN
 7. FOR REFLECTED CEILING PLAN S.E.D.
 8. ALL INTERIOR PARTITIONS TO BE A1 U.O.N.
 9. FOR ACCESSIBLE MOUNTING HEIGHTS AND CLEARANCES OCCURRING ONLY @ F1, J6, J6', K6 SEE I/210
 10. PROVIDE PLYWOOD FURNISHING AS PER NEW ORLEANS, LA 70730 SHEAR WALLS.
 11. NOTE SEE A101 FOR DOOR & FINISH SCHEDULES IF NOT SHOWN ON THIS DRAWING

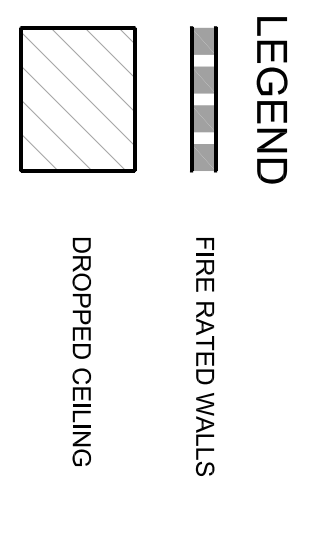

BID SET
 OCTOBER 1, 2008

DESIGN ARCHITECT
 URBAN DESIGN ASSOCIATES
 PITTSBURGH, PA 15219
 TEL. 412.263.5200
 FAX. 412.263.5002

REVISIONS

MARK	NUMBER	DATE

TREME/LAFITTE AND TULANE/GRAVIER HOME BUILDING PLAN
 NEW ORLEANS, LOUISIANA

PROVIDENCE COMMUNITY HOUSING & ENTERPRISE HOMES INC.

ISSUE DATE: 10/1/08

SCALE
 If this drawing is not ARCH D (36.00 X 24.00 inches), then it has been modified from its original size. Scale noted on drawing details is no longer applicable.

DRAWN JT,JLF

CHECKED DM, S/M, G, DP, AS

ELECTRONIC CAD FILENAME A100 A2 FLOOR PLANS.DWG

PROJECT JOB NUMBER 200807

DRAWING TITLE A2 FLOOR PLANS

SHEET NUMBER

A100

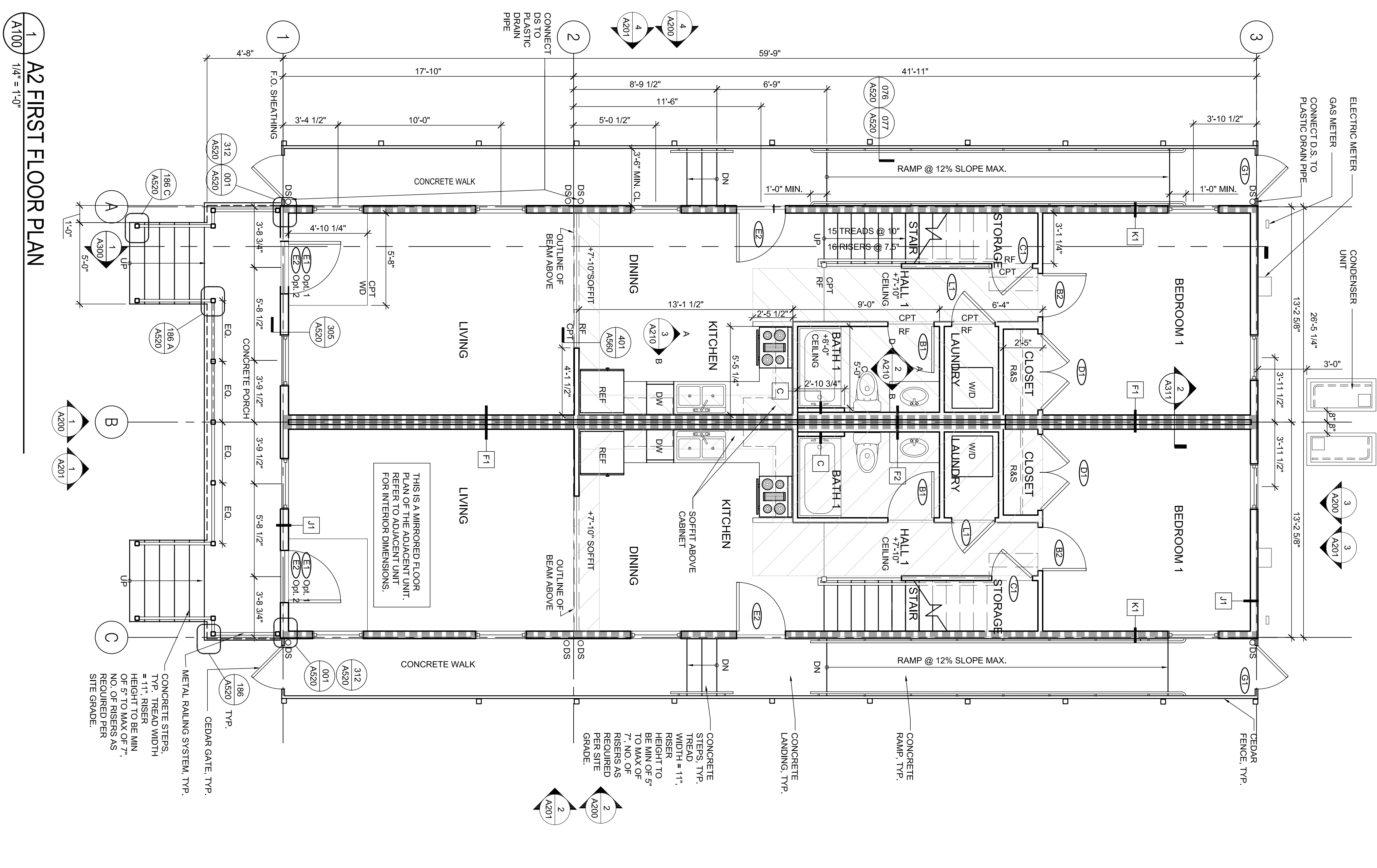

1 A2 FIRST FLOOR PLAN
 1/4" = 1'-0"

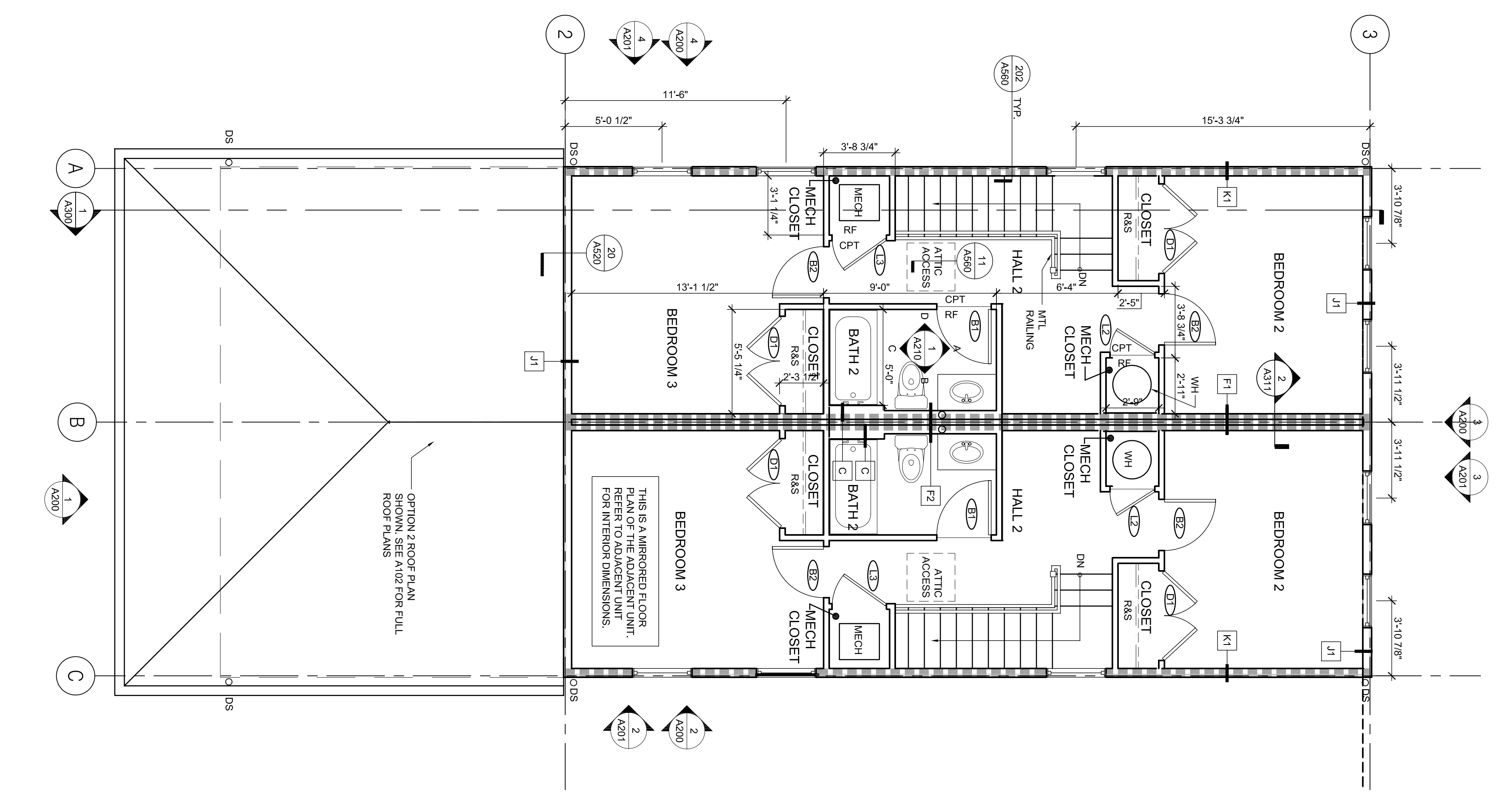

2 A2 SECOND FLOOR PLAN
 1/4" = 1'-0"

OPTION 2 ROOF PLAN SHOWN. SEE A102 FOR FULL ROOF PLANS

This drawing and all other related drawings shall be read in conjunction with the project program, specifications, and all other drawings and documents that constitute the contract documents. The architect shall be responsible for the coordination of the architect's design with the engineer's design and the contractor's construction. The architect shall not be responsible for the contractor's construction. The architect shall not be responsible for the contractor's construction.

ASSOCIATE ARCHITECT
 Eskeew+Dumetz+Ripple
 366 CANAL ST. SUITE 3150
 NEW ORLEANS, LA 70130
 TEL: 504.581.2668
 FAX: 504.581.2668

DESIGN ARCHITECT
 URBAN DESIGN ASSOCIATES
 PTT/SHERWOOD, P.A. 18719
 PTT/SHERWOOD, P.A. 18719
 TEL: 412.263.5000
 FAX: 412.263.5002

BID SET
 OCTOBER 1, 2008

REVISIONS
 MARK NUMBER DATE

TREME/LAFITTE AND TULANE/GRAVIER HOME BUILDING PLAN
 NEW ORLEANS, LOUISIANA

PROVIDENCE COMMUNITY HOUSING & ENTERPRISE HOMES INC.

ISSUE DATE: 10/1/08
 SCALE

Checked: JT
 Drawn: XX,XX

ELECTRONIC CAD FILE NAME: A101_A2 FOUNDATION PLAN.DWG
 PROJECT JOB NUMBER: 200807

DRAWING TITLE: A2 FOUNDATION PLAN & SCHEDULES
 SHEET NUMBER: A101

PLOT DATE: 10/13/2008 10:42 AM

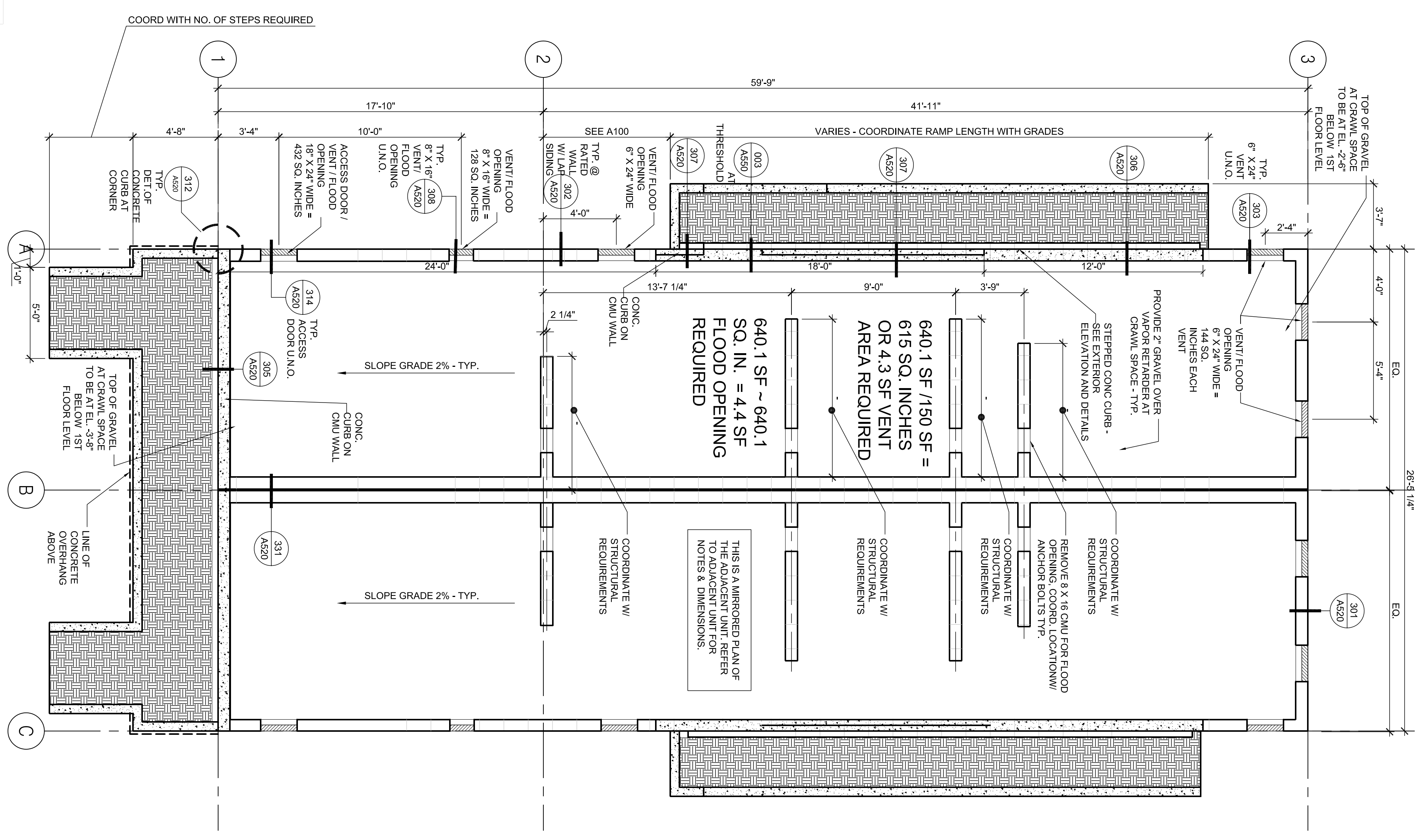

- ABBREVIATIONS LIST
- MDF SOLID MDF
 - GL GLASS
 - FG FIBERGLASS
 - PR PAIR

A2 FOUNDATION PLAN
 A101 1/4" = 1'-0"

ROOM NAME	FLOOR	BASE	A	B	C	D	CLG	NOTES
LIVING	CPT-1/WD-1	B-1	PT-1	PT-1	PT-1	PT-1	PT-1	PROVIDE WID-1 @ MAIN ENTRY SEE PLANS FOR FINISH EXTENT SHARED SPACE WHERE OCCURS
LIVING/DINING	CPT-1	B-1	PT-1	PT-1	PT-1	PT-1	PT-1	WD-1 WOOD FLOORING FLAT PAINT COLOR TBD
KITCHEN	RF-1	B-1	PT-2	PT-2	PT-2	PT-2	PT-2	EGG-SHELL OR SATIN PAINT COLOR TBD
DINING/KITCHEN	CPT-1	B-1	PT-2	PT-2	PT-2	PT-2	PT-2	SHARED SPACE WHERE OCCURS
BEDROOM	CPT-1	B-1	PT-1	PT-1	PT-1	PT-1	PT-1	PROVIDE CT-1 ONLY @ TUB SURROUND. SEE INTERIOR ELEVATIONS FOR FINISH EXTENT
BATH	RF-1	B-1	PT-2	PT-2	PT-2	PT-2	PT-2	
LAUNDRY AND/OR MECH CLOSET	RF-2	B-2	PT-2	PT-2	PT-2	PT-2	PT-2	
STAIR	CPT-1	B-1	PT-1	PT-1	PT-1	PT-1	PT-1	
HALL	CPT-1	B-1	PT-1	PT-1	PT-1	PT-1	PT-1	
POWDER ROOM	WD-1	B-1	PT-1	PT-1	PT-1	PT-1	PT-1	
STORAGE	RF-2	B-2	PT-1	PT-1	PT-1	PT-1	PT-1	
SPONGE STORAGE	RF-2	B-2	PT-2	PT-2	PT-2	PT-2	PT-2	

FINISH LEGEND	CONC	CONCRETE FLOOR
CPT-1	CARPET	
RF-1	SHEET VINYL	
RF-2	SHEET VINYL	
WD-1	WOOD FLOORING	
PT-1	FLAT PAINT COLOR TBD	
PT-2	EGG-SHELL OR SATIN PAINT COLOR TBD	
PT-3	SEMI-GLOSS PAINT COLOR TBD	
CT-1	CERAMIC TILE	
B-1	PAINTED WOOD BASE	
B-2	INTERIOR RESILIENT BASE	
B-3	CONCRETE CURBS	

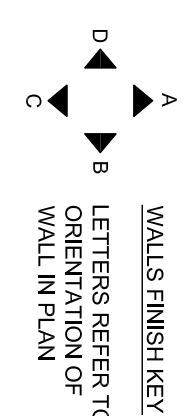

1. CURBS ARE TO BE FINISHED WITH SAME FINISHES AS ADJACENT ROOM UNL.
2. SEE FLOOR PLANS FOR EXTENT OF FLOOR FINISHES.
3. INTERIOR WOOD TRIMS TO RECEIVE SEMI-GLOSS PAINT. PAINT COLOR TO MATCH ADJACENT WALL.
4. THIS FINISH SCHEDULE CONTAINS ROOM NAMES FOR ALL RESIDENTIAL BLDG TYPES. THIS SOME ROOM NAMES MAY NOT APPLY TO A GIVEN BLDG. REFERS TO FLOOR PLANS FOR APPLICABLE ROOM NAMES.

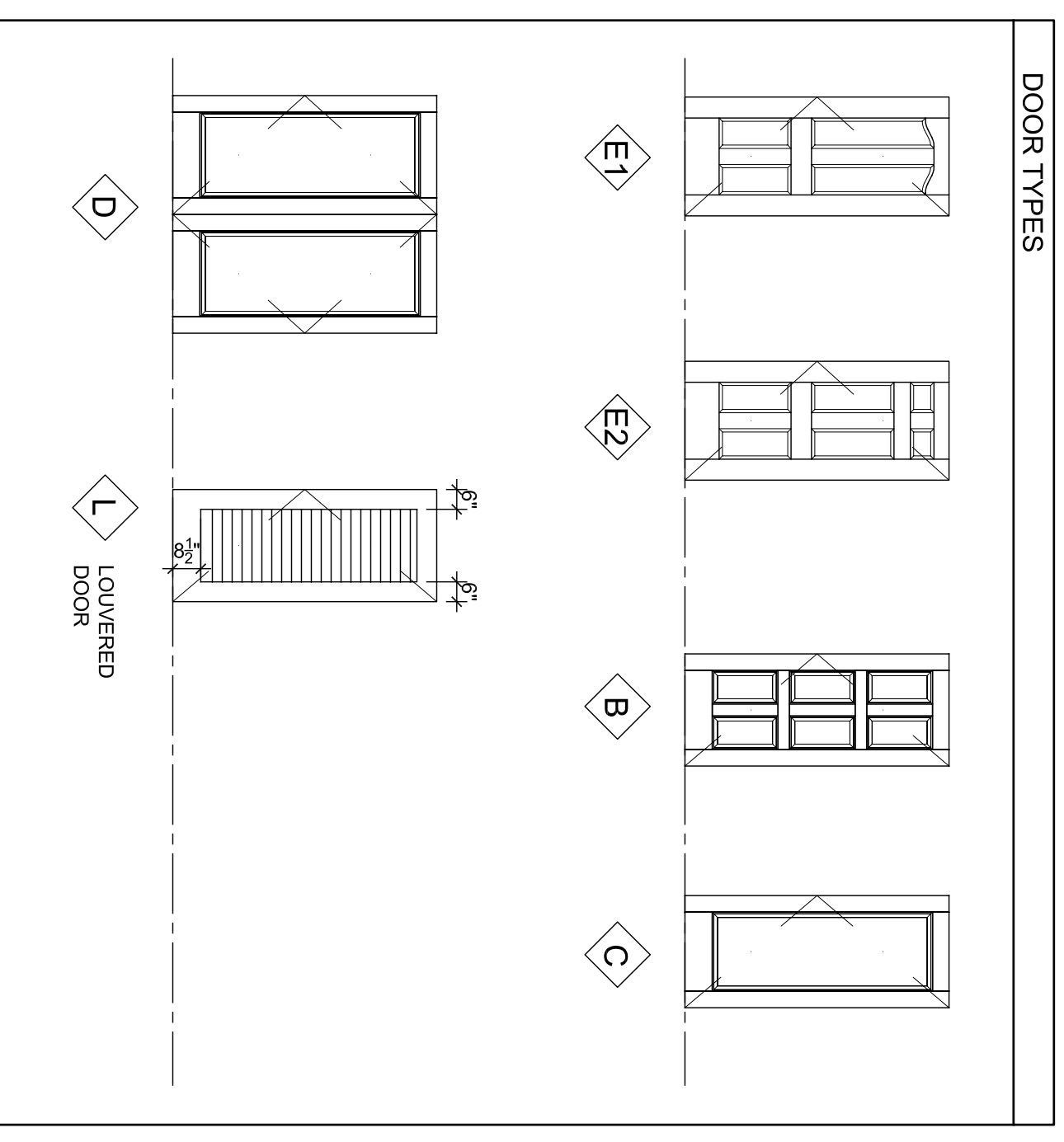

A2 DOOR TYPES
 1/4" = 1'-0"

LAFFITTE DOOR SCHEDULE	DOOR NO.	ROOM	LEAF	MTL	TYPE	SIZE	THK	MTL	FRAME	HEAD	JAMB	SILL	HDW	RATING	NOTES
BUILDING A2	E1	LIVING	FG	E1	3'-0" x 6'-8"	1-3/4"		PINE	A550-004	A550-001	A550-002	A550-002	1	NONE	DOOR SHALL MEET FULL IMPACT-RESISTANT RATING REQUIREMENTS
	E2	KITCHEN	FG	E2	3'-0" x 6'-8"	1-3/4"		PINE	A550-004	A550-102	A550-003	A550-003	2A	NONE	DOOR SHALL MEET FULL ACCESSIBILITY & IMPACT-RESISTANT RATING REQUIREMENTS
	E2	LIVING	FG	E2	3'-0" x 6'-8"	1-3/4"		PINE	A550-004	A550-001	A550-002	A550-002	1	NONE	DOOR SHALL MEET FULL IMPACT-RESISTANT RATING REQUIREMENTS
OPTION 2	B1	BATH	MDF	B	2'-10" x 6'-8"	1-3/8"		PINE	A550-501	A550-502	A550-501	A550-501	3A	NONE	
	B2	BEDROOM	MDF	B	2'-8" x 6'-8"	1-3/8"		PINE	A550-501	A550-502	A550-501	A550-501	3	NONE	
	C1	STORAGE	MDF	C	2'-8" x 6'-8"	1-3/8"		PINE	A550-501	A550-502	A550-501	A550-501	4	NONE	
	D1	CLOSET	MDF	D	4'-8" x 6'-8" PR	1-3/8"		PINE	A550-501	A550-502	A550-501	A550-501	5	NONE	
	L1	LAUNDRY	MDF	L	2'-8" x 6'-8"	1-3/8"		PINE	A550-501	A550-502	A550-501	A550-501	4	NONE	VENTED LOUVER
	L2	MECH CLOSET	MDF	L	2'-4" x 6'-8"	1-3/8"		PINE	A550-501	A550-502	A550-501	A550-501	4	NONE	VENTED LOUVER
	L3	MECH CLOSET	MDF	L	2'-10" x 6'-8"	1-3/8"		PINE	A550-501	A550-502	A550-501	A550-501	4	NONE	VENTED LOUVER WITH 1" UNDERCUT

GENERAL NOTE: SEE A540-601 FOR WATERPROOFING FLASHING SEQUENCE. FIELD INSTALLED TRM.

SHEET NOTES

- GENERAL ROOF NOTES:
 1. FOR ROOF VENT CALCULATIONS
 SEE THIS SHEET.
 2. SEE ELEVATIONS FOR EAVE
 DETAILS AT ROOF.



301 Howard Street
 Suite 500
 San Francisco
 California 94105

tel: (415)957-2750
 fax: (415)957-2780

ESKOW+DUMGZ+RIPPLE
 ASSOCIATE ARCHITECT
 366 CANAL ST. SUITE 3150
 NEW ORLEANS, LA 70130
 TEL: 504.587.9288
 FAX: 504.587.9289

DESIGN ARCHITECT
 URBAN DESIGN ASSOCIATES
 1000 MARKET STREET
 PITTSBURGH, PA 15219
 TEL: 412.263.5200
 FAX: 412.263.5202

BID SET
 OCTOBER 1, 2008

REVISIONS	MARK	NUMBER	DATE

**TREME/LAFITTE AND TULANE/GRAVIER
 HOME BUILDING PLAN**
 NEW ORLEANS, LOUISIANA
 PROVIDENCE COMMUNITY HOUSING &
 ENTERPRISE HOMES INC.

ISSUE DATE: 10/1/08
 SCALE
 If this drawing is not ARCH D
 (36.00 X 24.00 inches), then it has
 been modified from its original
 size. Scale noted on drawing/
 details is no longer applicable.
 DRAWN XX,XX
 CHECKED JT
 ELECTRONIC CAD FILENAME
 A102_A2 ROOF PLAN.DWG
 PROJECT JOB NUMBER
 200807

DRAWING TITLE
 A2 ROOF PLAN

SHEET NUMBER
A102

PLOT DATE 10/13/2008 10:47AM

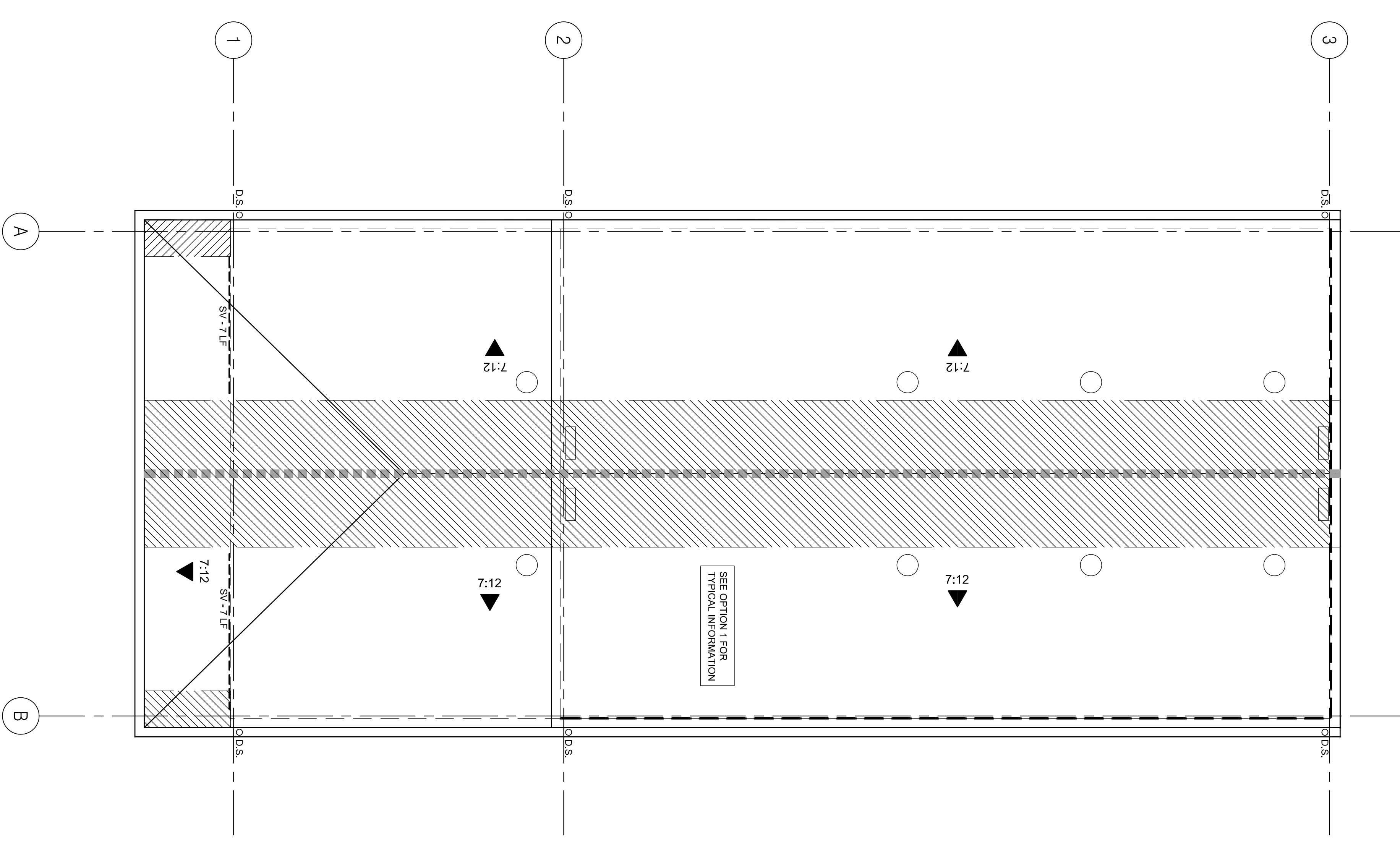
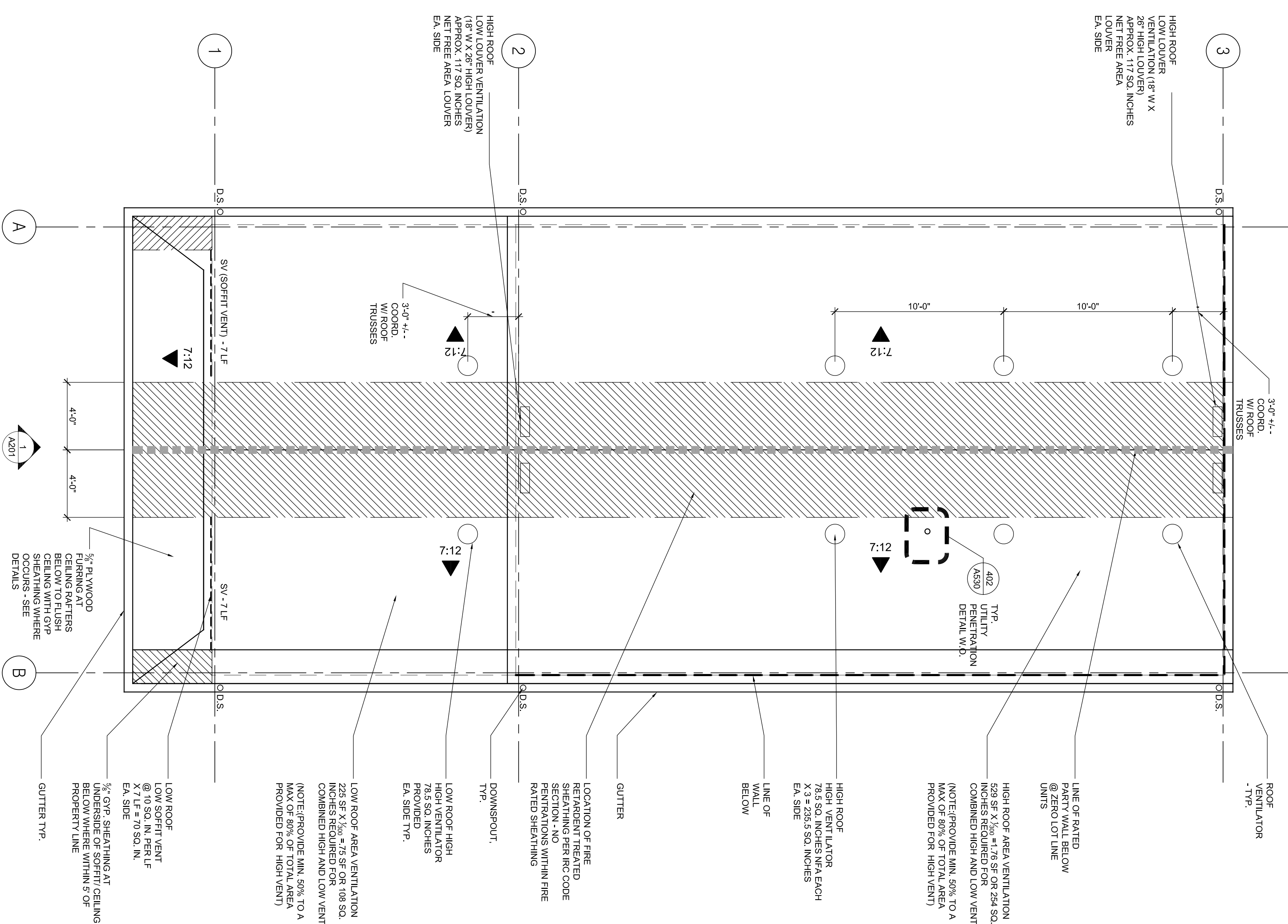

2 A2 ROOF PLAN - OPTION 2
 A102 1/4" = 1'-0"

1 A2 ROOF PLAN - OPTION 1
 A102 1/4" = 1'-0"

REVISIONS	MARK	NUMBER	DATE

TREME/LAFITTE AND TULANE/GRAVIER
HOME BUILDING PLAN
 NEW ORLEANS, LOUISIANA
 PROVIDENCE COMMUNITY HOUSING &
 ENTERPRISE HOMES INC.

1 A2 FRONT ELEVATION OPT. 1
 A200 1/4"=1'-0"

2 RIGHT ELEVATION OPT. 1
 A200 1/4"=1'-0"

3 A2 REAR ELEVATION OPT. 1
 A200 1/4"=1'-0"

4 A2 LEFT ELEVATION OPT. 1
 A200 1/4"=1'-0"

WINDOW/LOUVERS/SHUTTER TYPES

MARK	TYPE	ELEVATION	FRAME SIZE (W X H)	FRAME	FRAME RATING	GLAZING	HEAD	JAMB	SILL	WOPS
A	2	FRONT	3'-1 3/8" X 6'-4 3/4"	PVC/WD	NA	NOTE 2	AS50-004	AS50-003	AS50-003	EGRESS WINDOW
C	2	LEFT/RIGHT	3'-1 3/8" X 6'-4 3/4"	PVC/WD	NA	NOTE 2	AS50-001	AS50-002	AS50-003	EGRESS WINDOW
C	2	REAR	3'-1 3/8" X 6'-4 3/4"	PVC/WD	NA	NOTE 2	AS50-001	AS50-002	AS50-003	EGRESS WINDOW
C	4	LEFT/RIGHT	3'-1 3/8" X 5'-4 3/4"	PVC/WD	NA	NOTE 2	AS50-001	AS50-002	AS50-003	EGRESS WINDOW
C	4	REAR	3'-1 3/8" X 5'-4 3/4"	PVC/WD	NA	NOTE 2	AS50-001	AS50-002	AS50-003	EGRESS WINDOW
C	11	REAR	2'-9 3/8" X 6'-4 3/4"	PVC/WD	NA	NOTE 2	AS50-001	AS50-002	AS50-003	EGRESS WINDOW
C	12	REAR	2'-9 3/8" X 5'-4 3/4"	PVC/WD	NA	NOTE 2	AS50-001	AS50-002	AS50-003	EGRESS WINDOW
D	1	FRONT	3'-1 3/8" X 1'-1 3/4"	PVC/WD	NA	NOTE 2	AS50-004	AS50-004	AS50-004	TRANSOM
L	1	FRONT/REAR	1'-0" X 2'-2"	ALUM	NA	-	AS50-020	AS50-021	AS50-024	INTERMEDIATE JAMB AS50-022

SHUTTER SCHEDULE

SR	1	FRONT	SIZE (FR GING)	MA	NA	NA	NA	NA	NA	SHUTTER AT WINDOW A2

GENERAL NOTES

- REFER TO FLOOR PLANS FOR EXTERIOR WALL TYPES
- ALL WINDOW GLAZING IS IMPACT RATED, INSULATED, LOW-E
- COORDINATE & CONFORM SHUTTERS ARE CLEAR OF EACH OTHER & ALL OBSTRUCTIONS
- SEE FOR WATERPROOFING FLASHING SEQUENCE - INTERIOR TRIM AS50-000, FIELD INSTALLED TRIM AS50-001

SHEET NOTES

- ALL EXTERIOR TRIM, SIDING, AND CMU ARE TO BE PAINTED. CONCRETE PAINTED AS INDICATED
- SEE AS201-170 SERIES FOR PORCH BRACKET DETAILS
- SEE AS201-181 & 182 SERIES FOR RAILING DETAILS & SCHEDULE
- SEE ROOF PLAN FOR EAVE VENTILATION NOTES
- ALL EXTERIOR GUARDRAILS AND HANDRAILS ARE TO BE PAINTED
- SEE FLOOR PLANS FOR PORCH VENTILATION AND VENTILATORS WHERE OCCURS
- SEE WALL SECTION FOR BUILDING AND WALL PLATE HEIGHTS

MECHANICAL LEGEND

EV - EXHAUST VENT SEE 401/A20 FOR DETAIL AT SIDING AND 402/A20 FOR CEMENT PLASTER WHERE IT OCCURS.

VF - VENT FLUE SEE 401/A20 FOR DETAIL AT SIDING AND 402/A20 FOR CEMENT PLASTER WHERE IT OCCURS.

CA - COMBUSTION AIR LOUVER SEE 120/121, 122/A20 FOR DETAILS AT SIDING AND 220/221, 222/A20 FOR CEMENT PLASTER WHERE IT OCCURS.

DV - DRIVER VENT SEE 401/A20 FOR DETAIL AT SIDING AND 402/A20 FOR CEMENT PLASTER WHERE IT OCCURS.

OA - OUTSIDE AIR LOUVER SEE 120/121, 122/A20 FOR DETAILS AT SIDING AND 220/221, 222/A20 FOR CEMENT PLASTER WHERE IT OCCURS.

REVISIONS	MARK	NUMBER	DATE

TREME/LAFITTE AND TULANE/GRAVIER HOME BUILDING PLAN
 NEW ORLEANS, LOUISIANA
 PROVIDENCE COMMUNITY HOUSING & ENTERPRISE HOMES INC.

ISSUE DATE: 10/1/08
 SCALE
 If this drawing is not ARCH D (36.00 X 24.00 inches), then it has been modified from its original size. Scale noted on drawing/ details is no longer applicable.
 DRAWN: DM, SW, MG, DP, AS
 CHECKED: JT, JF

ELECTRONIC CAD FILENAME: A201 A2 ELEVATIONS.DWG
 PROJECT JOB NUMBER: 200807
 DRAWING TITLE: A2 ELEVATIONS OPT 2
 SHEET NUMBER: A201

WINDOW & LOUVER TYPES

MARK	TYPE	ELEVATION	FRAME SIZE (W X H)	FRAME	FIRE RATING	GLAZING	HEAD	JAMB	SILL	TRANS
C 2	FRONT	FRONT	3'-1 3/8" X 6'-4 3/4"	PVC WD	NA	NOTE 2	AS40-004	AS40-002	AS40-003	EGRESS WINDOW CORNICE A
C 2	LEFT/RIGHT	FRONT	3'-1 3/8" X 6'-4 3/4"	PVC WD	NA	NOTE 2	AS40-011	AS40-102	AS40-103	EGRESS WINDOW
C 2	REAR	FRONT	3'-1 3/8" X 6'-4 3/4"	PVC WD	NA	NOTE 2	AS40-001	AS40-002	AS40-003	EGRESS WINDOW
C 4	LEFT/RIGHT	FRONT	3'-1 3/8" X 5'-4 3/4"	PVC WD	NA	NOTE 2	AS40-101	AS40-102	AS40-103	EGRESS WINDOW
C 4	REAR	FRONT	3'-1 3/8" X 5'-4 3/4"	PVC WD	NA	NOTE 2	AS40-001	AS40-002	AS40-003	EGRESS WINDOW
C 11	REAR	FRONT	2'-9 3/8" X 6'-4 3/4"	PVC WD	NA	NOTE 2	AS40-101	AS40-102	AS40-103	EGRESS WINDOW
C 12	REAR	FRONT	2'-9 3/8" X 5'-4 3/4"	PVC WD	NA	NOTE 2	AS40-101	AS40-102	AS40-103	EGRESS WINDOW
E 1	FRONT	FRONT	3'-1 3/8" X 1'-1 3/4"	PVC WD	NA	NOTE 2	AS40-004	AS40-004	AS40-004	TRANSOM
L 1	FRONT/REAR	FRONT	1'-6" X 2'-2"	ALUM	NA		AS40-020	AS40-021	AS40-024	INTERMEDIATE JAMB AS40-022

GENERAL NOTES
 1. REFER TO FLOOR PLANS FOR EXTERIOR WALL TYPES
 2. ALL WINDOW GLAZING IS IMPACT RATED, INSULATED, LOW-E
 3. SEE AS40-000 FOR WATERPROOFING/FLASHING SEQUENCE - FIELD INSTALLED TRIM
 4. SEE AS40-001 FOR WATERPROOFING/FLASHING SEQUENCE - FIELD INSTALLED TRIM
 5.

SHEET NOTES

1. SEE A560-501 FOR TYPICAL BLOCKING DETAIL FOR CASEWORK, HANDRAILS, GRAB BARS ETC.
2. SEE A560-311 FOR TYPICAL GRAB BAR DETAIL WHERE OCCURS.
3. SEE A560-111 FOR DETAIL WHERE SHOWER CONTROL VALVE PENETRATIONS A RATED WALL.

**Michael
Wills
Architects**

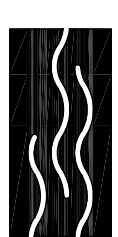

301 Howard Street
Suite 300
San Francisco
California 94105
TEL: (415) 957-2750
FAX: (415) 957-2780

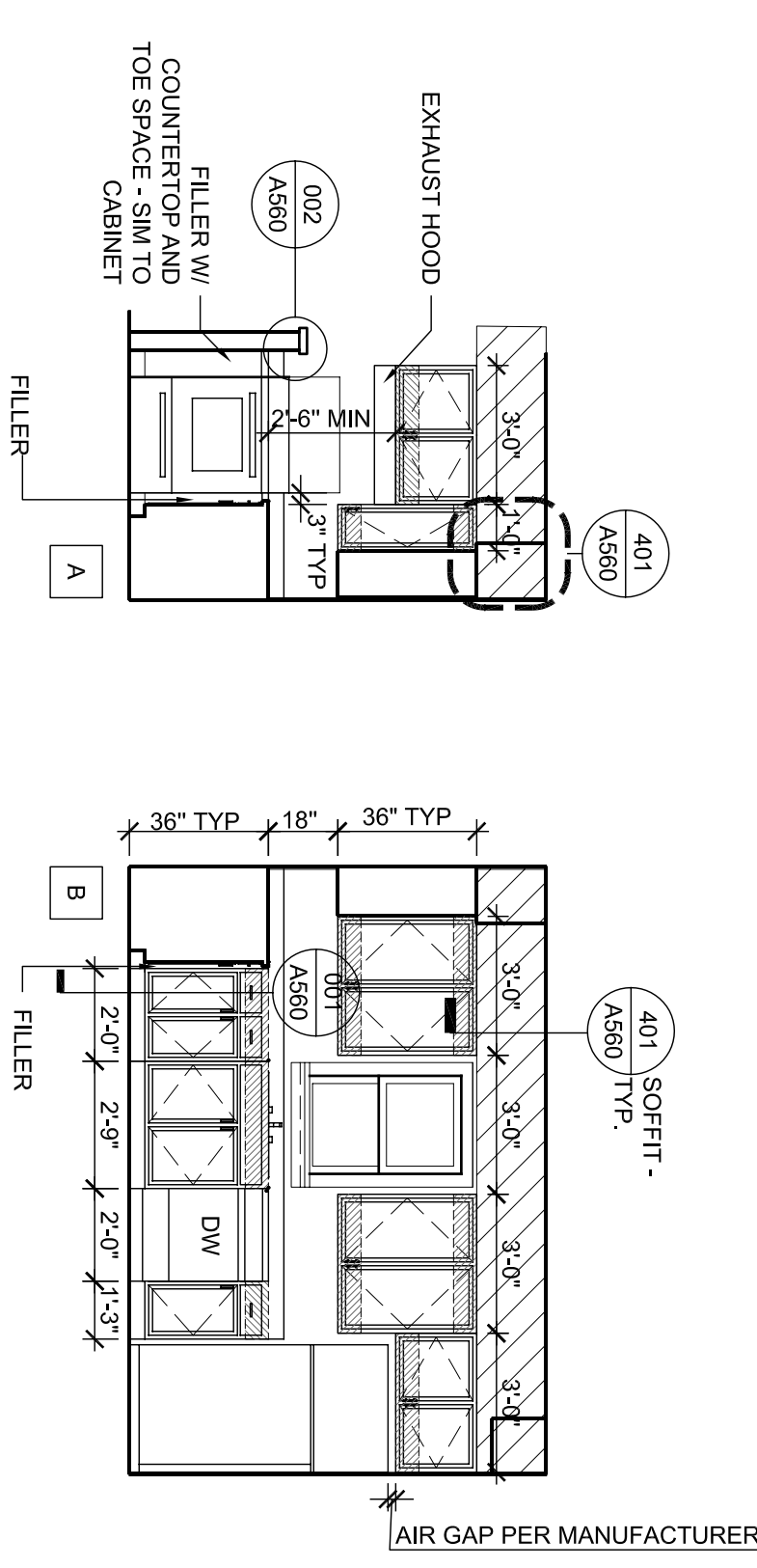

3
A210 1/4"=1'-0"
KITCHEN ELEVATIONS

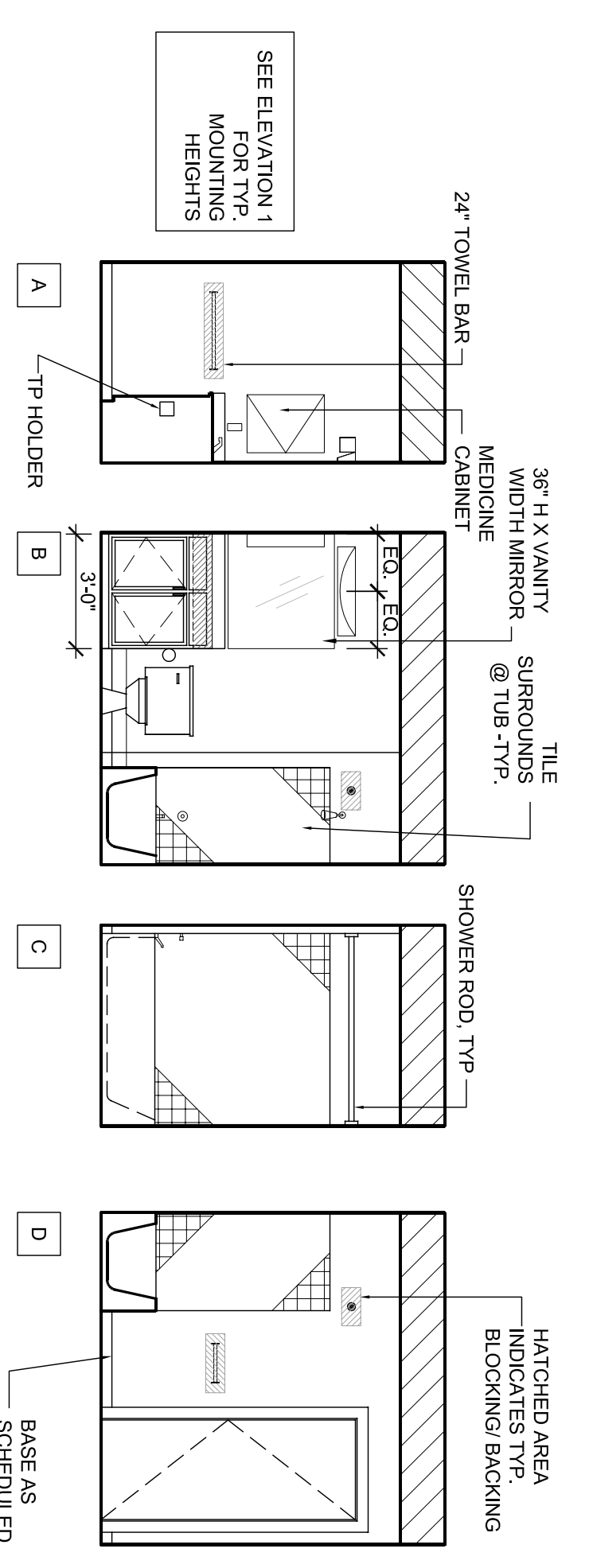

2
A210 1/4"=1'-0"
BATHROOM ELEVATIONS @ FIRST FLOOR

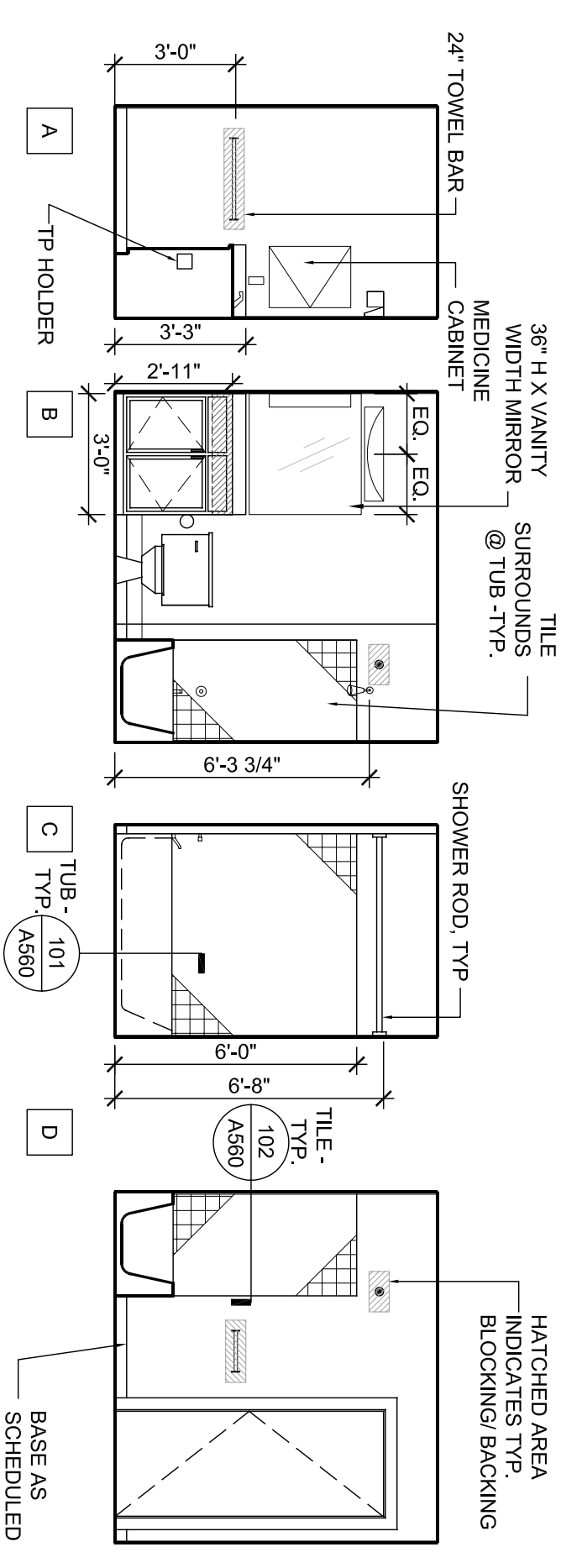

1
A210 1/4"=1'-0"
BATHROOM ELEVATIONS @ SECOND FLOOR

**TREME/LAFITTE AND TULANE/GRAVIER
HOME BUILDING PLAN**
NEW ORLEANS, LOUISIANA

PROVIDENCE COMMUNITY HOUSING &
ENTERPRISE HOMES INC.

DESIGN ARCHITECT
TREMPE LAFITTE ARCHITECTS
301 HOWARD STREET
PITTSBURGH, PA 15219
TEL: 412.263.5200
FAX: 412.263.5202

BID SET
OCTOBER 1, 2008

REVISIONS	MARK	NUMBER	DATE

SCALE
If this drawing is not ARCH D (36.00 X 24.00 inches), then it has been modified from its original size. Scale noted on drawing/ details is no longer applicable.

DRAWN
DM, SW, MG, DP, AS

CHECKED
JT, JF

ELECTRONIC CAD FILENAME
A210 A2 INTERIOR

PROJECT JOB NUMBER
200807

DRAWING TITLE
A2 INTERIOR
ELEVATIONS

SHEET NUMBER
A210



This drawing and all information contained herein are the property of Michael Walls Architects and shall remain confidential. No part of this drawing may be reproduced, stored in a retrieval system, or transmitted in any form or by any means, electronic, mechanical, photocopying, recording, or by any information storage and retrieval system, without the prior written consent of the architect.

ASSOCIATE ARCHITECT

Eskew+Dumez+Ripple

366 CANAL ST. SUITE 3150
NEW ORLEANS, LA 70130

TEL: 504.581.8888
FAX: 504.581.8888

DESIGN ARCHITECT

URBAN DESIGN ASSOCIATES

1000 PINEAPPLE AVENUE
PITTSBURGH, PA 15219

TEL: 412.263.5000
FAX: 412.263.5002

**BID SET
OCTOBER 1, 2008**

REVISIONS	MARK	NUMBER	DATE

**TREME/LAFITTE AND TULANE/GRAVIER
HOME BUILDING PLAN**
NEW ORLEANS, LOUISIANA

PROVIDENCE COMMUNITY HOUSING &
ENTERPRISE HOMES INC.

ISSUE DATE: 10/1/08

SCALE

If this drawing is not ARCH D (36.00 X 24.00 inches), then it has been modified from its original size. Scale noted on drawing details is no longer applicable.

DRAWN

CHECKED

ELECTRONIC CAD FILENAME

PROJECT JOB NUMBER
200807

DRAWING TITLE
A2 SECTIONS

SHEET NUMBER

A300

PLOT DATE: 10/13/2008 10:45AM

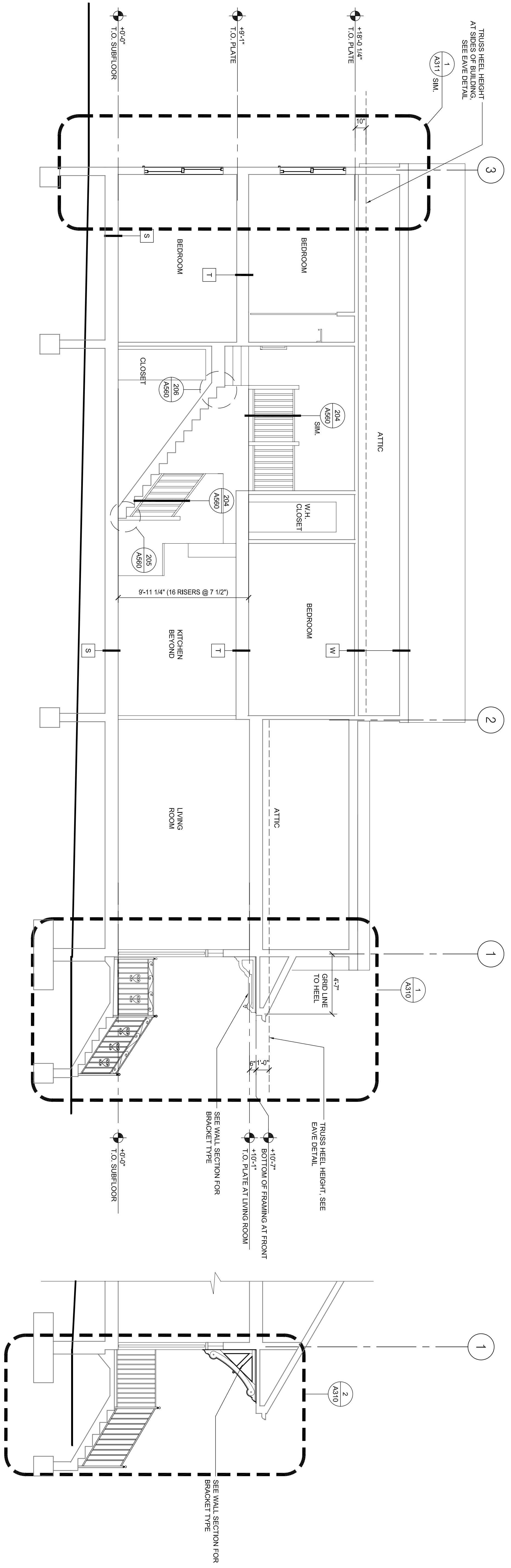

1 BUILDING A2 SECTION OPTION 1 (OPTION 2 SIM.)
A300 1/4"=1'-0"

2 BUILDING SECTION A2 OPTION 2
A300 1/4"=1'-0"

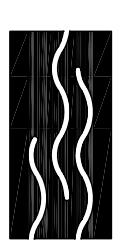

11. The Architect and Architectural Firm shall be held responsible for the coordination and completion of the work of the contractor and shall be responsible for the coordination and completion of the work of the architect.

ASSOCIATE ARCHITECT

Eskew+Dumez+Ripple

366 CANAL ST. SUITE 3150

NEW ORLEANS, LA 70119

TEL: 504.581.9888

FAX: 504.581.9888

DESIGN ARCHITECT

URBAN DESIGN ASSOCIATES

1000 PINEAPPLE AVENUE

PITTSBURGH, PA 15219

TEL: 412.263.5000

FAX: 412.263.5002

BID SET

OCTOBER 1, 2008

REVISIONS

MARK	NUMBER	DATE

**TREME/LAFITTE AND TULANE/GRAVIER
HOME BUILDING PLAN**
NEW ORLEANS, LOUISIANA

PROVIDENCE COMMUNITY HOUSING &
ENTERPRISE HOMES INC.

ISSUE DATE: 10/1/08

SCALE

If this drawing is not ARCH D (36.00 X 24.00 inches), then it has been modified from its original size. Scale noted on drawing details is no longer applicable.

DRAWN

CHECKED

ELECTRONIC CAD FILENAME

PROJECT JOB NUMBER

200807

DRAWING TITLE

A2 WALL SECTIONS

SHEET NUMBER

A310

10/13/2008 10:45AM

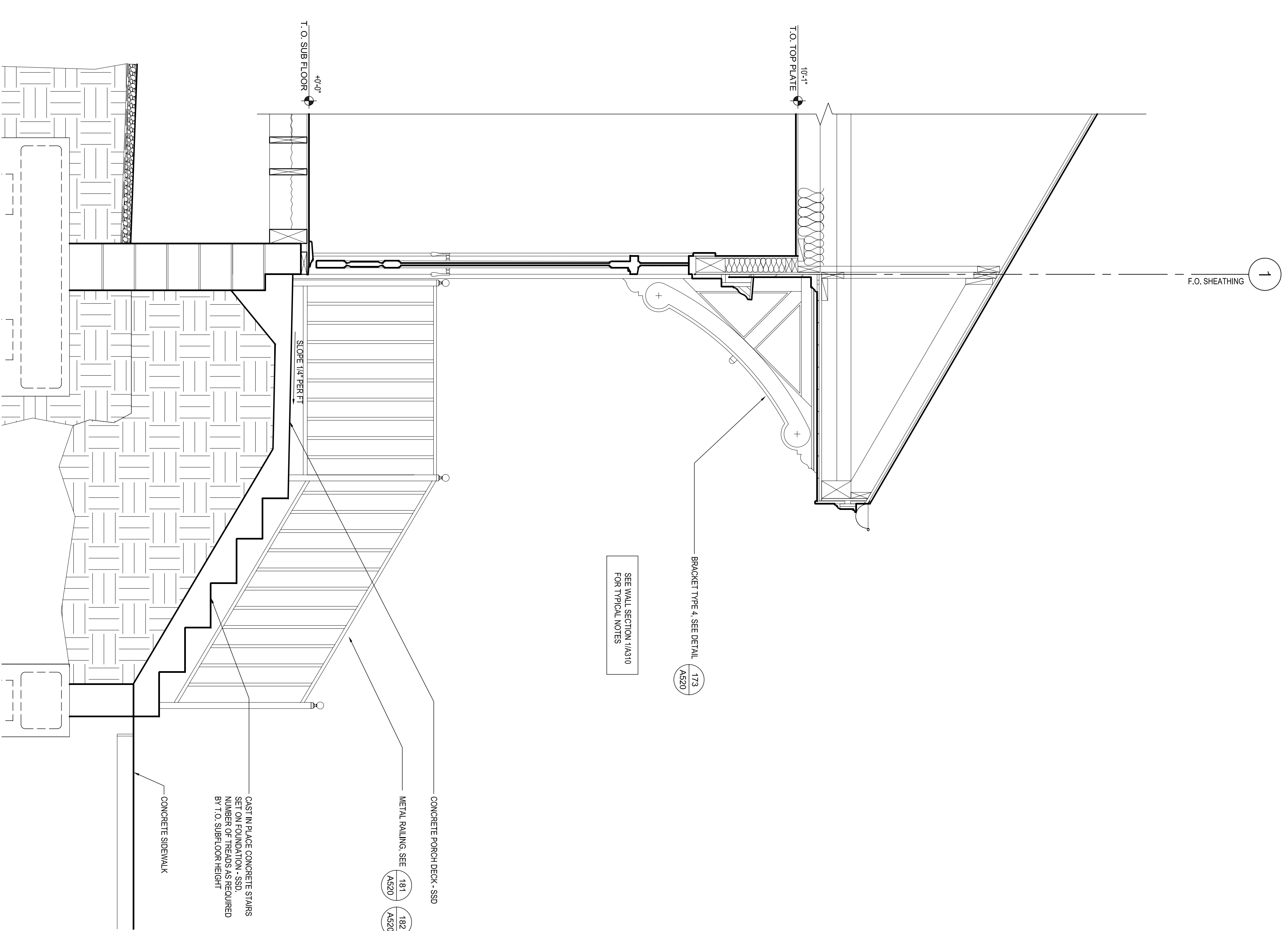

2
A2 OPT. 2, WALL SECTION
3/4"=1'-0"
A310

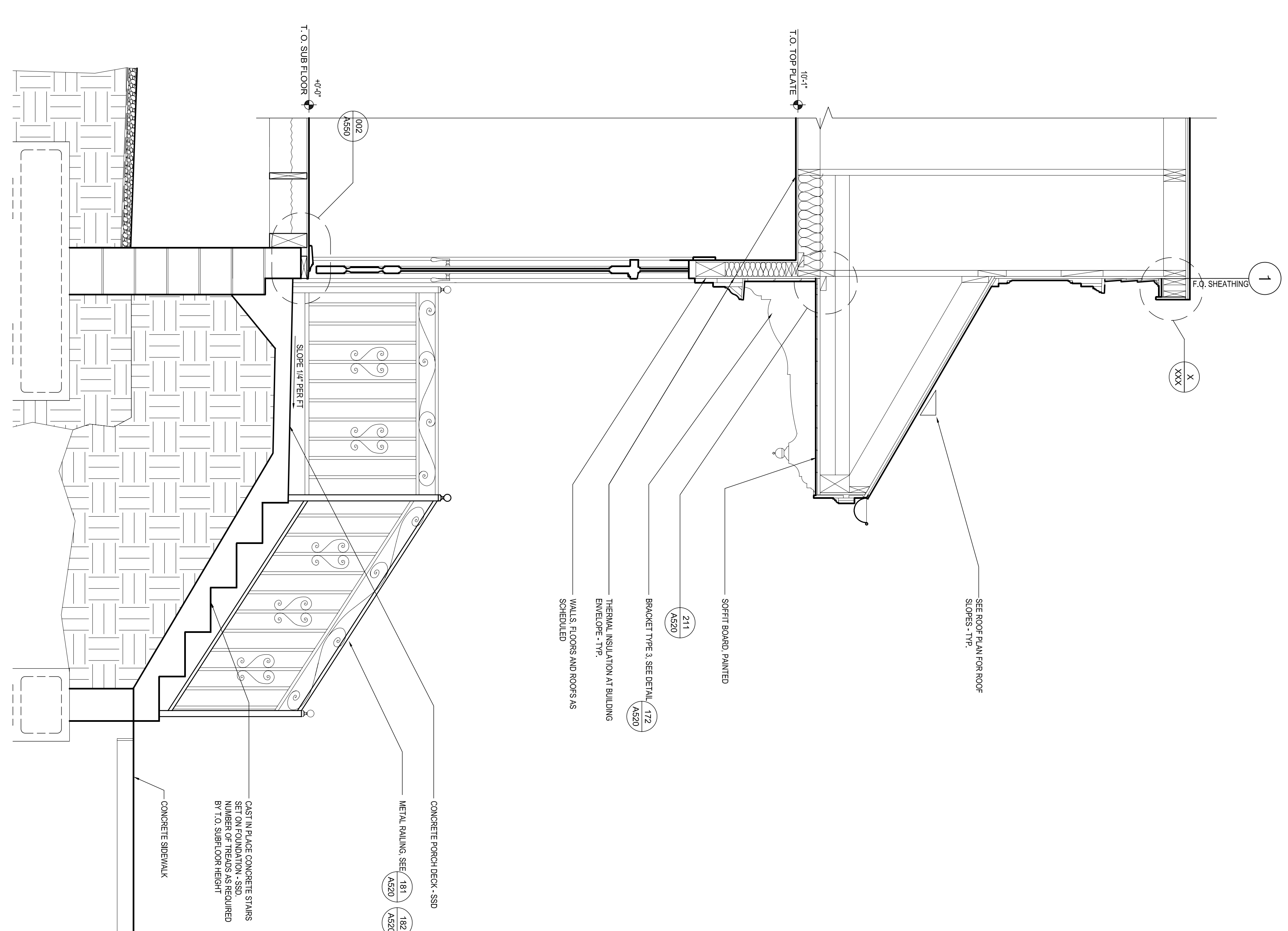

1
A2 OPTION 1 WALL SECTION
3/4"=1'-0"
A310

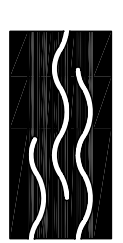

This drawing and all other related architectural documents are the property of Michael Walls Architects and shall remain the property of the architect. No part of this drawing may be reproduced or transmitted in any form or by any means, electronic, mechanical, photocopying, recording, or by any information storage and retrieval system, without the prior written consent of the architect.

ASSOCIATE ARCHITECT
Eskeew+Dumetz+Ripple
366 CANAL ST. SUITE 3150
NEW ORLEANS, LA 70130
TEL: 504.581.8888
FAX: 504.581.8888

DESIGN ARCHITECT
URBAN DESIGN ASSOCIATES
1000 PINEAPPLE AVENUE
PITTSBURGH, PA 15219
TEL: 412.263.5200
FAX: 412.263.5002

BID SET
OCTOBER 1, 2008

REVISIONS	MARK	NUMBER	DATE

**TREME/LAFITTE AND TULANE/GRAVIER
HOME BUILDING PLAN**
NEW ORLEANS, LOUISIANA

**PROVIDENCE COMMUNITY HOUSING &
ENTERPRISE HOMES INC.**

ISSUE DATE: 10/1/08

SCALE
If this drawing is not ARCH D (36.00 X 24.00 inches), then it has been modified from its original size. Scale noted on drawing details is no longer applicable.

DRAWN
CHECKED

ELECTRONIC CAD FILENAME
PROJECT JOB NUMBER
200807

DRAWING TITLE
A2 WALL SECTIONS

SHEET NUMBER
A311

PLOT DATE: 10/13/2008 10:45AM

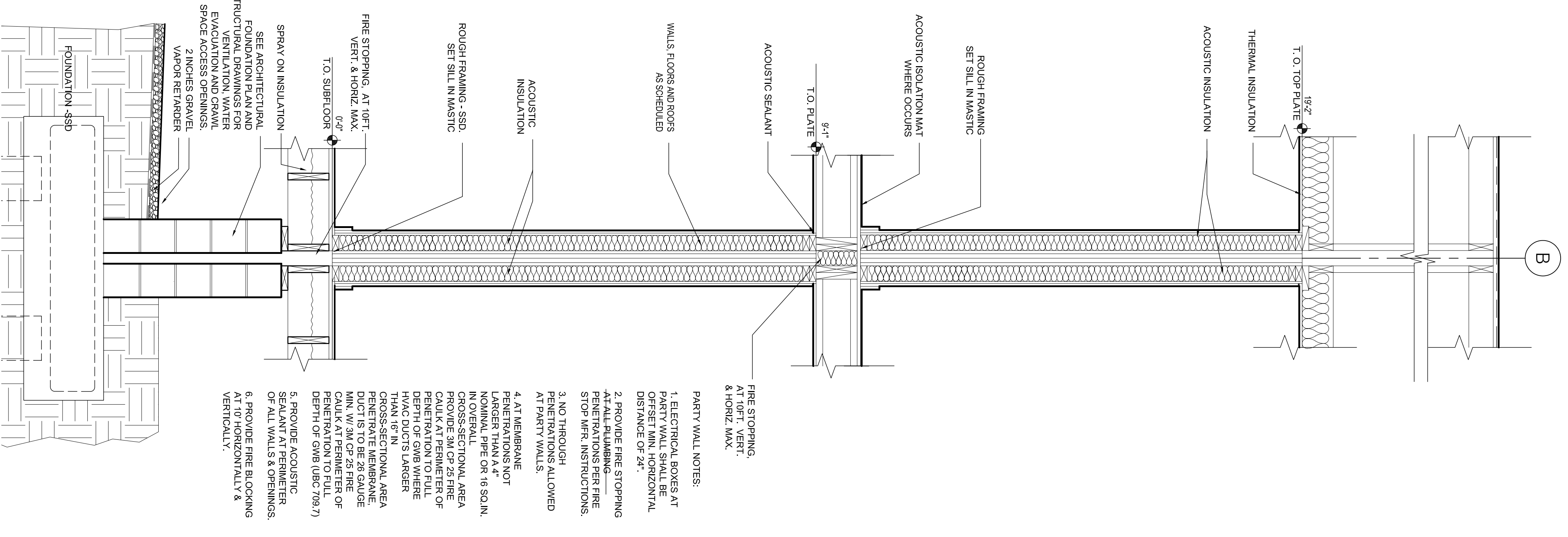
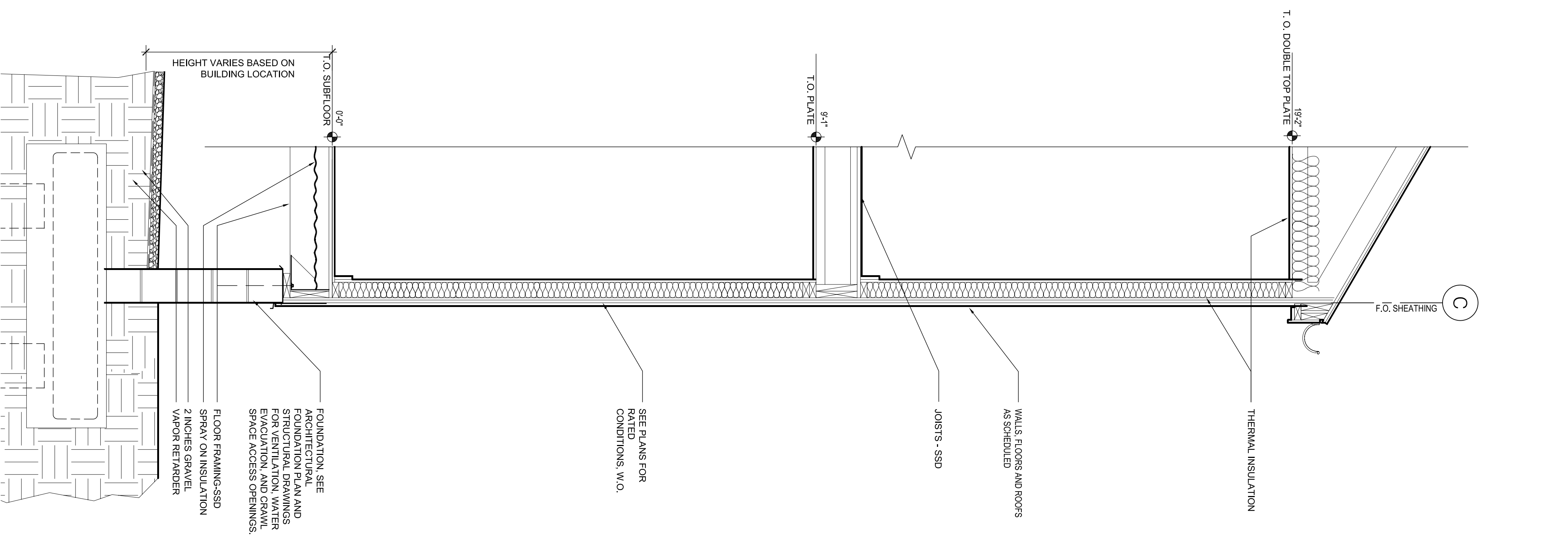

2 TYPICAL PARTY WALL DETAIL
A311 3/4"=1'-0"

1 TYPICAL EXTERIOR WALL SECTION
A311 3/4"=1'-0"



ASSOCIATE ARCHITECT
Eskow+Jumetz+Ripple
385 CANAL ST SUITE 3150
NEW ORLEANS, LA 70130
TEL: 504.252.2288
FAX: 504.252.2289

DESIGN ARCHITECT
DEBRAIN DESIGN ASSOCIATES
1000 PINE ST SUITE 200
PORTLAND, OR 97208
TEL: 412.263.5000
FAX: 412.263.5002

BID SET
OCTOBER 1, 2008

REVISIONS
MARK NUMBER DATE

TREME/LAFITTE AND TULANE/GRAVIER
HOME BUILDING PLAN
NEW ORLEANS, LOUISIANA
PROVIDENCE II COMMUNITY HOUSING &
ENTERPRISE HOMES INC.

IDA CONSULTING ENGINEERS
1429 Telegraph Ave., #300 Oakland, CA 94612
PH: 510.831-1037 FAX: 510.831-1539 WWW.IDA-ENG.COM

SYMBOLS AND ABBREVIATIONS	SECTION 1 ON DRAWING S2.1, ETC.
1/52.1	
0	ANCHOR BOLT
1	ASPHALT CONCRETE
2	AT
3	EXISTING
4	NEW
5	MANUFACTURER
6	MINIMUM
7	MISCELLANEOUS
8	METAL
9	NOT IN CONTRACT
10	NOMINAL
11	NOT TO SCALE
12	NEAR SIDE
13	ORIENTED STRAND BOARD
14	ON CENTER
15	OUTSIDE DIAMETER
16	OPPOSITE HAND
17	OPENING
18	OFFSET
19	QUALITY ASSURANCE PROGRAM
20	STEEL PIPE (# = NOMINAL DIAMETER)
21	PERFORMED
22	FASTENER
23	POWER DRIVEN NAIL
24	PREFERRED
25	HOLDOWN
26	PLATE
27	PARTIAL PENETRATION WELD
28	PROPER SQUARE FEET
29	FOUND PER SQUARE INCH
30	PARALLEL PARALLEL STRAND LUMBER
31	PRESSURE TREATED
32	PARTITION
33	PLYWOOD
34	CONCENTRATED
35	CONDITION
36	CONNECT
37	COMPLETE PENETRATION WELD
38	COUNTERSINK
39	DIAMETER OR PENNY
40	DEPTH
41	DEMAND
42	CRITICAL WELD
43	DETAIL
44	DOUGLASS FIR
45	DIAMETER
46	DOUBLE JOIST
47	DIMENSIONS
48	DOUBLE JOIST
49	DEAD LOAD
50	SHEET
51	SHG
52	SHD
53	SEE LANDSCAPE DRAWINGS
54	SEISMIC LOAD RESISTING SYSTEM
55	OR SET MECHANICAL DETAIL
56	DRUM(S)
57	EACH
58	EXPANSION BOLT
59	EACH END
60	EXPANSION JOINT
61	ELEVATION
62	ELECTRICAL
63	ELEVATOR
64	EMBED
65	EMBEDMENT
66	ENGINEER
67	EQUIP
68	EQUIPMENT
69	EACH SIDE
70	ELECTRICAL
71	EXTERIOR
72	EXCAVATE
73	EXT
74	FOUNDATION
75	FRENCH FLOOR
76	FLOOR
77	FLOOR
78	FACE OF CONCRETE
79	FACE OF MASONRY
80	FACE OF STUD
81	FAR SIDE
82	FLOORING
83	GAGE
84	GAGE GAUGE
85	GALV
86	GRADE BEAM
87	GRADE
88	GRASSY BOARD
89	HOLDOWN
90	HOT-DIPPED GALVANIZED
91	HEADER
92	HEAD
93	HORIZONTAL
94	HIGH POINT
95	HIGH STRENGTH BOLT
96	HOLLOW STEEL SECTION
97	HEIGHT
98	INSIDE DIAMETER
99	INSIDE FACE
100	INVERT
101	JOIST
102	JOINT(S)
103	KPS (1000 LBS)
104	KEYS
105	LONG
106	LONG LOAD
107	LONG LEG HORIZONTAL
108	LONG LEG VERTICAL
109	LOW POINT
110	LUMBER
111	LIGHT
112	LIGHT WEIGHT
113	MICROLAM LAMINATED VENEER LUMBER
114	MATERIAL
115	MADE BY
116	MACH
117	MECH
118	MANUFACTURER
119	MINIMUM
120	MISCELLANEOUS
121	METAL
122	NOT IN CONTRACT
123	NOMINAL
124	NOT TO SCALE
125	NEAR SIDE
126	ORIENTED STRAND BOARD
127	ON CENTER
128	OUTSIDE DIAMETER
129	OPPOSITE HAND
130	OPENING
131	OFFSET
132	QUALITY ASSURANCE PROGRAM
133	STEEL PIPE (# = NOMINAL DIAMETER)
134	PERFORMED
135	FASTENER
136	POWER DRIVEN NAIL
137	PREFERRED
138	HOLDOWN
139	PLATE
140	PARTIAL PENETRATION WELD
141	PROPER SQUARE FEET
142	FOUND PER SQUARE INCH
143	PARALLEL PARALLEL STRAND LUMBER
144	PRESSURE TREATED
145	PARTITION
146	PLYWOOD
147	CONCENTRATED
148	CONDITION
149	CONNECT
150	COMPLETE PENETRATION WELD
151	COUNTERSINK
152	DIAMETER OR PENNY
153	DEPTH
154	DEMAND
155	CRITICAL WELD
156	DETAIL
157	DOUGLASS FIR
158	DIAMETER
159	DOUBLE JOIST
160	DIMENSIONS
161	DOUBLE JOIST
162	DEAD LOAD
163	SHEET
164	SHG
165	SHD
166	SEE LANDSCAPE DRAWINGS
167	SEISMIC LOAD RESISTING SYSTEM
168	OR SET MECHANICAL DETAIL
169	DRUM(S)
170	EACH
171	EXPANSION BOLT
172	EACH END
173	EXPANSION JOINT
174	ELEVATION
175	ELECTRICAL
176	ELEVATOR
177	EMBED
178	EMBEDMENT
179	ENGINEER
180	EQUIP
181	EQUIPMENT
182	EACH SIDE
183	ELECTRICAL
184	EXTERIOR
185	EXCAVATE
186	EXT
187	FOUNDATION
188	FRENCH FLOOR
189	FLOOR
190	FLOOR
191	FACE OF CONCRETE
192	FACE OF MASONRY
193	FACE OF STUD
194	FAR SIDE
195	FLOORING
196	GAGE
197	GAGE GAUGE
198	GALV
199	GRADE BEAM
200	GRADE
201	GRASSY BOARD
202	HOLDOWN
203	HOT-DIPPED GALVANIZED
204	HEADER
205	HEAD
206	HORIZONTAL
207	HIGH POINT
208	HIGH STRENGTH BOLT
209	HOLLOW STEEL SECTION
210	HEIGHT
211	INSIDE DIAMETER
212	INSIDE FACE
213	INVERT
214	JOIST
215	JOINT(S)
216	KPS (1000 LBS)
217	KEYS
218	LONG
219	LONG LOAD
220	LONG LEG HORIZONTAL
221	LONG LEG VERTICAL
222	LOW POINT
223	LUMBER
224	LIGHT
225	LIGHT WEIGHT
226	MICROLAM LAMINATED VENEER LUMBER
227	MATERIAL
228	MADE BY
229	MACH
230	MECH
231	MANUFACTURER
232	MINIMUM
233	MISCELLANEOUS
234	METAL
235	NOT IN CONTRACT
236	NOMINAL
237	NOT TO SCALE
238	NEAR SIDE
239	ORIENTED STRAND BOARD
240	ON CENTER
241	OUTSIDE DIAMETER
242	OPPOSITE HAND
243	OPENING
244	OFFSET
245	QUALITY ASSURANCE PROGRAM
246	STEEL PIPE (# = NOMINAL DIAMETER)
247	PERFORMED
248	FASTENER
249	POWER DRIVEN NAIL
250	PREFERRED
251	HOLDOWN
252	PLATE
253	PARTIAL PENETRATION WELD
254	PROPER SQUARE FEET
255	FOUND PER SQUARE INCH
256	PARALLEL PARALLEL STRAND LUMBER
257	PRESSURE TREATED
258	PARTITION
259	PLYWOOD
260	CONCENTRATED
261	CONDITION
262	CONNECT
263	COMPLETE PENETRATION WELD
264	COUNTERSINK
265	DIAMETER OR PENNY
266	DEPTH
267	DEMAND
268	CRITICAL WELD
269	DETAIL
270	DOUGLASS FIR
271	DIAMETER
272	DOUBLE JOIST
273	DIMENSIONS
274	DOUBLE JOIST
275	DEAD LOAD
276	SHEET
277	SHG
278	SHD
279	SEE LANDSCAPE DRAWINGS
280	SEISMIC LOAD RESISTING SYSTEM
281	OR SET MECHANICAL DETAIL
282	DRUM(S)
283	EACH
284	EXPANSION BOLT
285	EACH END
286	EXPANSION JOINT
287	ELEVATION
288	ELECTRICAL
289	ELEVATOR
290	EMBED
291	EMBEDMENT
292	ENGINEER
293	EQUIP
294	EQUIPMENT
295	EACH SIDE
296	ELECTRICAL
297	EXTERIOR
298	EXCAVATE
299	EXT
300	FOUNDATION
301	FRENCH FLOOR
302	FLOOR
303	FLOOR
304	FACE OF CONCRETE
305	FACE OF MASONRY
306	FACE OF STUD
307	FAR SIDE
308	FLOORING
309	GAGE
310	GAGE GAUGE
311	GALV
312	GRADE BEAM
313	GRADE
314	GRASSY BOARD
315	HOLDOWN
316	HOT-DIPPED GALVANIZED
317	HEADER
318	HEAD
319	HORIZONTAL
320	HIGH POINT
321	HIGH STRENGTH BOLT
322	HOLLOW STEEL SECTION
323	HEIGHT
324	INSIDE DIAMETER
325	INSIDE FACE
326	INVERT
327	JOIST
328	JOINT(S)
329	KPS (1000 LBS)
330	KEYS
331	LONG
332	LONG LOAD
333	LONG LEG HORIZONTAL
334	LONG LEG VERTICAL
335	LOW POINT
336	LUMBER
337	LIGHT
338	LIGHT WEIGHT
339	MICROLAM LAMINATED VENEER LUMBER
340	MATERIAL
341	MADE BY
342	MACH
343	MECH
344	MANUFACTURER
345	MINIMUM
346	MISCELLANEOUS
347	METAL
348	NOT IN CONTRACT
349	NOMINAL
350	NOT TO SCALE
351	NEAR SIDE
352	ORIENTED STRAND BOARD
353	ON CENTER
354	OUTSIDE DIAMETER
355	OPPOSITE HAND
356	OPENING
357	OFFSET
358	QUALITY ASSURANCE PROGRAM
359	STEEL PIPE (# = NOMINAL DIAMETER)
360	PERFORMED
361	FASTENER
362	POWER DRIVEN NAIL
363	PREFERRED
364	HOLDOWN
365	PLATE
366	PARTIAL PENETRATION WELD
367	PROPER SQUARE FEET
368	FOUND PER SQUARE INCH
369	PARALLEL PARALLEL STRAND LUMBER
370	PRESSURE TREATED
371	PARTITION
372	PLYWOOD
373	CONCENTRATED
374	CONDITION
375	CONNECT
376	COMPLETE PENETRATION WELD
377	COUNTERSINK
378	DIAMETER OR PENNY
379	DEPTH
380	DEMAND
381	CRITICAL WELD
382	DETAIL
383	DOUGLASS FIR
384	DIAMETER
385	DOUBLE JOIST
386	DIMENSIONS
387	DOUBLE JOIST
388	DEAD LOAD
389	SHEET
390	SHG
391	SHD
392	SEE LANDSCAPE DRAWINGS
393	SEISMIC LOAD RESISTING SYSTEM
394	OR SET MECHANICAL DETAIL
395	DRUM(S)
396	EACH
397	EXPANSION BOLT
398	EACH END
399	EXPANSION JOINT
400	ELEVATION
401	ELECTRICAL
402	ELEVATOR
403	EMBED
404	EMBEDMENT
405	ENGINEER
406	EQUIP
407	EQUIPMENT
408	EACH SIDE
409	ELECTRICAL
410	EXTERIOR
411	EXCAVATE
412	EXT
413	FOUNDATION
414	FRENCH FLOOR
415	FLOOR
416	FLOOR
417	FACE OF CONCRETE
418	FACE OF MASONRY
419	FACE OF STUD
420	FAR SIDE
421	FLOORING
422	GAGE
423	GAGE GAUGE
424	GALV
425	GRADE BEAM
426	GRADE
427	GRASSY BOARD
428	HOLDOWN
429	HOT-DIPPED GALVANIZED
430	HEADER
431	HEAD
432	HORIZONTAL
433	HIGH POINT
434	HIGH STRENGTH BOLT
435	HOLLOW STEEL SECTION
436	HEIGHT
437	INSIDE DIAMETER
438	INSIDE FACE
439	INVERT
440	JOIST
441	JOINT(S)
442	KPS (1000 LBS)
443	KEYS
444	LONG
445	LONG LOAD
446	LONG LEG HORIZONTAL
447	LONG LEG VERTICAL
448	LOW POINT
449	LUMBER
450	LIGHT
451	LIGHT WEIGHT
452	MICROLAM LAMINATED VENEER LUMBER
453	MATERIAL
454	MADE BY
455	MACH
456	MECH
457	MANUFACTURER
458	MINIMUM
459	MISCELLANEOUS
460	METAL
461	NOT IN CONTRACT
462	NOMINAL
463	NOT TO SCALE
464	NEAR SIDE
465	ORIENTED STRAND BOARD
466	ON CENTER
467	OUTSIDE DIAMETER
468	OPPOSITE HAND
469	OPENING
470	OFFSET
471	QUALITY ASSURANCE PROGRAM
472	STEEL PIPE (# = NOMINAL DIAMETER)
473	PERFORMED
474	FASTENER
475	POWER DRIVEN NAIL
476	PREFERRED
477	HOLDOWN
478	PLATE
479	PARTIAL PENETRATION WELD
480	PROPER SQUARE FEET
481	FOUND PER SQUARE INCH
482	PARALLEL PARALLEL STRAND LUMBER
483	PRESSURE TREATED
484	PARTITION
485	PLYWOOD
486	CONCENTRATED
487	CONDITION
488	CONNECT
489	COMPLETE PENETRATION WELD
490	COUNTERSINK
491	DIAMETER OR PENNY
492	DEPTH
493	DEMAND
494	CRITICAL WELD
495	DETAIL
496	DOUGLASS FIR
497	DIAMETER
498	DOUBLE JOIST
499	DIMENSIONS
500	DOUBLE JOIST
501	DEAD LOAD
502	SHEET
503	SHG
504	SHD
505	SEE LANDSCAPE DRAWINGS
506	SEISMIC LOAD RESISTING SYSTEM
507	OR SET MECHANICAL DETAIL
508	DRUM(S)
509	EACH
510	EXPANSION BOLT
511	EACH END
512	EXPANSION JOINT
513	ELEVATION
514	ELECTRICAL
515	ELEVATOR
516	EMBED
517	EMBEDMENT
518	ENGINEER
519	EQUIP
520	EQUIPMENT
521	EACH SIDE
522	ELECTRICAL
523	EXTERIOR
524	EXCAVATE
525	EXT
526	FOUNDATION
527	FRENCH FLOOR
528	FLOOR
529	FLOOR
530	FACE OF CONCRETE
531	FACE OF MASONRY
532	FACE OF STUD
533	FAR SIDE
534	FLOORING
535	GAGE
536	GAGE GAUGE
537	GALV
538	GRADE BEAM
539	GRADE
540	GRASSY BOARD
541	HOLDOWN
542	HOT-D

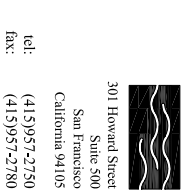

DESIGN ARCHITECT
 URBAN DESIGN ASSOCIATES
 800 MARKET STREET, SUITE 200
 PITTSBURGH, PA 15219
 TEL: 412.283.5000
 FAX: 412.283.5002

DESIGN ARCHITECT
 ESKOW+JUMBEZ+RIPPLE
 386 CANAL ST. SUITE 3150
 NEW ORLEANS, LA 70130
 TEL: 504.581.8888
 FAX: 504.581.8888

REVISIONS

MARK	NUMBER	DATE

TREME/LAFITTE AND TULANE/GRAVIER HOME BUILDING PLAN
 NEW ORLEANS, LOUISIANA
 PROVIDENCE COMMUNITY HOUSING & ENTERPRISE HOMES INC.

SCALE
 If this drawing is not ARCH-D (36.00 X 24.00 inches), then it has been modified from its original size. Scale noted on drawing details is no longer applicable.

DRAWN MU
CHECKED SDJ
ELECTRONIC CAD FILENAME 08017S100-A2.MWG
PROJECT JOB NUMBER IDA-A08017

DRAWING TITLE
 A2 FIRST & SECOND FLOOR / LOW ROOF FRAMING PLAN

SHEET NUMBER
S100

DATE 10/8/08

ISSUE DATE 10/1/08

SHEET NOTES

- SEE GENERAL NOTES SHEET S000 AND SEE DETAIL BOOK SERIES S900, S950 & S980 FOR TYPICAL DETAILS NOT SHOWN HEREIN.
- SEE FOUNDATION DRAWINGS FOR FILE, FOUNDATION & CHIMNEY WALL.
- Ø DENOTES POST AND POST SIZE (ØS DENOTES DOUBLE STUD)
- ##4 - GUT DENOTES MATCH GUTTER DRAWING SEE 30 & 31/S000 NOT NOTED ON STRUCTURAL PLANS

KEY NOTES

1. ATIC LOCATION SHOWN ON ARCHITECTURAL DRAWINGS
2. NOT USED
3. TRUSS MANUFACTURER TO PROVIDE EXACT LOCATION OF GIBBER TRUSS.
4. CONFIGURE TRUSS TO ALLOW BEAM THROUGH. SEE SECTION
5. CMU WALL BELOW. SEE FOUNDATION DRAWINGS.
6. FOUNDATION VENT OR ACCESS OPENING-SAO.
7. ALIGN ADDITIONAL JOIST WITH SHEAR WALL.
8. PROVIDE PT PSL BM PER 18/S400.
9. SEE 26 & 27/S000 FOR TRP LANDING & STAIR FRAMING
10. ##4 - MECHANICAL PENETRATION THROUGH SW (MAX WIDTH X HEIGHT) SEE 22/S000
11. COORDINATE FRAMING LAYOUT WITH MECHANICAL DUCTS/SHEATS.

FRAMING SCHEDULE

MARK	BEAM SIZE & TYPE	HANGER (WHERE REQ'D)
PFT	PREFABRICATED WOOD TRUSS Ø 24" OC	BY TRUSS MFR
GT	PREFABRICATED GIRDER TRUSS	BY TRUSS MFR
HT	PREFABRICATED HIP TRUSS	BY TRUSS MFR
CT	COLLECTOR TRUSS W/ PW EN XXX DENOTES IN-PLANE COLLECTOR LOAD AT TOP CHORD	BY TRUSS MFR
J1	2x6 @ 16" OC (U26, L51/26 (U26-2 @ D))	
J2	2x8 @ 16" OC (U26, L55/28 (U26-2 @ D))	
J3	2x10 @ 16" OC (U210, L55/210 (U210-2 @ D))	
J4	2x12 @ 16" OC (U210, L55/210 (U210-2 @ D))	
J10	9x2" IJ 210 @ 16" OC (MU4,28/9,5 (MU4,28/9 @ D))	
J11	1½x2" IJ 210 @ 16" OC (MU2,06/11,88 (MU4,28/11 @ D))	
J12	1½x2" IJ 210 @ 16" OC (MU2,06/14 (MU4,28/14 @ D))	
J20	1½x3x9x2" LVL @ 16" OC	HU9
J21	1½x3x11x2" LVL @ 16" OC	HU11
J22	1½x3x14" LVL @ 16" OC	HU14
B1	4x6	U46
B2	4x8	U48
B3	4x10	U410
B4	4x12	U412
B5	6x6	U66
B6	6x8	U68
B7	6x10	U610
B8	6x12	HU612
B10	1½x3x9x2" LVL	HU9
B11	1½x3x11x2" LVL	HU11
B12	1½x3x14" LVL	HU14
B13	2-1½x3x9x2" LVL	U410
B14	2-1½x3x11x2" LVL	U412
B15	2-1½x3x14" LVL	U414
B20	1½x3x9x2" LVL	HU9
B21	1½x3x11x2" LVL	HU11
B22	1½x3x14" LVL	HU14
B23	2-1½x3x9x2" LVL	U410
B24	2-1½x3x11x2" LVL	U412
B25	2-1½x3x14" LVL	U414
B26	5½x7x7x2" LVL	HU68
B30	3½x3x9x2" PSL	HU410
B31	3½x3x11x2" PSL	HU412
B32	3½x3x14" PSL	HU416
B33	5½x3x9x2" PSL	HU610
B34	5½x3x11x2" PSL	HU612
B35	5½x3x14" PSL	HU616
B36	5½x3x16" PSL	
B37	5½x3x20" PSL	
B39	7x3x9x2" PSL	
B40	7x3x11x2" PSL	
B41	7x3x14" PSL	

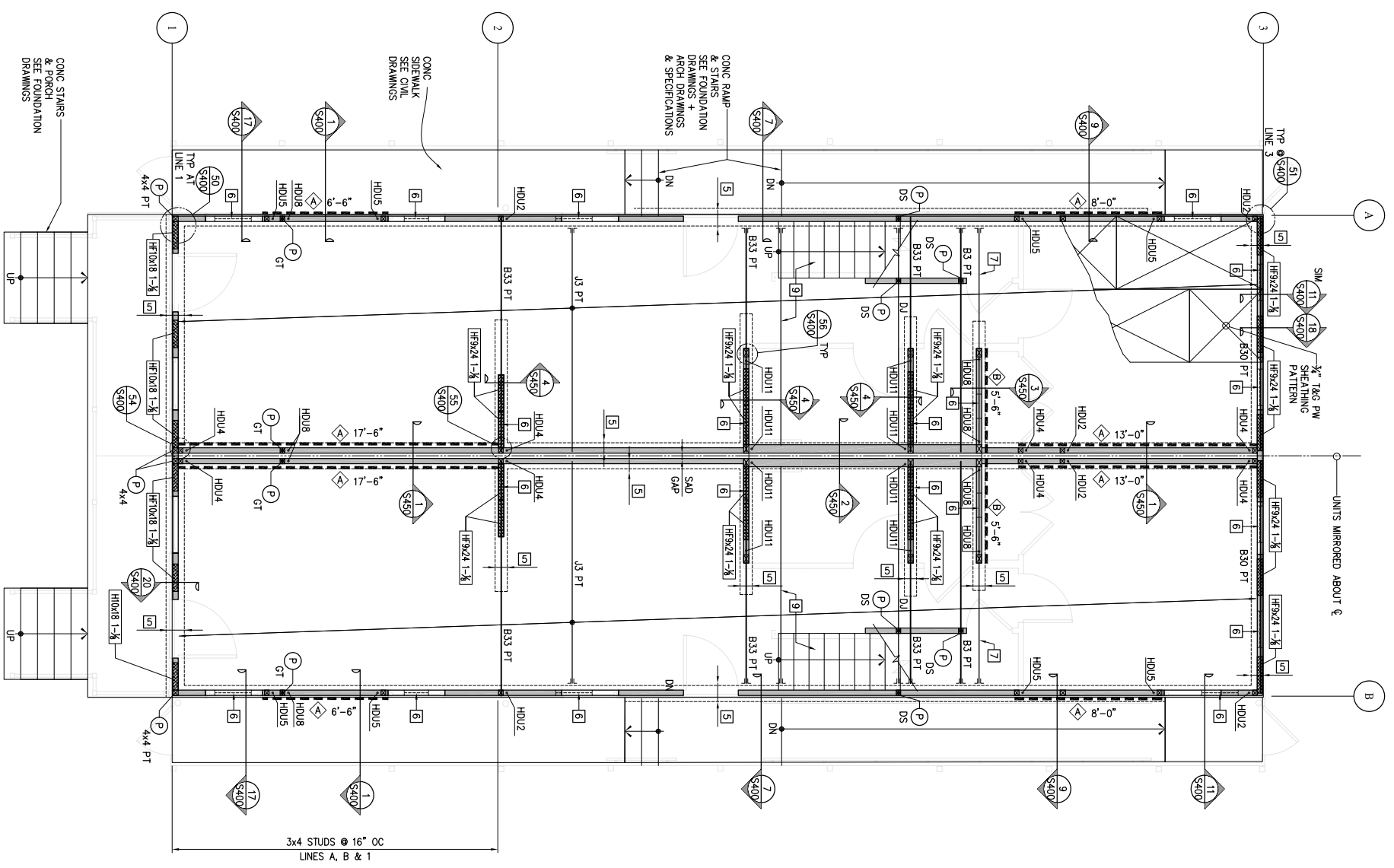

1 A2 FIRST FLOOR FRAMING PLAN
 1/4"=1'-0"

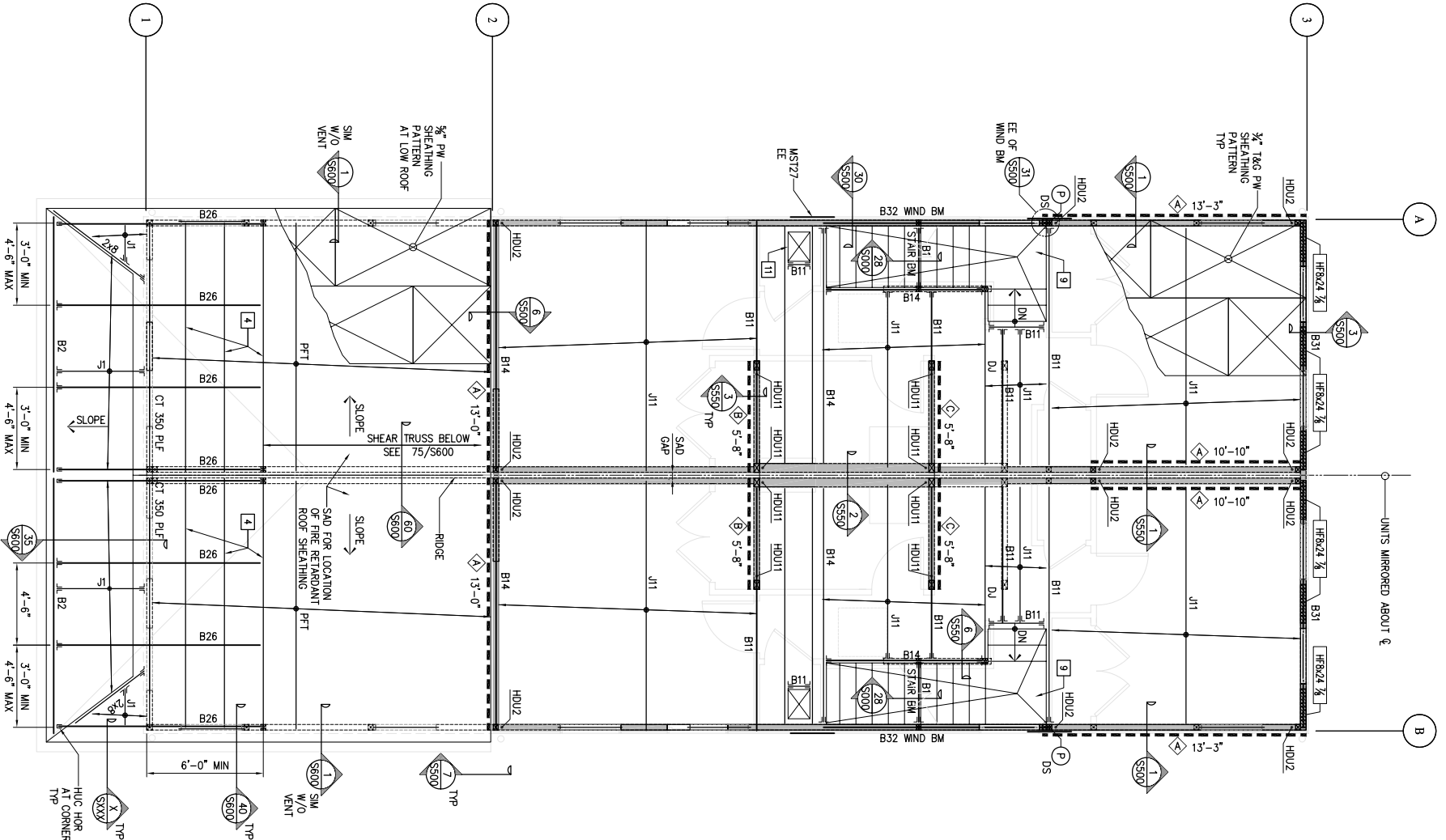

2 A2 SECOND FLOOR / LOW ROOF FRAMING PLAN
 1/4"=1'-0"



Michael Wills Architects
301 Howard Street
Suite 300
San Francisco
California 94105
Tel: (415) 957-2750
Fax: (415) 957-2780

BID SET
OCTOBER 1, 2008

REVISIONS
MARK NUMBER DATE

TREME/LAFITTE AND TULANE/GRAVIER
HOME BUILDING PLAN
NEW ORLEANS, LOUISIANA
PROVIDENCE COMMUNITY HOUSING &
ENTERPRISE HOMES INC.

ISSUE DATE 10/11/08
SCALE
If this drawing is not ARCH-D (36,000 X 24,000 inches), then it has been modified from its original size. Scale noted on drawing details is no longer applicable.
DRAWN MU
CHECKED SDJ
ELECTRONIC CAD FILENAME 080175300.dwg
PROJECT JOB NUMBER IDA-08017
DRAWING TITLE BUILDINGS A1, A2, B1, C1, C2 & C7 LOADING DIAGRAM
SHEET NUMBER S300
DATE 10/8/2008 10:44AM

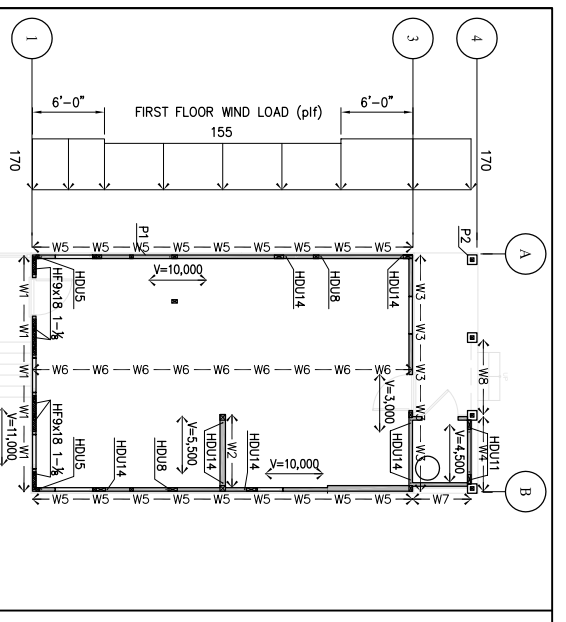

A1 UNIFORM LOAD TABLE (pif)

MARK	DL	LR	LL	WL
W1	30	-	-	-
W2	320	210	50	450
W3	440	90	120	150
W4	250	60	110	-
W5	250	60	110	-
W6	210	-	350	-
W7	490	35	350	150
W8	400	210	280	380
W9	660	210	630	380
W10	850	210	270	380
W11	1,140	190	550	380

DL=DEAD LOAD, LL=LIVE LOAD, LR=ROOF LIVE LOAD, WL=WIND UP/LIFT, W=MWD UP/LIFT

A2 UNIFORM LOAD TABLE (pif)

MARK	DL	LR	LL	WL
W1	30	-	-	-
W2	320	210	50	450
W3	440	90	120	150
W4	250	60	110	-
W5	250	60	110	-
W6	210	-	350	-
W7	490	35	350	150
W8	400	210	280	380
W9	660	210	630	380
W10	850	210	270	380
W11	1,140	190	550	380

DL=DEAD LOAD, LL=LIVE LOAD, LR=ROOF LIVE LOAD, WL=WIND UP/LIFT, W=MWD UP/LIFT

A3 UNIFORM LOAD TABLE (pif)

MARK	DL	LR	LL	WL
W1	30	-	-	-
W2	320	210	50	450
W3	440	90	120	150
W4	250	60	110	-
W5	250	60	110	-
W6	210	-	350	-
W7	490	35	350	150
W8	400	210	280	380
W9	660	210	630	380
W10	850	210	270	380
W11	1,140	190	550	380

DL=DEAD LOAD, LL=LIVE LOAD, LR=ROOF LIVE LOAD, WL=WIND UP/LIFT, W=MWD UP/LIFT

A4 UNIFORM LOAD TABLE (pif)

MARK	DL	LR	LL	WL
W1	30	-	-	-
W2	320	210	50	450
W3	440	90	120	150
W4	250	60	110	-
W5	250	60	110	-
W6	210	-	350	-
W7	490	35	350	150
W8	400	210	280	380
W9	660	210	630	380
W10	850	210	270	380
W11	1,140	190	550	380

DL=DEAD LOAD, LL=LIVE LOAD, LR=ROOF LIVE LOAD, WL=WIND UP/LIFT, W=MWD UP/LIFT

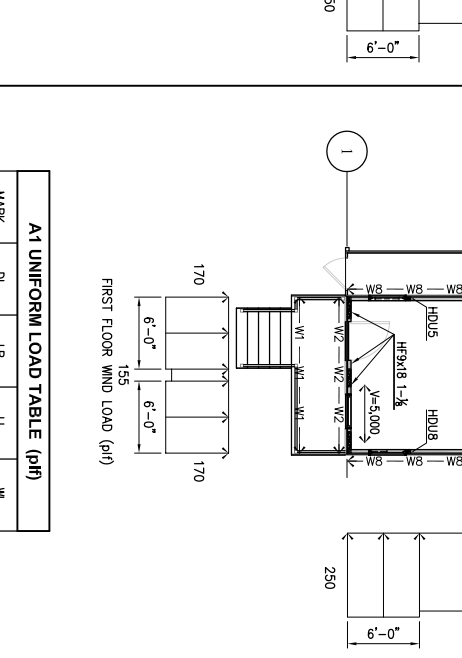

A2 UNIFORM LOAD TABLE (pif)

MARK	DL	LR	LL	WL
W1	30	-	-	-
W2	320	210	50	450
W3	440	90	120	150
W4	250	60	110	-
W5	250	60	110	-
W6	210	-	350	-
W7	490	35	350	150
W8	400	210	280	380
W9	660	210	630	380
W10	850	210	270	380
W11	1,140	190	550	380

DL=DEAD LOAD, LL=LIVE LOAD, LR=ROOF LIVE LOAD, WL=WIND UP/LIFT, W=MWD UP/LIFT

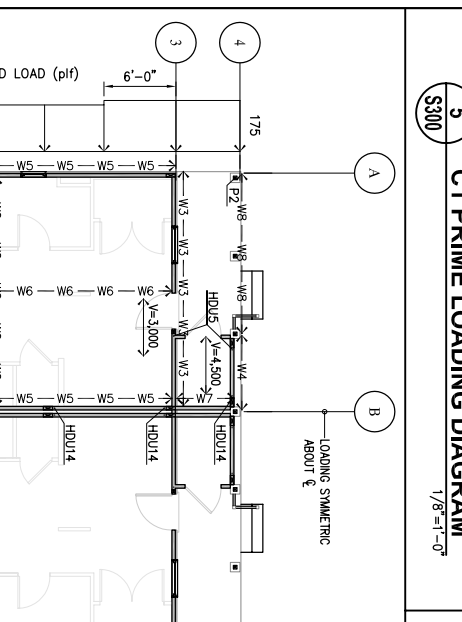

A1 UNIFORM LOAD TABLE (pif)

MARK	DL	LR	LL	WL
W1	30	-	-	-
W2	320	210	50	450
W3	440	90	120	150
W4	250	60	110	-
W5	250	60	110	-
W6	210	-	350	-
W7	490	35	350	150
W8	400	210	280	380
W9	660	210	630	380
W10	850	210	270	380
W11	1,140	190	550	380

DL=DEAD LOAD, LL=LIVE LOAD, LR=ROOF LIVE LOAD, WL=WIND UP/LIFT, W=MWD UP/LIFT

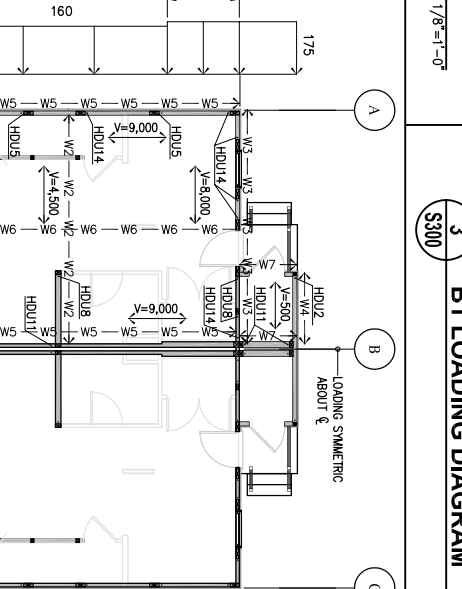

A2 UNIFORM LOAD TABLE (pif)

MARK	DL	LR	LL	WL
W1	30	-	-	-
W2	320	210	50	450
W3	440	90	120	150
W4	250	60	110	-
W5	250	60	110	-
W6	210	-	350	-
W7	490	35	350	150
W8	400	210	280	380
W9	660	210	630	380
W10	850	210	270	380
W11	1,140	190	550	380

DL=DEAD LOAD, LL=LIVE LOAD, LR=ROOF LIVE LOAD, WL=WIND UP/LIFT, W=MWD UP/LIFT

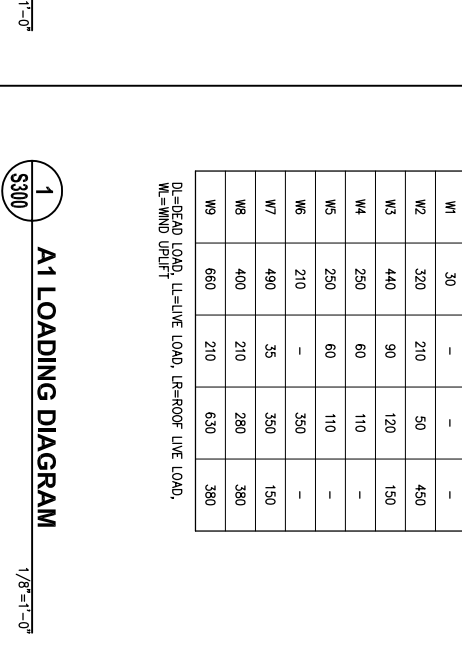

A3 UNIFORM LOAD TABLE (pif)

MARK	DL	LR	LL	WL
W1	30	-	-	-
W2	320	210	50	450
W3	440	90	120	150
W4	250	60	110	-
W5	250	60	110	-
W6	210	-	350	-
W7	490	35	350	150
W8	400	210	280	380
W9	660	210	630	380
W10	850	210	270	380
W11	1,140	190	550	380

DL=DEAD LOAD, LL=LIVE LOAD, LR=ROOF LIVE LOAD, WL=WIND UP/LIFT, W=MWD UP/LIFT

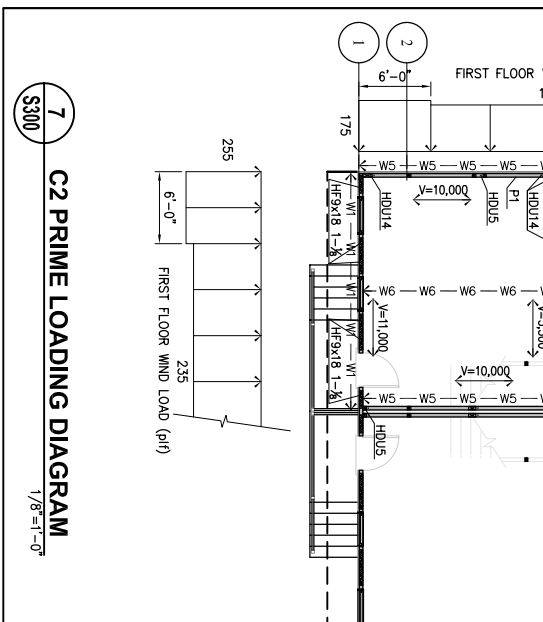

A4 UNIFORM LOAD TABLE (pif)

MARK	DL	LR	LL	WL
W1	30	-	-	-
W2	320	210	50	450
W3	440	90	120	150
W4	250	60	110	-
W5	250	60	110	-
W6	210	-	350	-
W7	490	35	350	150
W8	400	210	280	380
W9	660	210	630	380
W10	850	210	270	380
W11	1,140	190	550	380

DL=DEAD LOAD, LL=LIVE LOAD, LR=ROOF LIVE LOAD, WL=WIND UP/LIFT, W=MWD UP/LIFT

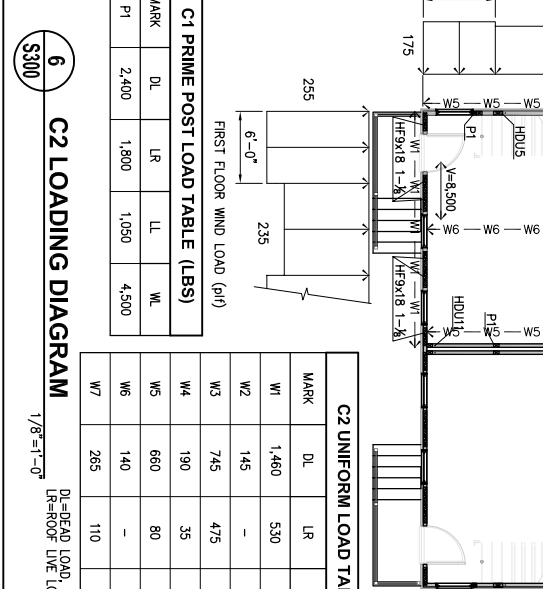

A1 UNIFORM LOAD TABLE (pif)

MARK	DL	LR	LL	WL
W1	30	-	-	-
W2	320	210	50	450
W3	440	90	120	150
W4	250	60	110	-
W5	250	60	110	-
W6	210	-	350	-
W7	490	35	350	150
W8	400	210	280	380
W9	660	210	630	380
W10	850	210	270	380
W11	1,140	190	550	380

DL=DEAD LOAD, LL=LIVE LOAD, LR=ROOF LIVE LOAD, WL=WIND UP/LIFT, W=MWD UP/LIFT

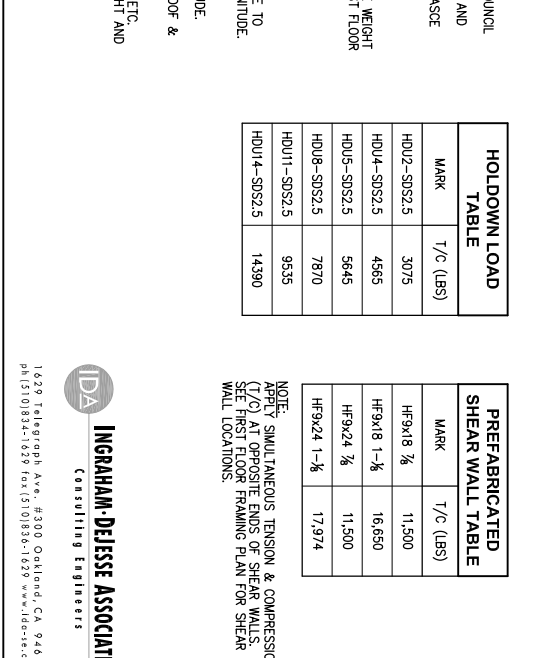

A2 UNIFORM LOAD TABLE (pif)

MARK	DL	LR	LL	WL
W1	30	-	-	-
W2	320	210	50	450
W3	440	90	120	150
W4	250	60	110	-
W5	250	60	110	-
W6	210	-	350	-
W7	490	35	350	150
W8	400	210	280	380
W9	660	210	630	380
W10	850	210	270	380
W11	1,140	190	550	380

DL=DEAD LOAD, LL=LIVE LOAD, LR=ROOF LIVE LOAD, WL=WIND UP/LIFT, W=MWD UP/LIFT

LOADING DIAGRAM NOTES

- LOADING BASED ON ALLOWABLE STRESS DESIGN AND THE FOLLOWING:
 - 2006 INTERNATIONAL BUILDING CODE, BY THE INTERNATIONAL CODE COUNCIL
 - 2006 INTERNATIONAL MECHANICAL AND ELECTRICAL CODE, BY THE INTERNATIONAL MECHANICAL AND ELECTRICAL CODE COUNCIL
 - 2006 INTERNATIONAL PLUMBING AND MECHANICAL CODE, BY THE INTERNATIONAL MECHANICAL AND ELECTRICAL CODE COUNCIL
 - 2006 INTERNATIONAL FIRE AND SAFETY CODE, BY THE INTERNATIONAL MECHANICAL AND ELECTRICAL CODE COUNCIL
 - 2006 INTERNATIONAL ENERGY CONSERVATION CODE, BY THE INTERNATIONAL MECHANICAL AND ELECTRICAL CODE COUNCIL
 - 2006 INTERNATIONAL PIPELINE CODE, BY THE INTERNATIONAL PIPELINE CODE COUNCIL
 - 2006 INTERNATIONAL SAFETY CODE, BY THE INTERNATIONAL SAFETY CODE COUNCIL
 - 2006 INTERNATIONAL WIND LOADS AND EFFECTS CODE, BY THE INTERNATIONAL WIND LOADS AND EFFECTS CODE COUNCIL
- LOADING DIAGRAM INDICATES VERTICAL AND LATERAL LOADS FROM WOOD SHEAR WALLS, PRECAST CONCRETE WALLS, AND OTHER WALLS. LOADS ARE NOT TO BE USED FOR WEIGHT ADJUSTS.
- LOADING IS DENOTED AS FOLLOWS:
 - W# FOR LOAD MAGNITUDE.
 - HOLDOWN INDICATES LOCATION OF TENSION OR COMPRESSION FORCE DUE TO WIND LOADING. SEE HOLDOWN LOAD TABLE FOR LOAD MAGNITUDE.
 - HPXXX INDICATES PREFABRICATED HARDY PANEL SHEAR WALL. SEE "PREFABRICATED SHEAR WALL TABLE" FOR LOAD MAGNITUDE.
 - V INDICATES IN-PLANE SHEAR AT BRACED WALL LINES, FROM ROOF & SECOND FLOOR, IN POUNDS.
- FOUNDATION ENGINEER SHALL DESIGN ALL GROUND WALLS, FOOTINGS, PILES, ETC. TO RESIST ALL LATERAL AND UPLIFT LOADS. FOUNDATION ENGINEER SHALL DESIGN ALL FOUNDATION ELEMENTS TO RESIST ALL WIND FORCE ON STRUCTURE BELOW BOTTOM OF FIRST FLOOR COSTS.

HOLDOWN LOAD TABLE

MARK	T/C (LBS)
HOU2-S052.5	3075
HOU4-S052.5	4565
HOU5-S052.5	5645
HOU8-S052.5	7870
HOU11-S052.5	9535
HOU14-S052.5	14390

PREFABRICATED SHEAR WALL TABLE

MARK	T/C (LBS)
HP9X18 7/8	11,500
HP9X18 1-1/8	16,650
HP9X24 7/8	11,500
HP9X24 1-1/8	17,974

NOTE: APPLY SIMULTANEOUS TENSION & COMPRESSION (T/C) AT OPPOSITE ENDS OF SHEAR WALLS. SEE FIRST FLOOR FRAMING PLAN FOR SHEAR WALL LOCATIONS.

PROJECT JOB NUMBER IDA-08017

C1 PRIME LOADING DIAGRAM
1/8"=1'-0"

C1 PRIME UNIFORM LOAD TABLE (pif)

MARK	DL	LR	LL	WL
P1	4,000	4,500	400	10,170
P2	1,000	90	2,460	2,500

DL=DEAD LOAD, LL=LIVE LOAD, LR=ROOF LIVE LOAD, WL=WIND UP/LIFT

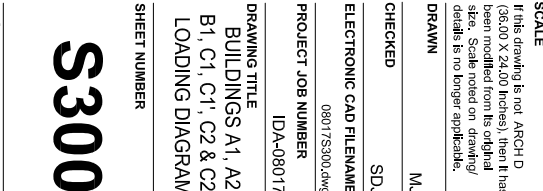

C2 PRIME UNIFORM LOAD TABLE (pif)

MARK	DL	LR	LL	WL
W1	490	200	90	360
W2	390	60	170	-
W3	210	-	90	250
W4	580	350	50	680
W5	610	30	610	100
W6	150	-	410	-
W7	540	30	410	900
W8	410	350	50	900

DL=DEAD LOAD, LL=LIVE LOAD, LR=ROOF LIVE LOAD, WL=WIND UP/LIFT

C1 PRIME POST LOAD TABLE (LBS)

MARK	DL	LR	LL	WL
P1	6,000	4,500	3,210	10,160
P2	1,210	90	1,110	10,160

DL=DEAD LOAD, LL=LIVE LOAD, LR=ROOF LIVE LOAD, WL=WIND UP/LIFT

C1 PRIME POST LOAD TABLE (LBS)

MARK	DL	LR	LL	WL
P1	4,000	4,500	400	10,170
P2	1,000	90	2,460	2,500

DL=DEAD LOAD, LL=LIVE LOAD, LR=ROOF LIVE LOAD, WL=WIND UP/LIFT

C1 UNIFORM LOAD TABLE (pif)

MARK	DL	LR	LL	WL
W1	1,215	170	360	635
W2	175	-	165	-
W3	400	70	85	95
W4	210	35	45	95
W5	740	380	610	520
W6	375	200	305	520
W7	140	-	370	-

DL=DEAD LOAD, LL=LIVE LOAD, LR=ROOF LIVE LOAD, WL=WIND UP/LIFT

C1 UNIFORM LOAD TABLE (pif)

MARK	DL	LR	LL	WL
W1	160	40	-	300
W2	240	70	50	300
W3	445	125	110	-
W4	150	-	130	-
W5	420	90	80	150
W6	460	270	320	450
W7	700	245	640	450

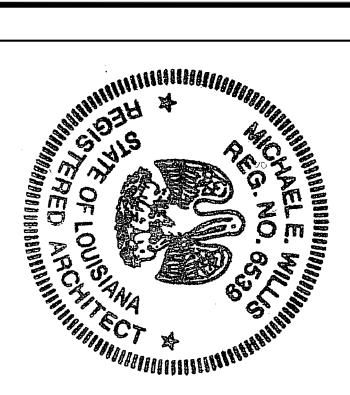

All drawings and notes are the property of Michael Wills Architects and may not be reproduced or used in any way without the written consent of the architect.

ASSOCIATE ARCHITECT

Eskay-Dunne-Ripple
NEW ORLEANS, LA 70130
TEL: 504.561.8686
FAX: 504.522.2252

DESIGN ARCHITECT
URBAN DESIGN ASSOCIATES
GULF TOWER, 707 GRANT STREET
NEW ORLEANS, LA 70116
TEL: 504.583.8022

BID SET
OCTOBER 1, 2008

REVISIONS	MARK	NUMBER	DATE

**TREME/LAFITTE AND TULANE/GRAVIER
HOME BUILDING PLAN**
NEW ORLEANS, LOUISIANA

PROVIDENCE COMMUNITY HOUSING &
ENTERPRISE HOMES INC.

ISSUE DATE: 9/20/08
SCALE
If the drawing is not ARCHD (36.00' x 24.00' format) then it has been modified from its original size. Scale noted on drawing/ details is no longer applicable.
DRAWN
CHECKED
ELECTRONIC CAD FILENAME
PROJECT JOB NUMBER 200807

DRAWING TITLE
A2 MECHANICAL
NOTES, LEGEND
AND SCHEDULES
SHEET NUMBER

M001

PLOT DATE: 10/2/2008 3:49PM

HEAT PUMP AND FAN COIL SCHEDULE																
TAG	MAKE/MODEL	CFM	NET COOLING (BTUH)		HIGH HEAT CAP (BTUH)		SEER	ELECTRICAL			REMARK					
			COOLING	HEAT	COOLING	HEAT		VOLTS	PHASE	HERTZ		FLA	MCA	FUSE/HAR BRK AMPS	MOCF	LIQUID-SUCTION SIZE (IN)
HP-01	CARRIER/38QRR048A003	--	48,000	48,000	48,000	48,000	13.0	208/230	1	60	23.25	28.7	50	--	3/8"-7/8"	278
FC-01	CARRIER/FX4QNF048010	1600						208/230	1	60	4.3	50.6/55.4	--	50/60	① ②	170
HP-02	CARRIER/38QRR048A003	--						208/230	1	60	23.25	28.7	50	--	3/8"-7/8"	278
FC-02	CARRIER/FX4QNF048010	1600	48,000	48,000	48,000	48,000	13.0	208/230	1	60	4.3	50.6/55.4	--	50/60	① ②	170

EXHAUST FAN SCHEDULE											
TAG	MAKE/MODEL	CFM	S.P.	SONES	NOMINAL RPM	ELECTRICAL			REMARK	WEIGHT (LBS.)	
						VOLTS	PHASE	HERTZ			AMPS
EF-01	SEE ELECTRICAL PLANS									② ③	--
EF-02	SEE ELECTRICAL PLANS									② ③	--

- ① PROVIDE 2" 30% PLEATED DISPOSABLE FILTER
- ② PROVIDE FLEXIBLE CONNECTION
- ③ PROVIDE VIBRATION ISOLATOR

HVAC LEGEND

SYMBOL	ABBREVIATION	DESCRIPTION
①	--	THERMOSTAT
8"ø	--	DUCT SIZE (DIAMETER)
10X6	--	DUCT SIZE (WIDTH X DEPTH)
▲	FSD	FIRE/SMOKE DAMPER
■	DD	DUCT SMOKE DETECTOR
⊙	SD	SMOKE DETECTOR
■	FD	FIRE DAMPER
↔	--	AIR FLOW DIRECTION
--	CD	CONDENSATE DRAIN LINE
---	--	MANUAL VOLUME DAMPER
≡≡≡	--	FLEXIBLE DUCT
↔	RA/EX	RETURN AIR/EXHAUST AIR, ⊙ DENOTES DIFFUSER TYPE, # DENOTES CFM
↔	SA/FA	SUPPLY AIR/MAKE-UP AIR/FRESH AIR, ⊙ DENOTES DIFFUSER TYPE, # DENOTES CFM
◆	--	SHEET NOTES NOTATION
EQ	--	EQUIPMENT TAG
①	--	DETAIL DRAWING REFERENCE
↔	WRG	WALL RETURN REGISTER. SEE SCHEDULE.
↔	WSD	WALL SUPPLY DIFFUSER. SEE SCHEDULE.
↔	LSD	LINEAR SLOT DIFFUSER. SEE SCHEDULE.
⊠	CSD	CEILING SUPPLY DIFFUSER. SEE SCHEDULE.
⊠	CRR	CEILING RETURN REGISTER. SEE SCHEDULE.
⊠	EF	EXHAUST FAN

DIFFUSER AND GRILLE SCHEDULE

WSD	WALL SUPPLY DIFFUSER
HART & COOLEY 661	WHITE, TWO-WAY DEFLECTION.
*150 CFM OR LESS: 12x6	
*151 - 215 CFM: 12x8	
*216 - 260 CFM: 14x8	
CSD	CEILING SUPPLY DIFFUSER
HART & COOLEY 661	WHITE, TWO-WAY DEFLECTION.
*150 CFM OR LESS: 12x6	
*151 - 215 CFM: 12x8	
*216 - 260 CFM: 14x8	

GENERAL NOTES

- CONTRACTOR SHALL VISIT JOB SITE, VERIFY FIELD CONDITIONS, REVIEW PLAN AND SPECIFICATIONS AND SHALL INCLUDE IN HIS PRICE THE NECESSARY COST TO CONSTRUCT THIS PROJECT IN ACCORDANCE WITH THE MECHANICAL DRAWING AND SHALL MEET ALL APPLICABLE CODES.
- ALL MATERIAL AND EQUIPMENT FURNISHED AND INSTALLED SHALL BE NEW, FREE FROM DEFECTS AND SHALL BE GUARANTEED FOR A PERIOD OF ONE YEAR FROM DATE OF FINAL ACCEPTANCE BY THE OWNER. SHOULD ANY TROUBLE DEVELOP DURING THE PERIOD DUE TO FAULTY WORKMANSHIP OR MATERIAL, THE CONTRACTOR SHALL FURNISH ALL NECESSARY MATERIAL AND LABOR TO CORRECT THE TROUBLE WITHOUT COST TO THE OWNER.
- CONTRACTOR IS TO REVIEW THE PLANS OF OTHER DISCIPLINES AND COORDINATE WITH THE WORK OF OTHER TRADES PRIOR TO INSTALLATION TO AVOID ANY CONFLICT BETWEEN DUCTS, CONDUITS, SPRINKLERS, PIPING, LIGHTING FIXTURES, ETC. NO EXTRAS WILL BE ALLOWED FOR CORRECTION OF CONFLICTS DUE TO LACK OF COORDINATION.
- THE DRAWINGS ARE DIAGRAMMATIC AND SHALL NOT BE SCALED TO DETERMINE EXACT LOCATION OF PIPING, DUCT WORK OR DIFFUSERS.
- THE CONTRACTOR SHALL BRING TO THE ARCHITECT'S ATTENTION ANY DISCREPANCY OR CONFLICTS IN THE PLANS OR THE SITE CONDITIONS. ALL NECESSARY CHANGES MUST BE APPROVED IN WRITING BY THE ARCHITECT BEFORE START OF WORK.
- CONTRACTOR TO SUBMIT CATALOG CUT SHEETS OF ALL THE MATERIAL AND EQUIPMENT TO BE USED AND WORKING SHOP DRAWINGS FOR APPROVAL BEFORE START OF WORK.
- SUPPORTS FOR ALL PIPING AND DUCTWORK SHALL BE IN ACCORDANCE WITH LATEST SMACNA "GUIDELINES FOR SEISMIC RESTRAINTS OF MECHANICAL SYSTEMS AND PLUMBING SYSTEMS" AND UMC.
- CONTRACTOR SHALL OBTAIN AND PAY FOR ALL PERMITS AND FEES REQUIRED FOR THE WORK.

HVAC GENERAL NOTES

- VERIFY EXACT SIZE AND LOCATION OF OPENINGS THROUGH BEAMS, CONCRETE WALLS AND SLABS WITH STRUCTURAL ENGINEER, PRIOR TO INSTALLATION OR PURCHASE.
- SEAL ALL AIR PLENUMS, DUCT SHAFTS AND PENETRATIONS AIRTIGHT.
- FLEX DUCTS MAY BE USED IN BETWEEN JOISTS AND AT CONNECTION TO DIFFUSERS. FLEX DUCT SHALL BE LISTED AND LABELED UMC 10-1 (UL181)
- SEE STRUCTURAL DRAWINGS FOR MINIMUM DISTANCE BETWEEN PIPE SLEEVES AND OTHER PENETRATIONS OF STRUCTURAL SLABS AND WALLS.
- PROVIDE NECESSARY TRANSITION PIECES UNDER BEAMS TO AVOID CONFLICT WITH CEILING, LIGHTS, PIPING, ETC. AS REQUIRED.
- FASTEN ALL DUCTWORK JOINTS AND SEAMS WITH SHEET METAL SCREW AND CAULK AIR TIGHT TO AVOID AIR STREAK PER SMACNA STANDARD. ALL DUCTWORK SHALL BE SEALED PER SMACNA SEALING CLASS A.
- CONTRACTOR SHALL COORDINATE WITH ARCHITECT BEFORE PURCHASING DIFFUSERS AND GRILLES TO VERIFY SIZE, TYPE AND FINISH. COORDINATE LOCATIONS WITH LIGHTING AND REFLECTED CEILING PLANS.
- LINING MATERIALS INSTALLED WITHIN DUCTS TO HAVE MOLD HUMIDITY, AND EROSION RESISTANT SURFACE THAT MEETS THE REQUIREMENTS OF 2001 UMC 605.0.
- INSULATION MATERIALS SHALL HAVE A FLAME SPREAD OF NOT MORE THAN 25 AND SMOKE-DEVELOPED NOT EXCEEDING 50 WHEN TESTED AS A COMPOSITE INSTALLATION PER 2001 UMC 605.0.
- SUBMIT AIR BALANCING REPORT FOR REVIEW AND APPROVAL.



MHC ENGINEERS
150 8TH STREET
SAN FRANCISCO, CA 94103
PH. (415) 512-7141
FAX (415) 512-7120
mhcentgr@pacbell.net



LOUISIANA LICENSE FINDING APPROVAL

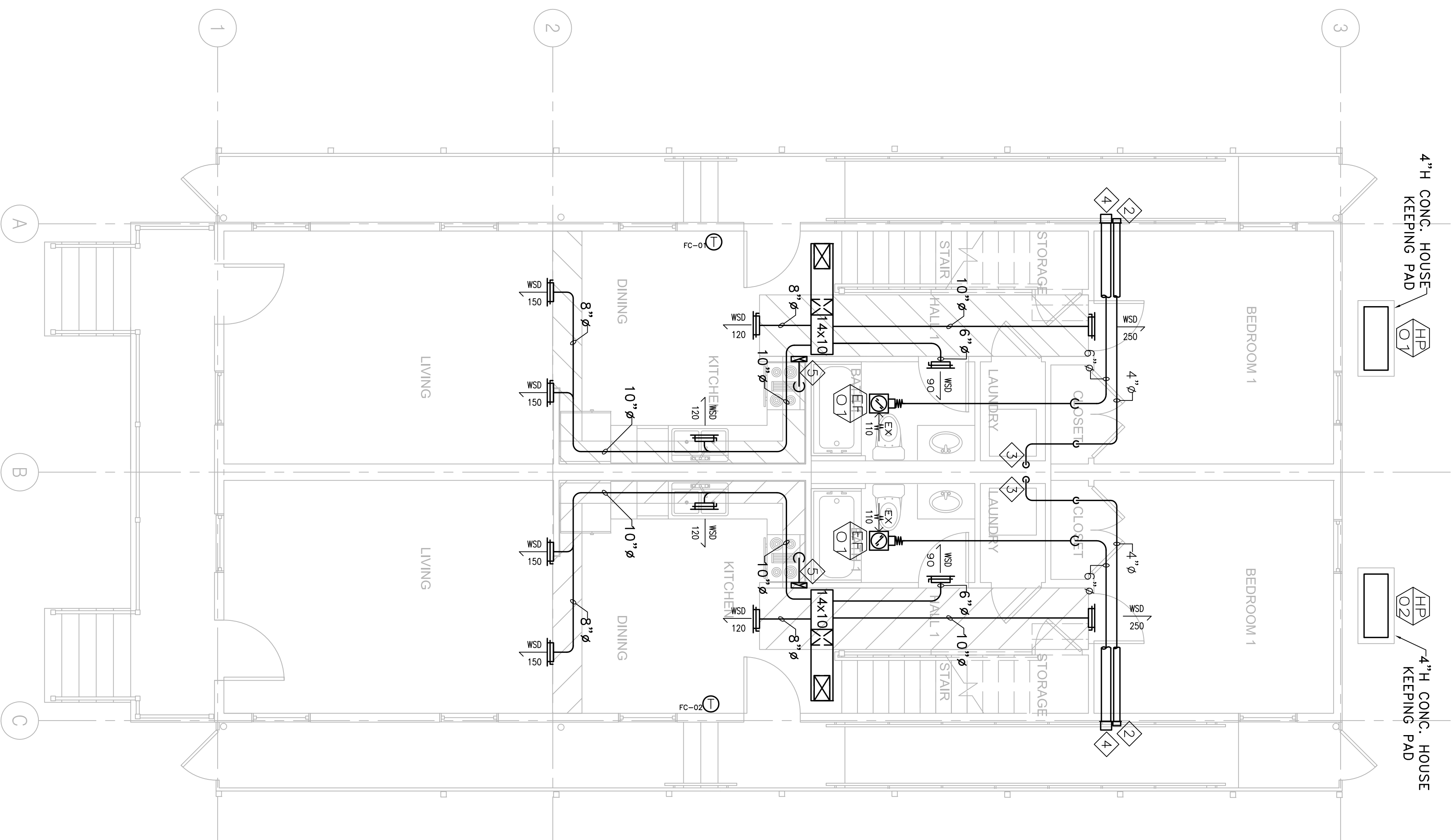

1 A2 MECHANICAL FIRST FLOOR PLAN
 M100 1/4" = 1'-0"

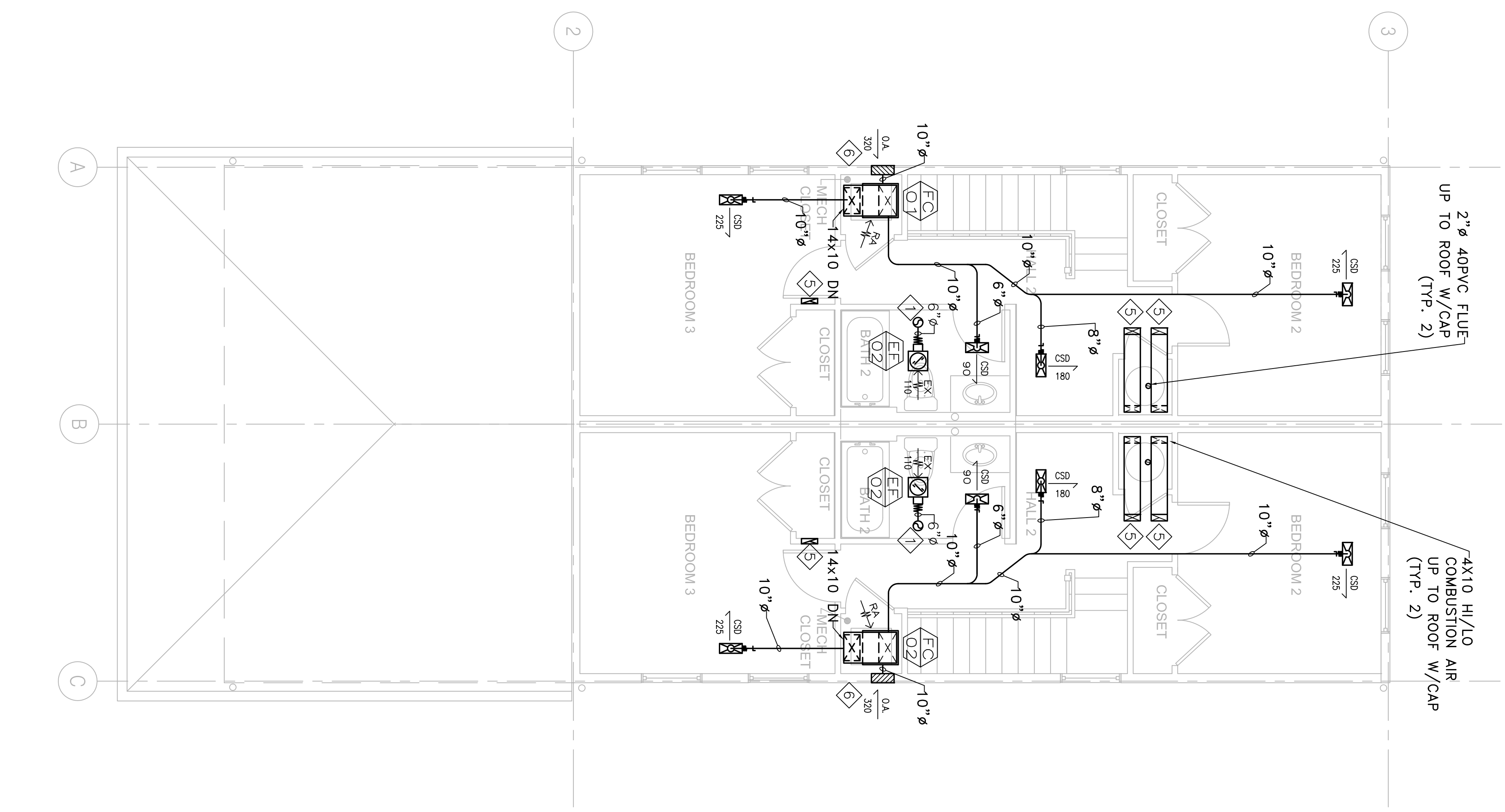

2 A2 MECHANICAL SECOND FLOOR PLAN
 M100 1/4" = 1'-0"

SHEET NOTES

1. 6"Ø EXHAUST DUCT UP THRO. ROOF WITH CAP MINIMUM 4" CLEARANCE TO ROOF RIDGE.
2. BRON WALL CAP MODEL 885AL S.A.D.
3. 4"Ø DUCT FOR DRYER EXHAUST.
4. BRON WALL CAP MODEL 641 S.A.D.
5. 3/4"Ø EXHAUST DUCT UP THRO. ROOF WITH CAP.
6. 14X10 LOUVER WITH O.B.D. AND SCREEN S.A.D.

Michael Willis Architects

301 First Street
 Suite 300
 San Francisco
 California 94105
 TEL: (415)957-2750
 FAX: (415)957-2780

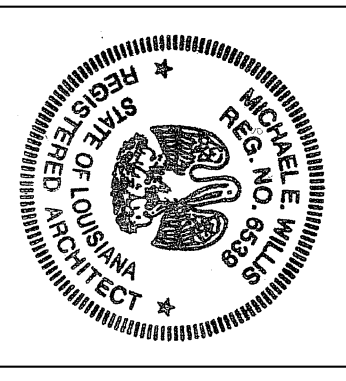

All drawings and other material appearing hereon are the property of Michael Willis Architects and may not be used or reproduced in any form without the consent of the architect.

ASSOCIATE ARCHITECT
 Esken+Dunne+Ripple
 300 MARKET ST. SUITE 1150
 NEW ORLEANS, LA 70130
 TEL: 504.561.8688
 FAX: 504.522.2253

DESIGN ARCHITECT
 URBAN DESIGN ASSOCIATES
 GULF TOWER, 707 GRANT STREET
 NEW ORLEANS, LA 70116
 TEL: 504.581.1529
 FAX: 412.283.2022

BID SET
 OCTOBER 1, 2008

REVISIONS	MARK	NUMBER	DATE

TREME/LAFITTE AND TULANE/GRAVIER
 HOME BUILDING PLAN
 NEW ORLEANS, LOUISIANA

PROVIDENCE COMMUNITY HOUSING &
 ENTERPRISE HOMES INC.

ISSUE DATE: 9/2008
 SCALE: As shown
 If this drawing is not ARCH.D (36.00 X 24.00) oriented, then it has been modified from its original size. Scale noted on drawing/details is no longer applicable.

CHECKED
 ELECTRONIC CAD FILENAME
 PROJECT JOB NUMBER
 DRAWING TITLE
 SHEET NUMBER

A2 MECHANICAL FLOOR PLANS
 M100

MHC ENGINEERS
 150 8TH STREET
 SAN FRANCISCO, CA 94103
 PH. (415) 512-7141
 FAX (415) 512-7120
 mhcentgr@pacbell.net



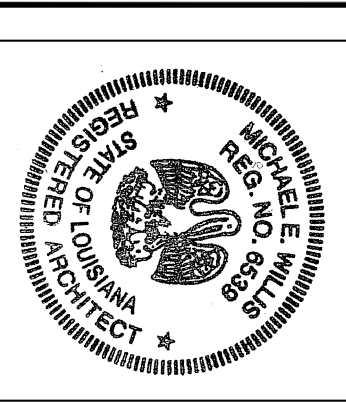

All drawings and other material prepared by or for the architect and used in the construction of the building shall be the property of the architect and may not be reproduced or transmitted in any form or by any means, electronic, mechanical, photocopying, recording, or by any information storage and retrieval system, without the prior written consent of the architect.

ASSOCIATE ARCHITECT
 Esken+Dinner+Ripple
 300 MARKET ST. SUITE 1150
 NEW ORLEANS, LA 70130
 TEL 504.561.1888
 FAX 504.522.2253

DESIGN ARCHITECT
 URBAN DESIGN ASSOCIATES
 GULF TOWER, 707 GRANT STREET
 NEW ORLEANS, LA 70116
 TEL 504.581.2002
 FAX 504.581.2002

BID SET
OCTOBER 1, 2008

REVISIONS	MARK	NUMBER	DATE

TREME/LAFITTE AND TULANE/GRAVIER HOME BUILDING PLAN
 NEW ORLEANS, LOUISIANA

PROVIDENCE COMMUNITY HOUSING & ENTERPRISE HOMES INC.

ISSUE DATE: 9/2008
 SCALE: 1/4" = 1'-0"
 If this drawing is not ARCHD (36.00 X 24.00 inches) then it has been modified from its original size. Scale noted on drawing/details is no longer applicable.

CHECKED
 ELECTRONIC CAD FILENAME
 PROJECT JOB NUMBER
 DRAWING TITLE

A2 PLUMBING PLAN
 WASTE/VENT
 SHEET NUMBER

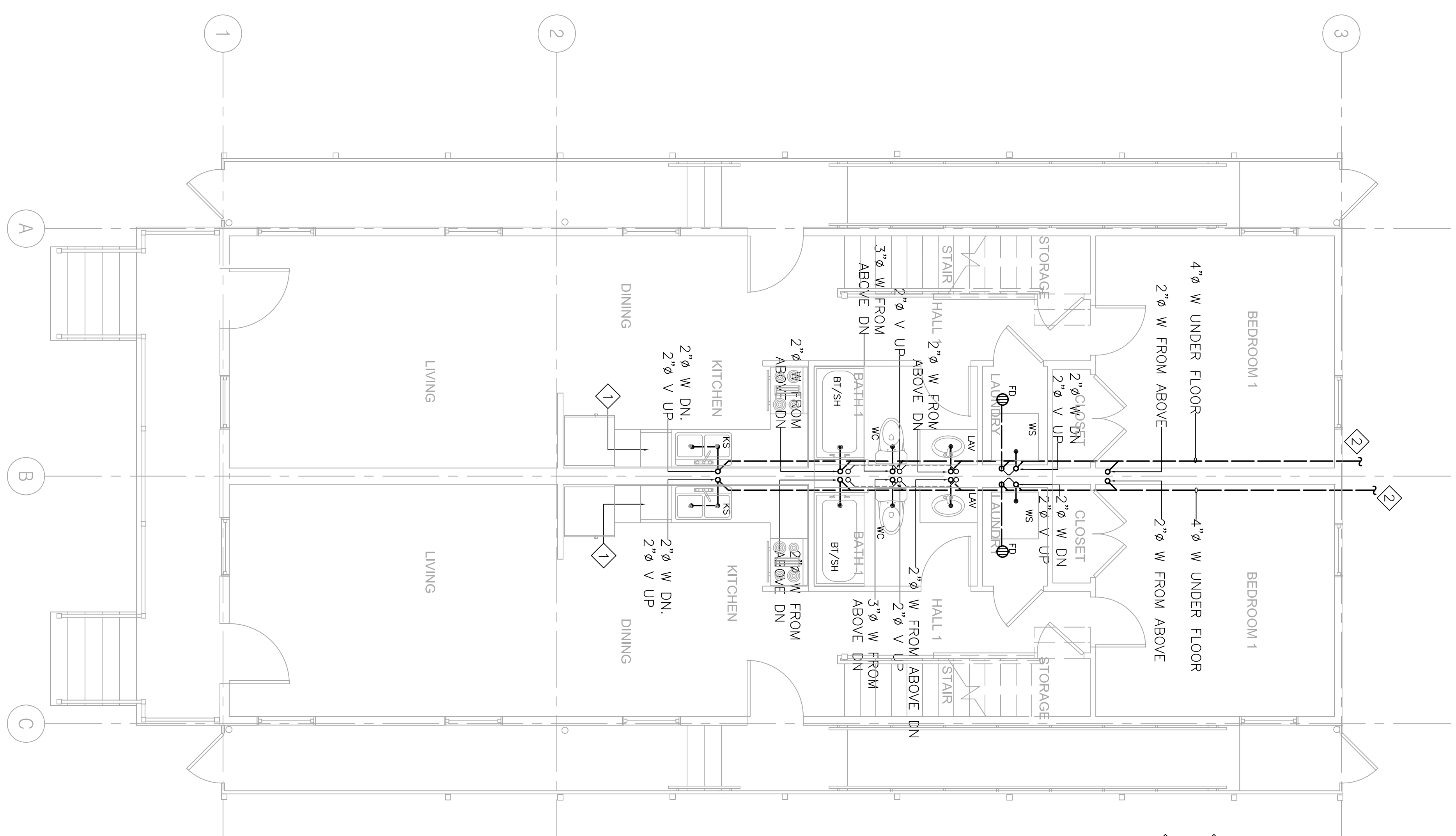

SHEETNOTES:

1 DISHWASHER DRAIN INDIRECTLY TO KITCHEN SINK.

2 4" W. FOR CONTINUATION SEE CIVIL DRAWINGS.

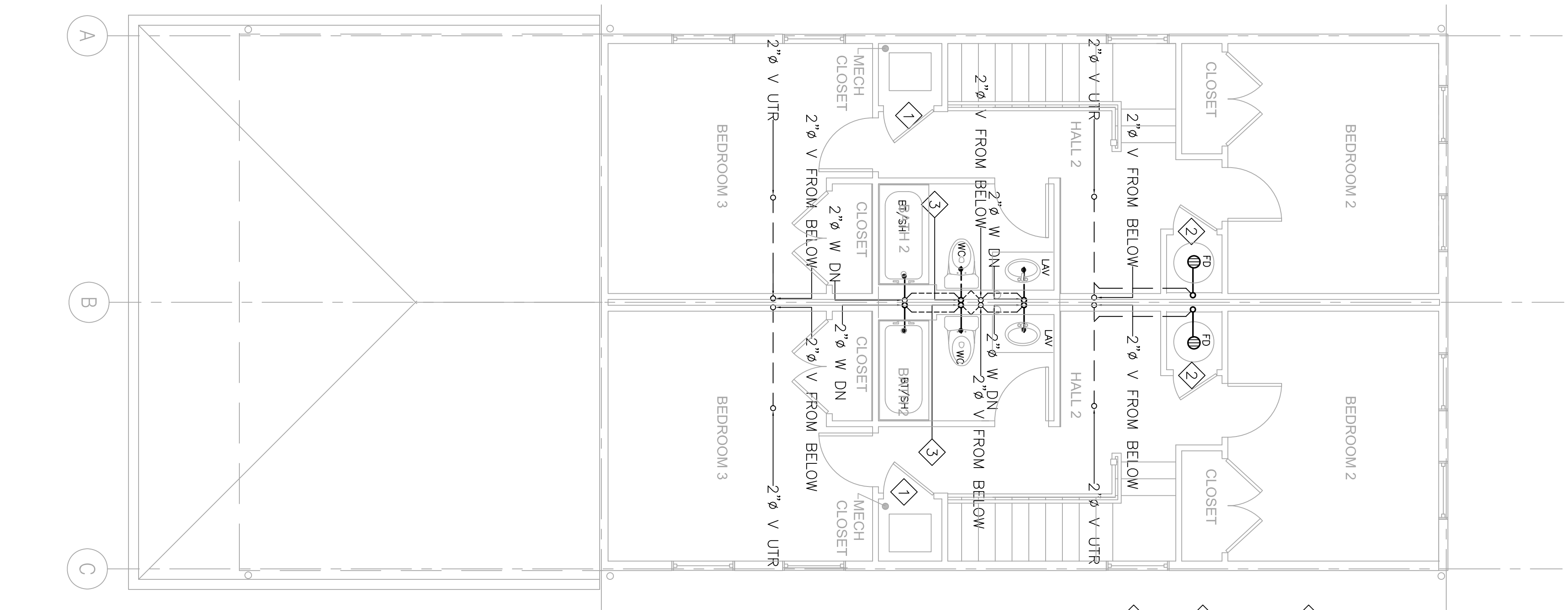

SHEETNOTES:

1 A/C UNIT. PROVIDE 3/4" CONDENSATE DRAIN, AND TIE TO TAIL PIECE OF NEARBY LAVATORY. REFER TO CONDENSATE TAILPIECE CONNECTION DETAIL IN DETAIL BOOK.

2 3/4" DRAIN FROM WATER HEATER DRAIN PAN. DRAIN INDIRECTLY TO FLOOR DRAIN BELOW WATER HEATER.

3 3" W. DN.
 2" V. OFFSET 5' FROM PROPERTY LINE

1 GROUND FL WASTE/VENT PLAN
 SCALE: 1/4" = 1'-0"

2 SECOND FL WASTE/VENT PLAN
 SCALE: 1/4" = 1'-0"

MHC ENGINEERS
 150 8TH STREET
 SAN FRANCISCO, CA 94103
 PH. (415) 512-7141
 FAX (415) 512-7120
 mhcentgr@pacbell.net

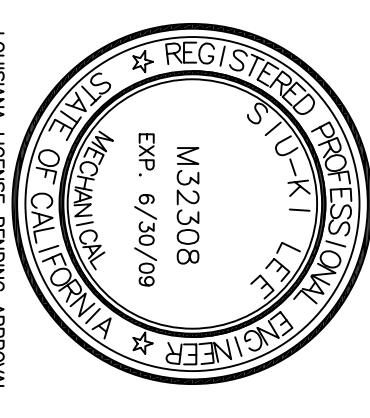

LOUISIANA LICENSE FUNDING APPROVAL

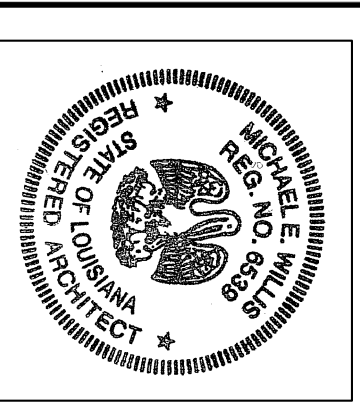

All drawings and other material prepared by this office are the property of Michael Willis Architects and may not be reproduced or transmitted in any form or by any means, electronic, mechanical, photocopying, recording, or by any information storage and retrieval system, without the prior written consent of the architect.

ASSOCIATE ARCHITECT
 Esken+Dinner+Ripple
 300 N. N. St. Suite 1150
 New Orleans, LA 70130
 TEL 504.522.2253
 FAX 504.522.2253

DESIGN ARCHITECT
 URBAN DESIGN ASSOCIATES
 GULF TOWER, 707 GRANT STREET
 TULANE UNIVERSITY
 NEW ORLEANS, LA 70116
 TEL 504.522.2253
 FAX 504.522.2253

BID SET
OCTOBER 1, 2008

REVISIONS	MARK	NUMBER	DATE

TREME/LAFITTE AND TULANE/GRAVIER HOME BUILDING PLAN
 NEW ORLEANS, LOUISIANA

PROVIDENCE COMMUNITY HOUSING & ENTERPRISE HOMES INC.

ISSUE DATE: 9/2/08
 SCALE: 1/8" = 1'-0"
 If this drawing is not ARCHD (36.00' x 24.00' inches) then it has been modified from its original size. Scale noted on drawing/ details is no longer applicable.

CHECKED
 ELECTRONIC CAD FILENAME
 PROJECT JOB NUMBER
 DRAWING TITLE
 SHEET NUMBER

P-2

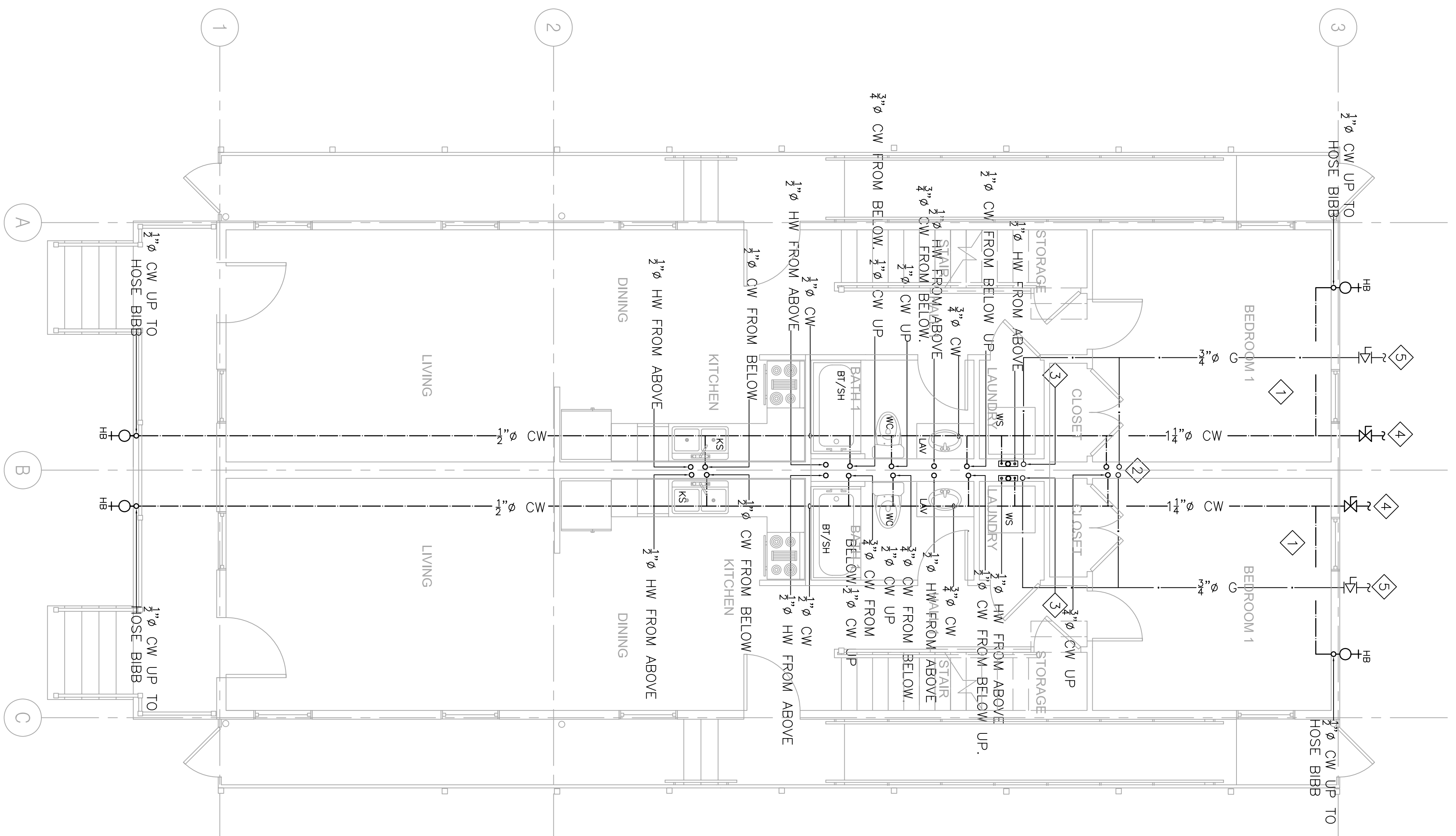

1 GROUND FL HW/CW/GAS PLAN
 SCALE: 1/8" = 1'-0"

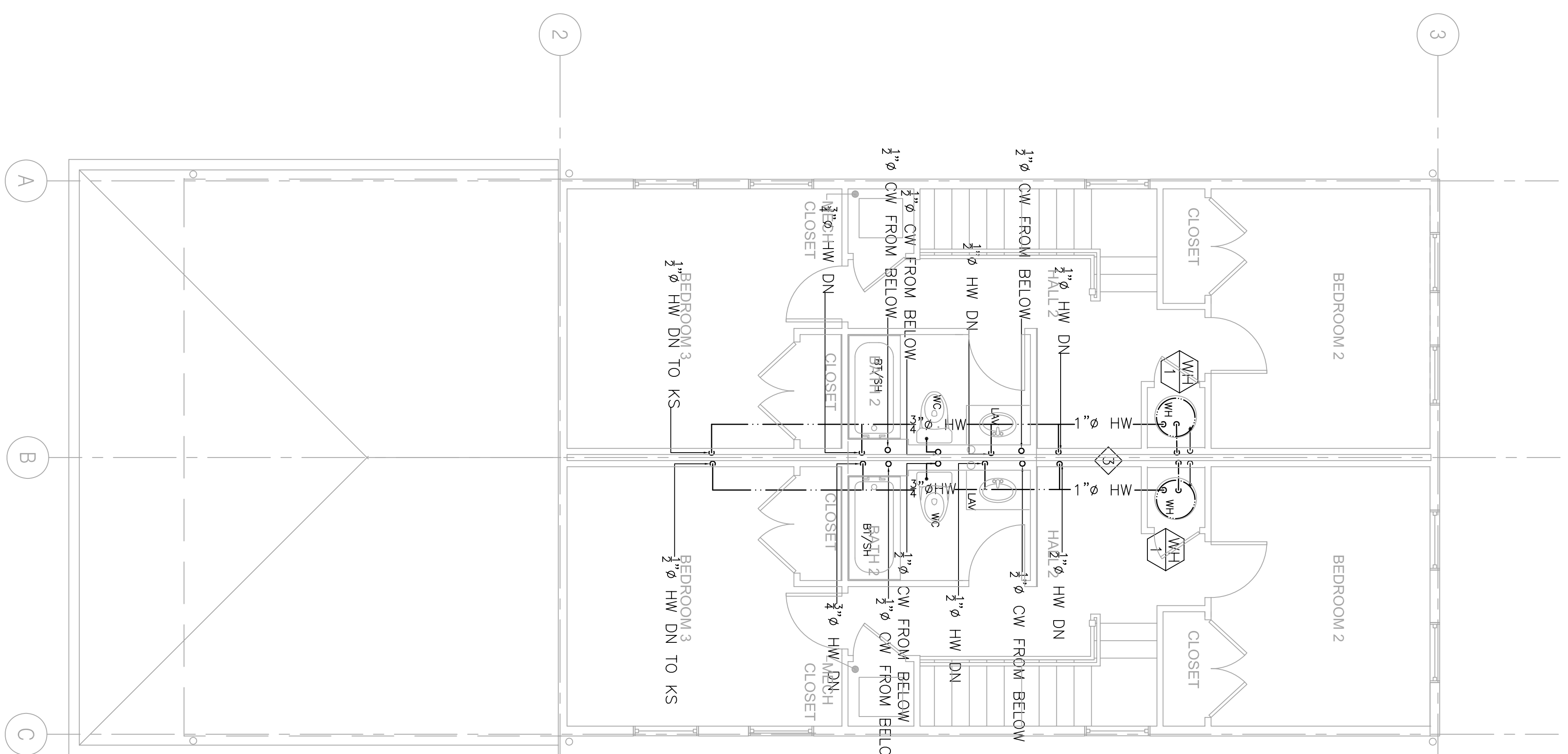

2 SECOND FL HW/CW/GAS PLAN
 SCALE: 1/8" = 1'-0"

- SHEETNOTES:**
- 1/2" GAS AND 1 1/2" COLD WATER DISTRIBUTION UNDER FLOOR.
 - 1/2" G UP TO WH(76,000 BTUH)
 - 1/2" G UP TO DRYER(35,000 BTUH)
 - FOR CONTINUATION SEE CIVIL DRAWINGS.
 - CONNECT TO GAS METER, VERIFY IN FIELD FOR EXACT LOCATION.

MHC ENGINEERS
 150 8TH STREET
 SAN FRANCISCO, CA 94103
 PH. (415) 512-7141
 FAX (415) 512-7120
 mhcentgr@pacbell.net

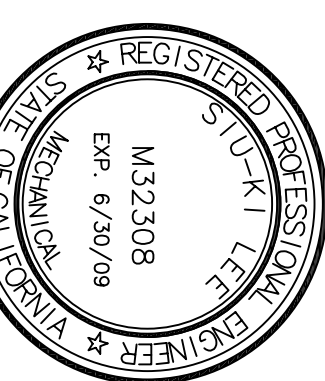

LOUISIANA LICENSE FINDER APPROVAL

LIGHTING FIXTURE SCHEDULE, CONT.

(K1)	DESCRIPTION: MANUFACTURER: NATLONE # 07X60B0	ULTRA QUIET FAN 0.7 SONES, 80 CFM
(L)	DESCRIPTION: MANUFACTURER: EMERSON # 0935J/LA1F LAMP: (1) 35W CFL/3500K	52" COMBO CEILING FAN/FLUORESCENT LIGHT. SEPARATE SWITCH FOR LIGHT AND FAN. MULTI SPEED CONTROL. FOR FAN, 3-WAY SWITCHING FOR LIGHT WHERE SHOWN ENERGY STAR LISTED. FINISH PER ARCHITECT
(M)	DESCRIPTION: MANUFACTURER: LAMP: (1) 42W CFL/3500K	WALL MOUNTED COMPACT FLUORESCENT PROTECTED RIBBED GLASS. ELECTRONIC BALLAST. ENERGY STAR LISTED WITH BUILT-IN PHOTOCELL CONTROLLER. WEI LOCATION. VERY FINISHED WITH THE ARCH.

NOTES

WHERE LIGHT FIXTURE TYPE IS NOT SHOWN ON FLOOR PLANS, IT INDICATES NOT APPLICABLE.

LIGHTING FIXTURE SCHEDULE

(A4)	DESCRIPTION: MANUFACTURER: LAMP: (1) 28W DT/835	14 INCH DIA SURFACE COMPACT FLUORESCENT FIXTURE. BRUSHED NICHEL HOUSING. SAM-ETCHED GLASS DIFFUSER. ELEC. BALLAST. ENERGY STAR LISTED FINISH PER ARCHITECT
(BB)	DESCRIPTION: MANUFACTURER: LAMP: (3) 32W T8/835	18" WIDE SURFACE MOUNTED FLUORESCENT FIXTURE WITH WHITE ACRYLIC DIFFUSER. ELEC. BALL. ENERGY STAR LISTED
(CC)	DESCRIPTION: MANUFACTURER: LAMP: (3) 13W T8T/2500K	14.5" DIA x 8.5" DEPTH TULIP CLUSTER PENDANT COMPACT FLUORESCENT FIXTURE. BRUSHED NICHEL HOUSING. SAM-ETCHED GLASS DIFFUSER. ELEC. BALLAST. FINISH PER ARCHITECT
(DD)	DESCRIPTION: MANUFACTURER: LAMP: (2) 28W DT/835	16.5 INCH DIA SURFACE COMPACT FLUORESCENT FIXTURE. BRUSHED NICHEL HOUSING. STAR-ETCHED GLASS DIFFUSER. ELEC. BALLAST. ENERGY STAR LISTED FINISH PER ARCHITECT
(EE)	DESCRIPTION: MANUFACTURER: LAMP: (2)25W T8/835	36" VANITY FLUORESCENT FIXTURE WITH WHITE ACRYLIC DIFFUSER. NARROW BAND ELEC BALLAST ENERGY STAR LISTED. FINISH PER ARCHITECT
(EE1)	DESCRIPTION: MANUFACTURER: LAMP: (2)17W T8/835	24" VANITY FLUORESCENT FIXTURE WITH WHITE ACRYLIC DIFFUSER. NARROW BAND ELEC BALLAST ENERGY STAR LISTED. FINISH PER ARCHITECT
(EE2)	DESCRIPTION: MANUFACTURER: LAMP: (2)32W T8/835	48" VANITY FLUORESCENT FIXTURE WITH WHITE ACRYLIC DIFFUSER. NARROW BAND ELEC BALLAST ENERGY STAR LISTED. FINISH PER ARCHITECT
(FF)	DESCRIPTION: MANUFACTURER: LAMP: (1)28W QUAD CFL/3500K	WALL MOUNTED LIGHT, COMPACT FLUORESCENT WITH FROSTED RIBBED GLASS LENS. DIE-CAST ALUMINUM. WEI LOCATION. ELEC BALLAST. ENERGY STAR LISTED. FINISH PER ARCHITECT
(GG)	DESCRIPTION: MANUFACTURER: LAMP: (1)28W QUAD CFL/3500K	CEILING MOUNTED COMPACT FLUORESCENT LIGHT WITH POLYCARBONATE LENS. ELEC BALLAST ENERGY STAR LISTED. WEI LOCATION. FINISH PER ARCHITECT
(HH)	DESCRIPTION: MANUFACTURER: LAMP: (1) 28W QUAD CFL/3500K	WALL MOUNTED COMPACT FLUORESCENT WITH CLEAR PRISMATIC POLYCARBONATE LENS. ELECTRONIC BALLAST ENERGY STAR LISTED. VERY FINISHED WITH THE ARCH.
(JJ)	DESCRIPTION: MANUFACTURER: LAMP: (1) 28W QUAD CFL/3500K	SURFACE CEILING COMPACTFLUORESCENT WITH FROSTED RIBBED GLASS LENS. ELEC BALLAST ENERGY STAR LISTED. VERY FINISHED WITH THE ARCH.
(KK)	DESCRIPTION: MANUFACTURER: LAMP: (1)42W CFL/3500K	HUMIDITY SENSING FAN /LIGHT/NIGHT LIGHT WITH BUILT-IN HUMIDITY SENSING DEVICE. ULTRA QUIET FAN. 0.7 SONES. 110 CFM. ELEC BALLAST. ENERGY STAR LISTED COORDINATE WITH MECHANICAL

SERVICE:		120/240V, 1ø/3ø		PANEL-A2		RCSSESSD	
MAIN BREAKER:		MLO		TRIP FOR EACH UNIT		200A	
LOCATION:		UNIT		FEEDER:		SEE S/A DRAWING	
DESCRIPTION	A	B	CIRK	BRK	CIRK	A	B
RANGE	4000	1	50/2	2	20/1	4	1200
KIT-HALL	800	3	20/1	*	20/1	6	1500
LIVING RM	800	7	20/1	*	20/1	8	1500
BEDROOM	1200	9	20/1	*	20/1	10	1500
BEDROOM	1200	11	20/1	*	20/1	12	500
BEDROOM	1200	13	20/1	*	20/1	14	500
HALLWAY	1300	15	20/1	*	20/1	16	360
BATH	1000	17	20/1	*	20/1	18	500
DRYER - GAS	19	20/1	*	20/1	20	180	RE-OUTDOOR
DRYER - GAS	1000	17	20/1	*	20/1	18	500
DRYER - GAS	1000	17	20/1	*	20/1	18	500
WASHER	1500	21	20/1	*	50/2	22	2680
HWT & DRYER	800	23	20/1	*	60/2	24	2880
SPACE		25	20/1	*		26	3700
SPACE		27	20/1	*		28	5700
SPACE		29	20/1	*		30	
TOTAL PHASE A							
TOTAL PHASE B							
TOTAL CONNECTED LOAD							

SEE LOAD CALCULATIONS FOR DEMAND LOAD

GENERAL NOTES

- PROB TO BID. CONTRACTOR SHALL VISIT THE SITE TO ADEQUATELY DETERMINE ALL PRE-EXISTING CONDITIONS. BY THE ACT OF SUBMITTING A BID, THE CONTRACTOR WILL BE DEEMED TO HAVE COMPLIED WITH THE FOREGOING, TO HAVE ACCEPTED SUCH CONDITIONS, AND TO HAVE MADE ALLOWANCES THEREFORE IN PREPARING HIS BID.
- ALL ELECTRICAL WORK SHALL BE CARRIED OUT IN ACCORDANCE WITH THE LATEST EDITION OF THE N.E.C., AS WELL AS STATE AND LOCAL CODES AND REQUIREMENTS.
- UNLESS OTHERWISE NOTED, ALL WORK SHOWN ON DRAWINGS IS NEW AND TO BE PROVIDED AND INSTALLED UNDER THIS CONTRACT.
- PROVIDE PARRY STRIP GREEN GROUND WIRE IN ALL POWER CONDUTS. BRANCH CIRCUITS (LIGHTING & POWER) AND HOMERUNS.
- REFER TO ARCHITECTURAL INCLUDING CEILING PLANS, ELEVATIONS, AND DETAILS INCLUDING LANDSCAPE DRAWINGS FOR EXACT LOCATION OF ALL LIGHTING FIXTURES. COORDINATE LOCATIONS OF ALL LIGHTING FIXTURES, OUTLETS AND JUNCTION BOXES WITH DIVISION 15 PRIOR TO ROUGH-IN.
- VERIFY EXACT CONNECTION REQUIREMENTS, OUTLET TYPE, HEIGHT, AND LOCATION OF ALL OWNER SUPPLIED EQUIPMENT OR EQUIPMENT PROVIDED UNDER OTHER SECTIONS OF THE SPECIFICATIONS PRIOR TO ROUGH-IN, REFER TO ARCHITECTURAL AND MECHANICAL DRAWINGS FOR EQUIPMENT LOCATIONS.
- ALL PIPES, CONDUTS, ETC. PASSING THROUGH FIRE RATED WALLS OR FLOORS SHALL HAVE A U.L. RATED ASSEMBLY, WITH PIPE CONDUT SUPPORTED PER U.L. REQUIREMENTS ON BOTH SIDES OF PENETRATION. SEE ARCHITECTURAL DWGS. FOR LOCATION OF FIRE RATED WALLS AND FLOORING.
- OUTLET AND DEVICES IN FIRE RATED WALL SHALL BE SEPARATED BY MINIMUM OF 2" IN ADJACENT STUDS. IF NOT POSSIBLE, PROVIDE WAP AND BOXES WITH FIRE RATED PUTTY PER FIRE MARSHAL APPROVAL.
- THE CONTRACTOR SHALL VERIFY ALL CEILING TYPES BEFORE ORDERING OF FIXTURES. (ESD) TYPE OF CEILING FEATURES COORDINATE WITH DIVISION 5. ALL FEATURES LISTED ON THE SCHEDULE ARE INCLUDED WITH CATALOG NUMBERS LISTED ON THE LIGHTING SCHEDULE AND ARE INCLUDED AS PART OF THE LIGHTING SUBMITTALS FOR THIS PROJECT.
- MAINTAIN "AS-BUILT" RECORDS AT ALL TIMES, SHOWING EXACT LOCATION OF ALL UNDERGROUND AND/OR CONCEALED CONDUITS AND SERVICES INSTALLED UNDER THIS CONTRACT, INCLUDING CIRCUIT IDENTIFICATION WHERE APPLICABLE. PROVIDE OWNER WITH "AS-BUILT" DOCUMENTS AS INDICATED IN THE PROJECT MANUAL.
- DRAWINGS INDICATE THE LOCATION OF DEVICES, FIXTURES AND EQUIPMENT AND THE CIRCUIT NUMBER AND PANEL DESIGNATION WHICH SUPPLIES THEM. THE CONTRACTOR SHALL BE RESPONSIBLE FOR COMPLETELY VERIFYING ALL ELECTRICAL DEVICES TO CIRCUITS INDICATED ON THE DRAWINGS.
- ALL EQUIPMENT GROUNDING SHALL CONFORM TO ARTICLE 250 OF THE NATIONAL ELECTRIC CODE, LATEST EDITION.
- ALL EXTERIOR CONDUIT ABOVE GRADE INCLUDING ALL ROOF MOUNTED CONDUIT, SHALL BE RIBD GALVANIZED STEEL, U.O.N. COAT ALL EXPOSED THREADS WITH GALVANIZING PAINT.
- ALL CONDUIT SHALL BE CONCEALED, UNLESS OTHERWISE NOTED.
- EQUIPMENT OVERLOADS AND FUSES SHALL BE PROVIDED AND INSTALLED AS PER NAME PLATE ON THE EQUIPMENT TO BE INSTALLED.
- SEE DIVISION 1 SPECIFICATIONS FOR REQUIRED PAYMENTS OF ALL REQUIRED PERMITS AND INSPECTION FEES.
- THE CONTRACTOR SHALL VERIFY ALL DIMENSIONS WITH THE ARCHITECTURAL DRAWINGS PRIOR TO ROUGH-IN.
- ALL EXT SIGNS SHALL COMPLY WITH SECTIONS 1013-2 AND 1013-5 OF THE U.B.C.
- ALL DIVISION 15 EQUIPMENT LOW VOLTAGE CONTROL WIRING AND RACEWAY REQUIREMENTS SHALL BE PROVIDED BY DIVISION 15 U.O.N.
- COORDINATE INSTALLATION OF ALL RECESSED LIGHT FIXTURES WITH DIVISION 15 PRIOR TO INSTALLATION OF HVAC DUCTS AND SPRINKLER HEADS. ENSURE AFTER INSTALLATION OF FIXTURES THAT THERE IS NO CONTACT BETWEEN DUCTS AND FIXTURES TO AVOID VIBRATION IN FIXTURES.
- ALL SERIES RATED PANEL SHALL BE MARKED "CAUTION --- SERIES COMBINATION SYSTEM RATED _____ AMPERES. IDENTIFY REPLACEMENT COMPONENT REQUIRED". PER ARTICLE 110-22.
- ALL UNDERGROUND SERVICE CONDUTS SHALL BE SEALED PER ARTICLE 230-8.
- IN TYPICAL APARTMENT UNITS:
a) PROVIDE A MINIMUM 2 CIRCUITS TO SMALL APPLIANCE CIRCUITS PER CCC 210-52(b)(3). COUNTER RECEPTACS SHALL NOT BE MORE THAN 24 INCHES FROM START OF A COUNTER AND SPACE NOT MORE THAN 48 INCHES APART MEASURED ALONG THE BACKWALL. COUNTERTOP 12 INCHES WIDE OR MORE SHALL HAVE A DUPLEX RECEPTACLE.
b) IN LIVING ROOM AND BEDROOM, DUPLEX RECEPTACLE SHALL NOT BE SPACE MORE THAN 6 FEET FROM START OF WALL AND NOT MORE THAN 12 FEET APART IN A CONTINUOUS WALL.
c) WIRING TO ELECTRIC RANGES OUTLET SHALL BE MINIMUM 4#6 TYPE CIRCUIT INTERRUPTER.
- GROUND RODS SHALL BE BURIED TO A MINIMUM OF 10" PER FCC 250-52(c)(3). GROUND ROD CLAMP SHALL BE APPROVED FOR USE PER FCC 250-70.
- ALL EXTERIOR CONDUIT AND WIRING SHALL BE ROUTED ABOVE FLOOR LEVEL UNLESS NOT PRACTICAL. IF NOT PRACTICAL, THEN PROVIDE SUITABLE WIRING METHOD.

LEGEND, CONT...

	CEILING MOUNTED OCCUPANCY SENSOR WITH POWER PACK(S) AS REQUIRED
	WALL MOUNTED DUAL LEVEL OCCUPANCY SENSOR
	JUNCTION BOX
	METER SOCKET
	CARD KEY READER
	DOOR RELEASE
	GROUND ROD - 3/4"x10"
	IONIZATION SMOKE DETECTOR, 120V, HARDWIRED WITH BATTERY AND CHARGER AND INTERCONNECTING TYPE. INTERCONNECT ALL DETECTORS AT EACH UNIT.
	STAR BOX RESIDENTIAL UNIT COMMUNICATION CENTER FOR TELEPHONE, CABLE TELEVISION AND DATA SYSTEM
	ELECTRIC LOCK
	ELECTRIC CHIME WITH TRANSFORMER
	ADA LISTED ELECTRIC CHIME/BELL AND STROBE LIGHT WITH TRANSFORMER, CONTRACTOR SERIES AS MANUFACTURED BY LRI-40 INC. TEL: #800/535-8105
	TELEPHONE RINGER/STROBE LIGHT, +80" AFF. U.O.N. CONTRACTOR SERIES AS MANUFACTURED BY LRI-40 INC. TEL: #800/535-8105
	DOOR BELL PUSH BUTTON, +48" AFF. U.O.N. HARDWARE WITH LOW VOLTAGE WIRING TO CHIME
	CONDUIT UP
	CONDUIT DOWN
	CONDUIT CONCEALED IN CEILING OR WALL
	EQUIPMENT CONNECTION
	CONDUIT CONCEALED IN FLOOR OR UNDERGROUND HOMERUN TO PANEL - GROSS MARKS INDICATE NUMBER OF WIRES AND SIZE OTHER THAN 2-#12 PLUS GROUND MIN. NO GROSS MARKS INDICATES 1/2-C-#12 PLUS GROUND MIN.
	INDICATES #8 CONDUCTORS IN CODE SIZE CONDUIT THROUGHOUT THE CIRCUIT
	SHEET NOTE IDENTIFICATION TAG
	FIXTURE IDENTIFICATION TAG - SEE FIXTURE SCHEDULE
	ABOVE FINISH FLOOR
	BELOW COUNTER TOP
	CONDUIT ONLY
	DISHWASHER
	GROUND FAULT INTERRUPTER
	LOAD CENTER
	MICROWAVE OVEN
	NOT TO SCALE
	TYPICAL
	UNLESS OTHERWISE NOTED
	WEATHERPROOF

LEGEND

	SURFACE MOUNTED FLUORESCENT FIXTURES
	SURFACE MOUNTED FLUORESCENT FIXTURES
	SURFACE/PENDANT MOUNTED FLUORESCENT FIXTURE
	STRIP LIGHT FIXTURE
	CEILING DOWN LIGHT
	WALL MOUNTED LIGHT FIXTURE
	UNSWITCHED EXIT LIGHT FIXTURE WITH 90-MINUTE BATTERY BACK UP, ARROW INDICATES DIRECTION TO EXIT. PROVIDE ADDITIONAL FIXTURES AS REQUIRED WHERE MORE THAN 2 ARROWS ARE SHOWN
	LOW LEVEL EXIT SIGN
	SINGLE POLE SWITCH, +42" AFF. U.O.N., SUBSCRIPT LETTER INDICATES DEVICE CONTROLLED
	THREE WAY SWITCH, +42" AFF. U.O.N., SUBSCRIPT LETTER INDICATES DEVICE CONTROLLED
	MANUAL MOTOR STARTER WITH THERMAL OVERLOAD
	DIMMER SWITCH, +42" AFF. U.O.N., SUBSCRIPT LETTER INDICATES DEVICE CONTROLLED
	DUAL-HEAD EMERGENCY LIGHTING
	DUPLEX RECEPTACLE, NEMA 5-15R - +18" AFF. U.O.N. PROVIDE NEMA 5-20R RECEPTACLES FOR DEDICATED CIRCUITS PER NEC
	DUPLEX RECEPTACLE WITH GROUND FAULT INTERRUPTER, +42" AFF. U.O.N.
	ABOVE COUNTER DUPLEX RECEPTACLE WITH GROUND FAULT INTERRUPTER, +42" AFF. U.O.N.
	N-FLOOR DUPLEX RECEPTACLE NEMA 5-15R
	DUPLEX RECEPTACLE, NEMA 5-15R TOP HALF SWITCHED +18" AFF. U.O.N.
	DOUBLE DUPLEX RECEPTACLE, NEMA 5-15R, +18" AFF. U.O.N.
	ABOVE COUNTER DUPLEX RECEPTACLE, NEMA 5-15R, +42" AFF. U.O.N.
	ELECTRIC RANGE OUTLET & CONNECTION TO APPLIANCE, WITH #6 AWG AND HOMERUN TO PANEL, OUTLET TO MATCH RANGE PLUG.
	RANGE HOOD OUTLET & CONNECTION TO APPLIANCE
	PREMIXED TELEPHONE OUTLET, MH +18" U.O.N.
	PREMIXED TEL./DATA OUTLET, MH +18" U.O.N.
	PREMIXED CABLE TV OUTLET, +18" AFF. U.O.N., WITH COAXIAL CABLE AND 4 PAIR CAT 5E CABLE. SEE SPECS.
	PANELBOARD - 120/208 VOLTS
	TELEPHONE BACKBOARD, 3/4" DEP 8-0" HIGH FINE TREATED PLYWOOD BACKBOARD
	NON-FUSED DISCONNECT SWITCH
	FUSED DISCONNECT SWITCH
	COMBINATION TYPE MAGNETIC MOTOR STARTER WITH HOA SWITCH AND CONTROL TRANSFORMER
	MOTOR OUTLET: PROVIDE HORSEPOWER RATED DISCONNECT SWITCH
	CIRCUIT BREAKER
	FUSE
	DISCONNECT SWITCH

NO.	DESCRIPTION
E:101	LEGEND, GENERAL NOTES, SINGLE LINE, SCHEDULES
E:201	FLOOR ELECTRICAL PLANS

DRAWING LIST

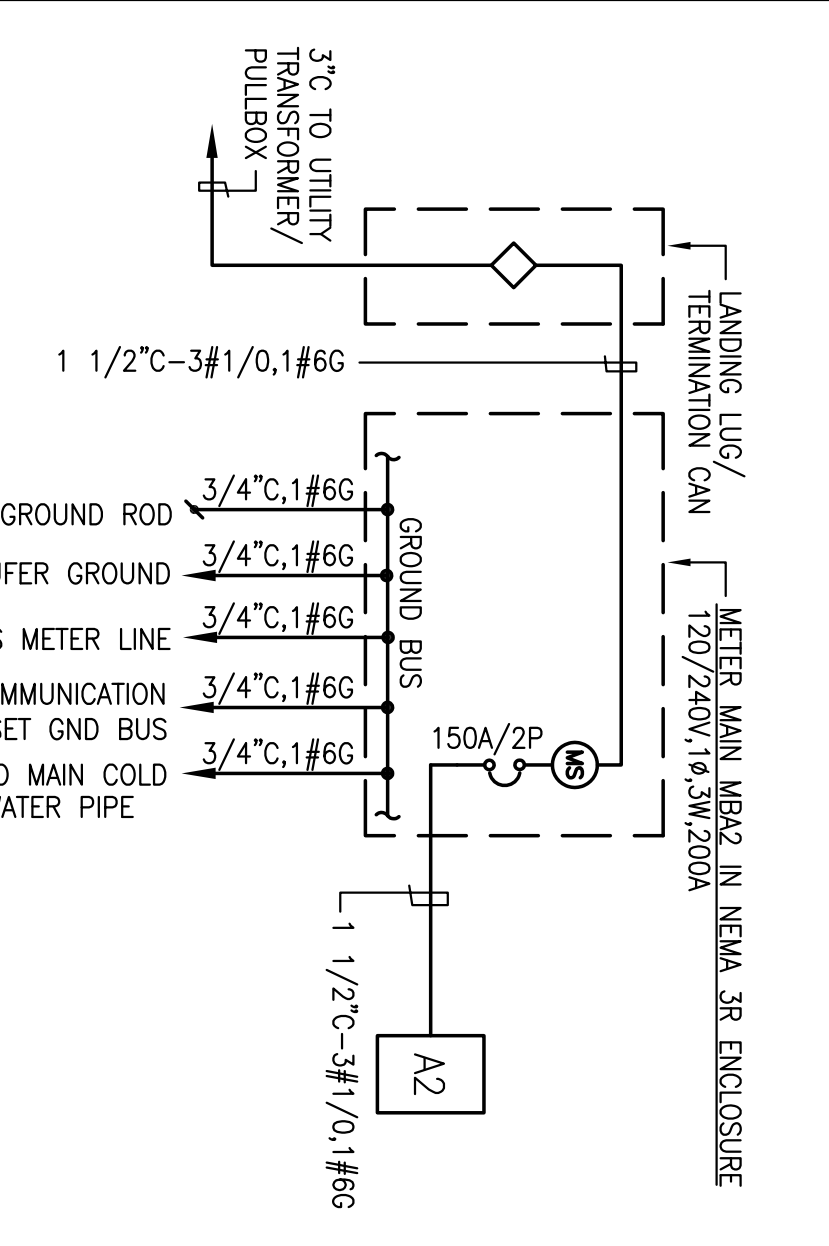

SINGLE LINE DIAGRAM

SCALE: NONE

NOTE: COORDINATE WITH UTILITY FOR SIZE AND REQUIREMENTS OF TERMINATION CAN. COORDINATE WITH UTILITY FOR AVAILABLE SHORT CIRCUIT CURRENT AND PROVIDE METER MAIN AND PANEL RATED TO WITHSTAND SHORT CIRCUIT CURRENT.



301 First Street
Suite 300
San Francisco
California 94105
tel: (415) 997-2750
fax: (415) 997-2780

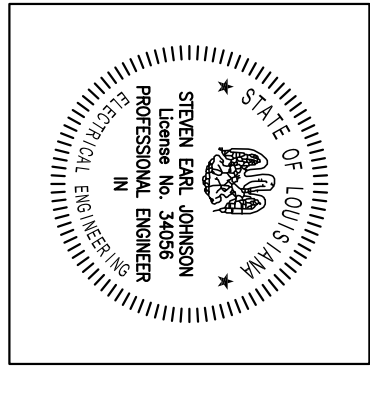

ASSOCIATE ARCHITECT
Eskenw-Dimezz-Ripple
 850 CALIF ST, SUITE 200
 SAN FRANCISCO, CA 94108
 TEL: 504.951.8688
 FAX: 504.952.2233

DESIGN ARCHITECT
 URBAN DESIGN ASSOCIATES
 GALE TOWNER, 707 GRANT STREET
 PFTT/BURGESS, PA 15219
 TEL: 412.383.2002
 FAX: 412.383.2002

CONSTRUCTION
BID SET
OCTOBER 1, 2008

REVISIONS	MARK	NUMBER	DATE

TREME/LAFITTE AND TULANE/GRAVIER
HOME BUILDING PLAN
 NEW ORLEANS, LOUISIANA

PROVIDENCE COMMUNITY HOUSING & ENTERPRISE HOMES INC.

ISSUE DATE: 9/2/08

SCALE: If this drawing is not ARCH D (36"0" X 24"0" inches), then it has been scaled to fit this sheet. Scale noted on drawing details is no longer applicable.

CHECKED DR

ELECTRONIC CAD FILENAME SJ

PROJECT JOB NUMBER 08-138

DRAWING TITLE A2 - LEGEND, GEN NOTES, SL SCHEDULES

SHEET NUMBER

Bhatia Associates, Inc.
 Consulting Electrical Engineers
 120 Montgomery St., San Francisco, CA 94104
 Tel: (415) 646-0050 Fax: (415) 646-005

E.101

PLOT DATE: 9/26/2008 9:48AM

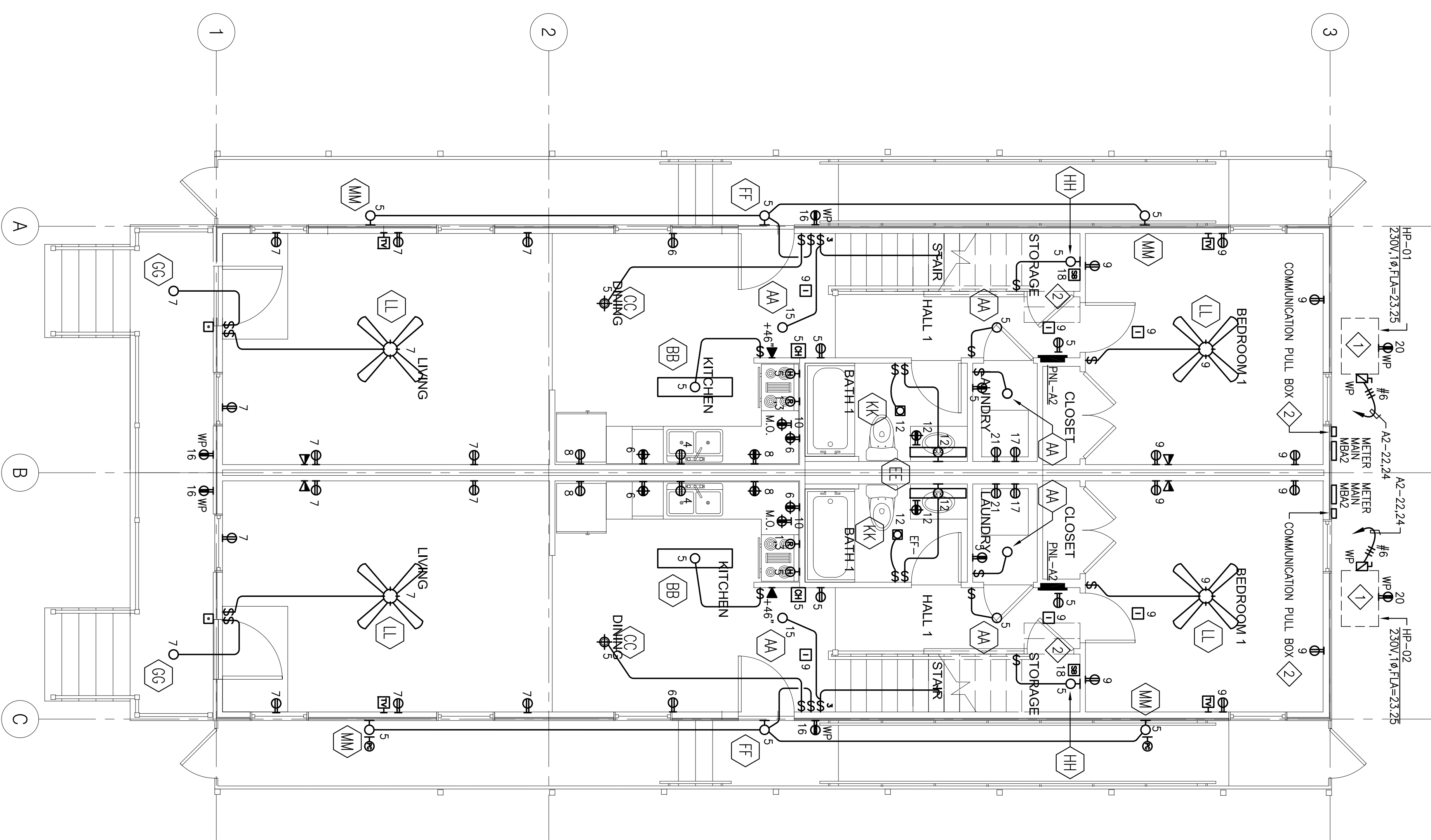

1
A2 FIRST FLOOR ELECTRICAL PLAN
E:201 1/4" = 1'-0"

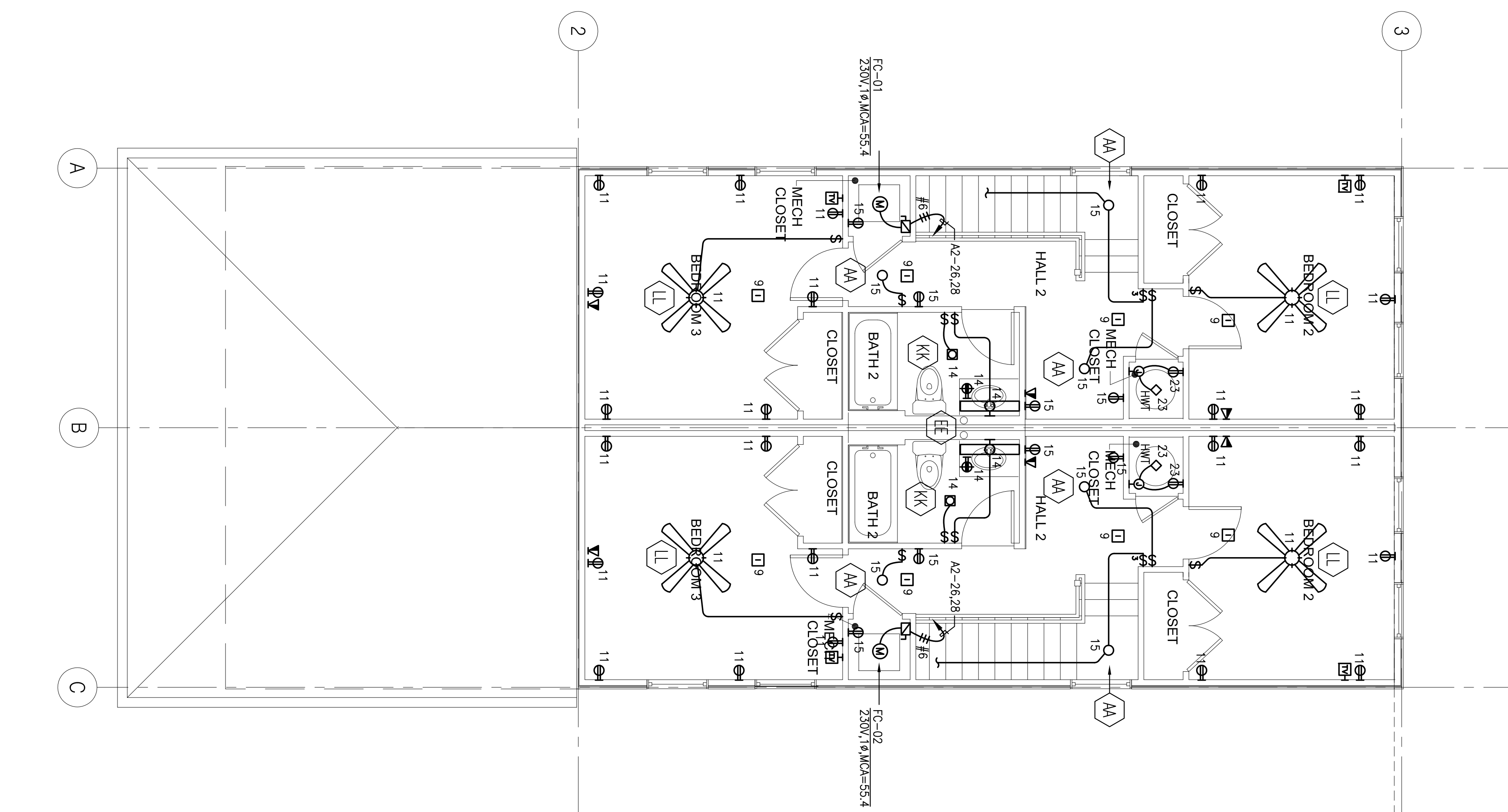

2
A2 SECOND FLOOR ELECTRICAL PLAN
E:201 1/4" = 1'-0"

SHEET NOTES

- 1. COORDINATE WITH MECHANICAL FOR LOCATION AND CONNECT TO APPROPRIATE UNIT.
- 2. SEE DETAIL E400-007 FOR CONDUITS AND CABLING REQUIREMENTS.

LOAD CALCULATIONS

TYPE A2 (PER NEC 220.30)	AREA = 1345 SF
LTC & POWER @ 3W/SF	= 4035 VA
KITCHEN APPLIANCE CKTS 2 @ 1500 VA	= 3000 VA
DISHWASHER	= 1200 VA
RANGE (ELECTRIC)	= 12000 VA
DRYER (GAS)	= 1000 VA
FANS & HOOD	= 900 VA
MICROWAVE	= 1200 VA
BLOWER	= 600 VA
WASHING MACHINE	= 1500 VA
SUBTOTAL	= 25435 VA
1ST 10 KVA @ 100%	= 10000 VA
REMAINDER (15435 VA @ 40%)	= 6174 VA
CONDENSING UNIT HP-01	= 5360 VA
PLUMBAGE FC-01	= 11400 VA
TOTAL	32934 VA
137 AMPS @ 120/240V,1Ø	

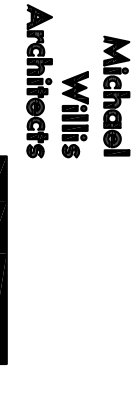

301 First Street
Suite 300
San Francisco
California 94105
tel: (415) 995-72750
fax: (415) 995-72780

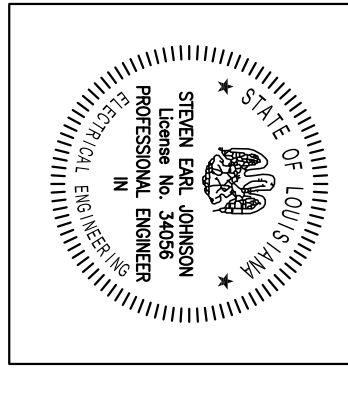

ESKOW + DUNN + RIPPLE
ASSOCIATE ARCHITECT
100 CALIFORNIA STREET, SUITE 2100
SAN FRANCISCO, CA 94104
TEL: 504.851.8688
FAX: 504.852.2233
DESIGN ARCHITECT
URBAN DESIGN ASSOCIATES
GULF TOWER, 707 GRANT STREET
PITTSBURGH, PA 15219
TEL: 412.283.2022

CONSTRUCTION
BID SET
OCTOBER 1, 2008

REVISIONS	MARK	NUMBER	DATE

**TREME/LAFITTE AND TULANE/GRAVIER
HOME BUILDING PLAN**
NEW ORLEANS, LOUISIANA
PROVIDENCE COMMUNITY HOUSING &
ENTERPRISE HOMES INC.

ISSUE DATE 9/2/08
SCALE If this drawing is not ARCH. D (36"00 X 24"00 inches), then it has the same scale as the drawing it was taken from. Scale noted on drawing/ details is no longer applicable.
DRAWN DR
CHECKED SJ
ELECTRONIC CAD FILENAME 08-138 E:201.DWG
PROJECT JOB NUMBER 08-138
DRAWING TITLE A2 FLOOR ELECTRICAL PLANS
SHEET NUMBER

E.201



Bhatia Associates, Inc.
Consulting Electrical Engineers
120 Montgomery St., San Francisco, CA 94104
Tel: (415) 964-0050 Fax: (415) 648-0053