

f:\200807 Lafitte New Orleans\ID DRAWINGS\Lafitte New Orleans\Sheets\A530-001 VENTED ROOF EAVE.dwg

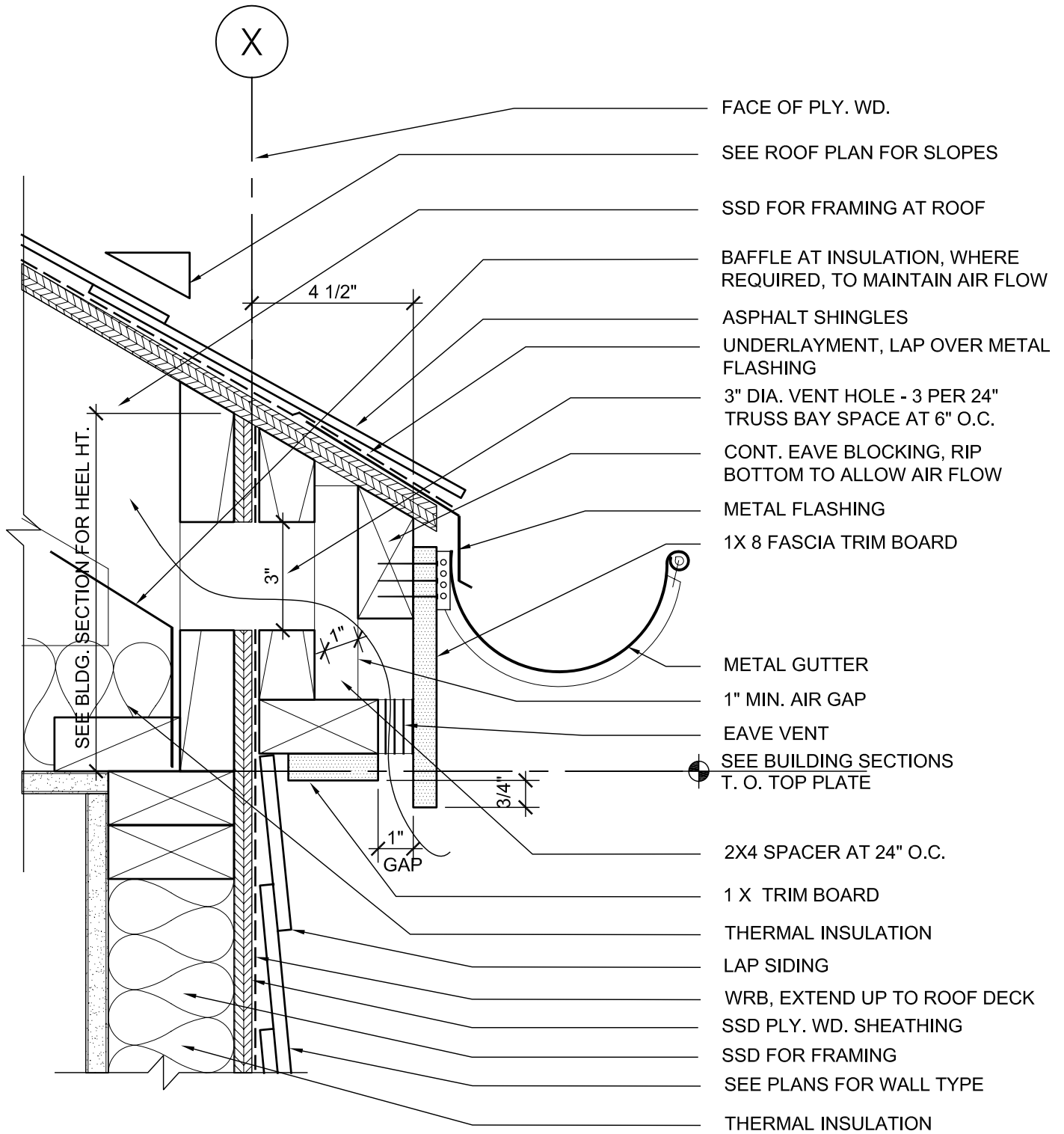

- FACE OF PLY. WD.
- SEE ROOF PLAN FOR SLOPES
- SSD FOR FRAMING AT ROOF
- BAFFLE AT INSULATION, WHERE REQUIRED, TO MAINTAIN AIR FLOW
- ASPHALT SHINGLES
- UNDERLAYMENT, LAP OVER METAL FLASHING
- 3" DIA. VENT HOLE - 3 PER 24" TRUSS BAY SPACE AT 6" O.C.
- CONT. EAVE BLOCKING, RIP BOTTOM TO ALLOW AIR FLOW
- METAL FLASHING
- 1X 8 FASCIA TRIM BOARD
- METAL GUTTER
- 1" MIN. AIR GAP
- EAVE VENT
- SEE BUILDING SECTIONS T. O. TOP PLATE
- 2X4 SPACER AT 24" O.C.
- 1 X TRIM BOARD
- THERMAL INSULATION
- LAP SIDING
- WRB, EXTEND UP TO ROOF DECK
- SSD PLY. WD. SHEATHING
- SSD FOR FRAMING
- SEE PLANS FOR WALL TYPE
- THERMAL INSULATION



MWA JOB #: 200807
 REVISION: -

TREME/LAFITTE AND TULANE GRAVIER HOME
 BUILDING PLAN
 NEW ORLEANS, LOUISIANA

DATE: 10/14/08
 SCALE: 3"=1'-0"

VENTED ROOF EAVE

A530-001

f:\200807 Laffite New Orleans\Drawings\Laffite New Orleans\Sheets\A530-002 HIGH ROOF EAVE @ 1 HR WALL.dwg

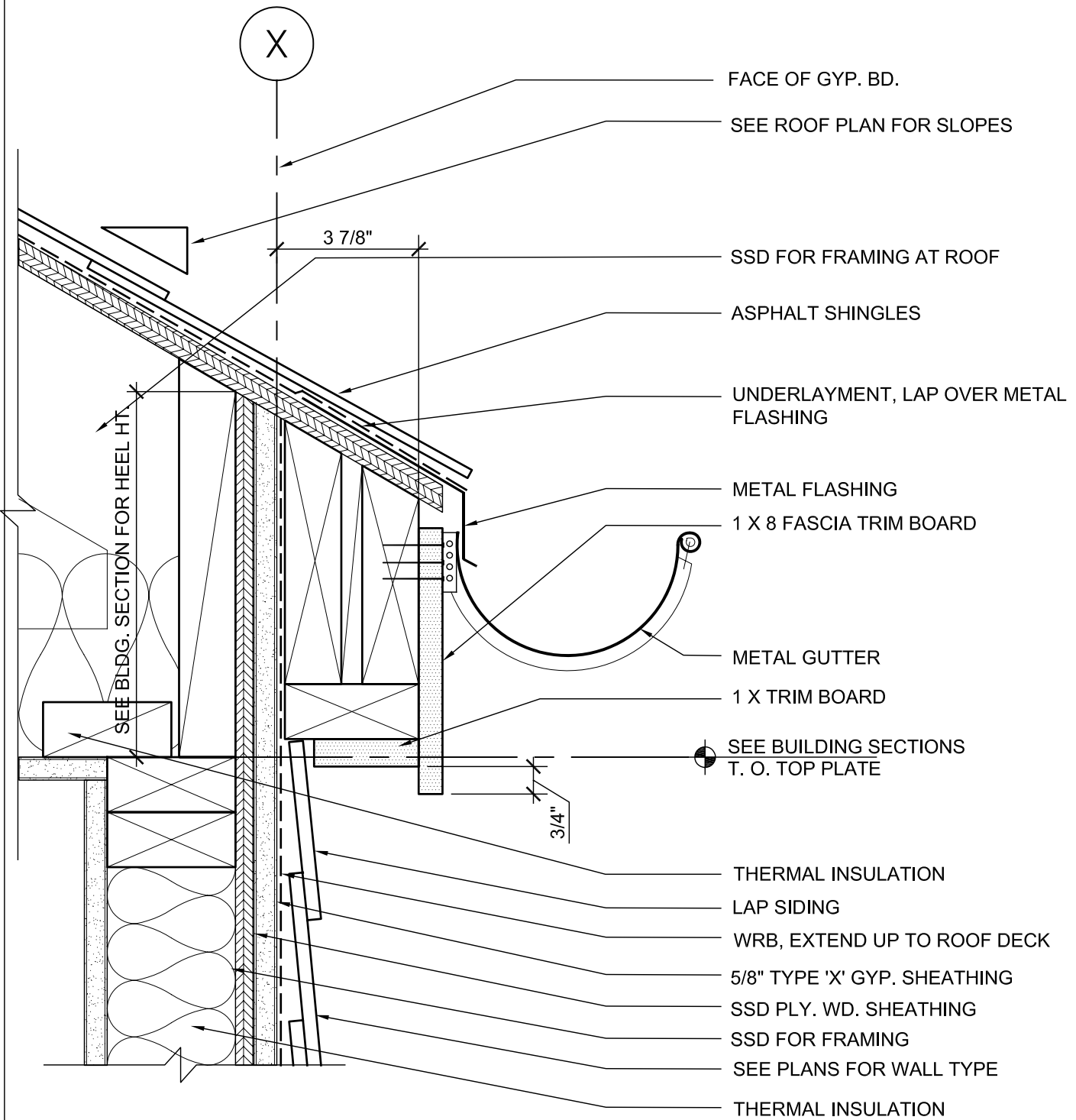

MWA JOB #: 200807
 REVISION: -

TREME/LAFITTE AND TULANE GRAVIER HOME
 BUILDING PLAN
 NEW ORLEANS, LOUISIANA
 HIGH ROOF EAVE @ 1 HR WALL

DATE: 10/14/08
 SCALE: 3"=1'-0"
 A530-002

f:\200807 Lafitte New Orleans\ID DRAWINGS\Lafitte New Orleans\Sheets\A530-003 VENTED LOW ROOF EAVE.dwg

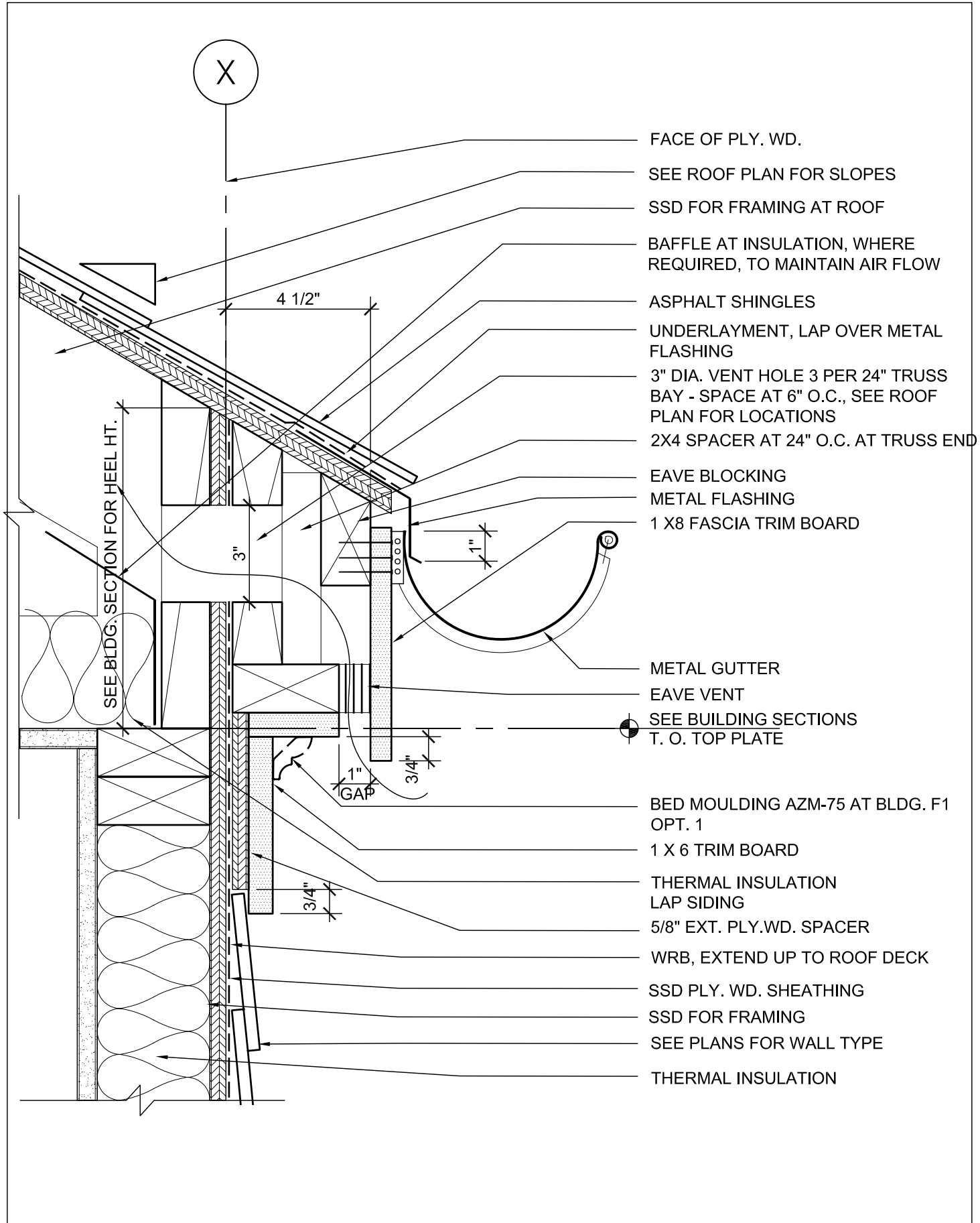

- FACE OF PLY. WD.
- SEE ROOF PLAN FOR SLOPES
- SSD FOR FRAMING AT ROOF
- BAFFLE AT INSULATION, WHERE REQUIRED, TO MAINTAIN AIR FLOW
- ASPHALT SHINGLES
- UNDERLAYMENT, LAP OVER METAL FLASHING
- 3" DIA. VENT HOLE 3 PER 24" TRUSS BAY - SPACE AT 6" O.C., SEE ROOF PLAN FOR LOCATIONS
- 2X4 SPACER AT 24" O.C. AT TRUSS END
- EAVE BLOCKING
- METAL FLASHING
- 1 X8 FASCIA TRIM BOARD
- METAL GUTTER
- EAVE VENT
- SEE BUILDING SECTIONS T. O. TOP PLATE
- BED MOULDING AZM-75 AT BLDG. F1 OPT. 1
- 1 X 6 TRIM BOARD
- THERMAL INSULATION LAP SIDING
- 5/8" EXT. PLY. WD. SPACER
- WRB, EXTEND UP TO ROOF DECK
- SSD PLY. WD. SHEATHING
- SSD FOR FRAMING
- SEE PLANS FOR WALL TYPE
- THERMAL INSULATION



MWA JOB #: 200807
 REVISION: -

TREME/LAFITTE AND TULANE GRAVIER HOME
 BUILDING PLAN
 NEW ORLEANS, LOUISIANA

DATE: 10/14/08
 SCALE: 3"=1'-0"

VENTED ROOF EAVE

A530-003

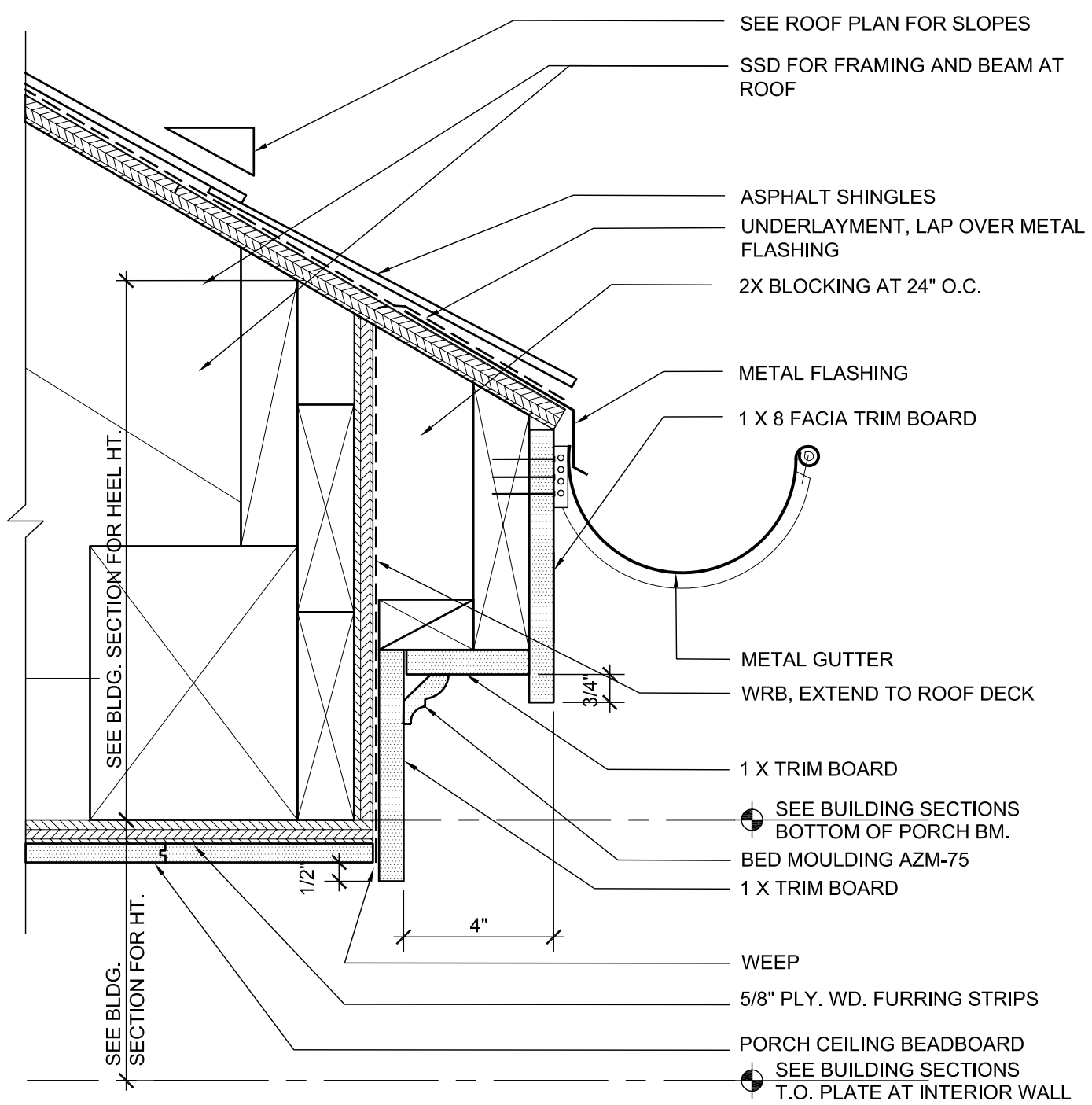

MWA JOB #: 200807	TREME/LAFITTE AND TULANE GRAVIER HOME	DATE: 10/14/08
REVISION: -	BUILDING PLAN NEW ORLEANS, LOUISIANA	SCALE: 3"=1'-0"
	PORCH ROOF FRONT EAVE	A530-004

f:\200807 Laffite New Orleans\Drawings\Laffite New Orleans\Sheets\503-005 LOW EAVE AT 1HR WALL.dwg

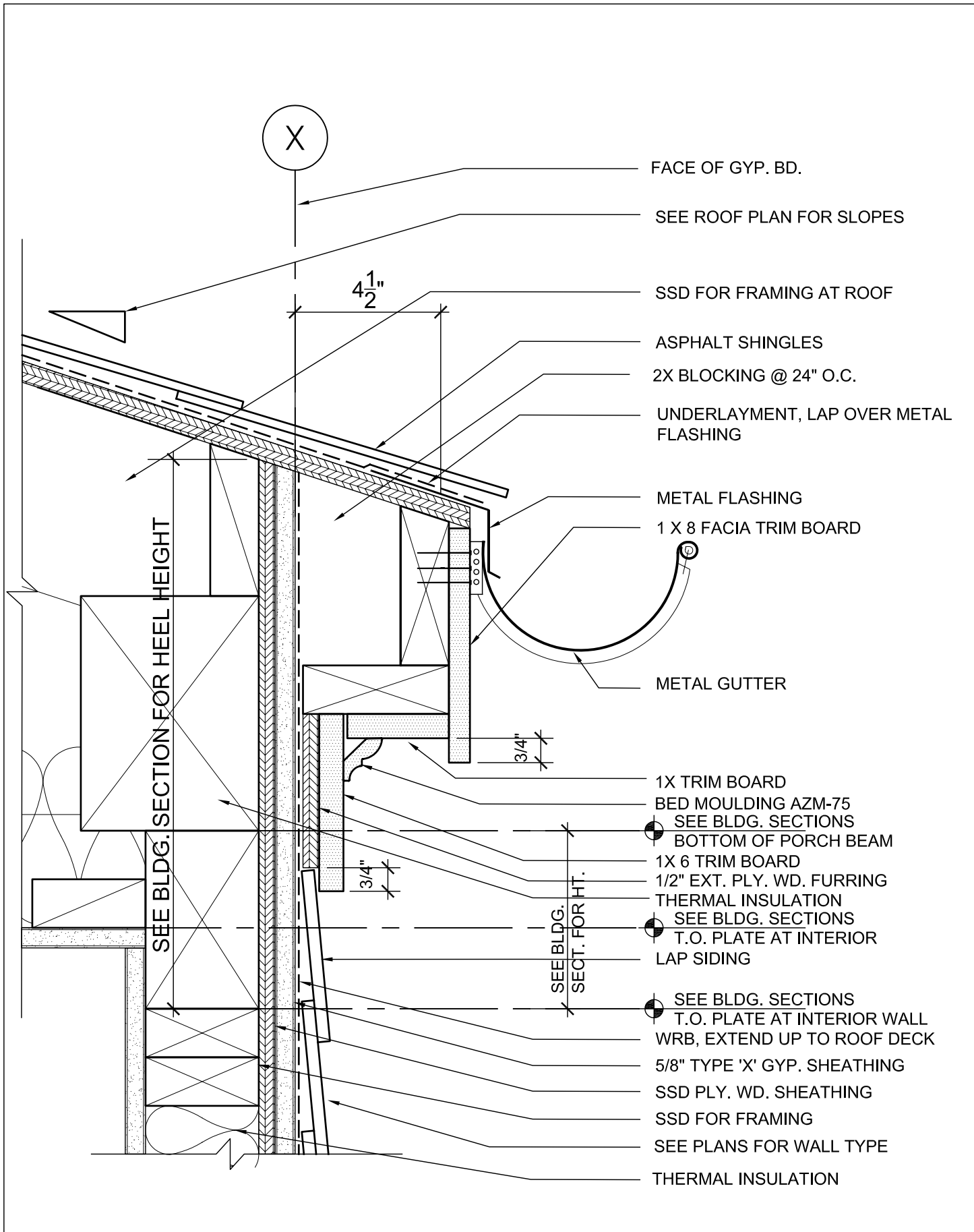

SEE BLDG. SECTION FOR HEEL HEIGHT

SEE BLDG. SECT. FOR HT.



MWA JOB #: 200807 REVISION: -	TREME/LAFITTE AND TULANE GRAVIER HOME BUILDING PLAN NEW ORLEANS, LOUISIANA	DATE: 10/14/08 SCALE: 3"=1'-0"
	EAVE AT 1HR WALL	A530-005

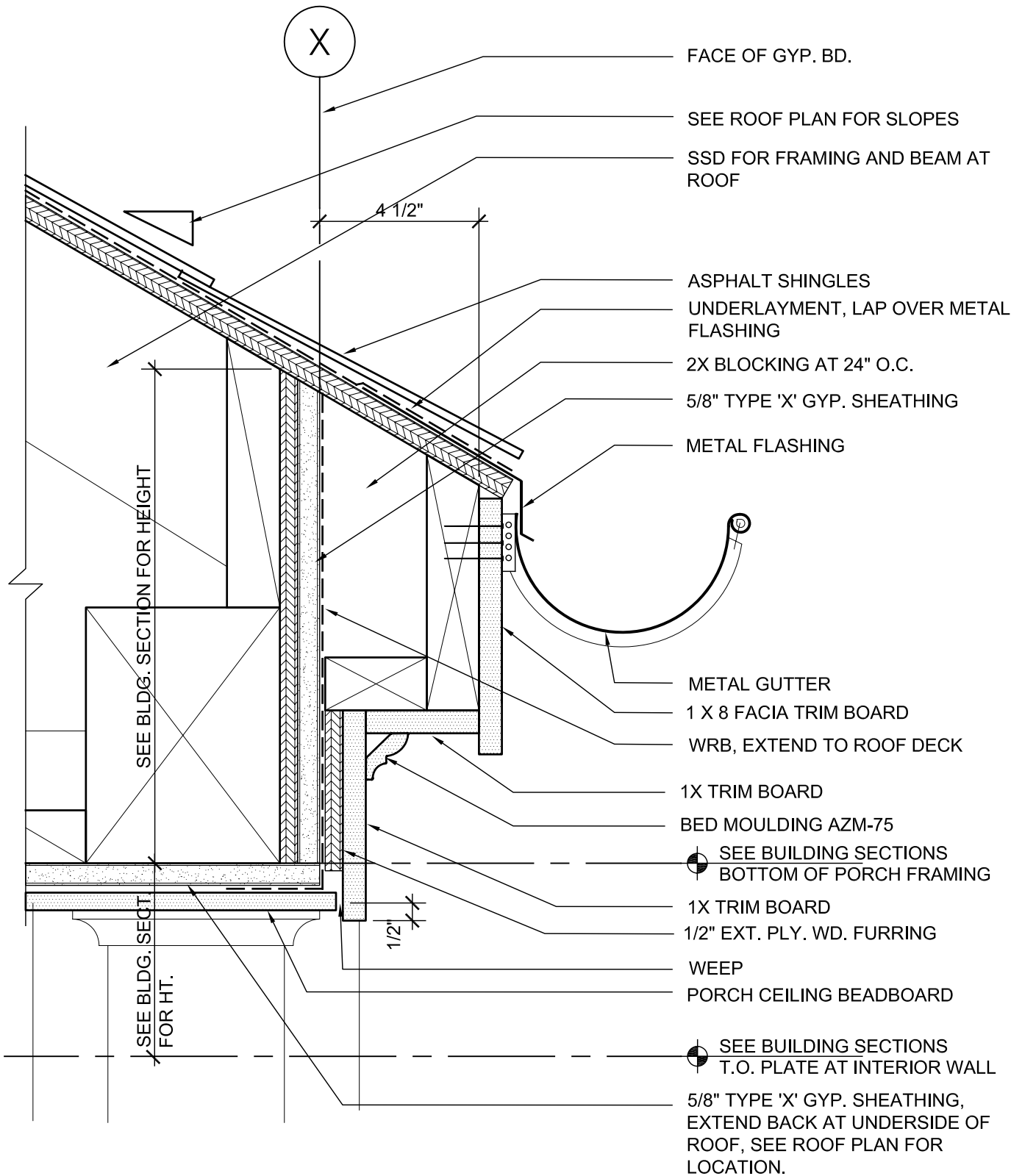

SEE BLDG. SECTION FOR HEIGHT

SEE BLDG. SECT FOR HT.

- FACE OF GYP. BD.
- SEE ROOF PLAN FOR SLOPES
- SSD FOR FRAMING AND BEAM AT ROOF
- 4 1/2"
- ASPHALT SHINGLES
- UNDERLAYMENT, LAP OVER METAL FLASHING
- 2X BLOCKING AT 24" O.C.
- 5/8" TYPE 'X' GYP. SHEATHING
- METAL FLASHING
- METAL GUTTER
- 1 X 8 FACIA TRIM BOARD
- WRB, EXTEND TO ROOF DECK
- 1X TRIM BOARD
- BED MOULDING AZM-75
- SEE BUILDING SECTIONS BOTTOM OF PORCH FRAMING
- 1X TRIM BOARD
- 1/2" EXT. PLY. WD. FURRING
- WEEP
- PORCH CEILING BEADBOARD
- SEE BUILDING SECTIONS T.O. PLATE AT INTERIOR WALL
- 5/8" TYPE 'X' GYP. SHEATHING, EXTEND BACK AT UNDERSIDE OF ROOF, SEE ROOF PLAN FOR LOCATION.



MWA JOB #: 200807	TREME/LAFITTE AND TULANE GRAVIER HOME	DATE: 10/14/08
REVISION: -	BUILDING PLAN NEW ORLEANS, LOUISIANA	SCALE: 3"=1'-0"
	SIDE OF PORCH 1HR EAVE	A530-006

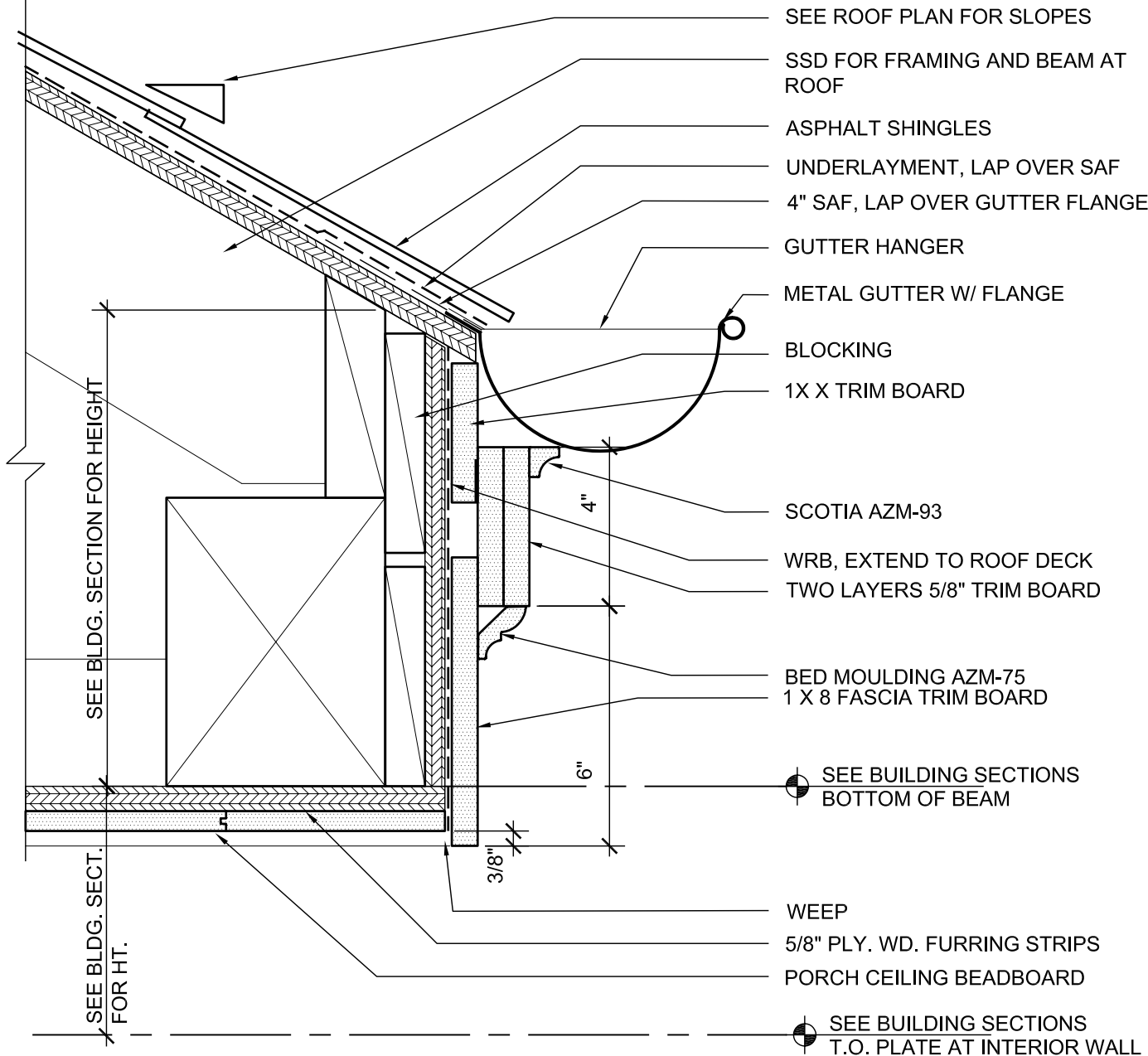

NOTE: GLUE AND NAIL ICC RATED, FREE FOAM CELLULAR PVC TRIM & MOULDING PIECES TOGETHER TO FABRICATE CORNICE PER MFGR INSTRUCTIONS



MWA JOB #: 200807
REVISION: -

TREME/LAFITTE AND TULANE GRAVIER HOME
BUILDING PLAN
NEW ORLEANS, LOUISIANA

DATE: 10/14/08
SCALE: 3" = 1'-0"

PORCH ROOF FRONT EAVE

A530-007

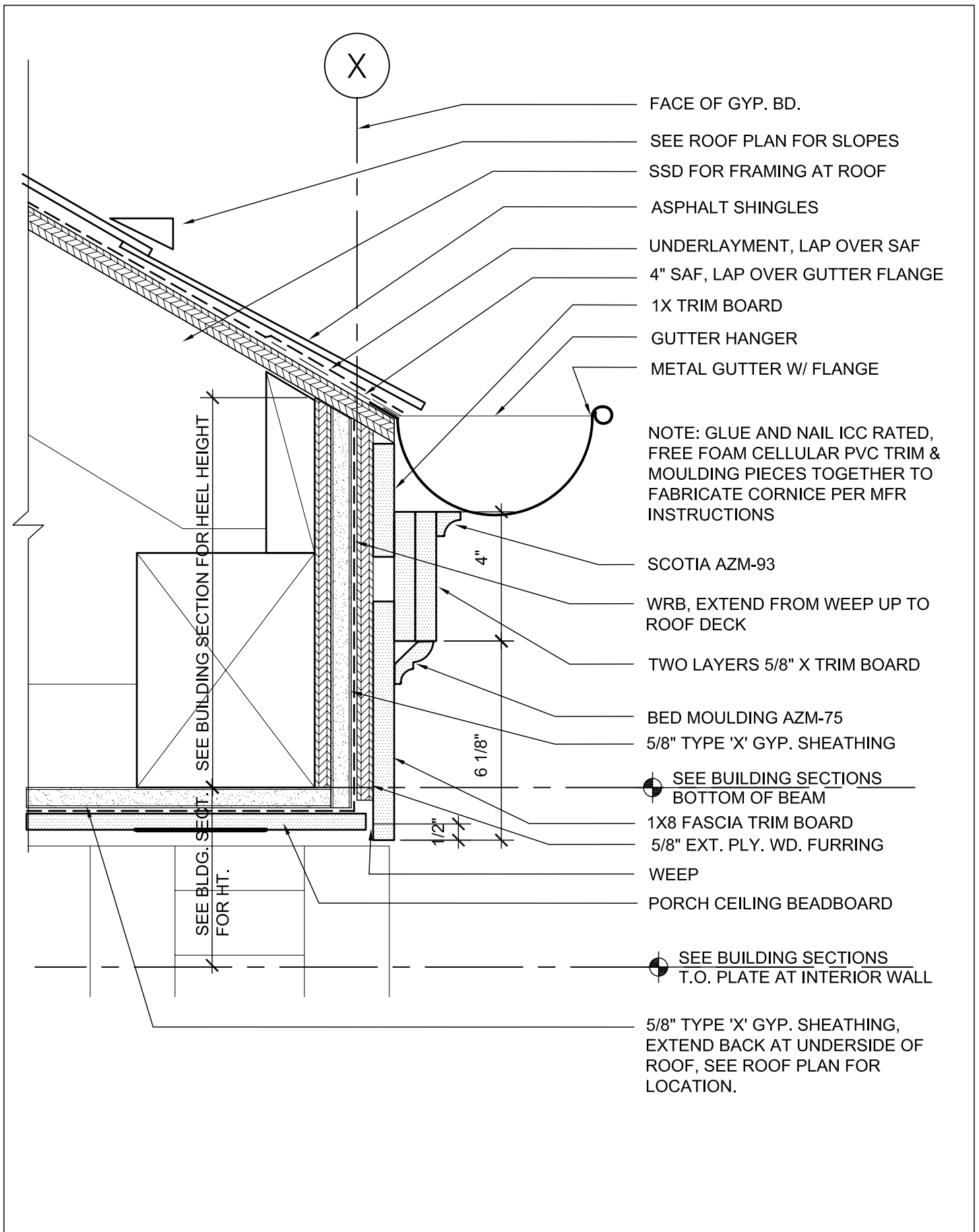

	MWA JOB #: 200807	TREME/LAFITTE AND TULANE GRAVIER HOME BUILDING PLAN NEW ORLEANS, LOUISIANA	DATE: 10/14/08
	REVISION: -		SCALE: 3" = 1'-0"
		SIDE OF PORCH 1HR EAVE	A530-008

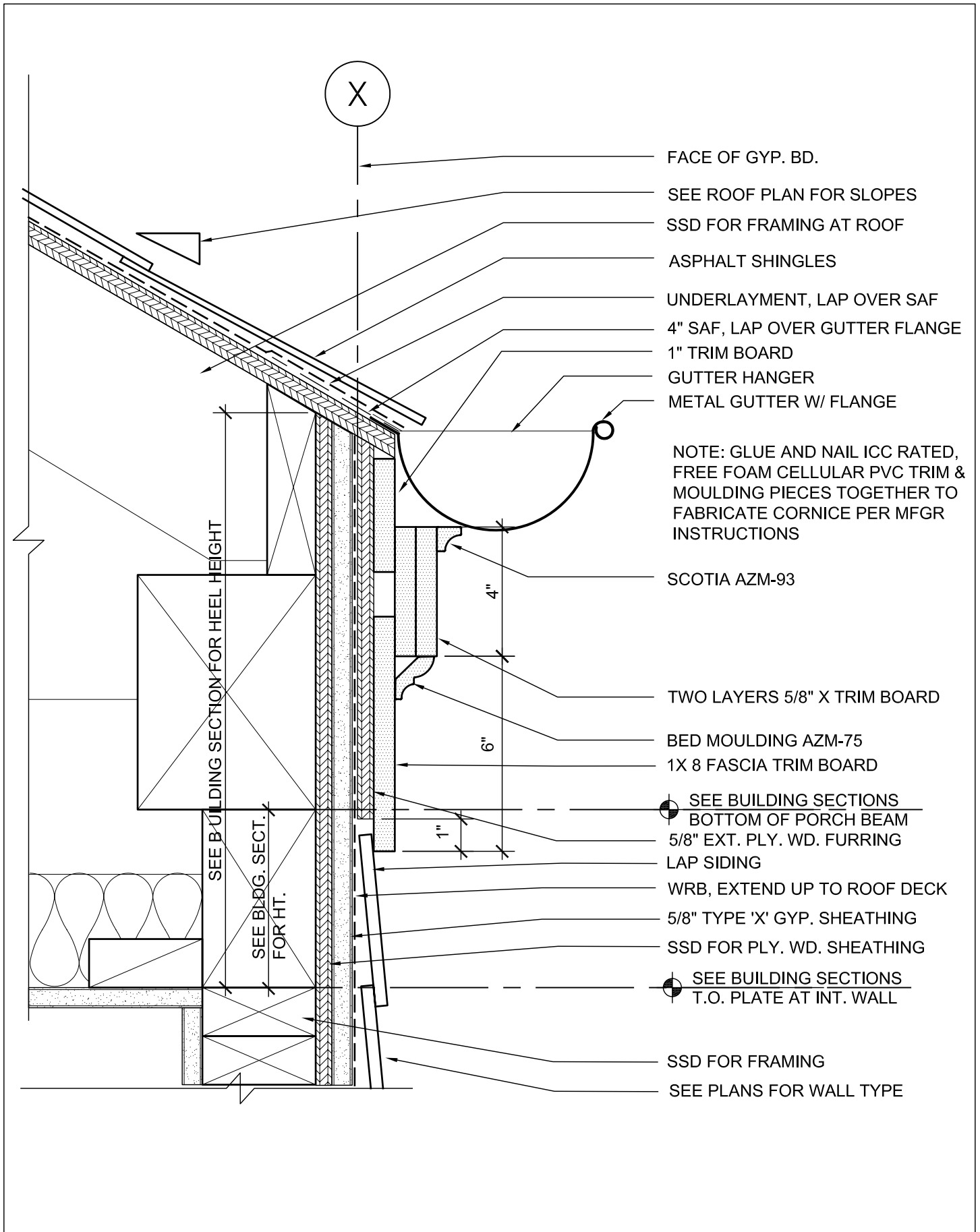

- FACE OF GYP. BD.
- SEE ROOF PLAN FOR SLOPES
- SSD FOR FRAMING AT ROOF
- ASPHALT SHINGLES
- UNDERLAYMENT, LAP OVER SAF
- 4" SAF, LAP OVER GUTTER FLANGE
- 1" TRIM BOARD
- GUTTER HANGER
- METAL GUTTER W/ FLANGE

NOTE: GLUE AND NAIL ICC RATED, FREE FOAM CELLULAR PVC TRIM & MOULDING PIECES TOGETHER TO FABRICATE CORNICE PER MFGR INSTRUCTIONS

- SCOTIA AZM-93
- TWO LAYERS 5/8" X TRIM BOARD
- BED MOULDING AZM-75
- 1X 8 FASCIA TRIM BOARD
- SEE BUILDING SECTIONS
BOTTOM OF PORCH BEAM
- 5/8" EXT. PLY. WD. FURRING
- LAP SIDING
- WRB, EXTEND UP TO ROOF DECK
- 5/8" TYPE 'X' GYP. SHEATHING
- SSD FOR PLY. WD. SHEATHING
- SEE BUILDING SECTIONS
T.O. PLATE AT INT. WALL

- SSD FOR FRAMING
- SEE PLANS FOR WALL TYPE



MWA JOB #: 200807
 REVISION: -

TREME/LAFITTE AND TULANE GRAVIER HOME
 BUILDING PLAN
 NEW ORLEANS, LOUISIANA

DATE: 10/14/08
 SCALE: 3" = 1'-0"

EAVE AT 1-HR WALL

A530-009

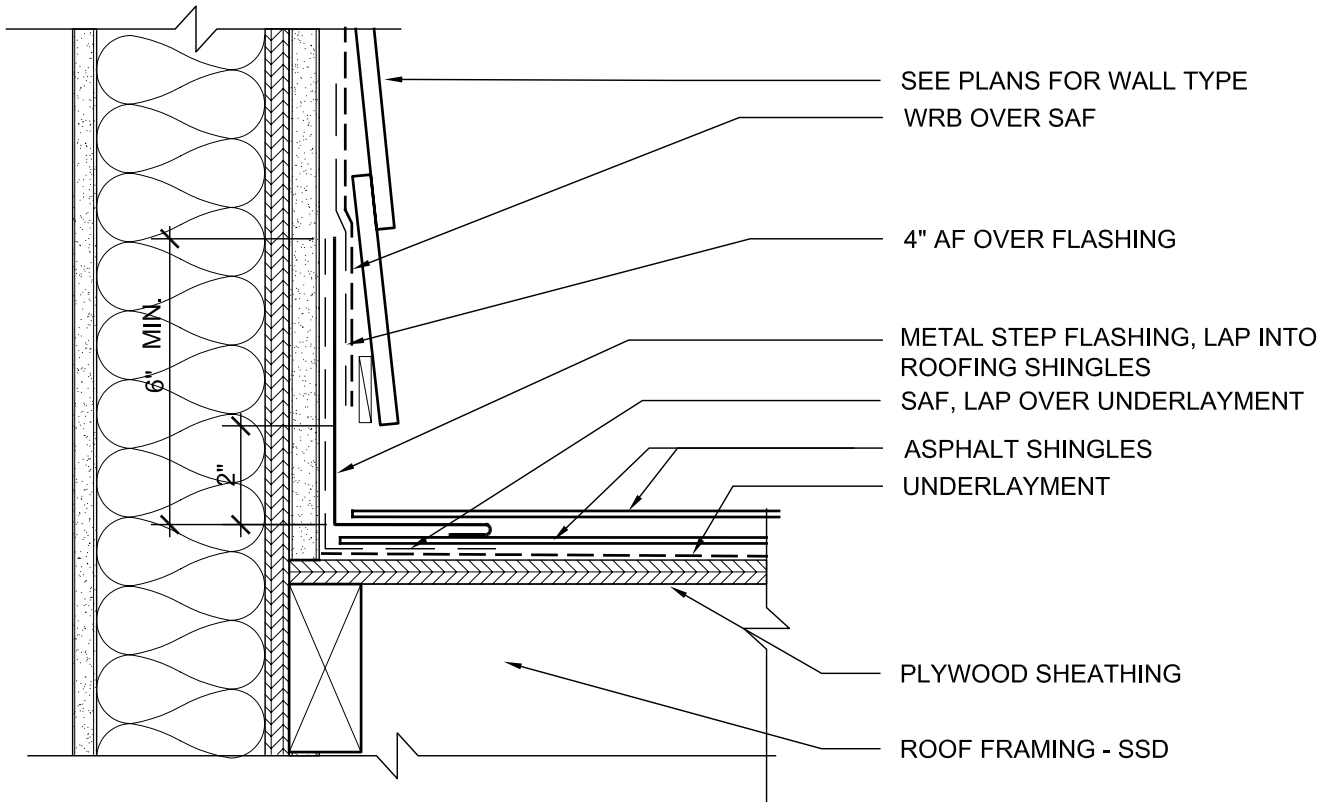

**Michael
Willis
Architects**



MWA JOB #: 200807

REVISION:
- -

TREME/LAFITTE AND TULANE GRAVIER HOME
BUILDING PLAN
NEW ORLEANS, LOUISIANA

STEP FLASHING AT SIDING 1-HR
RATED

DATE: 10/14/08

SCALE: 3"=1'-0"

A530-019

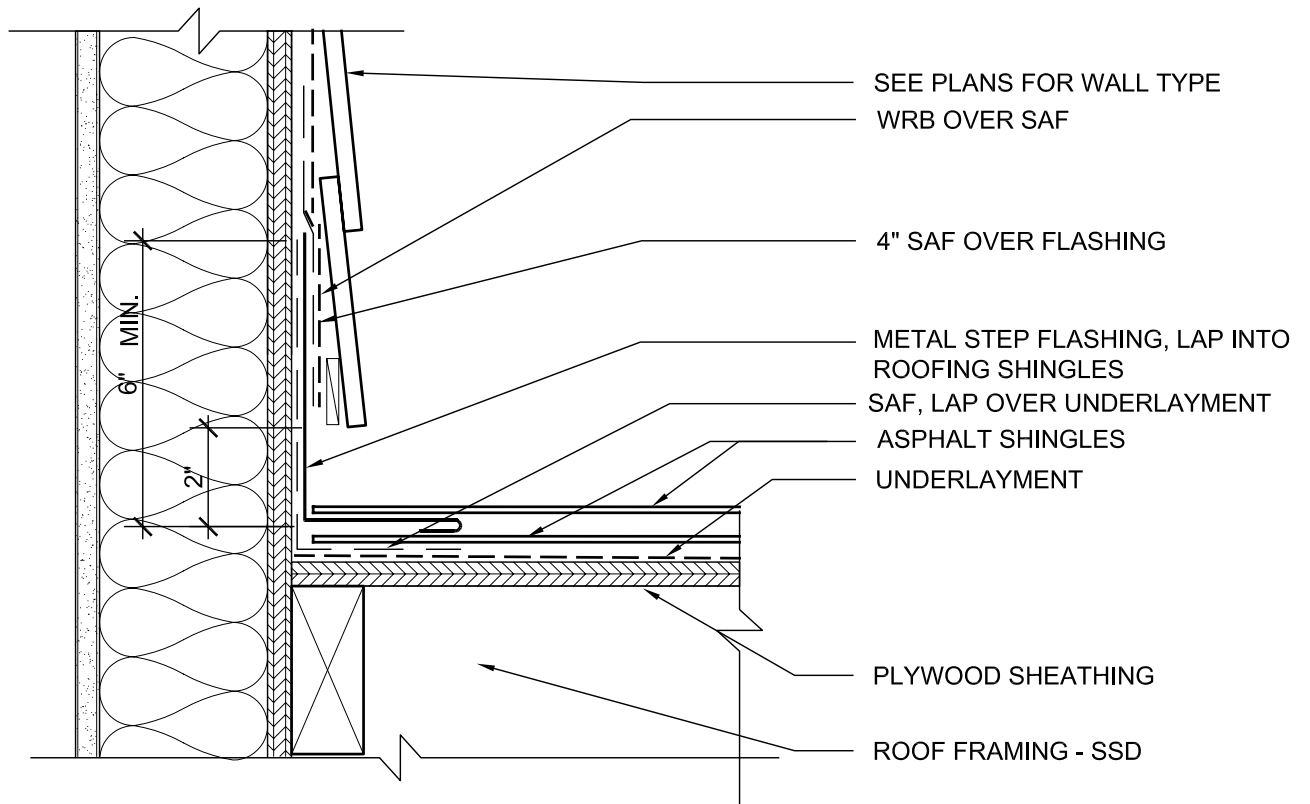

**Michael
Willis
Architects**



MWA JOB #: 200807

REVISION:
- -

TREME/LAFITTE AND TULANE GRAVIER HOME
BUILDING PLAN
NEW ORLEANS, LOUISIANA

**STEP FLASHING AT SIDING
NON-RATED**

DATE: 10/14/08

SCALE: 3"=1'-0"

A530-020

SSD FOR FRAMING AT ROOF

1/2" PANEL SIDING

WRB, LAP OVER METAL FLASHING

SHINGLE MOULD AZM-210

1 5/8" BUILT UP TRIM BOARD
BLOCKING

5/8" EXT. PLYWOOD FURRING

METAL REGLET FLASHING
ROOFING CEMENT

SEE ROOF PLAN FOR SLOPES

PLY. WD. SHEATHING - SSD

ASPHALT SHINGLES

SAM, LAP UP WALL MIN. 6"

METAL FLASHING

METAL GUTTER

WRB, EXTEND UP TO ROOF DECK

2X BLOCKING @ 24" O.C.

1X 8 FASCIA TRIM BOARD

1X TRIM BOARD

1/2" EXT. PLY. WD. SHEATHING

BED MOULDING AZM-75

BRACKET, SEE ELEVATION FOR
TYPE

1/2" HALF ROUND

PORCH CEILING BEADBOARD

5/8" EXT. PLY. WD. FURRING

SHINGLE MOULD AZM-210

1X PANEL

WRB, WRAP BEAM TO BACK SIDE

4X WD. BEAM - SSD

SEE BUILDING SECTIONS
T. O. TOP PLATE AT LIVING ROOM

PLY. WOOD SHEATHING - SSD

WEEP

EXT. PLY. WD. FURRING

WRB

1X TRIM BOARD

C POST,
L BEAM,
COL.

2" DIA VENT HOLES,
TWO PER 24" OF EAVE
LENGTH AT FRONT

3"

3"

3"

3"

3"

3"

3"

3"

3"

3"

3"

3"

1/2"

1/2"

1'-0"



MWA JOB #: 200807
REVISION

TREME/LAFITTE AND TULANE GRAVIER HOME BUILDING PLAN

NEW ORLEANS, LOUISIANA

PORCH FRONT EAVE

DATE: 10/14/08

SCALE: 3" = 1'-0"

A530-021

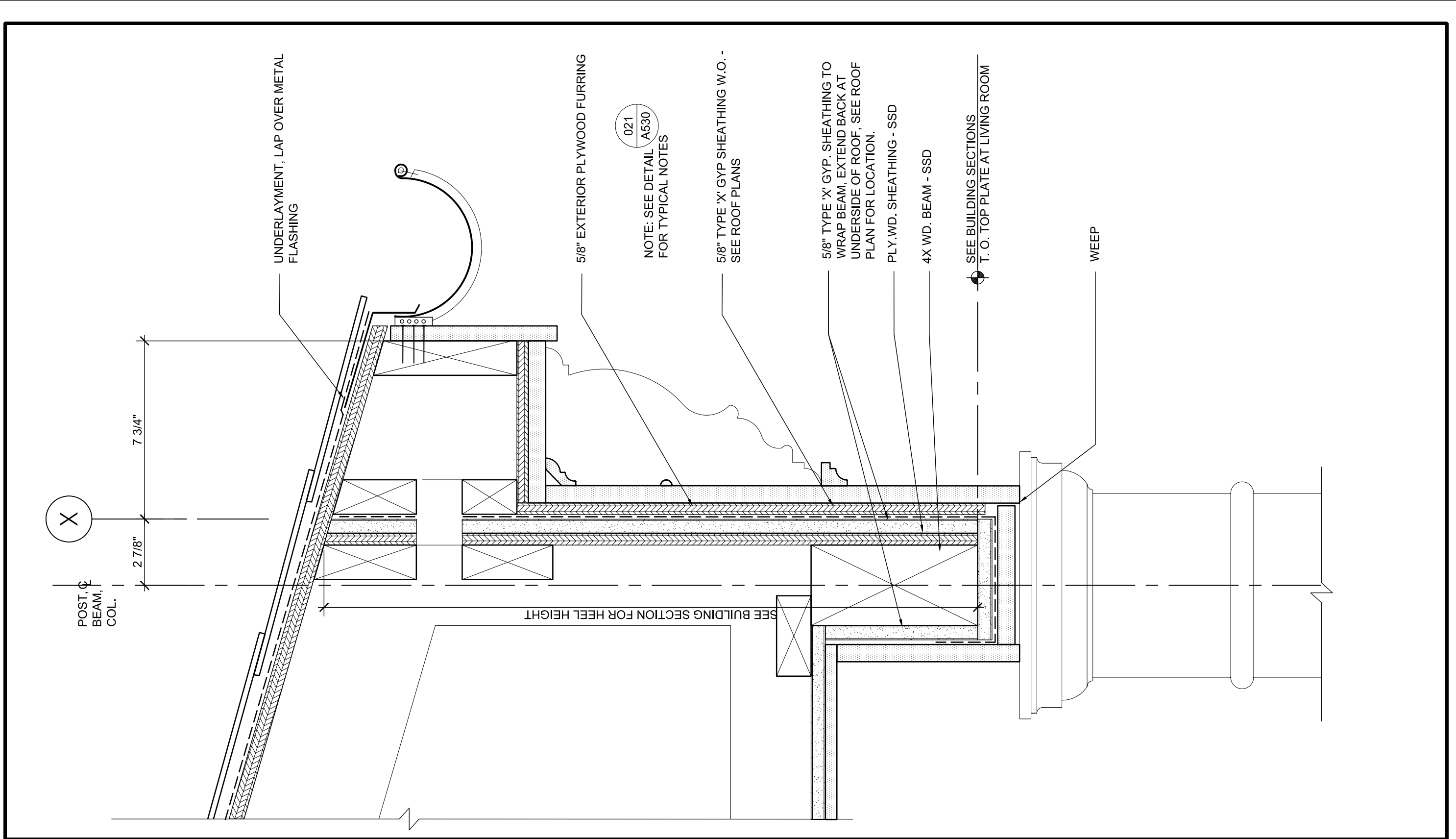

MWA JOB #: 200807
 REVISION -

TREME/LAFITTE AND TULANE GRAVIER HOME BUILDING PLAN

NEW ORLEANS, LOUISIANA

SIDE OF PORCH 1-HR. EAVE

DATE: 10/14/08
 SCALE: 3"=1'-0"

A530-022

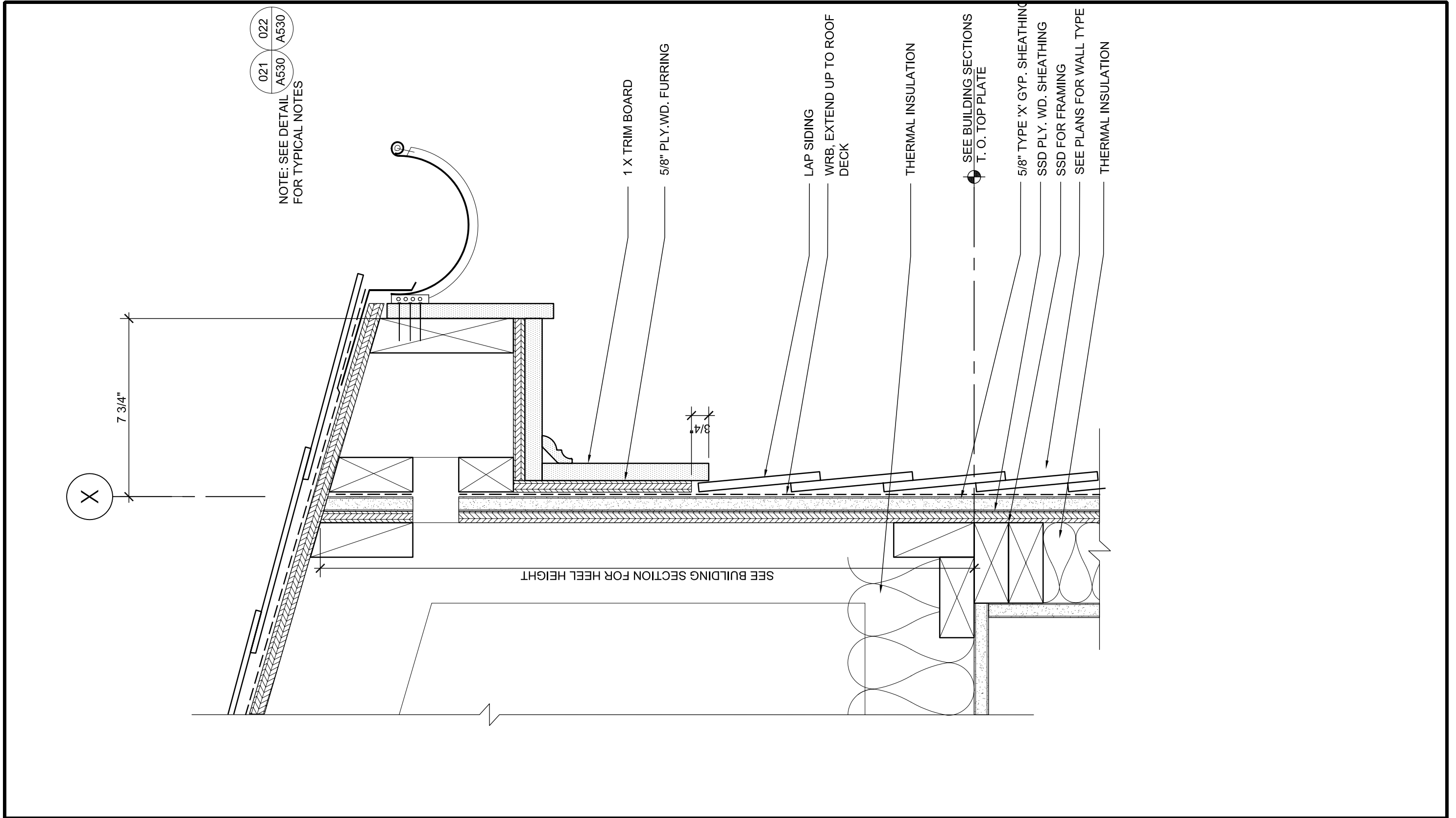

021 022
A530 A530

NOTE: SEE DETAIL FOR TYPICAL NOTES

7 3/4"

X

SEE BUILDING SECTION FOR HEEL HEIGHT

3/4"

1 X TRIM BOARD

5/8" PLY. WD. FURRING

LAP SIDING

WRB, EXTEND UP TO ROOF DECK

THERMAL INSULATION

SEE BUILDING SECTIONS T. O. TOP PLATE

5/8" TYPE 'X' GYP. SHEATHING

SSD PLY. WD. SHEATHING

SSD FOR FRAMING

SEE PLANS FOR WALL TYPE

THERMAL INSULATION



MWA JOB #: 200807
REVISION

TREME/LAFITTE AND TULANE GRAVIER HOME BUILDING PLAN

NEW ORLEANS, LOUISIANA

EAVE @ 1-HR. WALL

DATE: 10/14/08
SCALE: 3"=1'-0"

A530-023

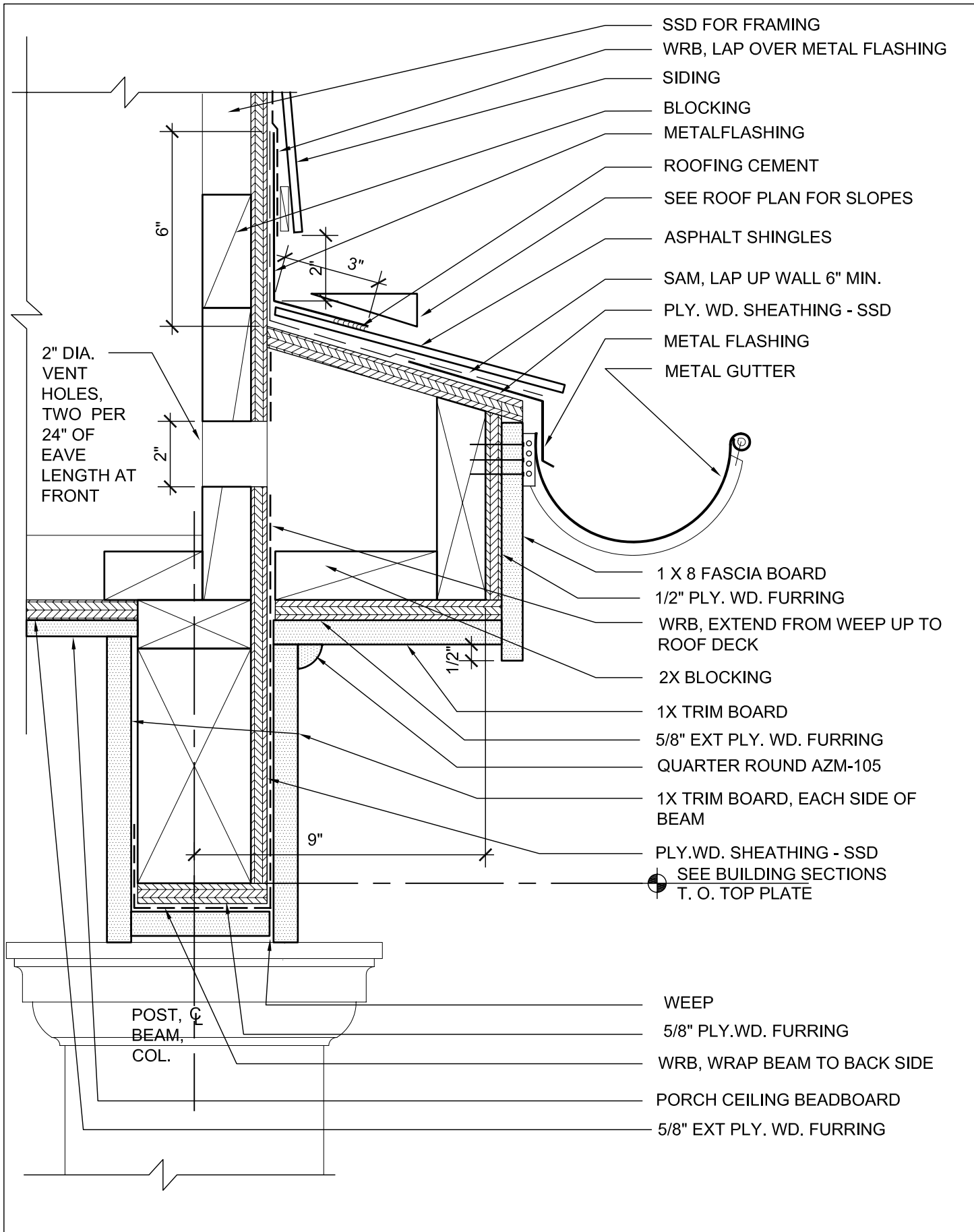

MWA JOB #: 200807	TREME/LAFITTE AND TULANE GRAVIER HOME	DATE: 10/14/08
REVISION: -	BUILDING PLAN	SCALE: 3"-1'-0"
	NEW ORLEANS, LOUISIANA	
PORCH FRONT EAVE		A530-024

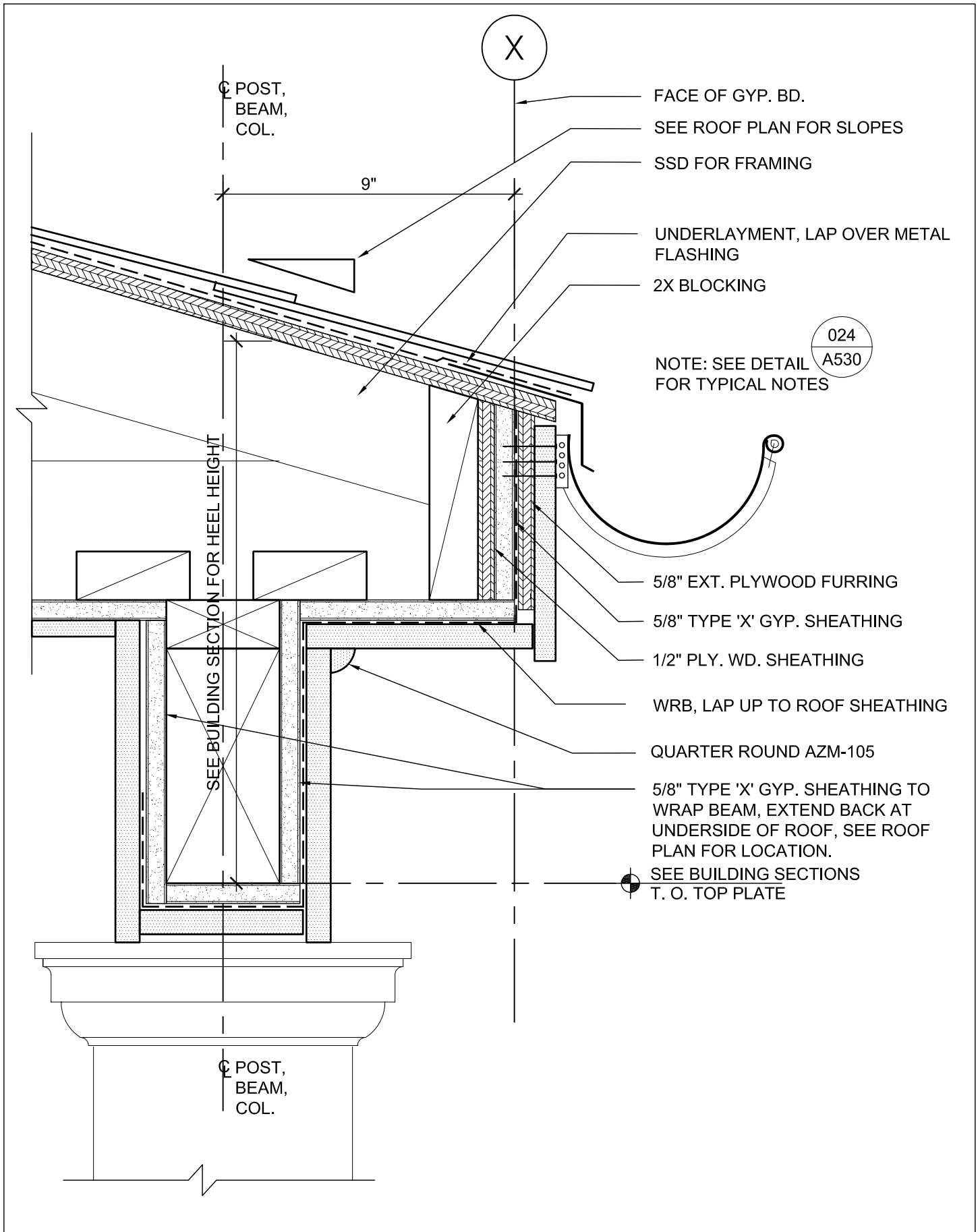

POST,
BEAM,
COL.

X

9"

- FACE OF GYP. BD.
- SEE ROOF PLAN FOR SLOPES
- SSD FOR FRAMING
- UNDERLAYMENT, LAP OVER METAL FLASHING
- 2X BLOCKING

024
A530

NOTE: SEE DETAIL
FOR TYPICAL NOTES

SEE BUILDING SECTION FOR HEEL HEIGHT

- 5/8" EXT. PLYWOOD FURRING
- 5/8" TYPE 'X' GYP. SHEATHING
- 1/2" PLY. WD. SHEATHING
- WRB, LAP UP TO ROOF SHEATHING
- QUARTER ROUND AZM-105
- 5/8" TYPE 'X' GYP. SHEATHING TO WRAP BEAM, EXTEND BACK AT UNDERSIDE OF ROOF, SEE ROOF PLAN FOR LOCATION.
- SEE BUILDING SECTIONS
T. O. TOP PLATE

POST,
BEAM,
COL.

	MWA JOB #: 200807	TREME/LAFITTE AND TULANE GRAVIER HOME	DATE: 10/14/08
	REVISION: -	BUILDING PLAN NEW ORLEANS, LOUISIANA	SCALE: 3"=1'-0"
		SIDE OF PORCH 1-HR. EAVE	A530-025

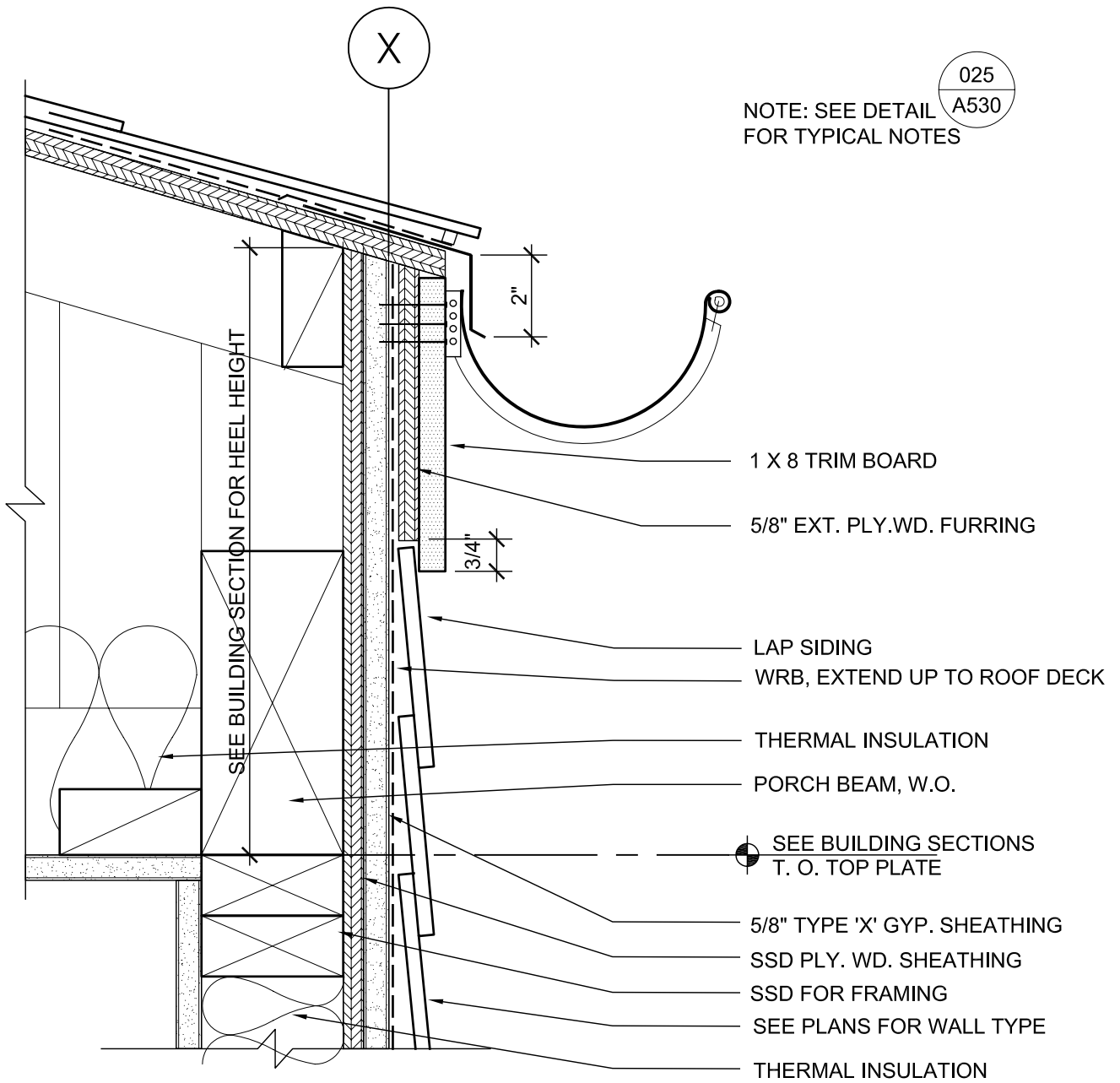

MWA JOB #: 200807
 REVISION: -

TREME/LAFITTE AND TULANE GRAVIER HOME
 BUILDING PLAN
 NEW ORLEANS, LOUISIANA

DATE: 10/14/08
 SCALE: 3"=1'-0"

EAVE @ 1-HR. WALL

A530-026

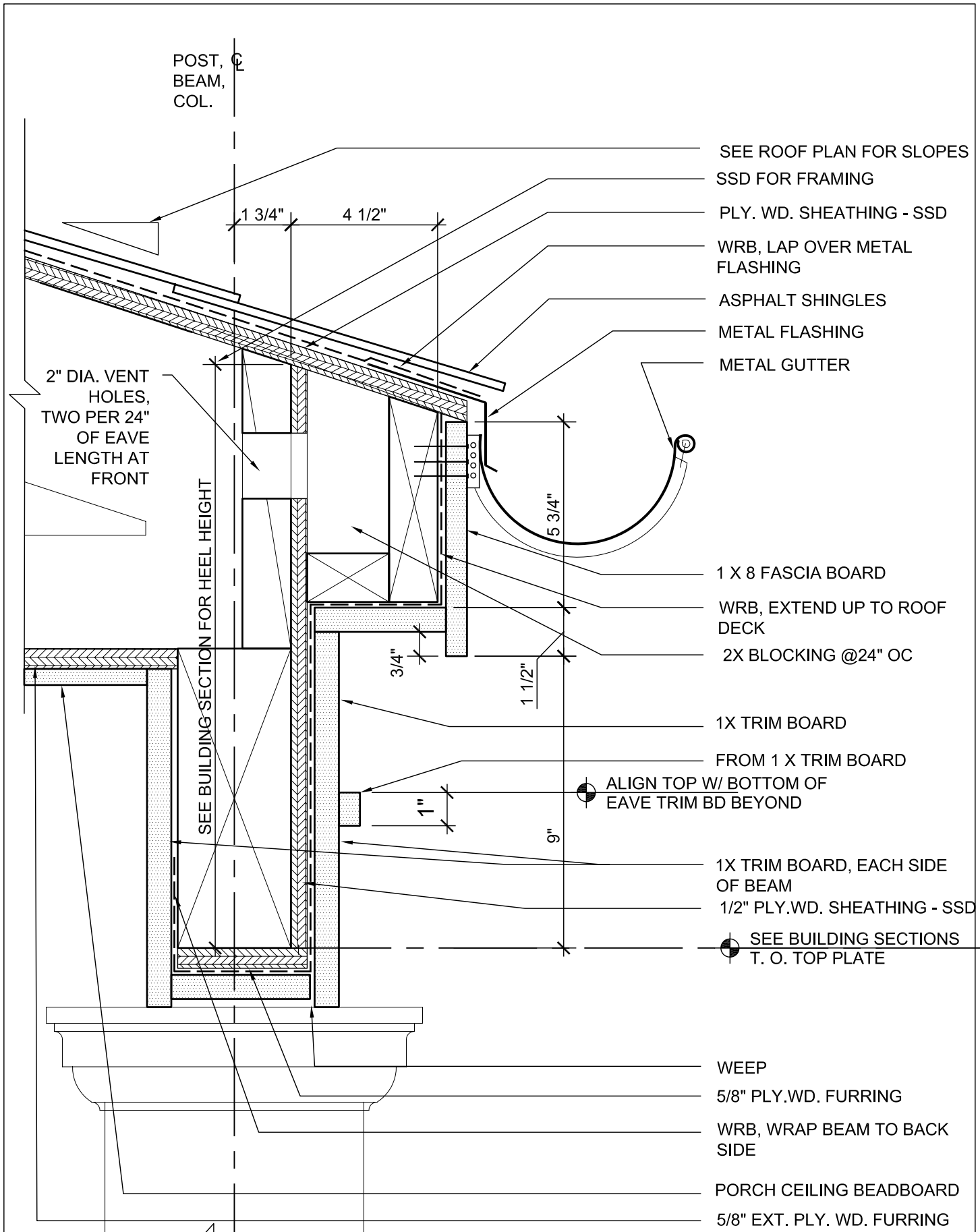

- SEE ROOF PLAN FOR SLOPES
- SSD FOR FRAMING
- PLY. WD. SHEATHING - SSD
- WRB, LAP OVER METAL FLASHING
- ASPHALT SHINGLES
- METAL FLASHING
- METAL GUTTER
- 2" DIA. VENT HOLES, TWO PER 24" OF EAVE LENGTH AT FRONT
- SEE BUILDING SECTION FOR HEEL HEIGHT
- 5 3/4"
- 1 X 8 FASCIA BOARD
- WRB, EXTEND UP TO ROOF DECK
- 2X BLOCKING @24" OC
- 3/4"
- 1 1/2"
- 1X TRIM BOARD
- FROM 1 X TRIM BOARD
- ALIGN TOP W/ BOTTOM OF EAVE TRIM BD BEYOND
- 1"
- 9"
- 1X TRIM BOARD, EACH SIDE OF BEAM
- 1/2" PLY.WD. SHEATHING - SSD
- SEE BUILDING SECTIONS T. O. TOP PLATE
- WEEP
- 5/8" PLY.WD. FURRING
- WRB, WRAP BEAM TO BACK SIDE
- PORCH CEILING BEADBOARD
- 5/8" EXT. PLY. WD. FURRING

Michael Willis Architects



MWA JOB #: 200807	TREME/LAFITTE AND TULANE GRAVIER HOME	DATE: 10/14/08
REVISION: -	BUILDING PLAN NEW ORLEANS, LOUISIANA	SCALE: 3"=1'-0"
PORCH ROOF FRONT EAVE		A530-028

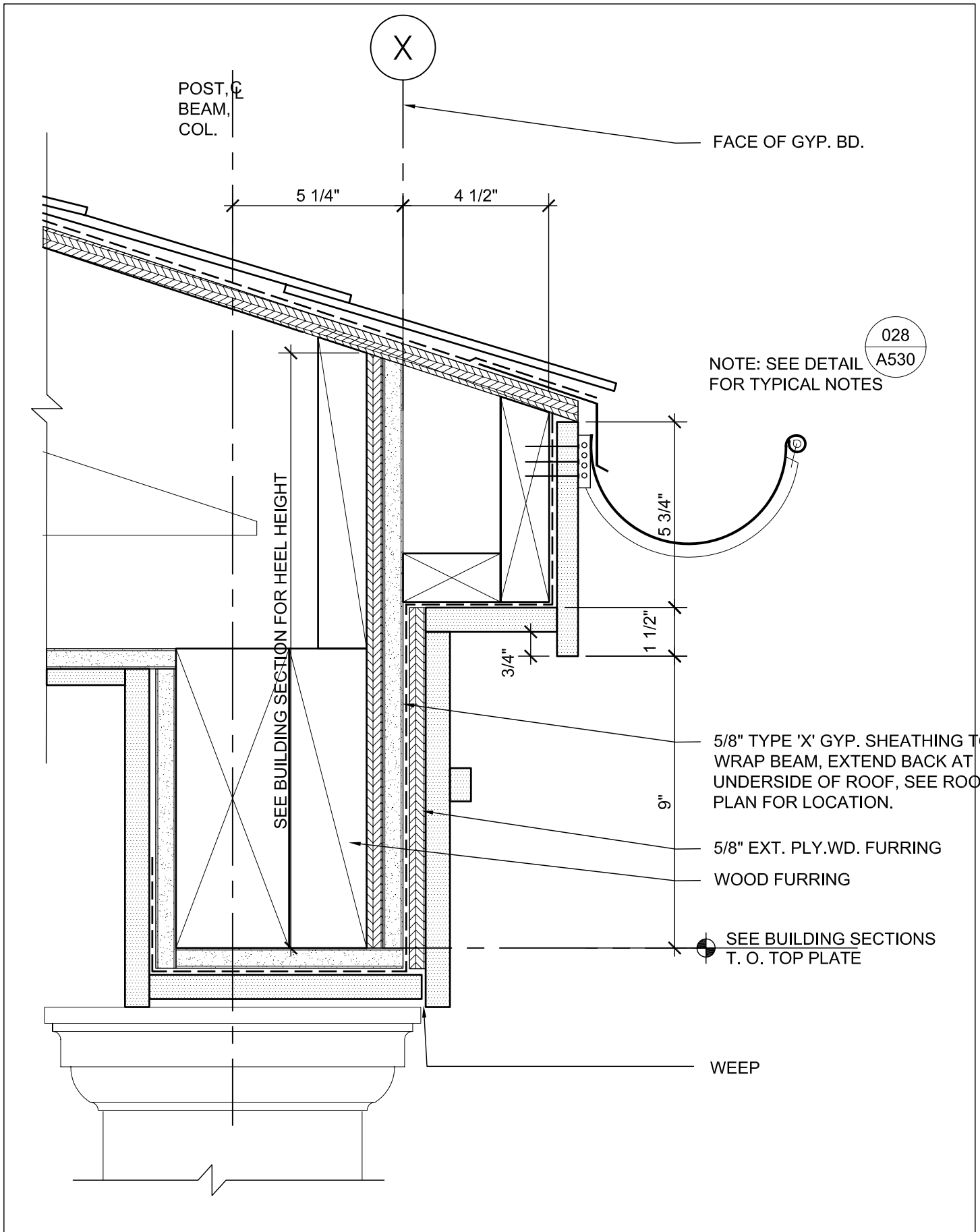

POST, BEAM, COL.

X

FACE OF GYP. BD.

5 1/4"

4 1/2"

028
A530

NOTE: SEE DETAIL A530 FOR TYPICAL NOTES

SEE BUILDING SECTION FOR HEEL HEIGHT

5 3/4"

1 1/2"

3/4"

5/8" TYPE 'X' GYP. SHEATHING TO WRAP BEAM, EXTEND BACK AT UNDERSIDE OF ROOF, SEE ROOF PLAN FOR LOCATION.

5/8" EXT. PLY.WD. FURRING

WOOD FURRING

SEE BUILDING SECTIONS T. O. TOP PLATE

9"

WEEP

Michael Willis Architects



MWA JOB #: 200807

REVISION: -

TREME/LAFITTE AND TULANE GRAVIER HOME
BUILDING PLAN
NEW ORLEANS, LOUISIANA

DATE: 10/14/08

SCALE: 3"=1'-0"

SIDE OF PORCH AT 1HR EAVE

A530-029

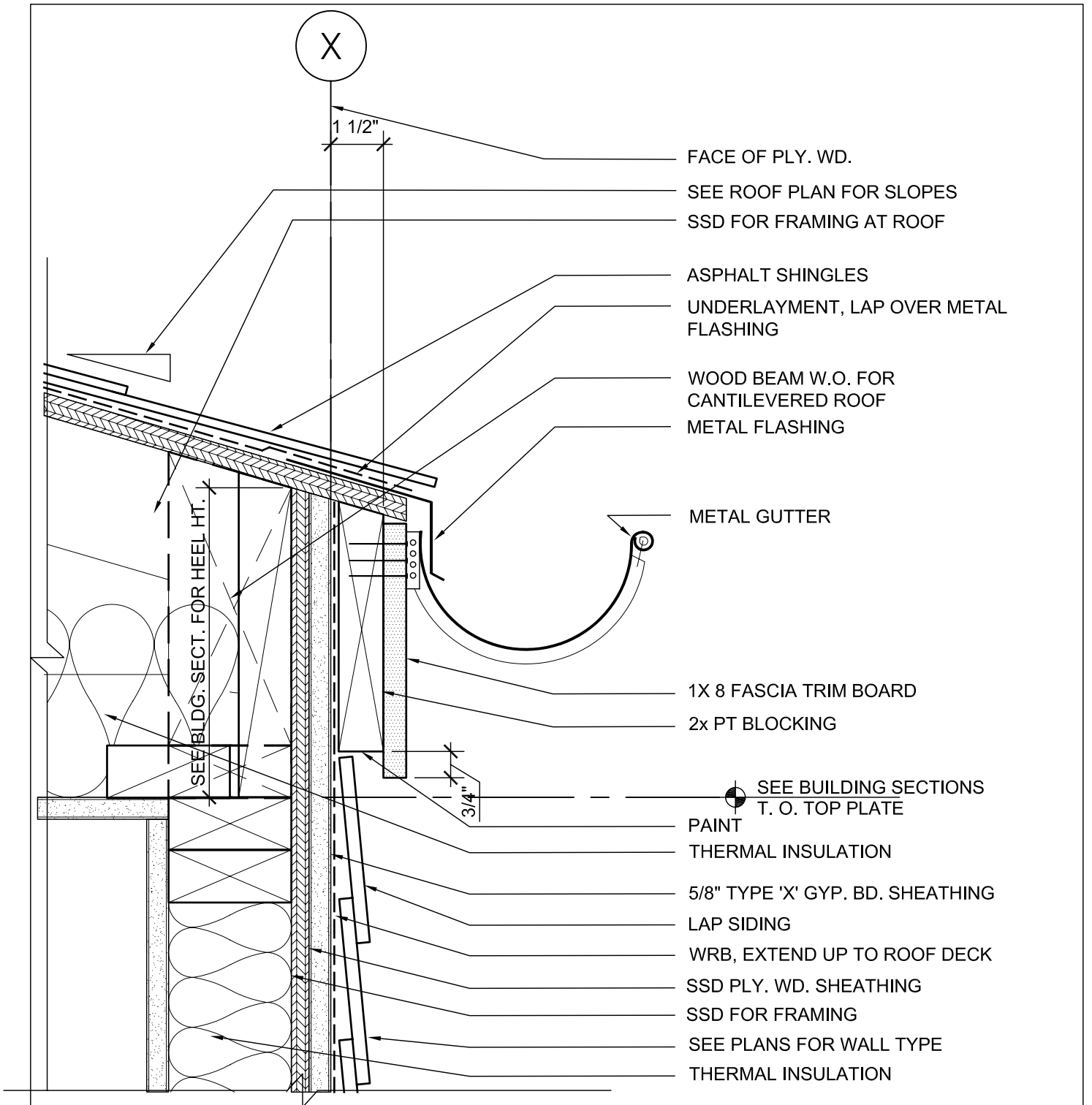

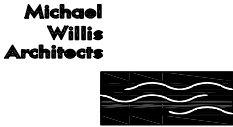
	MWA JOB #: 200807	TREME/LAFITTE AND TULANE GRAVIER HOME	DATE: 10/14/08
	REVISION: - -	BUILDING PLAN NEW ORLEANS, LOUISIANA	SCALE: 3" = 1'-0"
TYPICAL EAVE AT SIDE WALL			A530-033

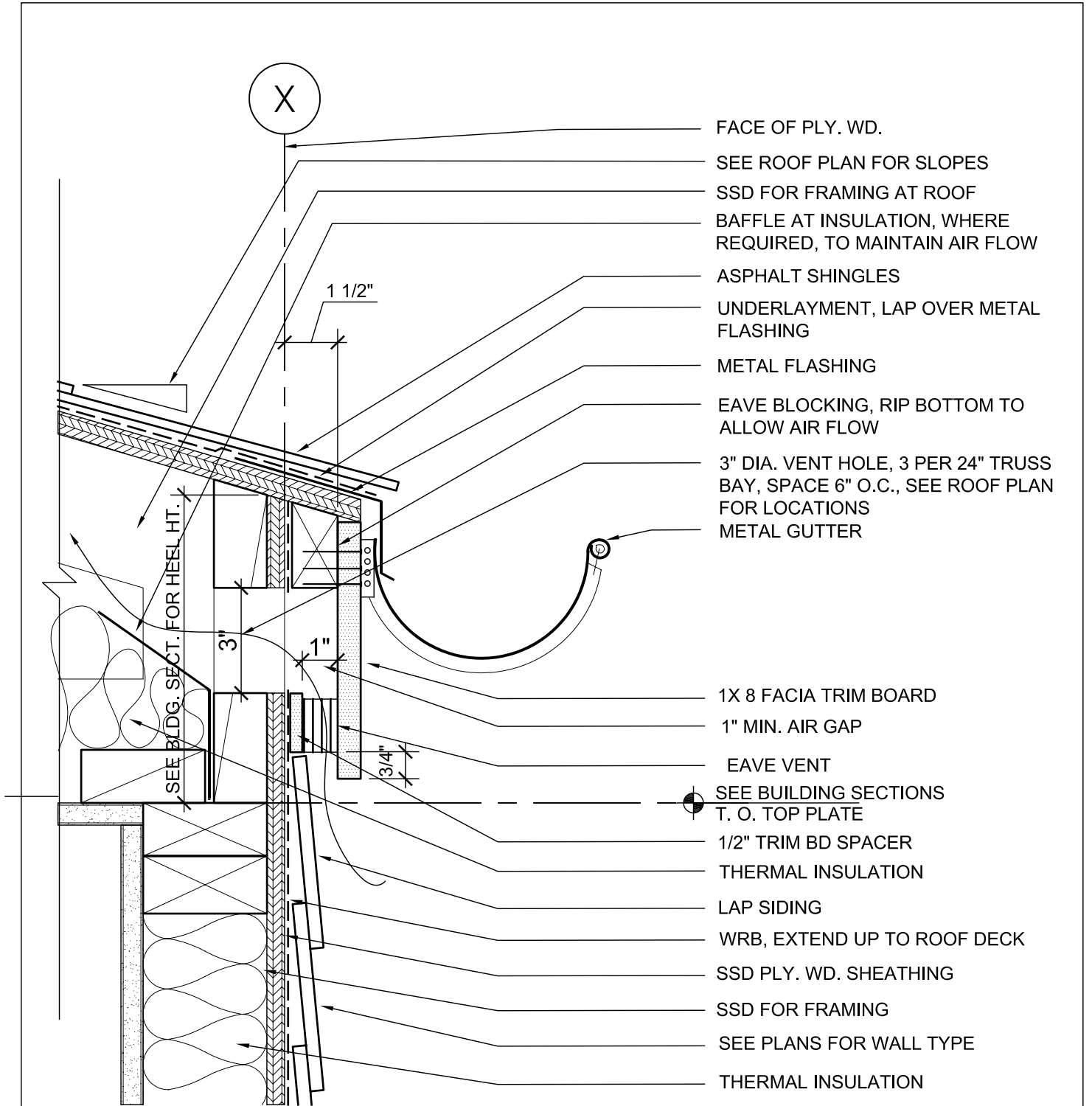

- FACE OF PLY. WD.
- SEE ROOF PLAN FOR SLOPES
- SSD FOR FRAMING AT ROOF
- BAFFLE AT INSULATION, WHERE REQUIRED, TO MAINTAIN AIR FLOW
- ASPHALT SHINGLES
- UNDERLAYMENT, LAP OVER METAL FLASHING
- METAL FLASHING
- EAVE BLOCKING, RIP BOTTOM TO ALLOW AIR FLOW
- 3" DIA. VENT HOLE, 3 PER 24" TRUSS BAY, SPACE 6" O.C., SEE ROOF PLAN FOR LOCATIONS
- METAL GUTTER
- 1X 8 FACIA TRIM BOARD
- 1" MIN. AIR GAP
- EAVE VENT
- SEE BUILDING SECTIONS T. O. TOP PLATE
- 1/2" TRIM BD SPACER
- THERMAL INSULATION
- LAP SIDING
- WRB, EXTEND UP TO ROOF DECK
- SSD PLY. WD. SHEATHING
- SSD FOR FRAMING
- SEE PLANS FOR WALL TYPE
- THERMAL INSULATION



MWA JOB #: 200807
 REVISION: -

TREME/LAFITTE AND TULANE GRAVIER HOME
 BUILDING PLAN
 NEW ORLEANS, LOUISIANA

DATE: 10/14/08
 SCALE: 3" = 1'-0"

TYPICAL EAVE VENT

A530-034

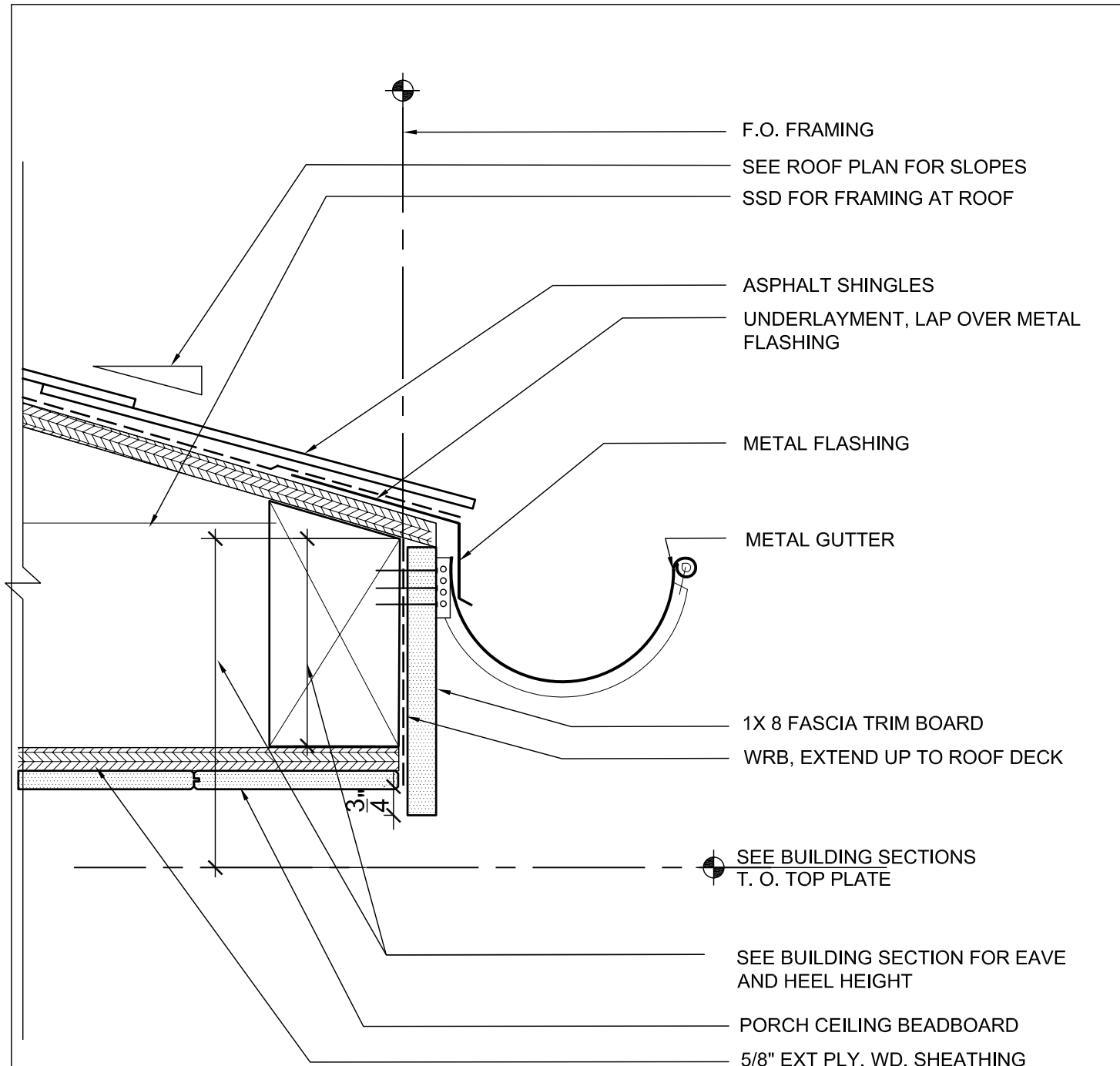

MWA JOB #: 200807

REVISION:
- -

TREME/LAFITTE AND TULANE GRAVIER HOME
BUILDING PLAN
NEW ORLEANS, LOUISIANA

DATE: 10/14/08

SCALE: 3"=1'-0"

EAVE LOW AND HIGH ROOF

A530-035

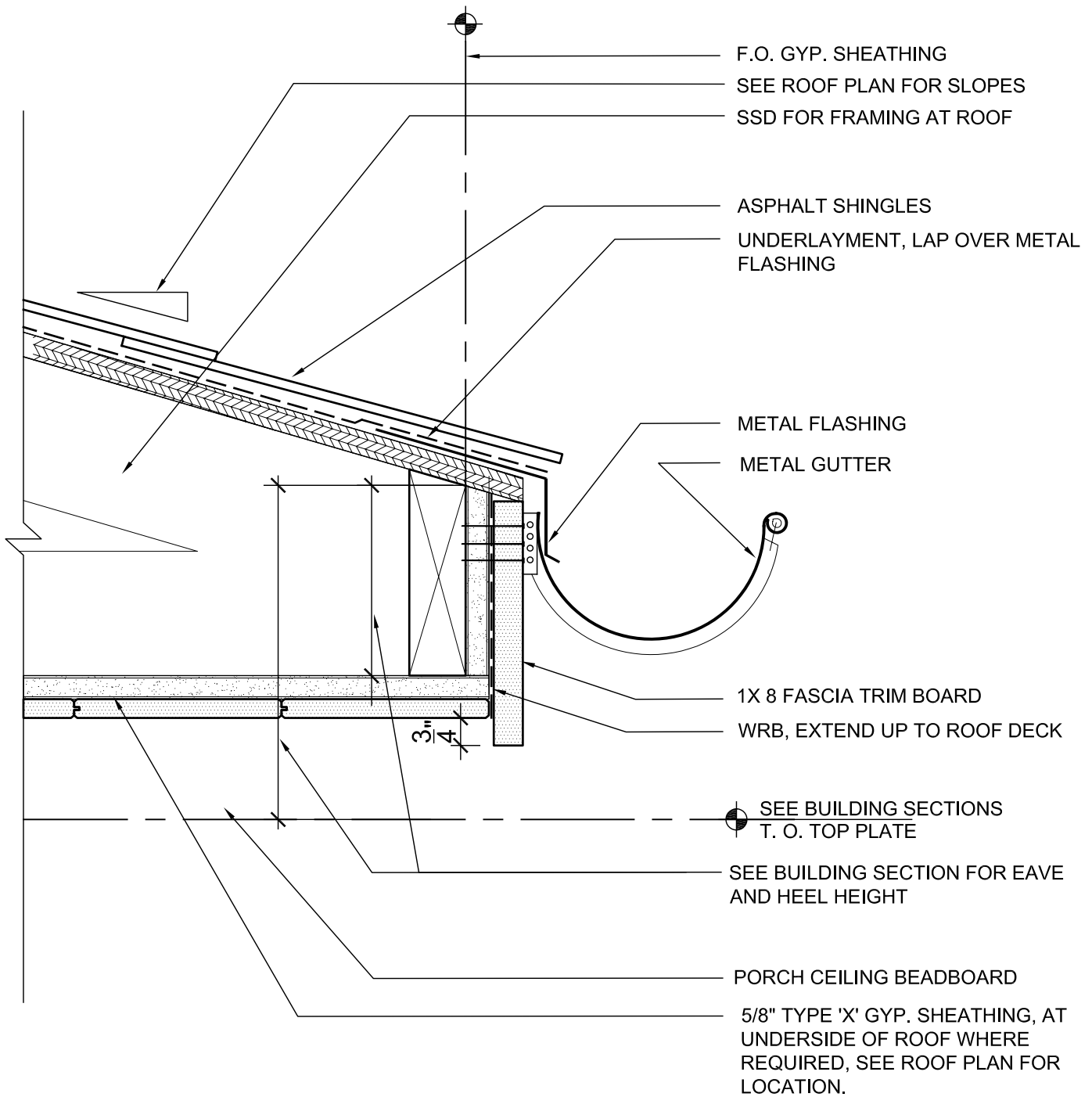

MWA JOB #: 200807

REVISION:
 - -

TREME/LAFITTE AND TULANE GRAVIER HOME
 BUILDING PLAN
 NEW ORLEANS, LOUISIANA

DATE: 10/14/08

SCALE: 3" = 1'-0"

EAVE LOW AND HIGH ROOF

A530-036

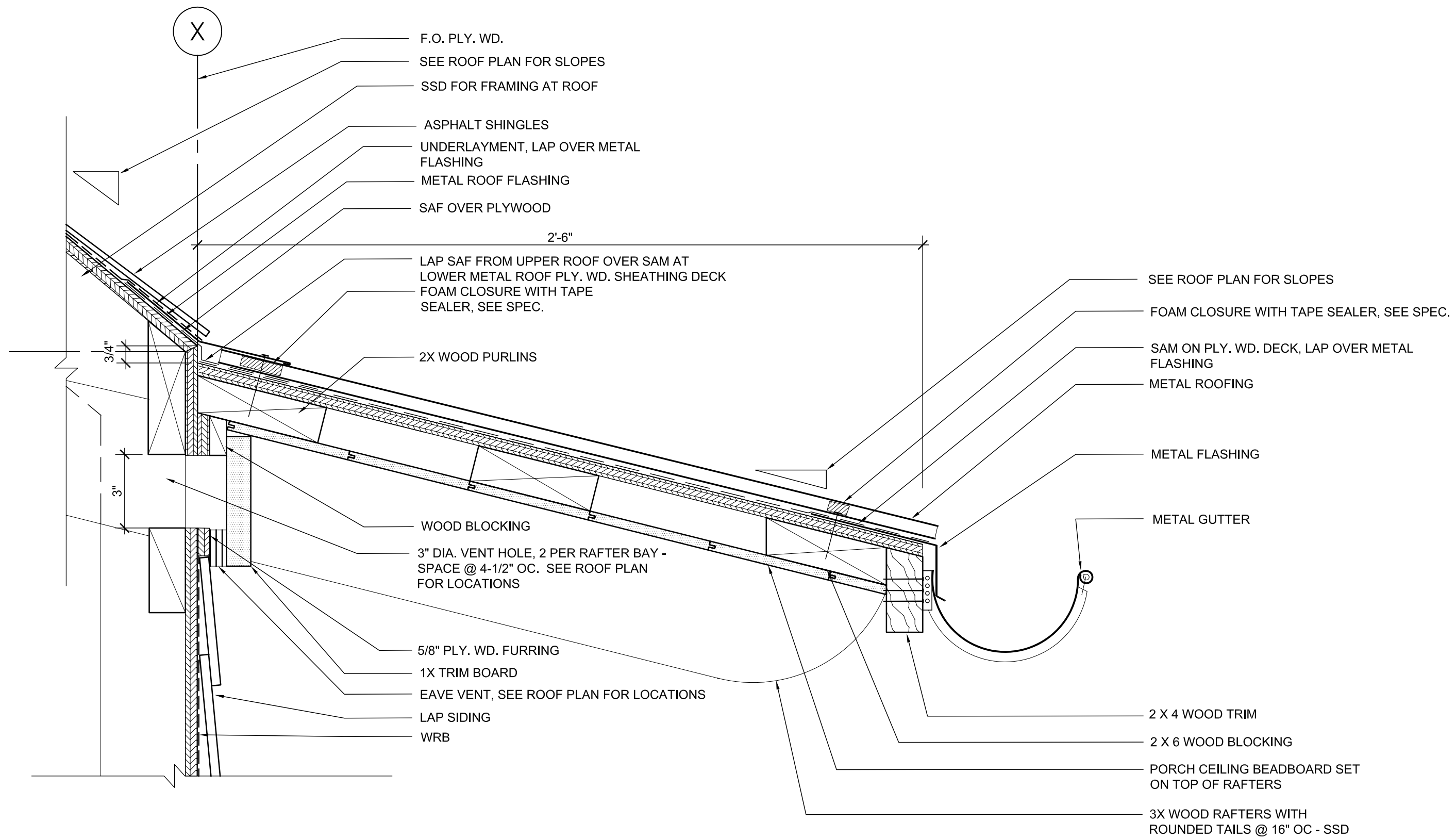

MWA JOB #:	200807
REVISION	-

TREME/LAFITTE AND TULANE GRAVIER HOME BUILDING PLAN

NEW ORLEANS, LOUISIANA

METAL ROOF EAVE

DATE:	10/14/08
SCALE:	3"=1'-0"

A530-037

f:\200807 Lafitte New Orleans\ID DRAWINGS\Lafitte New Orleans\Sheets\A530-038 METAL ROOF.dwg

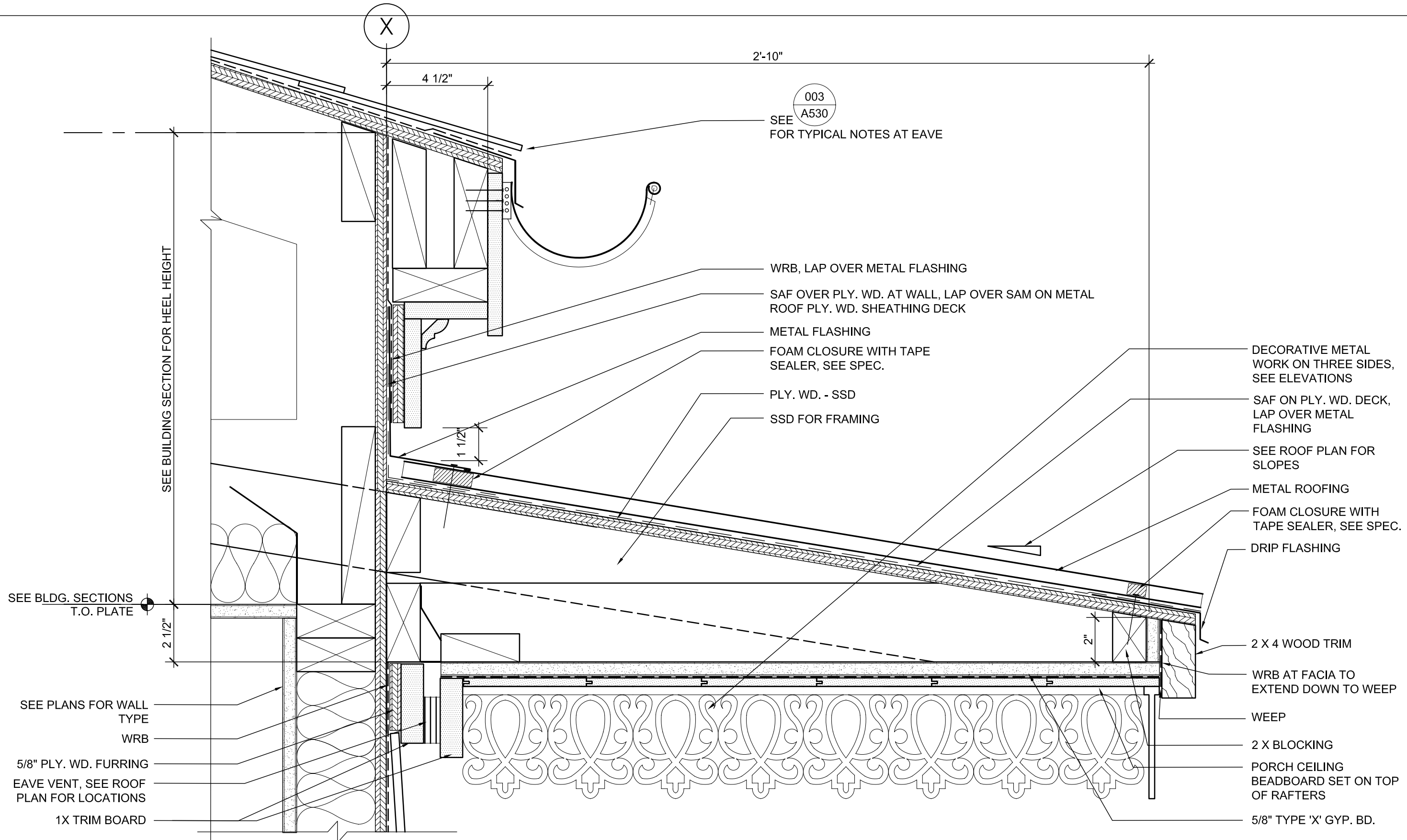

MWA JOB #:	200807
REVISION	-

TREME/LAFITTE AND TULANE GRAVIER HOME BUILDING PLAN

NEW ORLEANS, LOUISIANA

METAL ROOF

DATE:	10/14/08
SCALE:	3"=1'-0"

A530-038

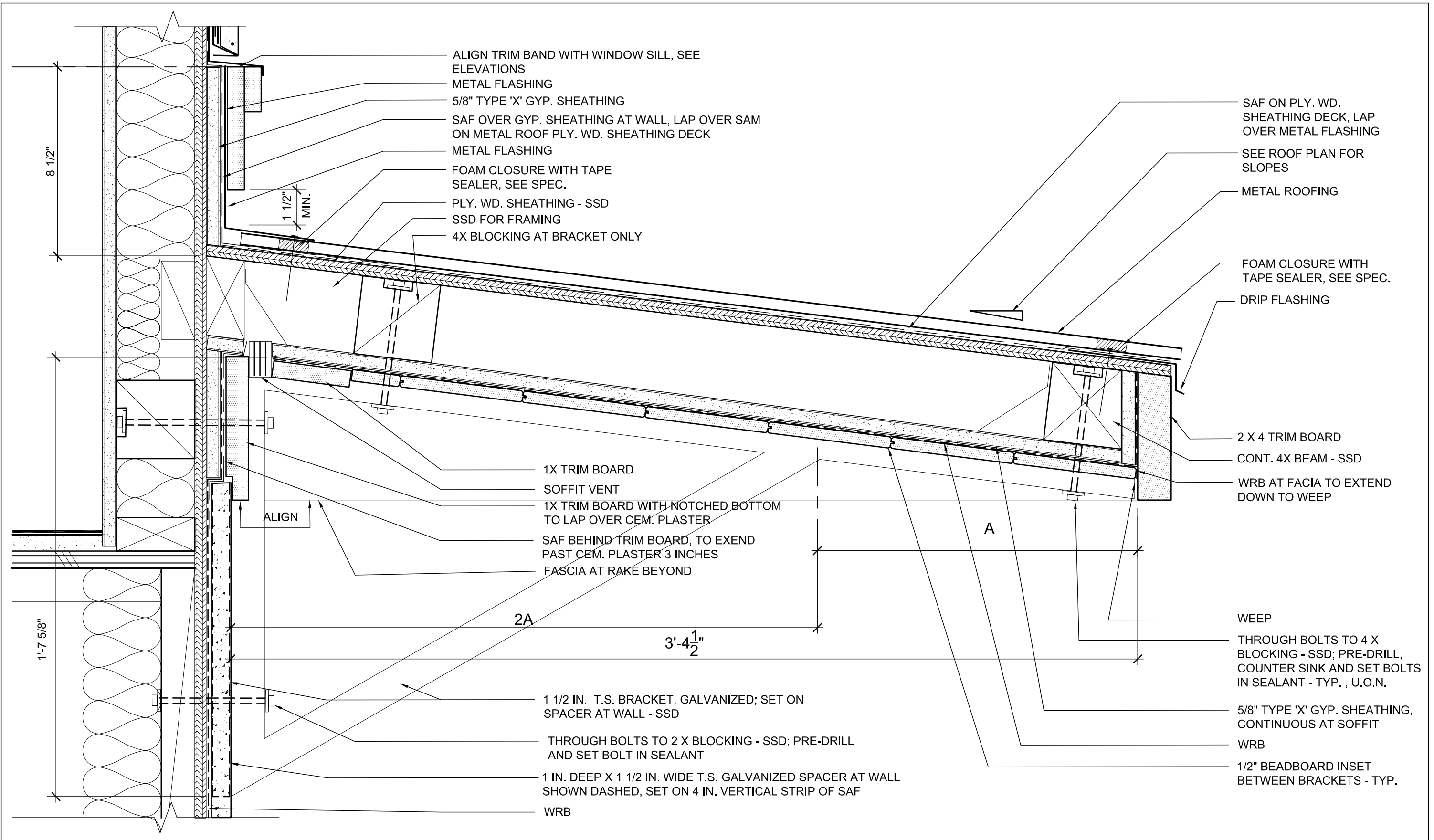

MWA JOB #:	200807
REVISION	-

TREME/LAFITTE AND TULANE GRAVIER HOME BUILDING PLAN

NEW ORLEANS, LOUISIANA

METAL ROOF

DATE:	10/14/08
SCALE:	3"=1'-0"

A530-039

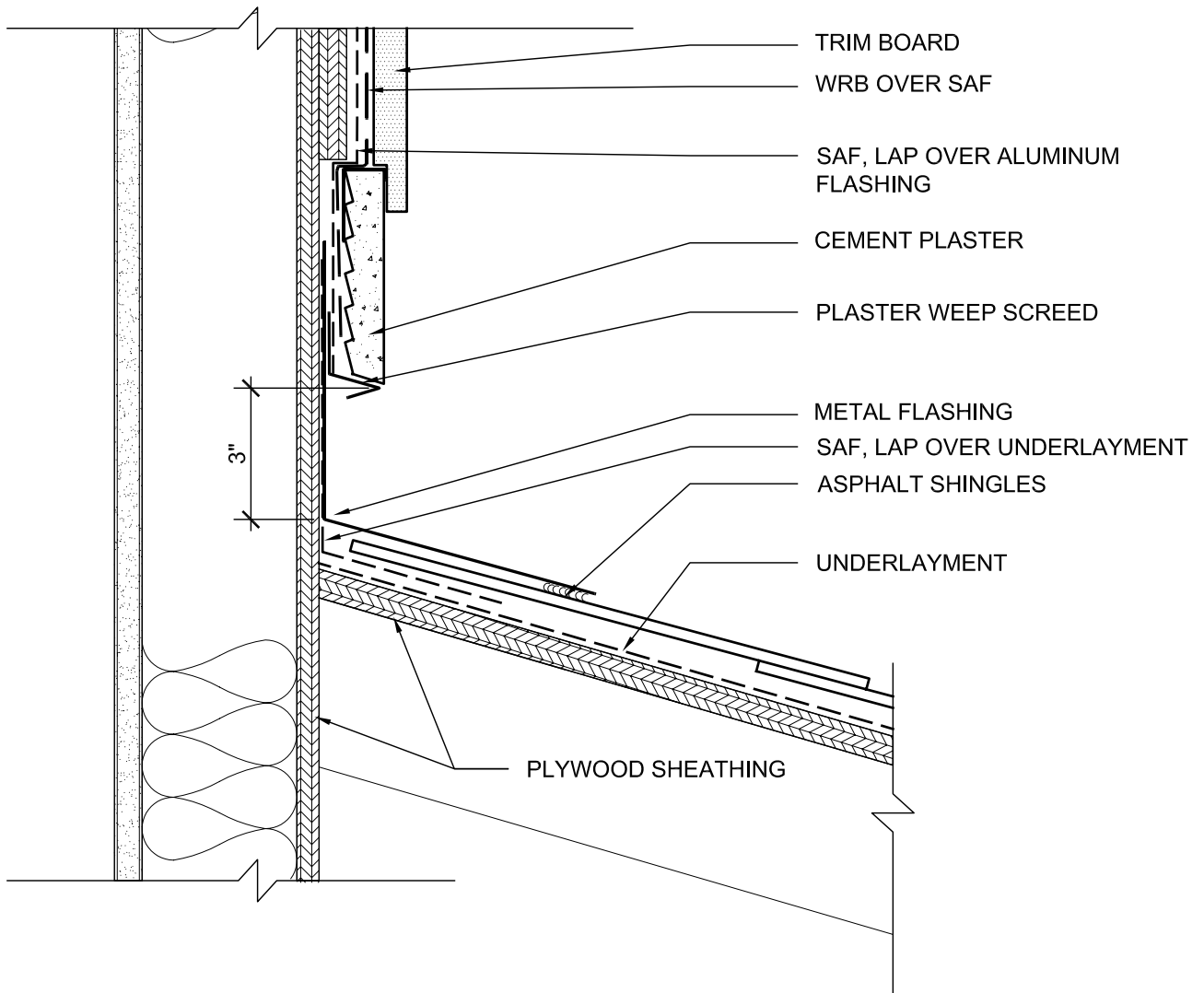

- TRIM BOARD
- WRB OVER SAF
- SAF, LAP OVER ALUMINUM FLASHING
- CEMENT PLASTER
- PLASTER WEEP SCREED
- METAL FLASHING
- SAF, LAP OVER UNDERLAYMENT
- ASPHALT SHINGLES
- UNDERLAYMENT
- PLYWOOD SHEATHING

3"

	MWA JOB #: 200807	TREME/LAFITTE AND TULANE GRAVIER HOME	DATE: 10/14/08
	REVISION: - -	BUILDING PLAN NEW ORLEANS, LOUISIANA	SCALE: 3" = 1'-0"
PORCH ROOF TO PLASTER SIDING			A530-045

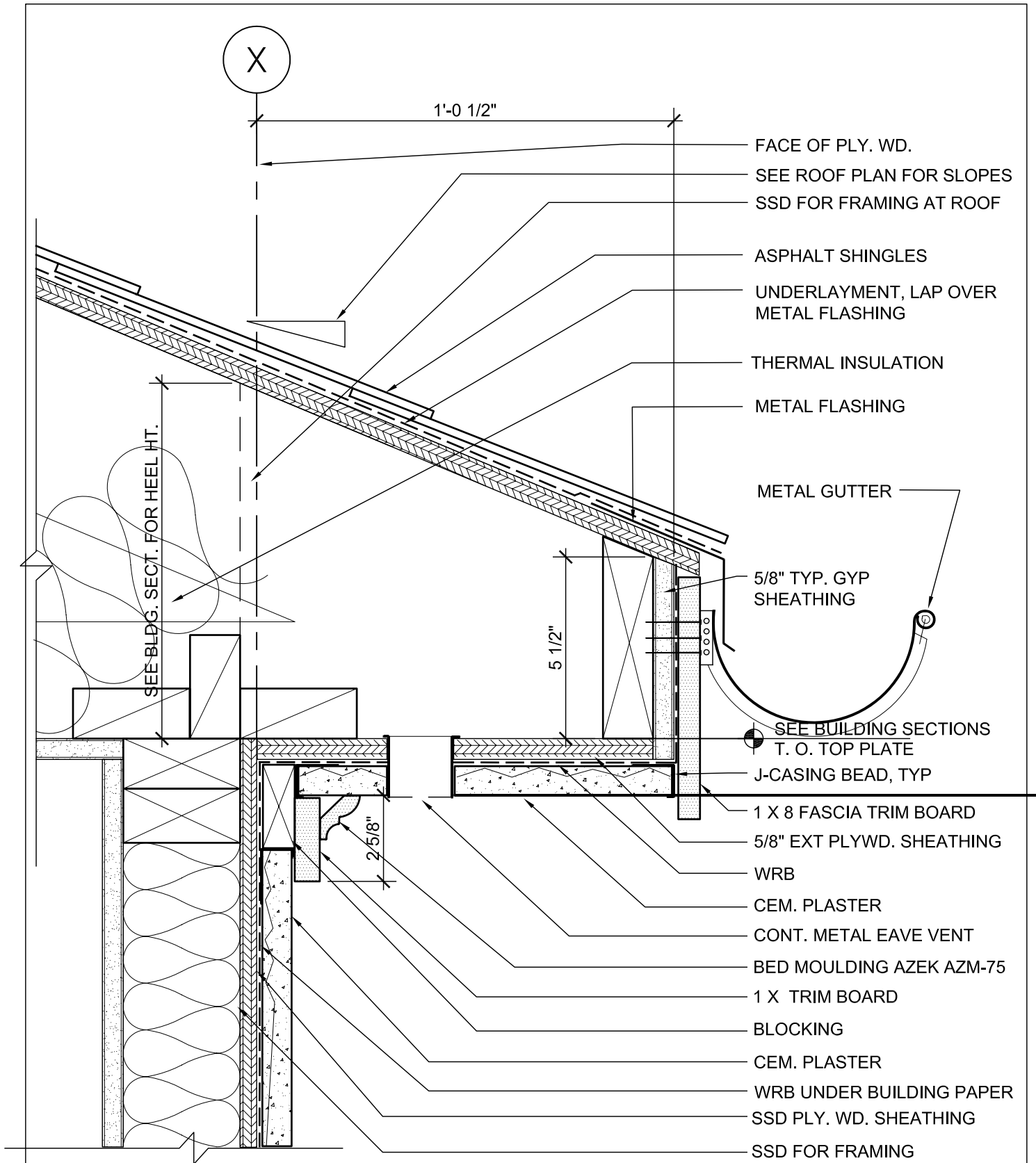

**Michael
 Willis
 Architects**



MWA JOB #: 200807

REVISION:

TREME/LAFITTE AND TULANE GRAVIER HOME
BUILDING PLAN
 NEW ORLEANS, LOUISIANA

DATE: 10/14/08

SCALE: 3"=1'-0"

VENTED HIGH ROOF EAVE

A530-046

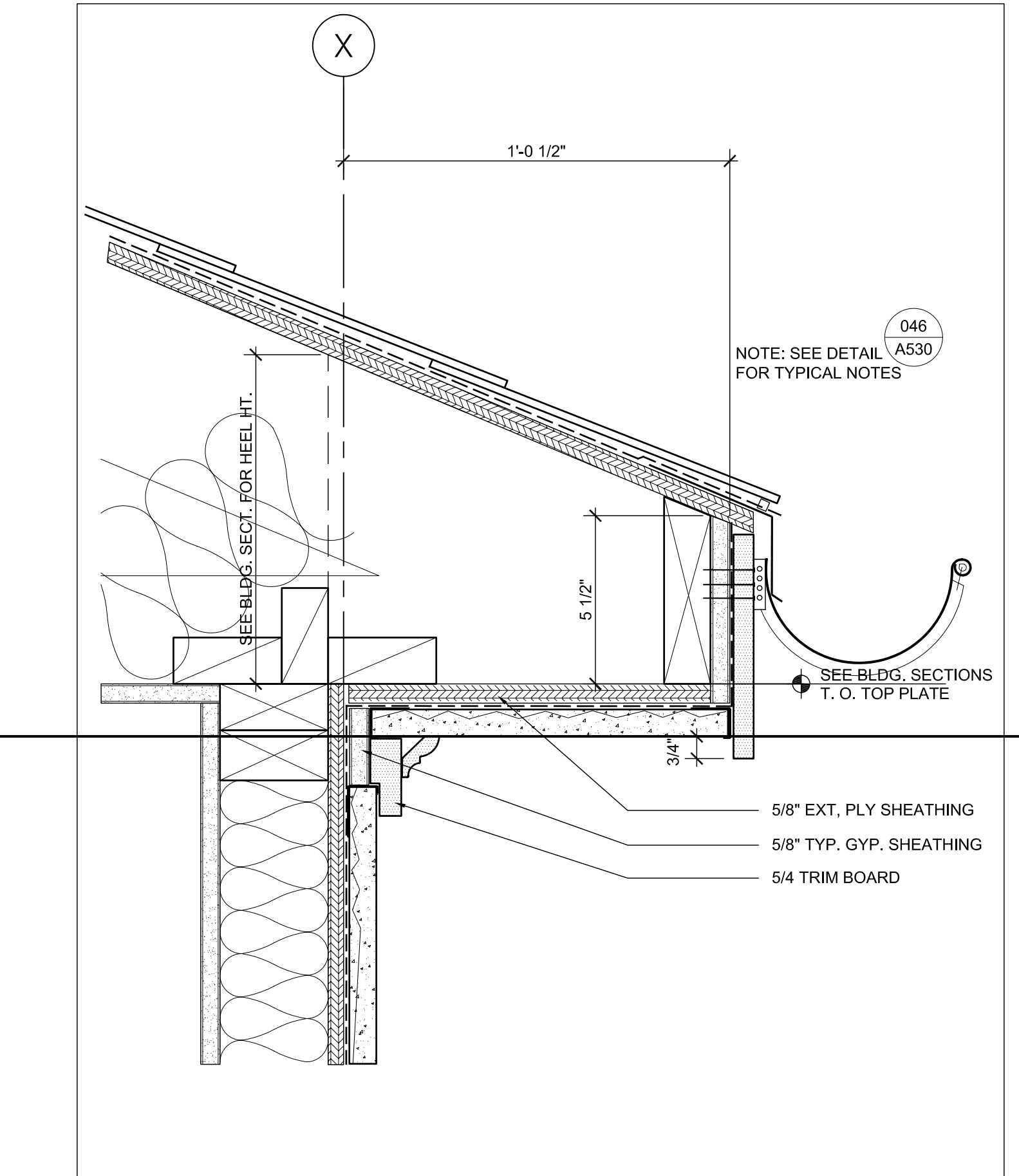

(X)

1'-0 1/2"

046
A530

NOTE: SEE DETAIL
FOR TYPICAL NOTES

SEE BLDG. SECT. FOR HEEL HT.

5 1/2"

SEE BLDG. SECTIONS
T. O. TOP PLATE

3/4"

- 5/8" EXT. PLY SHEATHING
- 5/8" TYP. GYP. SHEATHING
- 5/4 TRIM BOARD

	MWA JOB #: 200807	TREME/LAFITTE AND TULANE GRAVIER HOME	DATE: 10/14/08
	REVISION: -	BUILDING PLAN NEW ORLEANS, LOUISIANA	SCALE: 3"=1'-0"
HIGH ROOF EAVE AT 1-HR. WALL			A530-047

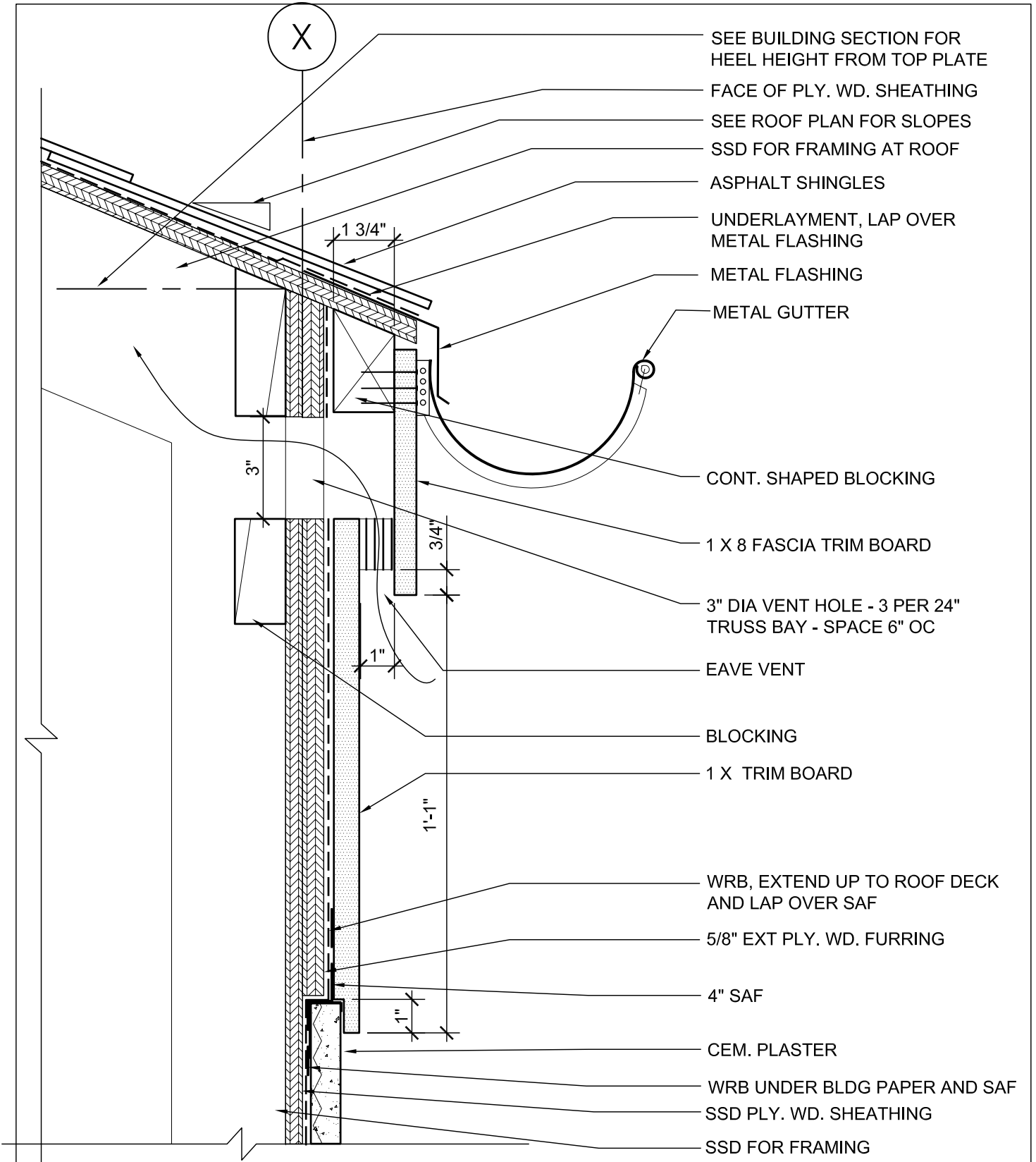

- SEE BUILDING SECTION FOR HEEL HEIGHT FROM TOP PLATE
- FACE OF PLY. WD. SHEATHING
- SEE ROOF PLAN FOR SLOPES
- SSD FOR FRAMING AT ROOF
- ASPHALT SHINGLES
- UNDERLAYMENT, LAP OVER METAL FLASHING
- METAL FLASHING
- METAL GUTTER
- CONT. SHAPED BLOCKING
- 1 X 8 FASCIA TRIM BOARD
- 3" DIA VENT HOLE - 3 PER 24" TRUSS BAY - SPACE 6" OC
- EAVE VENT
- BLOCKING
- 1 X TRIM BOARD
- WRB, EXTEND UP TO ROOF DECK AND LAP OVER SAF
- 5/8" EXT PLY. WD. FURRING
- 4" SAF
- CEM. PLASTER
- WRB UNDER BLDG PAPER AND SAF
- SSD PLY. WD. SHEATHING
- SSD FOR FRAMING

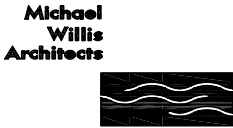
	MWA JOB #: 200807	TREME/LAFITTE AND TULANE GRAVIER HOME	DATE: 10/14/08
	REVISION: -	BUILDING PLAN NEW ORLEANS, LOUISIANA	SCALE: 3"=1'-0"
VENTED HIGH ROOF EAVE			A530-048

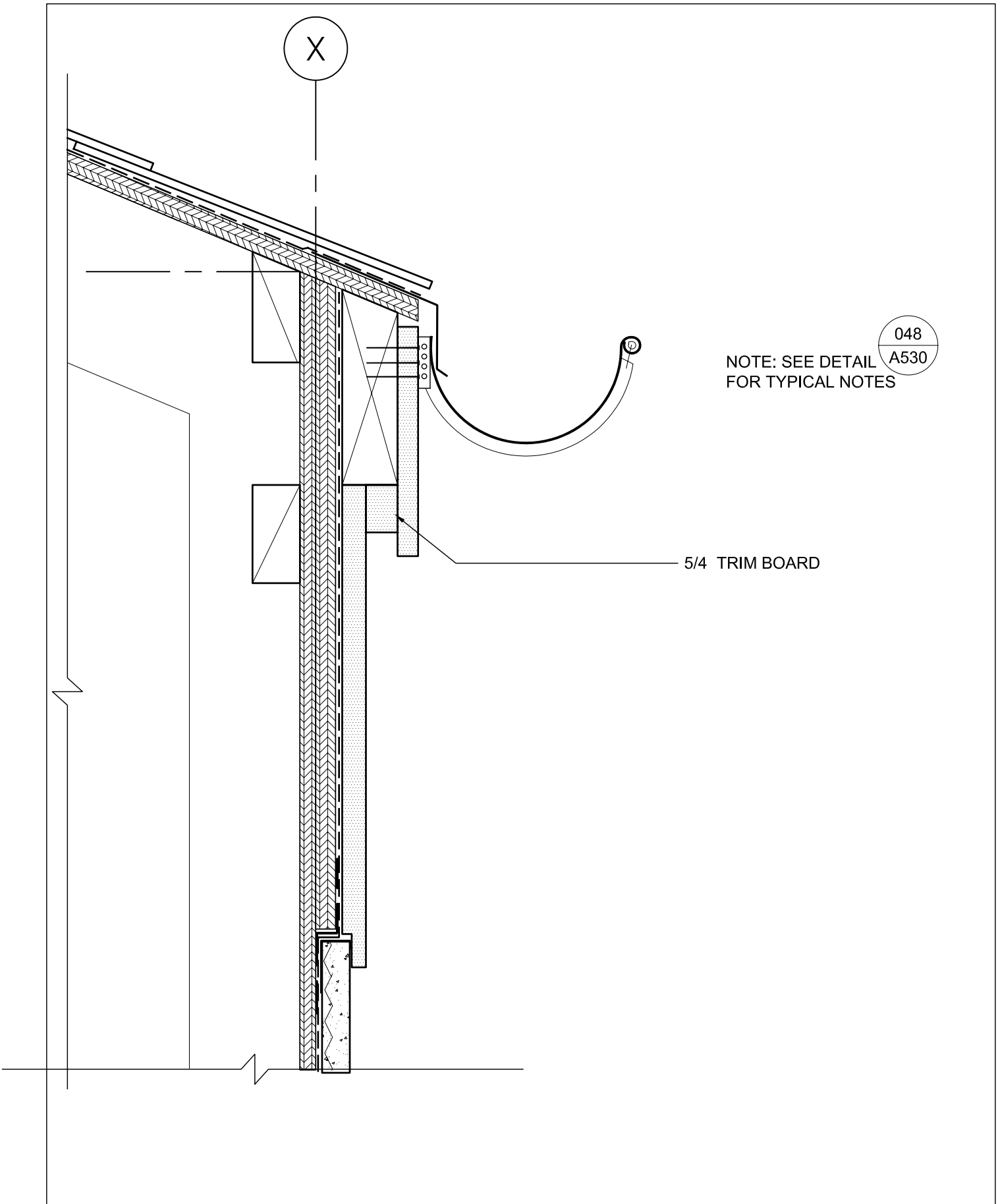

048
A530

NOTE: SEE DETAIL
FOR TYPICAL NOTES

5/4 TRIM BOARD

	MWA JOB #: 200807	TREME/LAFITTE AND TULANE GRAVIER HOME BUILDING PLAN NEW ORLEANS, LOUISIANA	DATE: 10/14/08
	REVISION: - -	HIGH ROOF EAVE NON-VENTED	SCALE: 3"=1'-0"
			A530-049

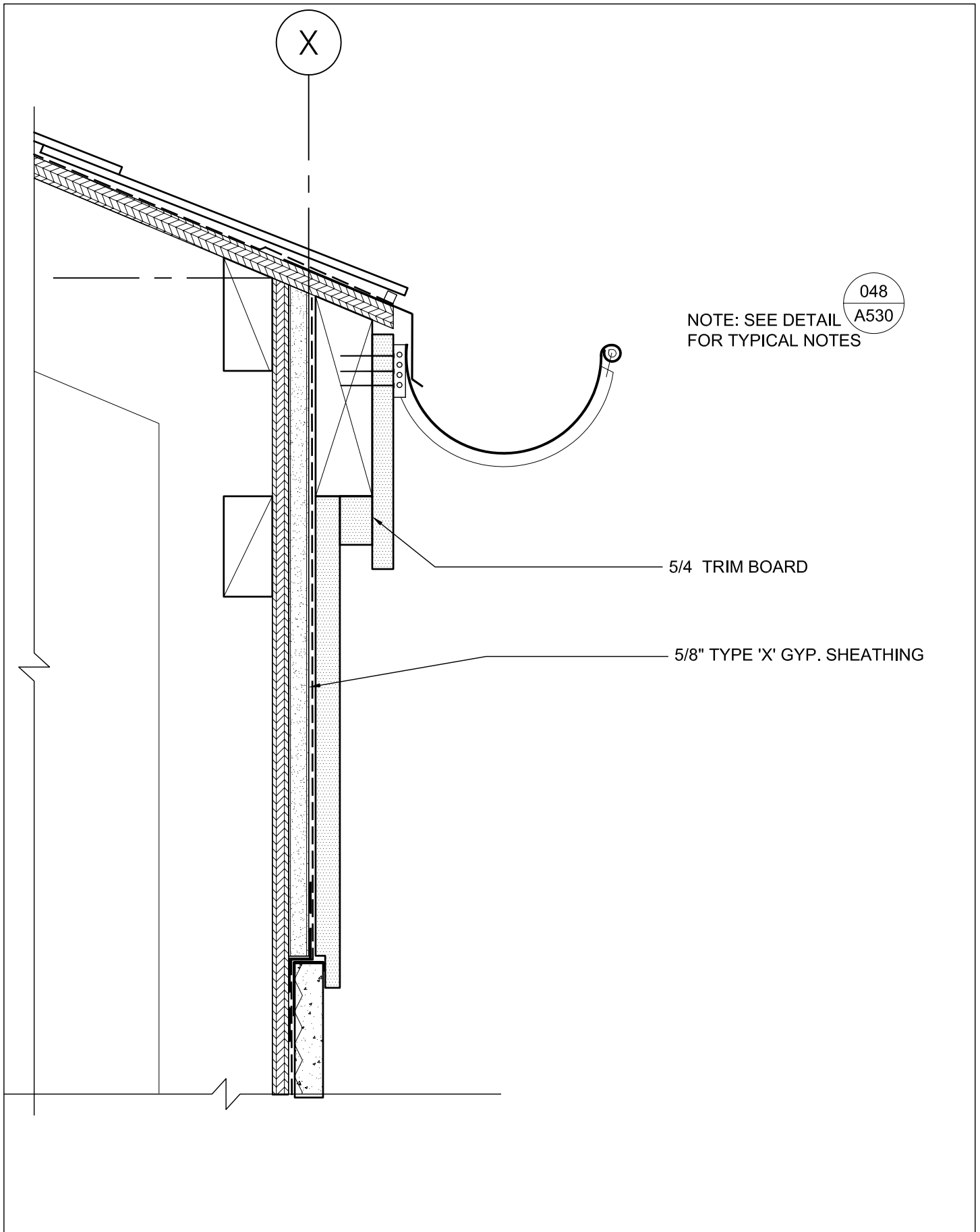

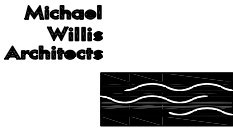
	MWA JOB #: 200807	TREME/LAFITTE AND TULANE GRAVIER HOME BUILDING PLAN NEW ORLEANS, LOUISIANA	DATE: 10/14/08
	REVISION: - -	HIGH ROOF EAVE AT 1 HR WALL	SCALE: 3"=1'-0" A530-050

(X)

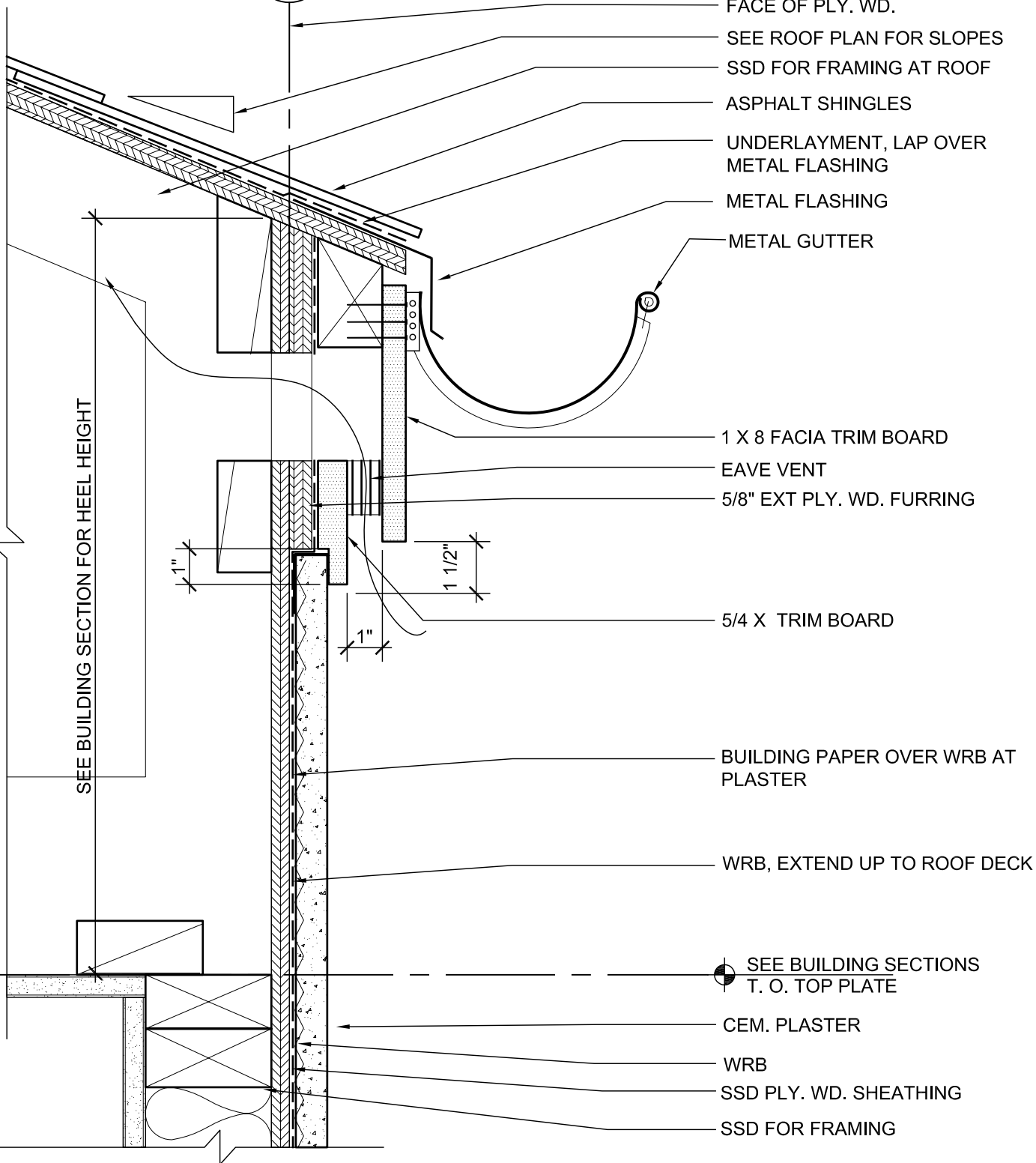

- FACE OF PLY. WD.
- SEE ROOF PLAN FOR SLOPES
- SSD FOR FRAMING AT ROOF
- ASPHALT SHINGLES
- UNDERLAYMENT, LAP OVER METAL FLASHING
- METAL FLASHING
- METAL GUTTER
- 1 X 8 FACIA TRIM BOARD
- EAVE VENT
- 5/8" EXT PLY. WD. FURRING
- 5/4 X TRIM BOARD
- BUILDING PAPER OVER WRB AT PLASTER
- WRB, EXTEND UP TO ROOF DECK
- SEE BUILDING SECTIONS T. O. TOP PLATE
- CEM. PLASTER
- WRB
- SSD PLY. WD. SHEATHING
- SSD FOR FRAMING

SEE BUILDING SECTION FOR HEEL HEIGHT

1"
1 1/2"
1"

	MWA JOB #: 200807	TREME/LAFITTE AND TULANE GRAVIER HOME	DATE: 10/14/08
	REVISION: -	BUILDING PLAN NEW ORLEANS, LOUISIANA	SCALE: 3"=1'-0"
VENTED LOW ROOF EAVE			A530-051

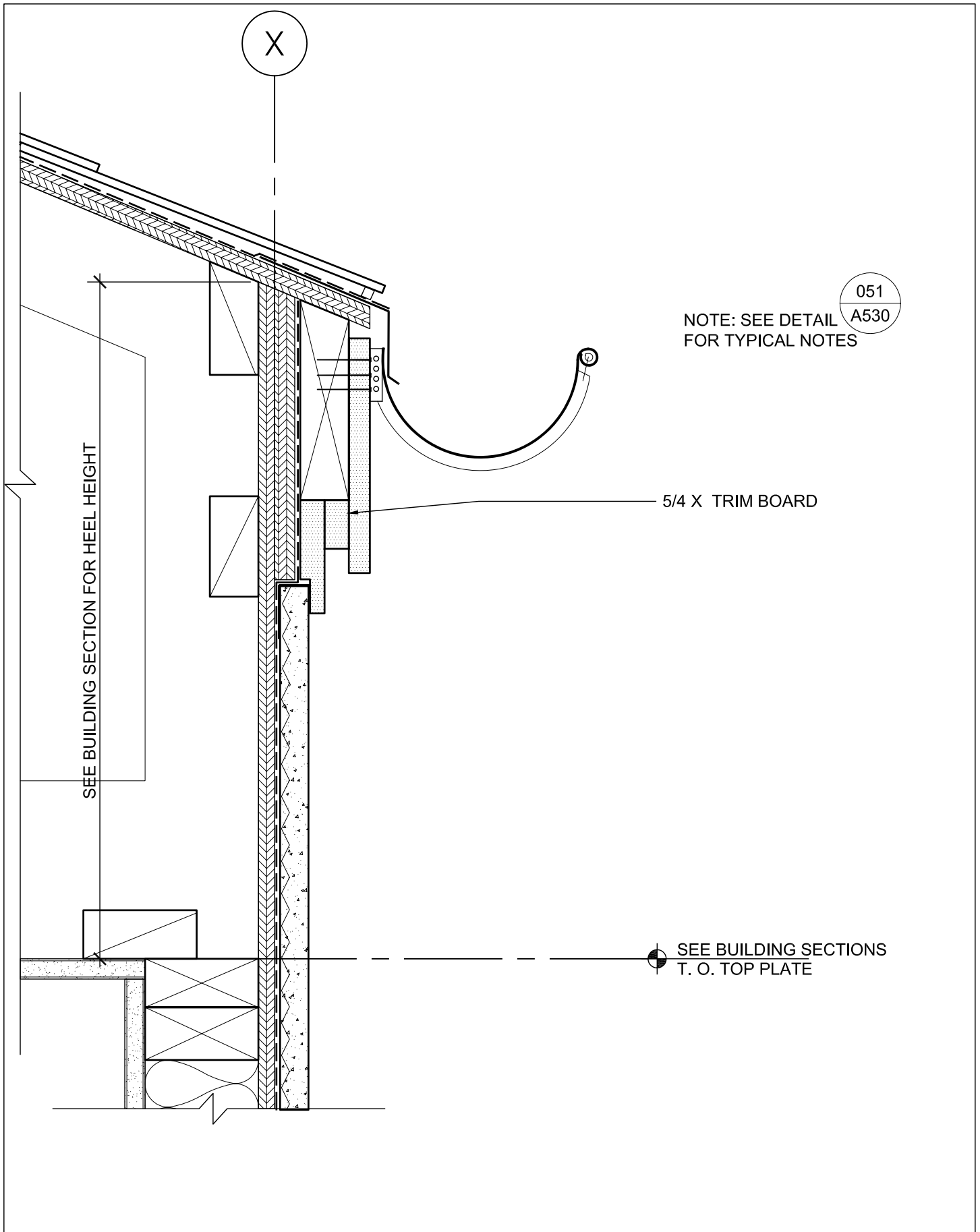

051
A530

NOTE: SEE DETAIL
FOR TYPICAL NOTES

SEE BUILDING SECTION FOR HEEL HEIGHT

5/4 X TRIM BOARD

SEE BUILDING SECTIONS
T. O. TOP PLATE

	MWA JOB #: 200807	TREME/LAFITTE AND TULANE GRAVIER HOME	DATE: 10/14/08
	REVISION: -	BUILDING PLAN NEW ORLEANS, LOUISIANA	SCALE: 3"=1'-0"
LOW ROOF EAVE			A530-052

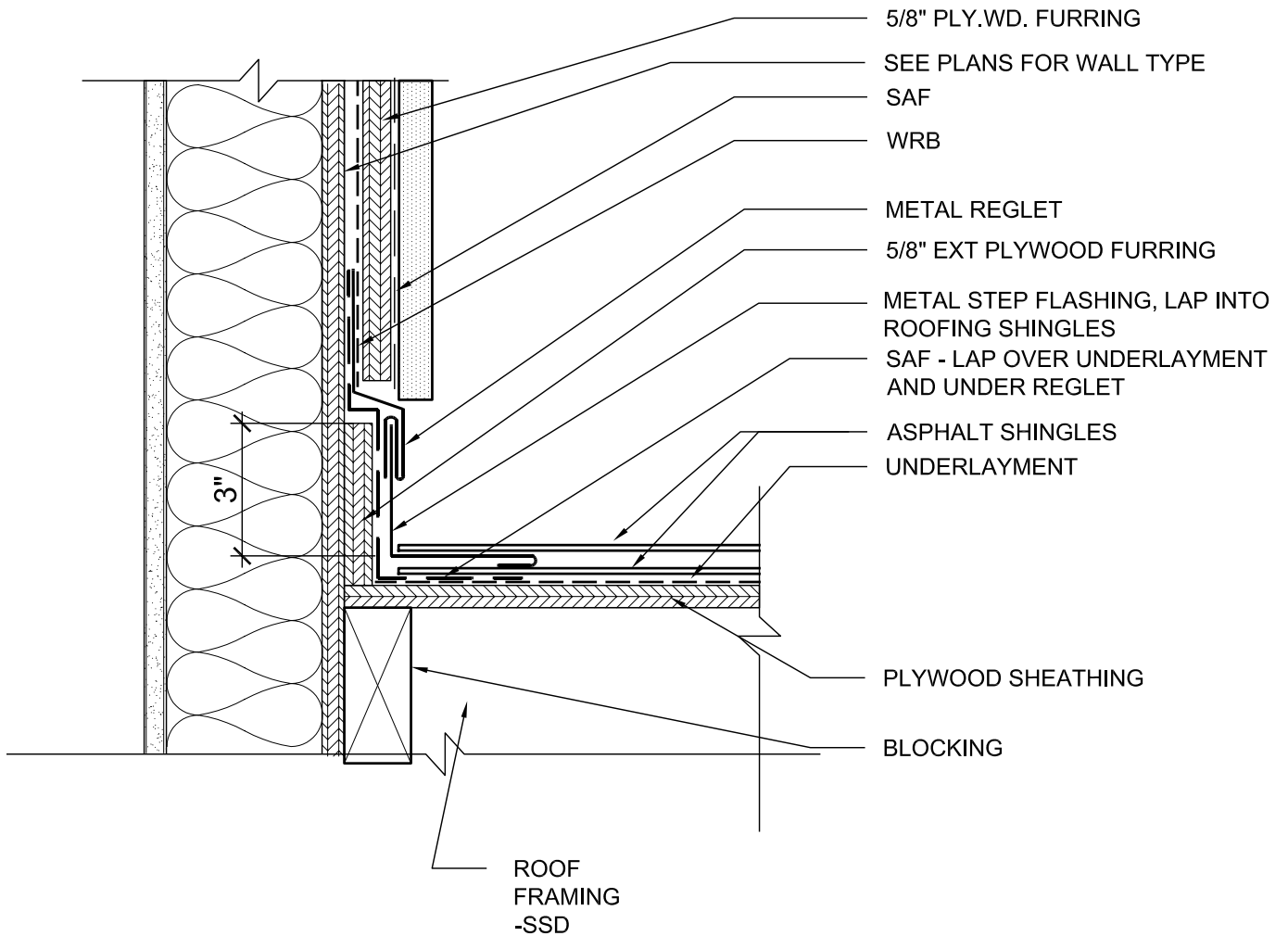

**Michael
Willis
Architects**



MWA JOB #: 200807

REVISION:
- -

TREME/LAFITTE AND TULANE GRAVIER HOME
BUILDING PLAN
NEW ORLEANS, LOUISIANA

DATE: 10/14/08

SCALE: 3"=1'-0"

STEP FLASHING AT TRIM

A530-053

TREMELAFITTE AND TULANE GRAVIER HOME BUILDING PLAN
NEW ORLEANS, LOUISIANA

VENTED HIGH ROOF EAVE

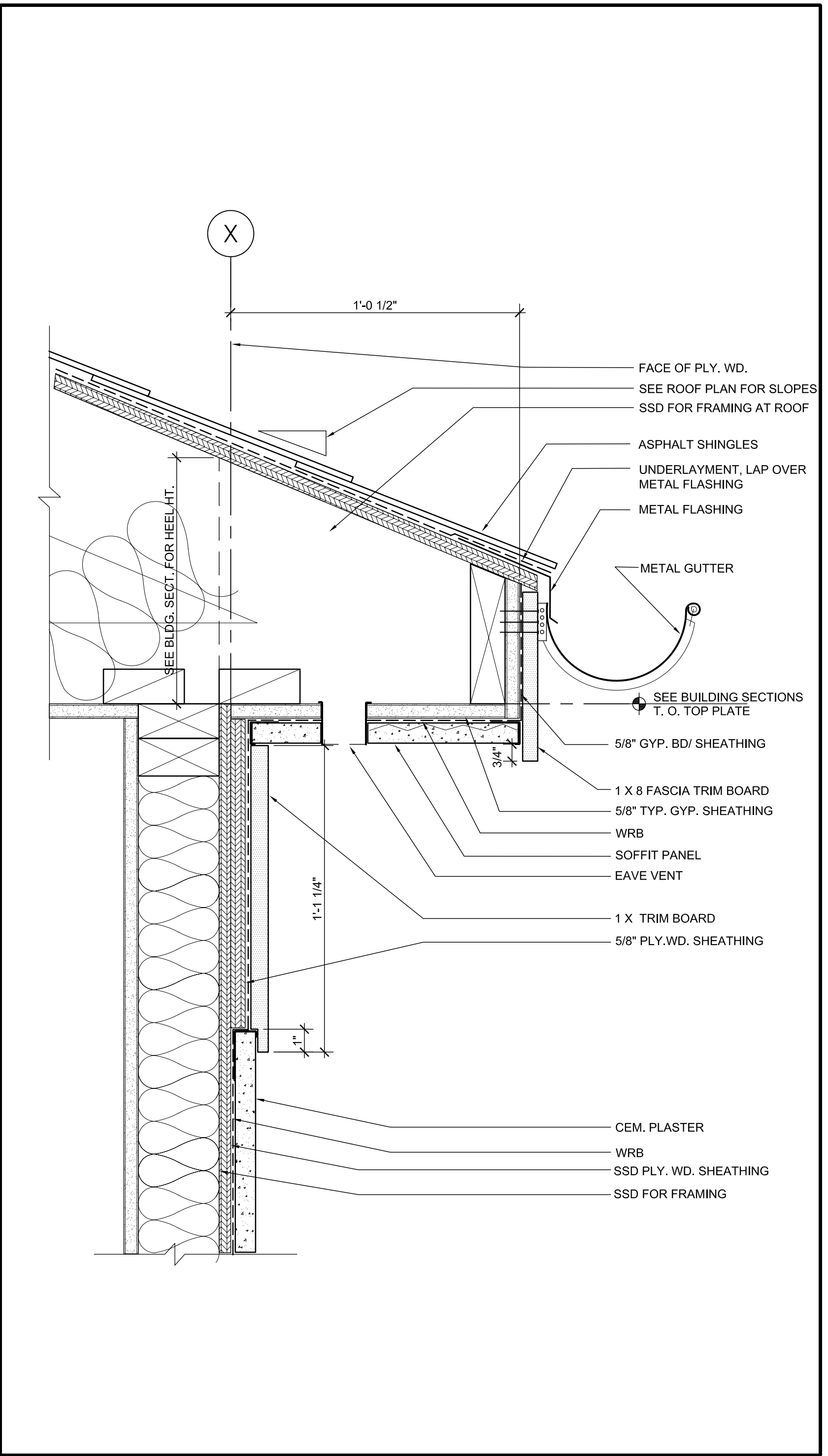

- FACE OF PLY. WD.
- SEE ROOF PLAN FOR SLOPES
- SSD FOR FRAMING AT ROOF
- ASPHALT SHINGLES
- UNDERLAYMENT, LAP OVER METAL FLASHING
- METAL FLASHING
- METAL GUTTER
- SEE BUILDING SECTIONS T. O. TOP PLATE
- 5/8" GYP. BD/ SHEATHING
- 1 X 8 FASCIA TRIM BOARD
- 5/8" TYP. GYP. SHEATHING
- WRB
- SOFFIT PANEL
- EAVE VENT
- 1 X TRIM BOARD
- 5/8" PLY.WD. SHEATHING
- CEM. PLASTER
- WRB
- SSD PLY. WD. SHEATHING
- SSD FOR FRAMING

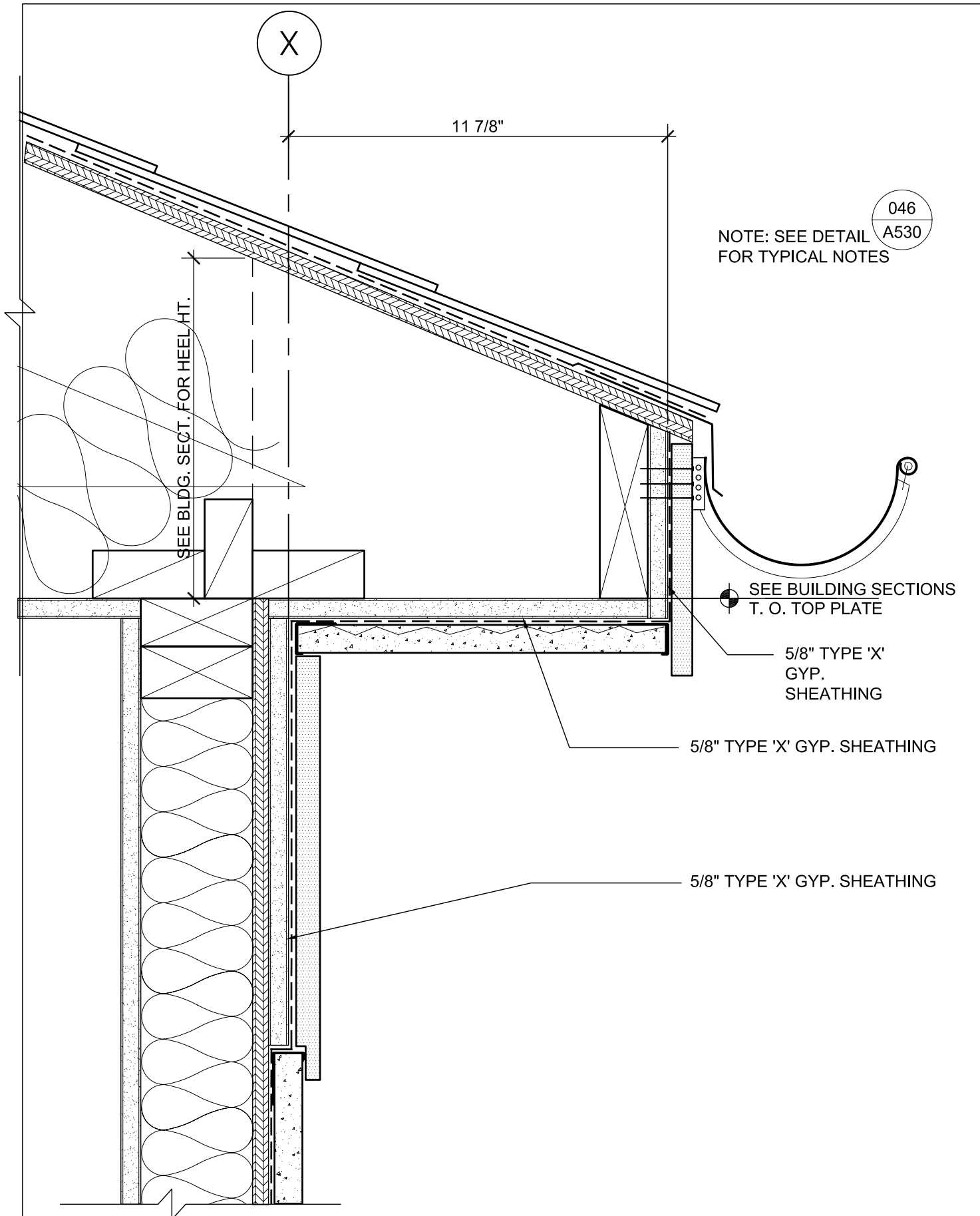

046
A530

NOTE: SEE DETAIL
FOR TYPICAL NOTES

SEE BLDG. SECT. FOR HEEL HT.

X

11 7/8"

SEE BUILDING SECTIONS
T. O. TOP PLATE

5/8" TYPE 'X'
GYP.
SHEATHING

5/8" TYPE 'X' GYP. SHEATHING

5/8" TYPE 'X' GYP. SHEATHING



MWA JOB #: 200807

REVISION:
- -

TREME/LAFITTE AND TULANE GRAVIER HOME
BUILDING PLAN
NEW ORLEANS, LOUISIANA

DATE: 10/14/08

SCALE: 3" = 1'-0"

HIGH ROOF EAVE @ 1-HR. WALL

A530-056

TREMELAFITTE AND TULANE GRAVIER HOME BUILDING PLAN

NEW ORLEANS, LOUISIANA

HIGH ROOF EAVE AT 1-HR. WALL

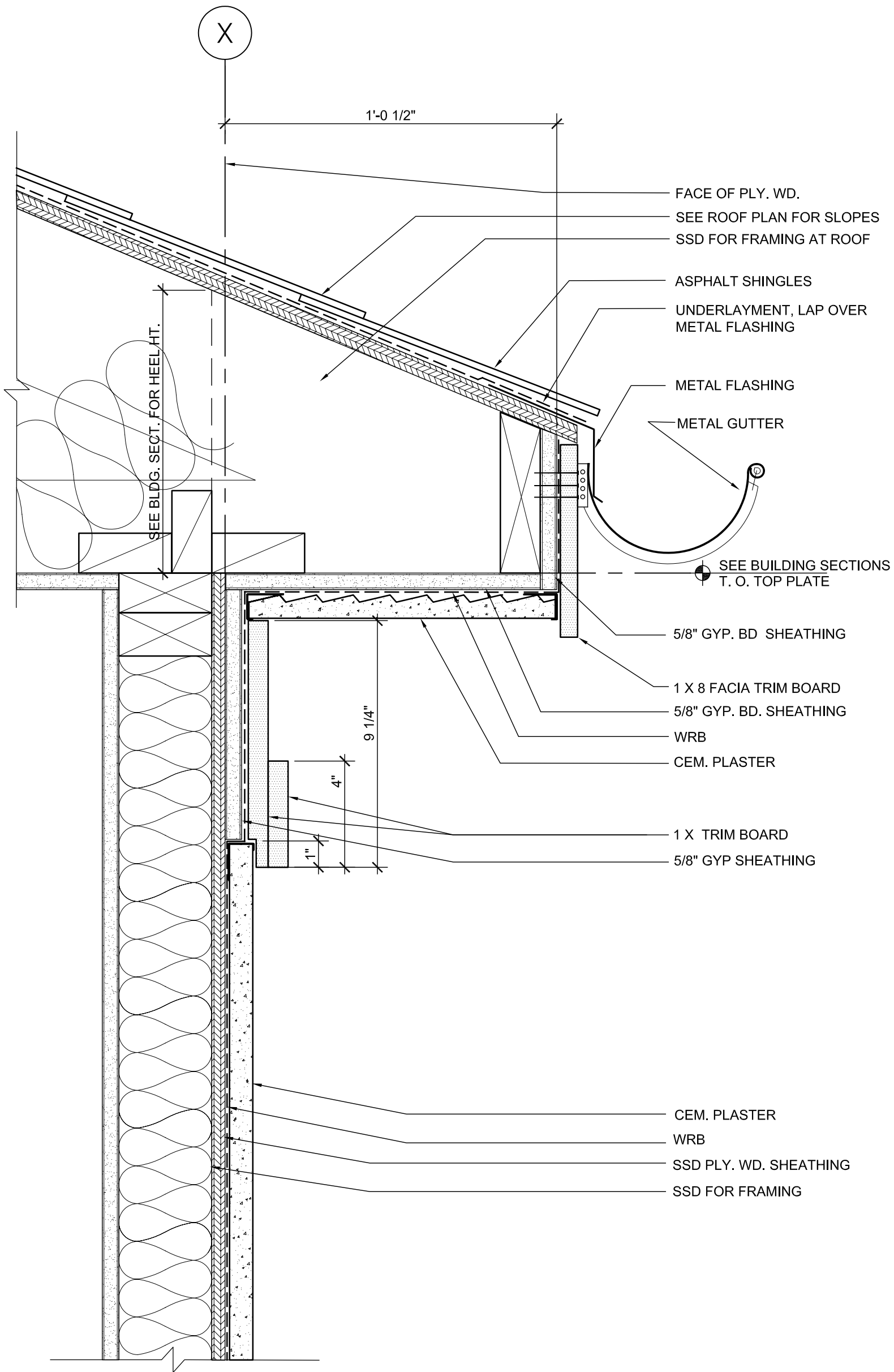

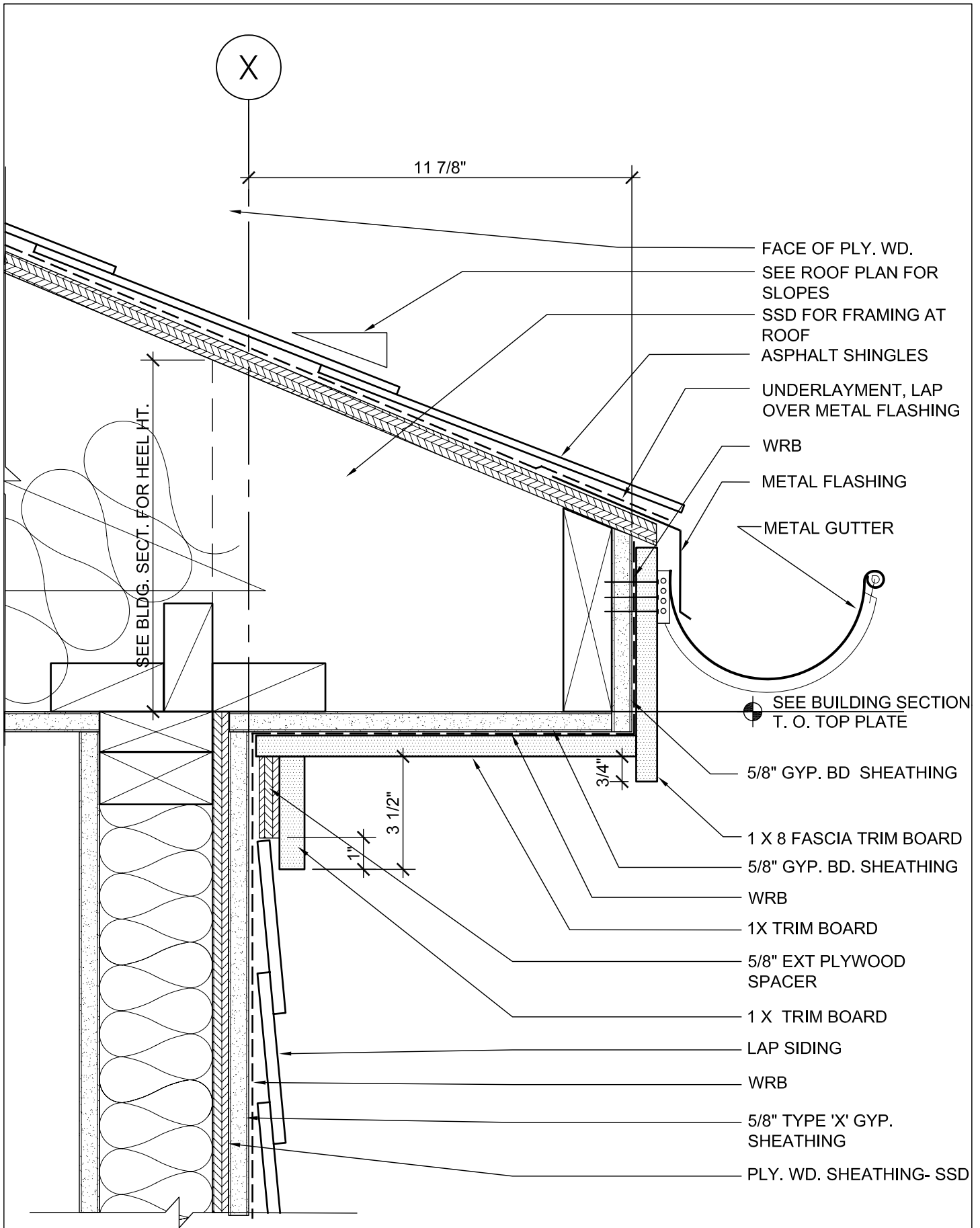

MWA JOB #: 200807
 REVISION: -

TREME/LAFITTE AND TULANE GRAVIER HOME
 BUILDING PLAN
 NEW ORLEANS, LOUISIANA
 HIGH ROOF EAVE AT 1HR WALL

DATE: 10/14/08
 SCALE: 3"=1'-0"
 A530.108

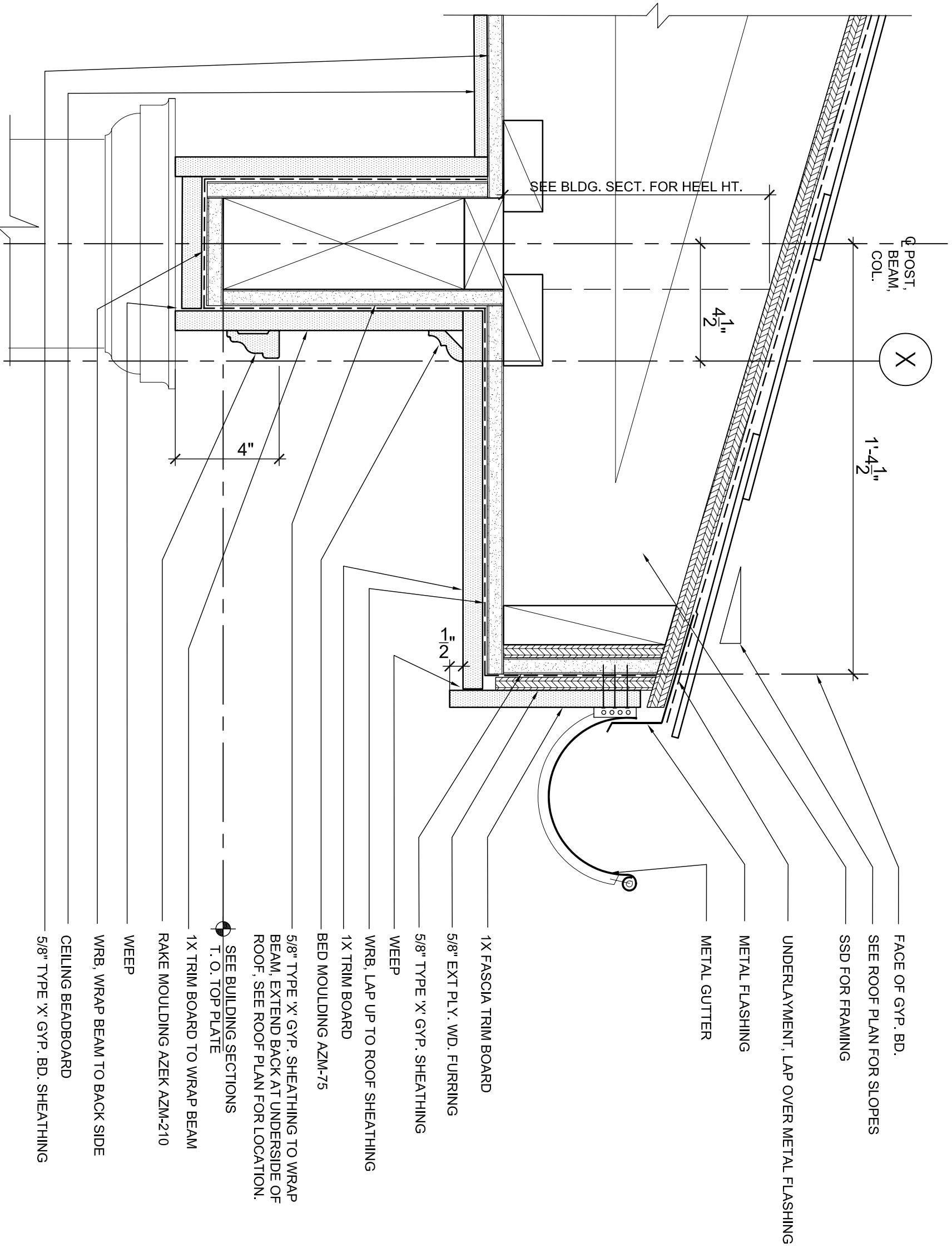

SEE BLDG. SECT. FOR HEEL HT.

Ø POST,
BEAM,
COL.

X

1'-4 1/2"

4 1/2"

4"

1 1/2"

- FACE OF GYP. BD.
- SEE ROOF PLAN FOR SLOPES
- SSD FOR FRAMING
- UNDERLAYMENT, LAP OVER METAL FLASHING
- METAL FLASHING
- METAL GUTTER
- 5/8" TYPE 'X' GYP. SHEATHING
- WRB, LAP UP TO ROOF SHEATHING
- 1X TRIM BOARD
- BED MOULDING AZM-75
- 5/8" TYPE 'X' GYP. SHEATHING TO WRAP BEAM, EXTEND BACK AT UNDERSIDE OF ROOF, SEE ROOF PLAN FOR LOCATION.
- SEE BUILDING SECTIONS
- T. O. TOP PLATE
- 1X TRIM BOARD TO WRAP BEAM
- RAKE MOULDING AZEK AZM-210
- WEEP
- WRB, WRAP BEAM TO BACK SIDE
- CEILING BEADBOARD
- 5/8" TYPE 'X' GYP. BD. SHEATHING

TREMELAFITTE AND TULANE GRAVIER HOME BUILDING PLAN

NEW ORLEANS, LOUISIANA

MMA JOB #: 200807

REVISION

Michael
Willis
Architects

PORCH ROOF 1 HR EAVE

DATE: 10/14/08

SCALE: 3/8"=1'-0"

A530-109

TREME/LAFITTE AND TULANE GRAVIER HOME BUILDING PLAN

NEW ORLEANS, LOUISIANA

VENTED HIGH ROOF EAVE

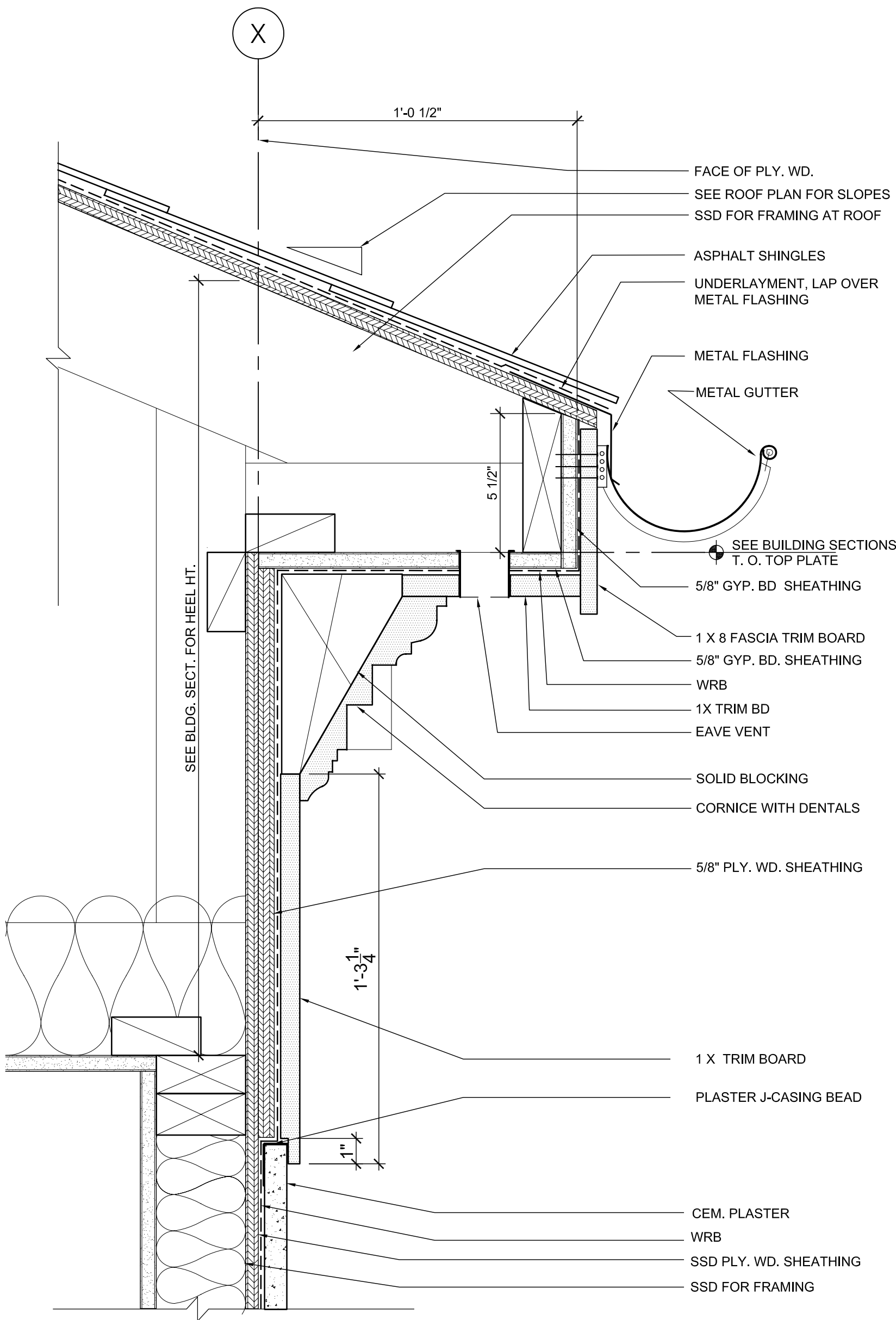

SEE BLDG. SECT. FOR HEEL HT.

- FACE OF PLY. WD.
- SEE ROOF PLAN FOR SLOPES
- SSD FOR FRAMING AT ROOF
- ASPHALT SHINGLES
- UNDERLAYMENT, LAP OVER METAL FLASHING
- METAL FLASHING
- METAL GUTTER
- SEE BUILDING SECTIONS T. O. TOP PLATE
- 5/8" GYP. BD SHEATHING
- 1 X 8 FASCIA TRIM BOARD
- 5/8" GYP. BD. SHEATHING
- WRB
- 1X TRIM BD
- EAVE VENT
- SOLID BLOCKING
- CORNICE WITH DENTALS
- 5/8" PLY. WD. SHEATHING
- 1 X TRIM BOARD
- PLASTER J-CASING BEAD
- CEM. PLASTER
- WRB
- SSD PLY. WD. SHEATHING
- SSD FOR FRAMING

TREME/LAFITTE AND TULANE GRAVIER HOME BUILDING PLAN

NEW ORLEANS, LOUISIANA

HIGH ROOF EAVE AT 1 HR WALL

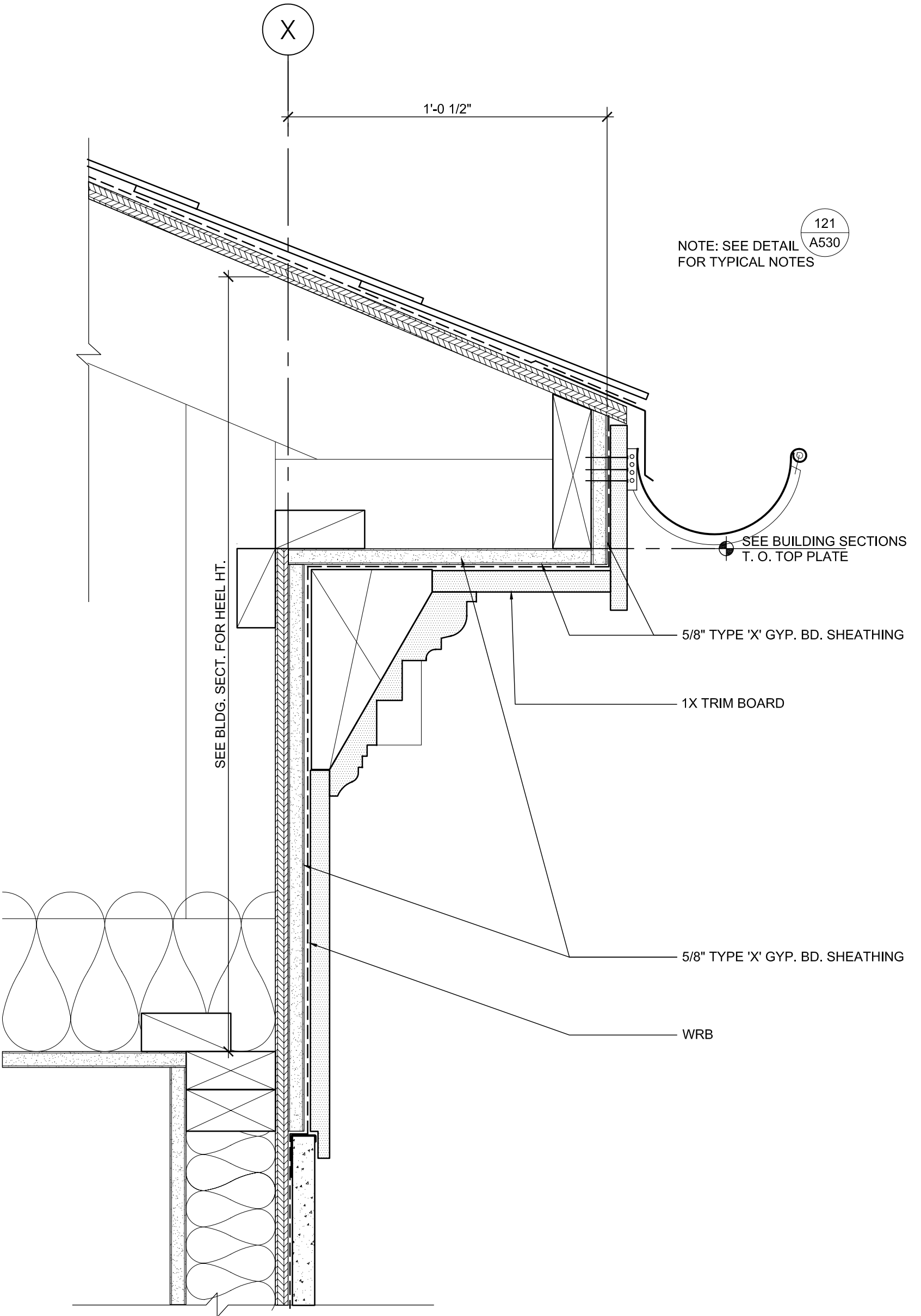

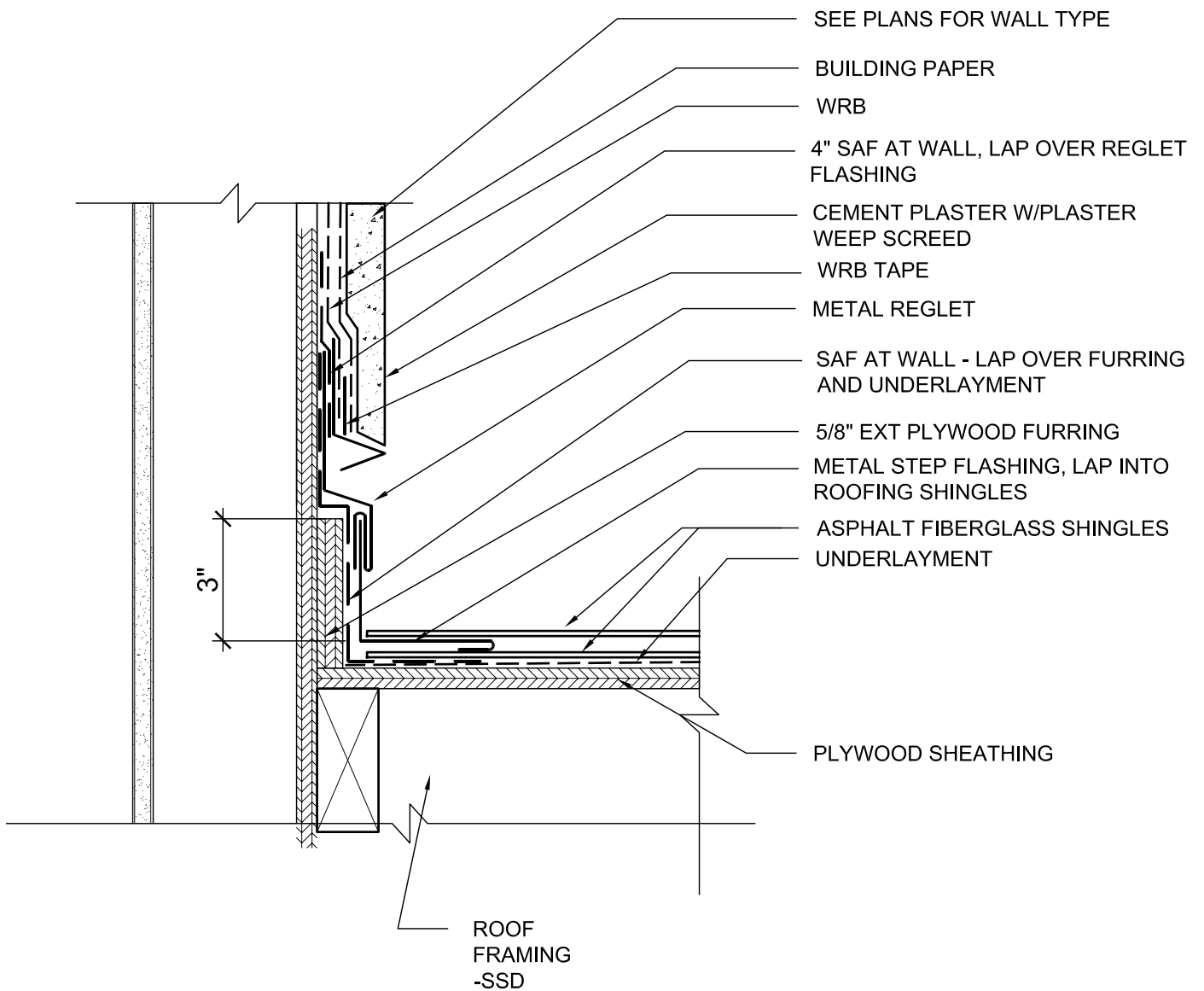

MWA JOB #: 200807

REVISION:
- -

TREME/LAFITTE AND TULANE GRAVIER HOME
BUILDING PLAN
NEW ORLEANS, LOUISIANA

DATE: 10/14/08

SCALE: 3" = 1'-0"

STEP FLASHING AT CEMENT
PLASTER NON-RATED WALL

A530-123



TREME/LAFITTE AND TULANE GRAVIER HOME BUILDING PLAN

NEW ORLEANS, LOUISIANA

SECT. DET THRU CORNICE AND
BEAM

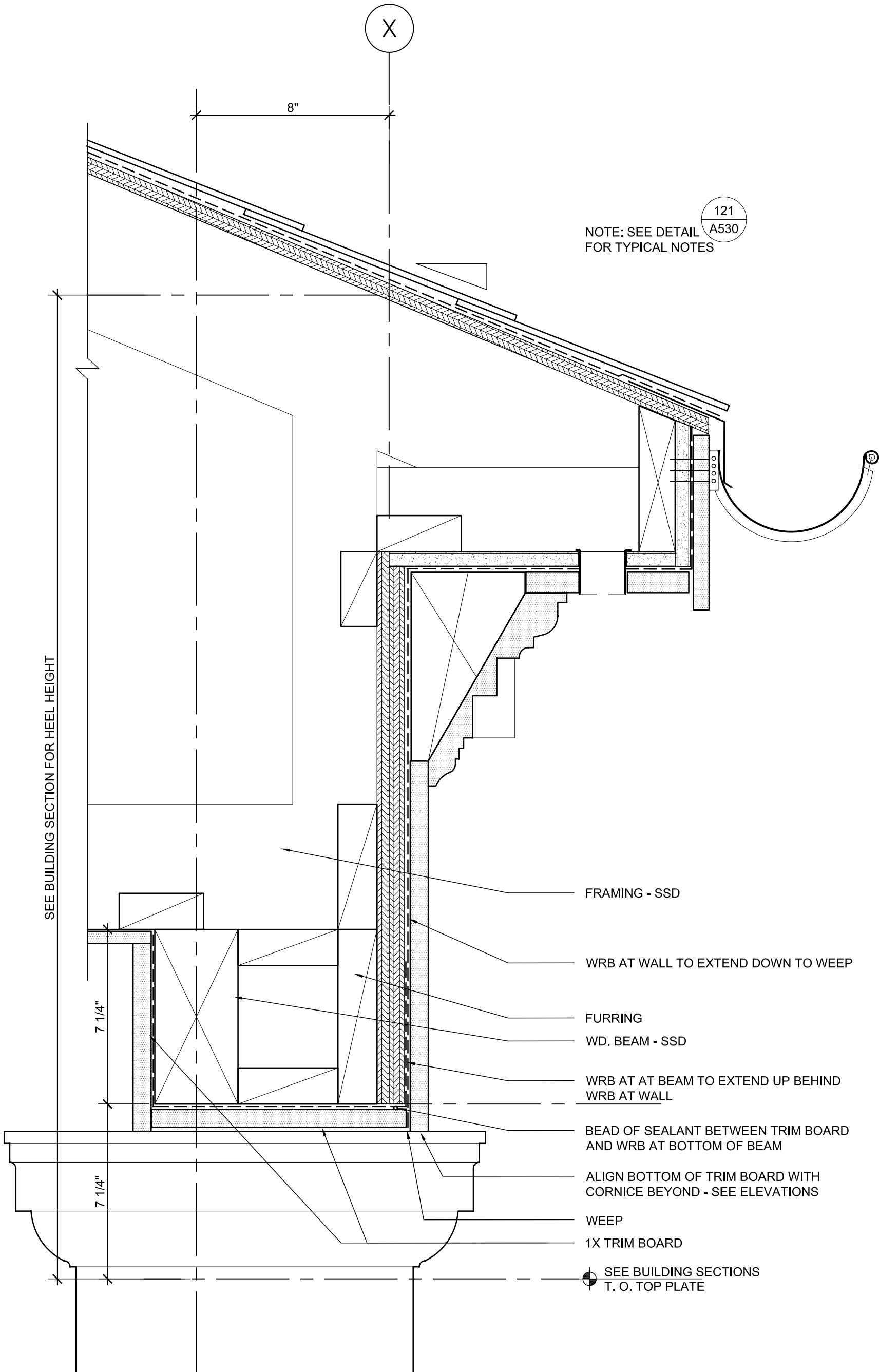

NOTE: SEE DETAIL 121 A530 FOR TYPICAL NOTES

121 A530

X

8"

SEE BUILDING SECTION FOR HEEL HEIGHT

7 1/4"

7 1/4"

- FRAMING - SSD
- WRB AT WALL TO EXTEND DOWN TO WEEP
- FURRING
- WD. BEAM - SSD
- WRB AT AT BEAM TO EXTEND UP BEHIND WRB AT WALL
- BEAD OF SEALANT BETWEEN TRIM BOARD AND WRB AT BOTTOM OF BEAM
- ALIGN BOTTOM OF TRIM BOARD WITH CORNICE BEYOND - SEE ELEVATIONS
- WEEP
- 1X TRIM BOARD
- SEE BUILDING SECTIONS T. O. TOP PLATE

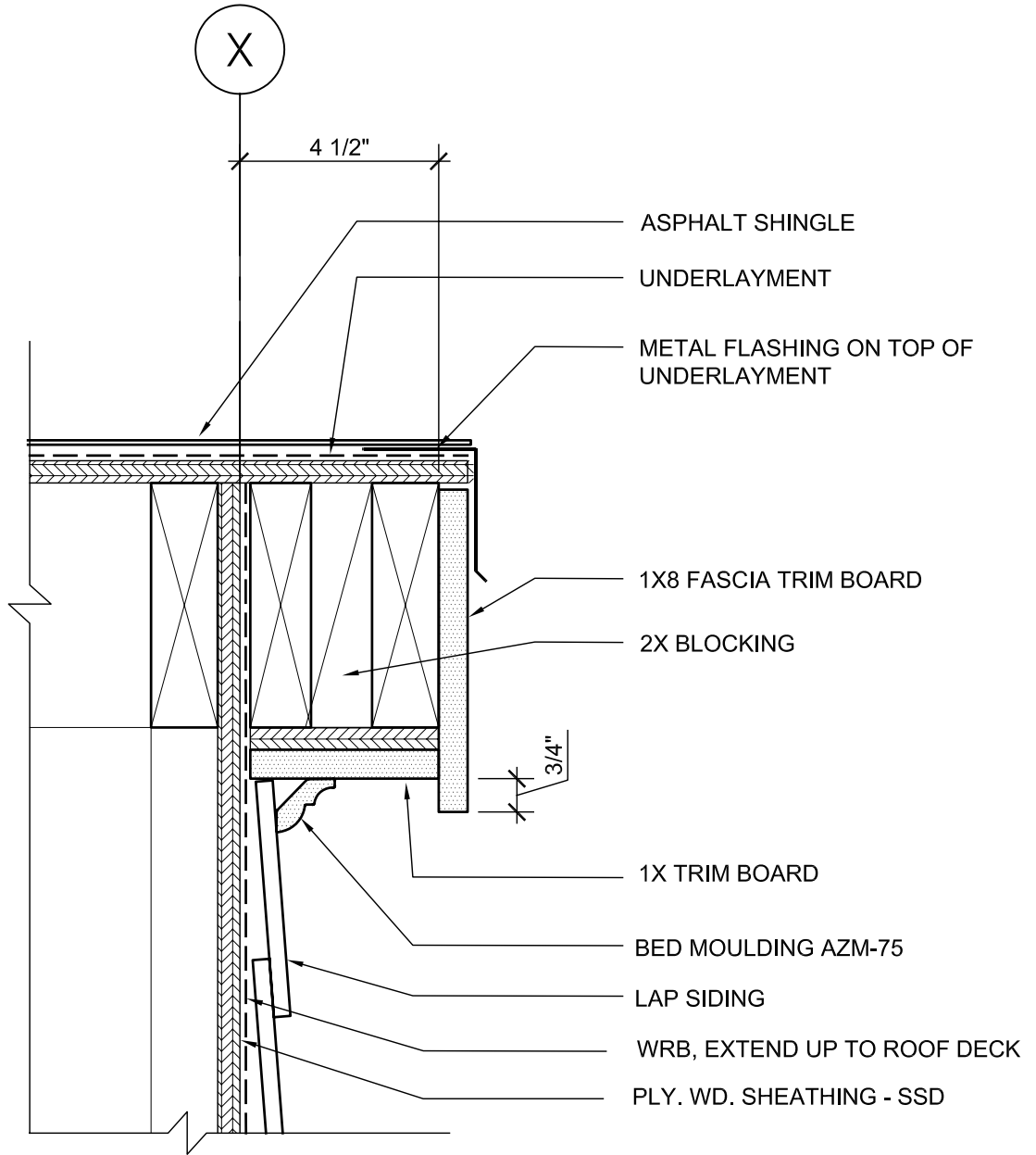

**Michael
 Willis
 Architects**



MWA JOB #: 200807

REVISION:
 - -

TREME/LAFITTE AND TULANE GRAVIER HOME
BUILDING PLAN
 NEW ORLEANS, LOUISIANA

DATE: 10/14/08

SCALE: 3"=1'-0"

LOW ROOF RAKE

A530-201

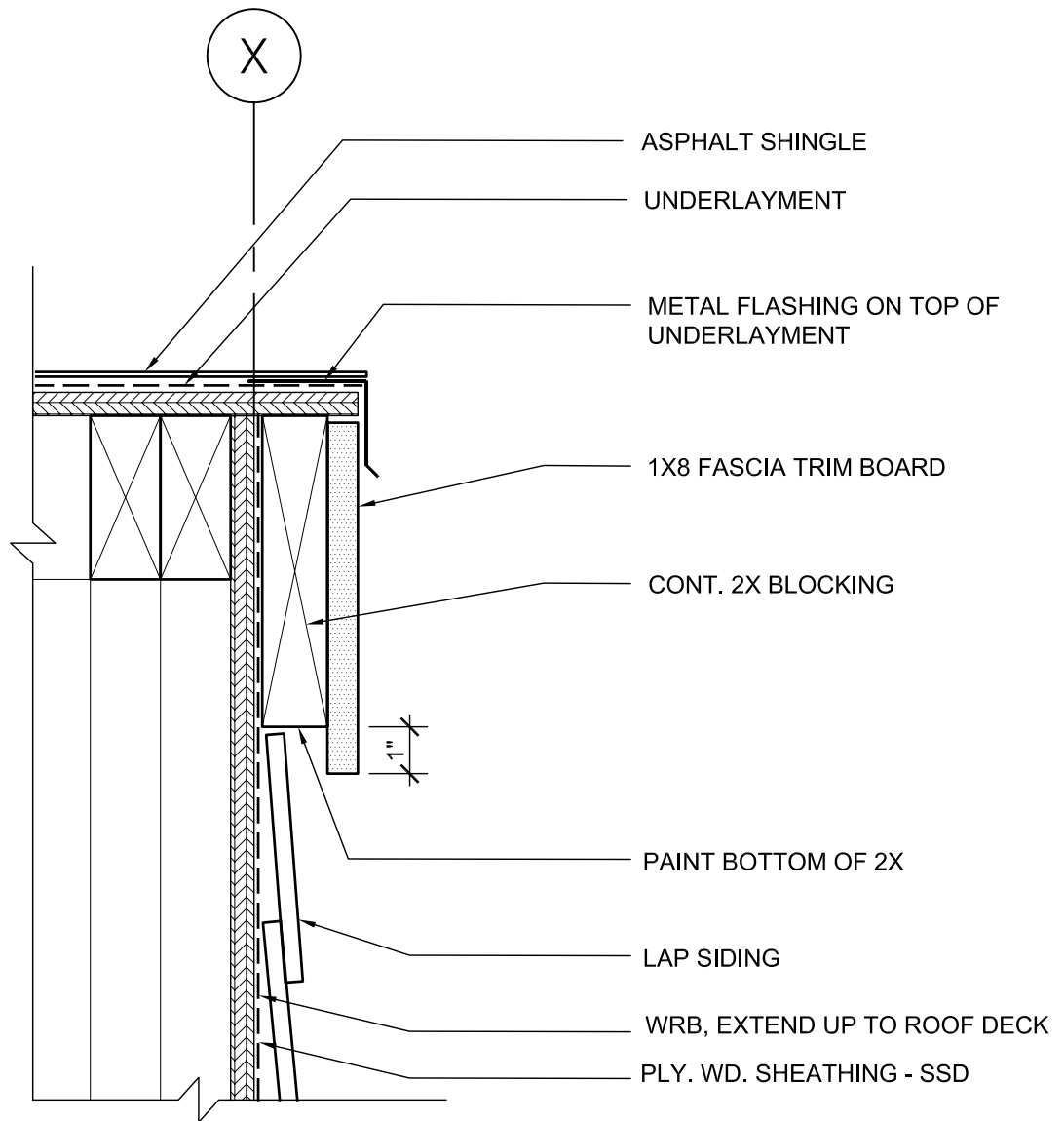

MWA JOB #: 200807
 REVISION: - -

TREME/LAFITTE AND TULANE GRAVIER HOME
 BUILDING PLAN
 NEW ORLEANS, LOUISIANA

DATE: 10/14/08
 SCALE: 3" = 1'-0"

NON-RATED RAKE WITH SIDING

A530-202

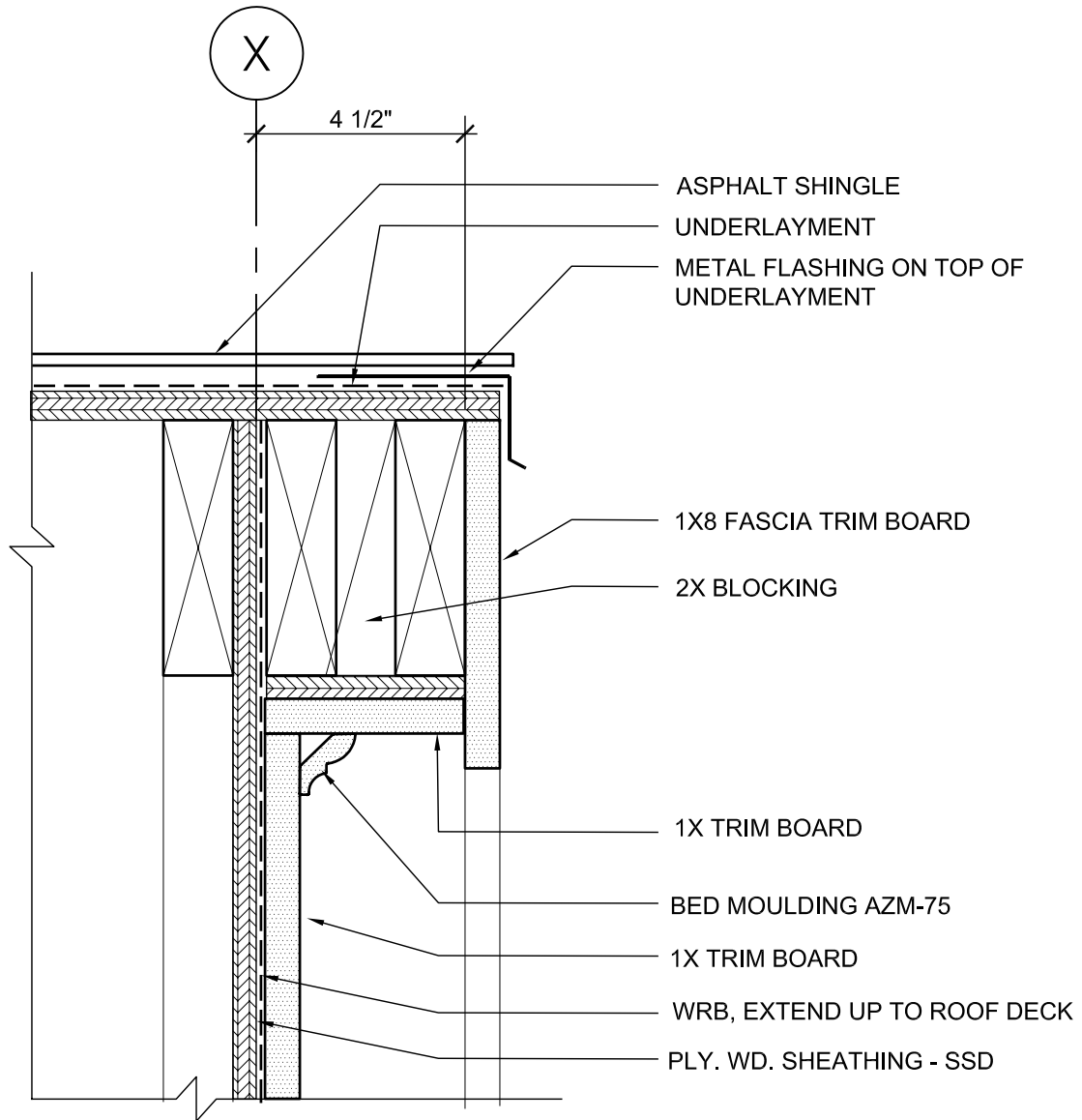

**Michael
Willis
Architects**



MWA JOB #: 200807

REVISION:
- -

TREME/LAFITTE AND TULANE GRAVIER HOME
BUILDING PLAN
NEW ORLEANS, LOUISIANA

DATE: 10/14/08

SCALE: 3" = 1'-0"

RAKE AT DORMER

A530-204

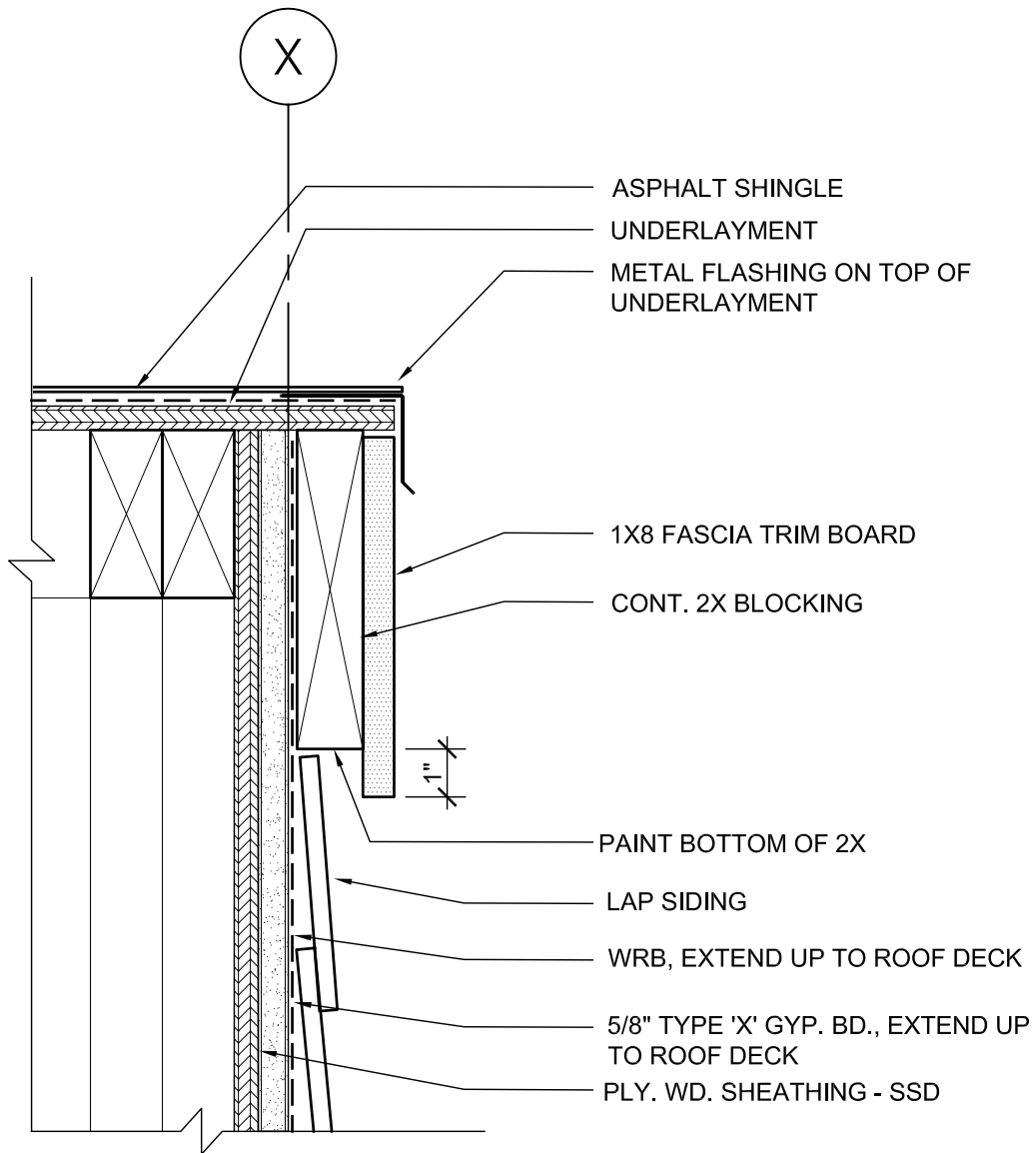

MWA JOB #: 200807
 REVISION: -

TREME/LAFITTE AND TULANE GRAVIER HOME
 BUILDING PLAN
 NEW ORLEANS, LOUISIANA

DATE: 10/14/08

SCALE: 3"=1'-0"

RATED RAKE DETAIL

A530-205

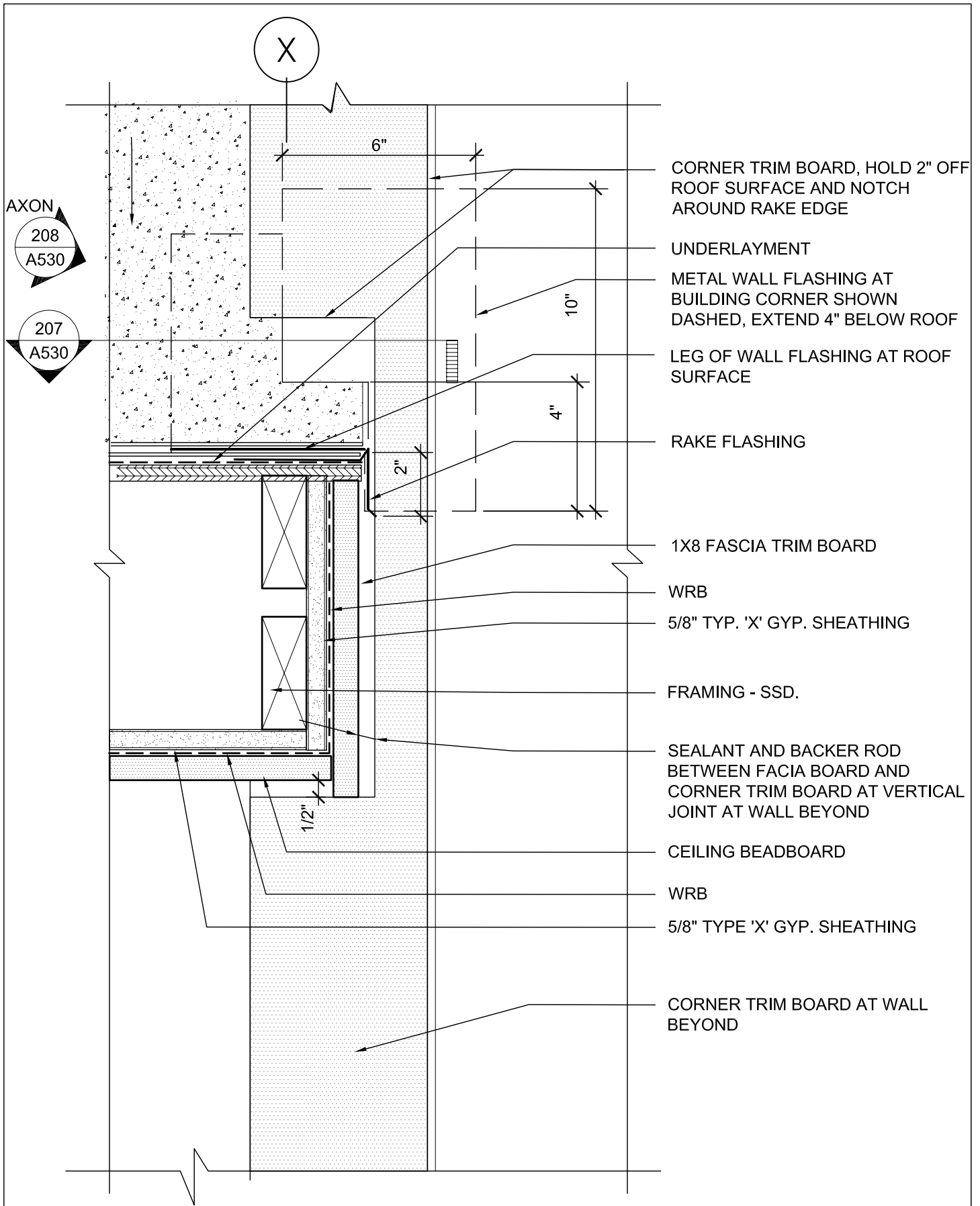

- CORNER TRIM BOARD, HOLD 2" OFF ROOF SURFACE AND NOTCH AROUND RAKE EDGE
- UNDERLAYMENT
- METAL WALL FLASHING AT BUILDING CORNER SHOWN DASHED, EXTEND 4" BELOW ROOF
- LEG OF WALL FLASHING AT ROOF SURFACE
- RAKE FLASHING
- 1X8 FASCIA TRIM BOARD
- WRB
- 5/8" TYP. 'X' GYP. SHEATHING
- FRAMING - SSD.
- SEALANT AND BACKER ROD BETWEEN FACIA BOARD AND CORNER TRIM BOARD AT VERTICAL JOINT AT WALL BEYOND
- CEILING BEADBOARD
- WRB
- 5/8" TYPE 'X' GYP. SHEATHING
- CORNER TRIM BOARD AT WALL BEYOND

	MWA JOB #: 200807	TREME/LAFITTE AND TULANE GRAVIER HOME	DATE: 10/14/08
	REVISION: -	BUILDING PLAN NEW ORLEANS, LOUISIANA	SCALE: 3" = 1'-0"
LOW ROOF RAKE DETAIL - 1 HR RATED			A530-206

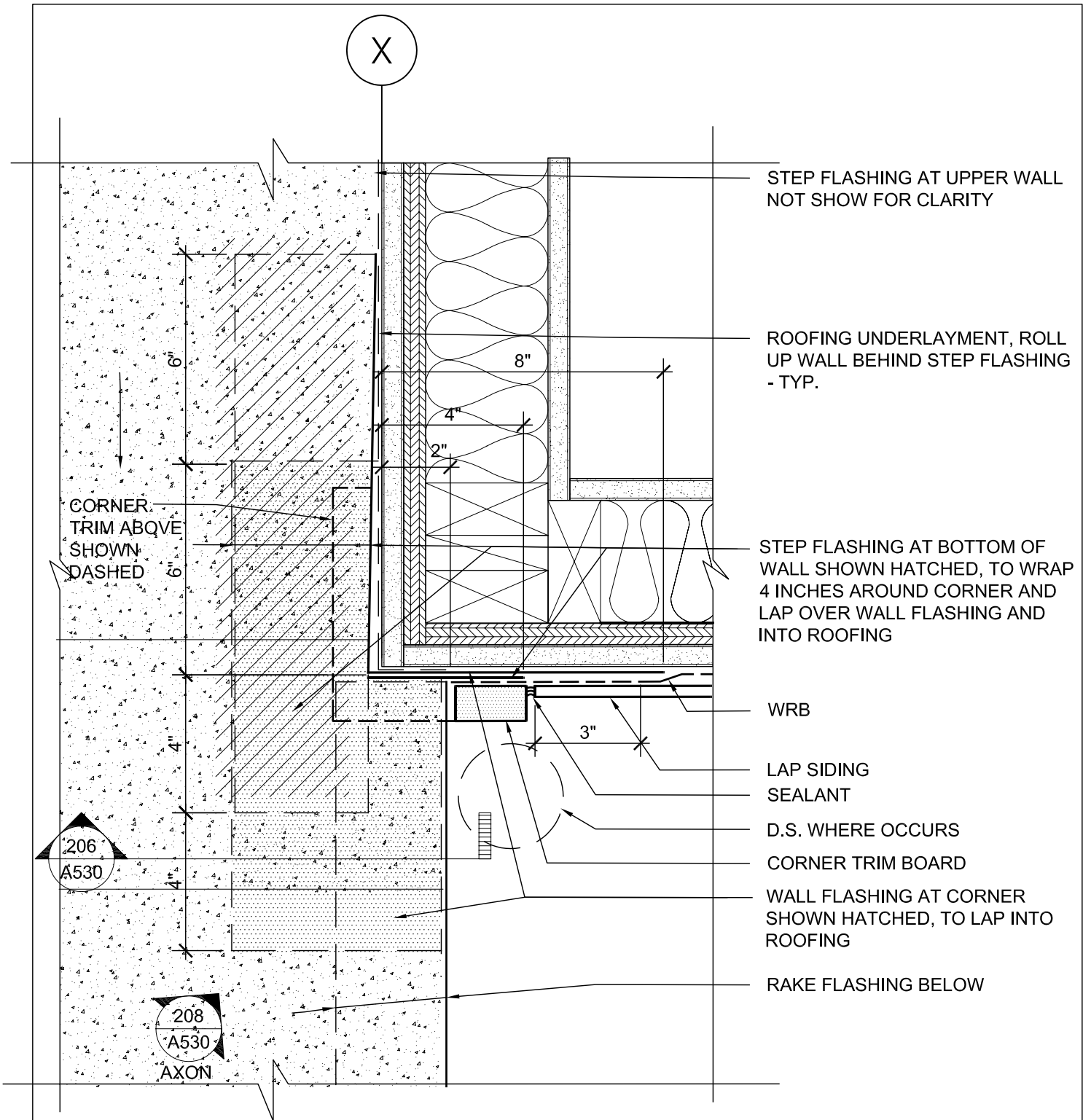

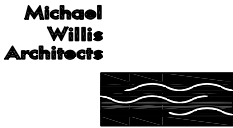
	MWA JOB #: 200807	TREME/LAFITTE AND TULANE GRAVIER HOME	DATE: 10/14/08
	REVISION: -	BUILDING PLAN NEW ORLEANS, LOUISIANA	SCALE: 3"-1'-0"
CORNER AT RAKE PLAN DETAIL			A530-207

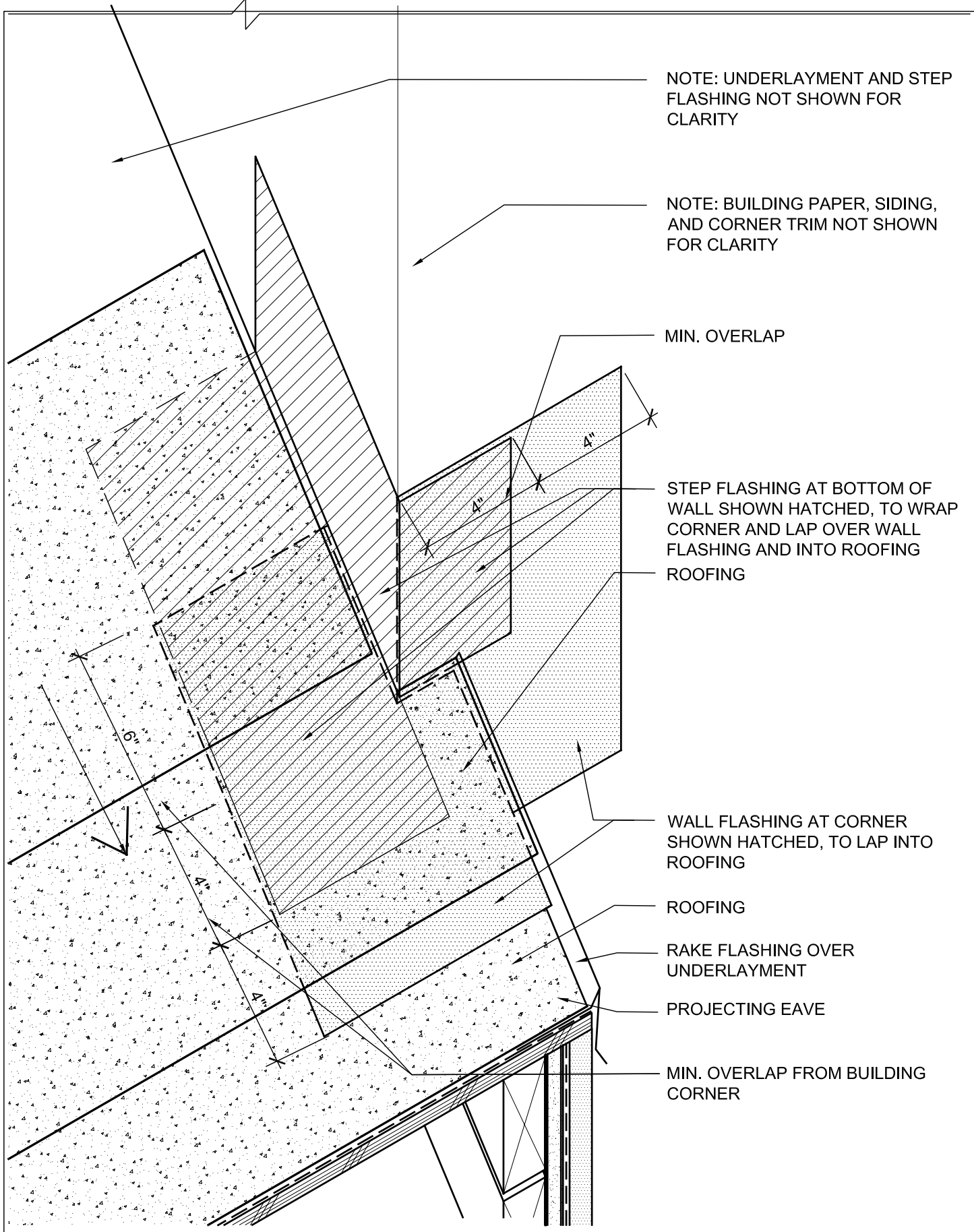

NOTE: UNDERLAYMENT AND STEP FLASHING NOT SHOWN FOR CLARITY

NOTE: BUILDING PAPER, SIDING, AND CORNER TRIM NOT SHOWN FOR CLARITY

MIN. OVERLAP

STEP FLASHING AT BOTTOM OF WALL SHOWN HATCHED, TO WRAP CORNER AND LAP OVER WALL FLASHING AND INTO ROOFING

ROOFING

WALL FLASHING AT CORNER SHOWN HATCHED, TO LAP INTO ROOFING

ROOFING

RAKE FLASHING OVER UNDERLAYMENT

PROJECTING EAVE

MIN. OVERLAP FROM BUILDING CORNER



MWA JOB #: 200807

REVISION: -

TREME/LAFITTE AND TULANE GRAVIER HOME
BUILDING PLAN
NEW ORLEANS, LOUISIANA

DATE: 10/14/08

SCALE: 3"=1'-0"

CORNER FLASHING AT RAKE
AXON

A530-208

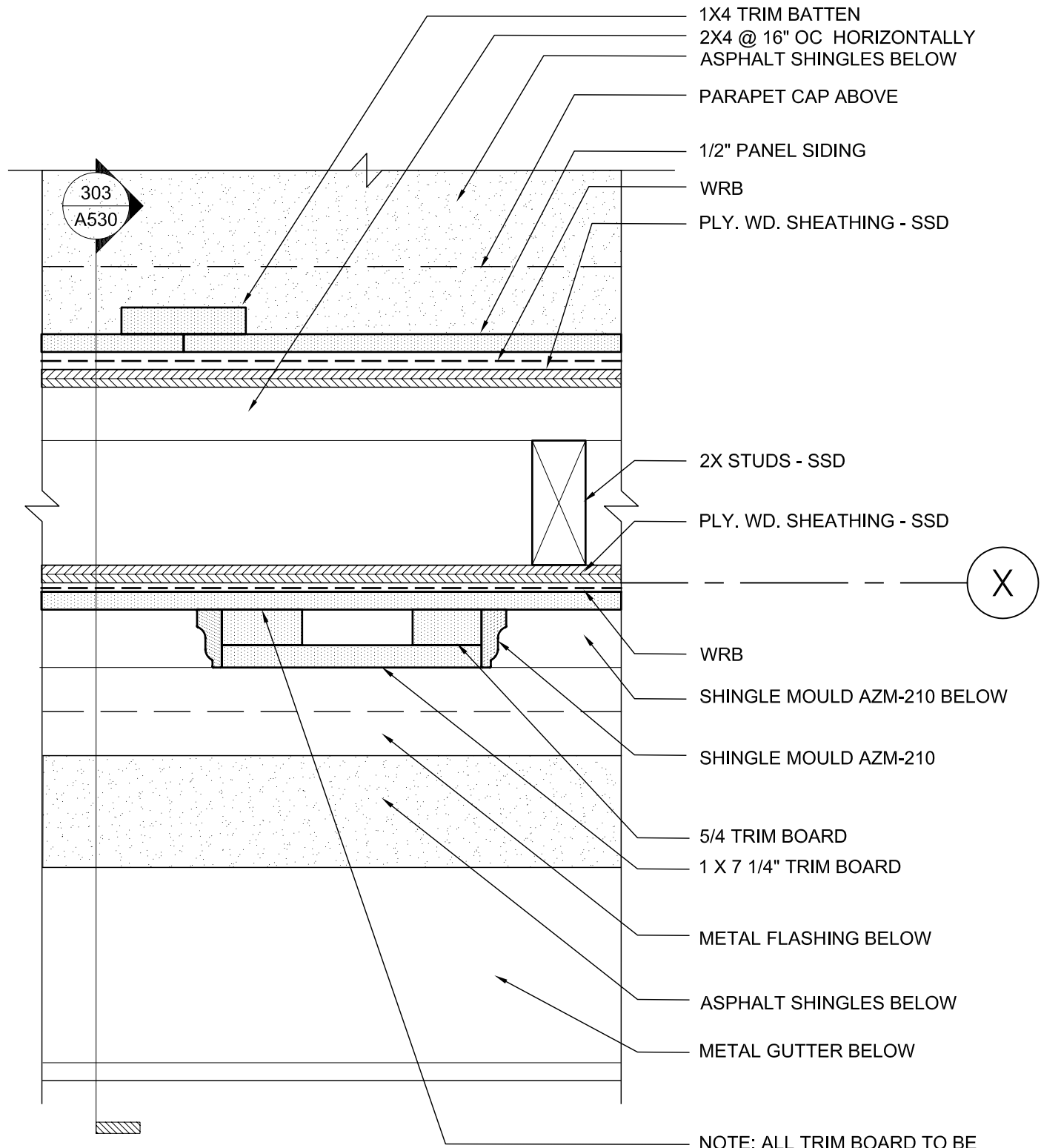

- 1X4 TRIM BATTEN
- 2X4 @ 16" OC HORIZONTALLY
- ASPHALT SHINGLES BELOW
- PARAPET CAP ABOVE
- 1/2" PANEL SIDING
- WRB
- PLY. WD. SHEATHING - SSD
- 2X STUDS - SSD
- PLY. WD. SHEATHING - SSD
- WRB
- SHINGLE MOULD AZM-210 BELOW
- SHINGLE MOULD AZM-210
- 5/4 TRIM BOARD
- 1 X 7 1/4" TRIM BOARD
- METAL FLASHING BELOW
- ASPHALT SHINGLES BELOW
- METAL GUTTER BELOW

NOTE: ALL TRIM BOARD TO BE BONDED AND FASTNED TO PANEL - TYP

	MWA JOB #: 200807	TREME/LAFITTE AND TULANE GRAVIER HOME	DATE: 10/14/08
	REVISION: -	BUILDING PLAN NEW ORLEANS, LOUISIANA	SCALE: 3"=1'-0"
TRIM @ PARAPET PLAN VIEW			A530-301

(X)

301
A530

NOTE: SEE DETAIL
FOR TYPICAL NOTES

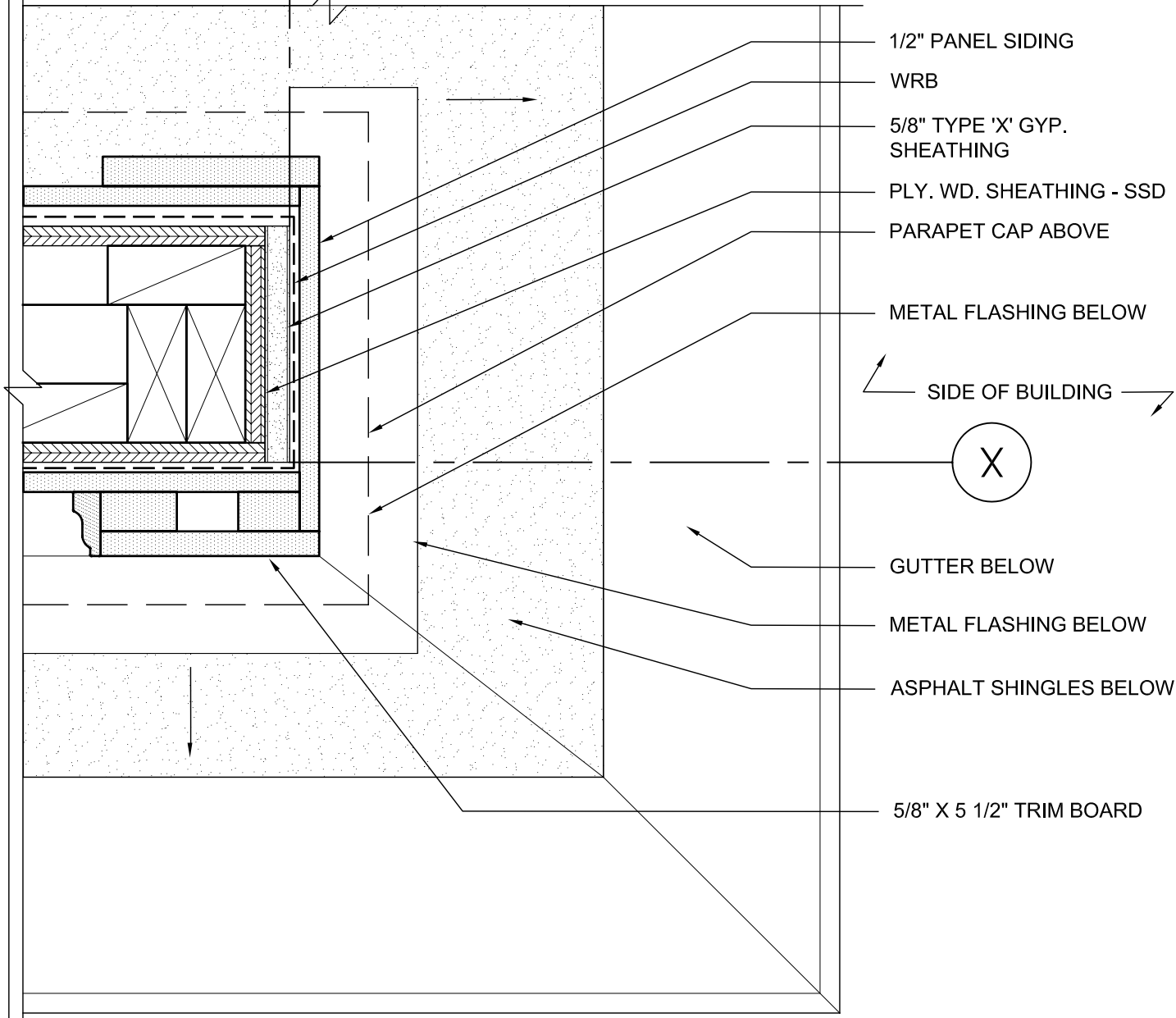

- 1/2" PANEL SIDING
- WRB
- 5/8" TYPE 'X' GYP. SHEATHING
- PLY. WD. SHEATHING - SSD
- PARAPET CAP ABOVE
- METAL FLASHING BELOW
- GUTTER BELOW
- METAL FLASHING BELOW
- ASPHALT SHINGLES BELOW
- 5/8" X 5 1/2" TRIM BOARD

SIDE OF BUILDING

(X)

FRONT OF BUILDING

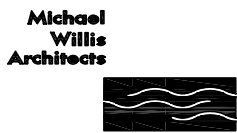

MWA JOB #: 200807
 REVISION: -

TREME/LAFITTE AND TULANE GRAVIER HOME
 BUILDING PLAN
 NEW ORLEANS, LOUISIANA

DATE: 10/14/08
 SCALE: 3"=1'-0"

PARAPET PLAN VIEW

A530-302

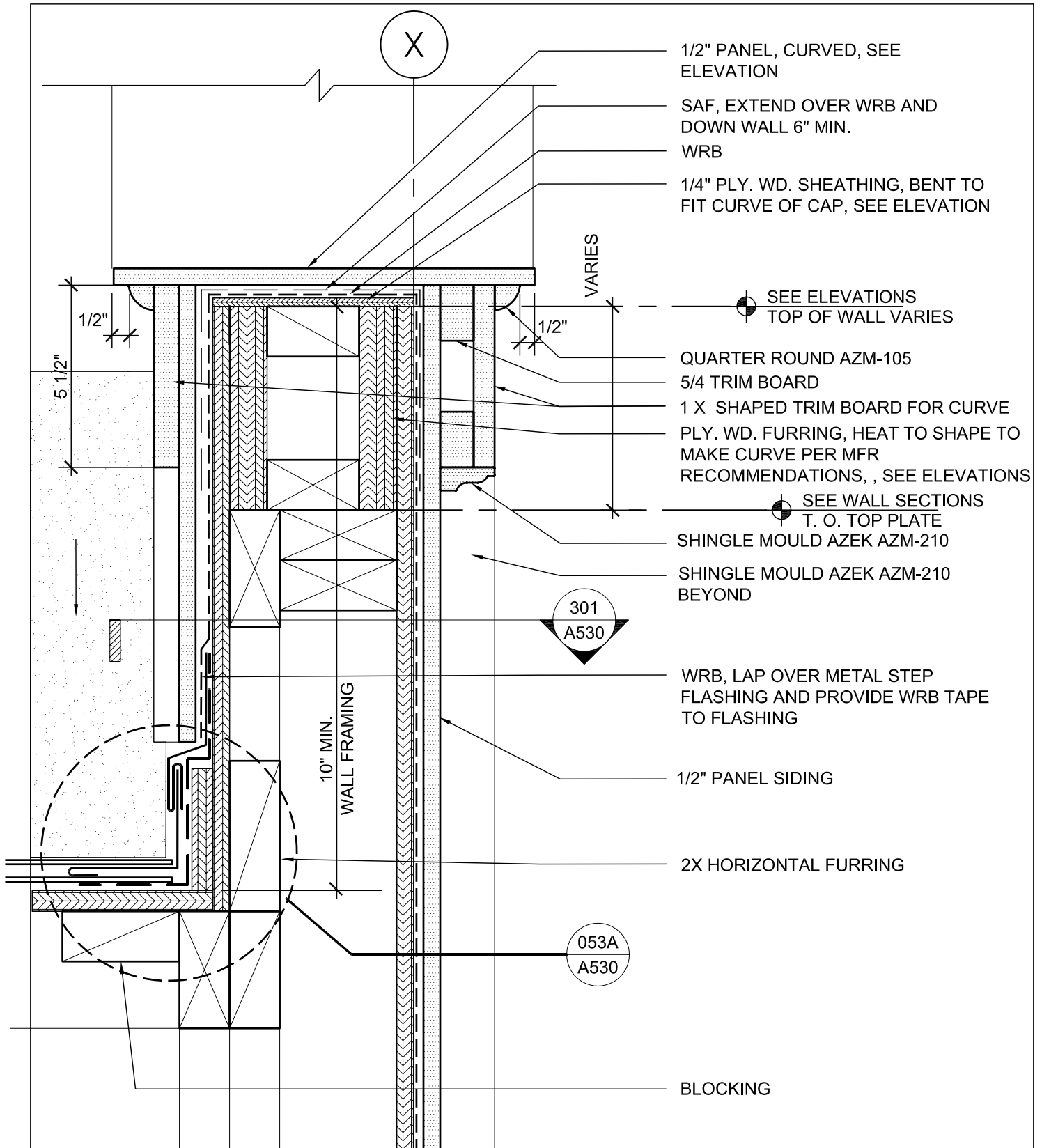

- 1/2" PANEL, CURVED, SEE ELEVATION
- SAF, EXTEND OVER WRB AND DOWN WALL 6" MIN.
- WRB
- 1/4" PLY. WD. SHEATHING, BENT TO FIT CURVE OF CAP, SEE ELEVATION

- SEE ELEVATIONS TOP OF WALL VARIES
- QUARTER ROUND AZM-105
- 5/4 TRIM BOARD
- 1 X SHAPED TRIM BOARD FOR CURVE
- PLY. WD. FURRING, HEAT TO SHAPE TO MAKE CURVE PER MFR RECOMMENDATIONS, , SEE ELEVATIONS
- SEE WALL SECTIONS T. O. TOP PLATE
- SHINGLE MOULD AZEK AZM-210
- SHINGLE MOULD AZEK AZM-210 BEYOND

- WRB, LAP OVER METAL STEP FLASHING AND PROVIDE WRB TAPE TO FLASHING
- 1/2" PANEL SIDING
- 2X HORIZONTAL FURRING

BLOCKING

	MWA JOB #: 200807	TREME/LAFITTE AND TULANE GRAVIER HOME	DATE: 10/14/08
	REVISION: -	BUILDING PLAN NEW ORLEANS, LOUISIANA	SCALE: 3"=1'-0"
CURVED PARAPET			A530-303

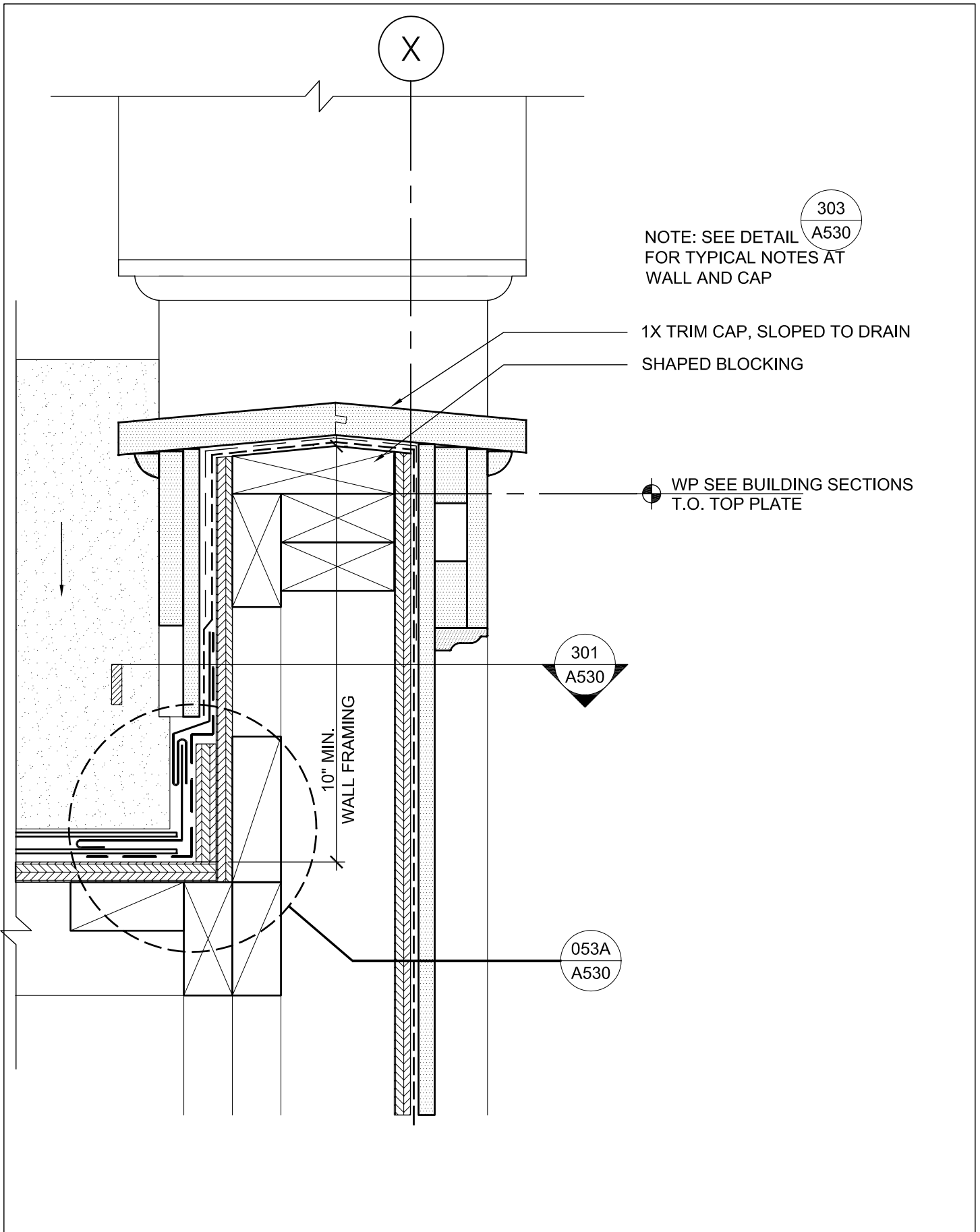

X

303
A530

NOTE: SEE DETAIL
FOR TYPICAL NOTES AT
WALL AND CAP

1X TRIM CAP, SLOPED TO DRAIN
SHAPED BLOCKING

WP SEE BUILDING SECTIONS
T.O. TOP PLATE

301
A530

10" MIN.
WALL FRAMING

053A
A530



MWA JOB #: 200807

REVISION:
- -

TREME/LAFITTE AND TULANE GRAVIER HOME
BUILDING PLAN
NEW ORLEANS, LOUISIANA

DATE: 10/14/08

SCALE: 3"=1'-0"

FLAT PARAPET

A530-304

INSTALL BEAD OF ROOFING CEMENT ALONG EDGE OF EACH SHINGLE

SPLIT ROOF RIDGE VENT PER MFR RECOMMENDATIONS

INSTALL SHINGLES ON ROOF VENT WITH WASHER HEADED FASTENER WITH FULL PENETRATION THRU PLYWOOD SHEATHING PER MFR RECOMMENDATIONS

HURRICANE FLAP

SET RIDGE VENT IN DOUBLE CONT. BEAD OF ROOFING CEMENT

SHINGLES

ROOFING UNDERLAYMENT

20 GA GSM CAP OVER SPLIT RIDGE VENT - FASTEN TO TRUSSES OR RAFTERS AT 24" O.C. AND INTO PLYWOOD AT 8" O.C. W/ RING SHANK NAILS

1 1/2" W X 12" LONG VENT SLOTS EACH SIDE OF RIDGE BOARD - CENTER BETWEEN TRUSSES IN EACH RAFTER BAY

SSD FOR FRAMING DETAILS

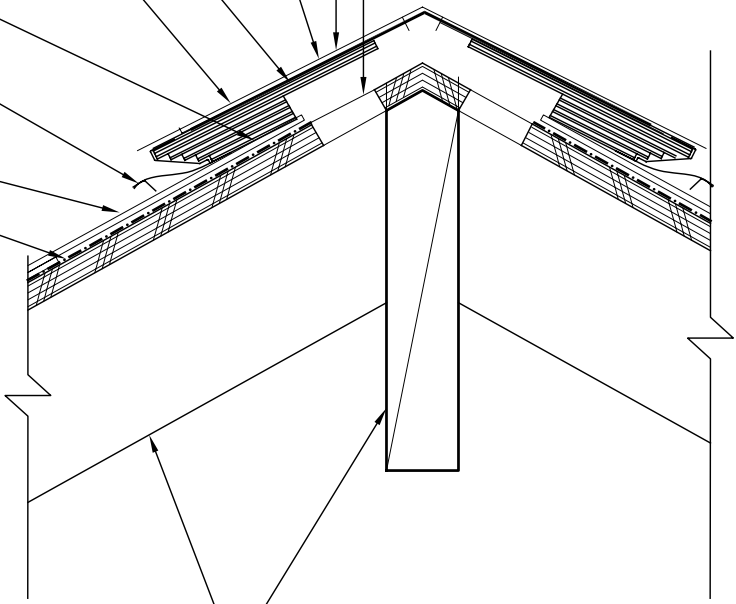

MWA JOB #: 200807
REVISION: - -

TREME/LAFITTE AND TULANE GRAVIER HOME
BUILDING PLAN
NEW ORLEANS, LOUISIANA

DATE: 10/14/08
SCALE: 3"=1'-0"

TYP. ROOF RIDGE VENT DETAIL

A530-401

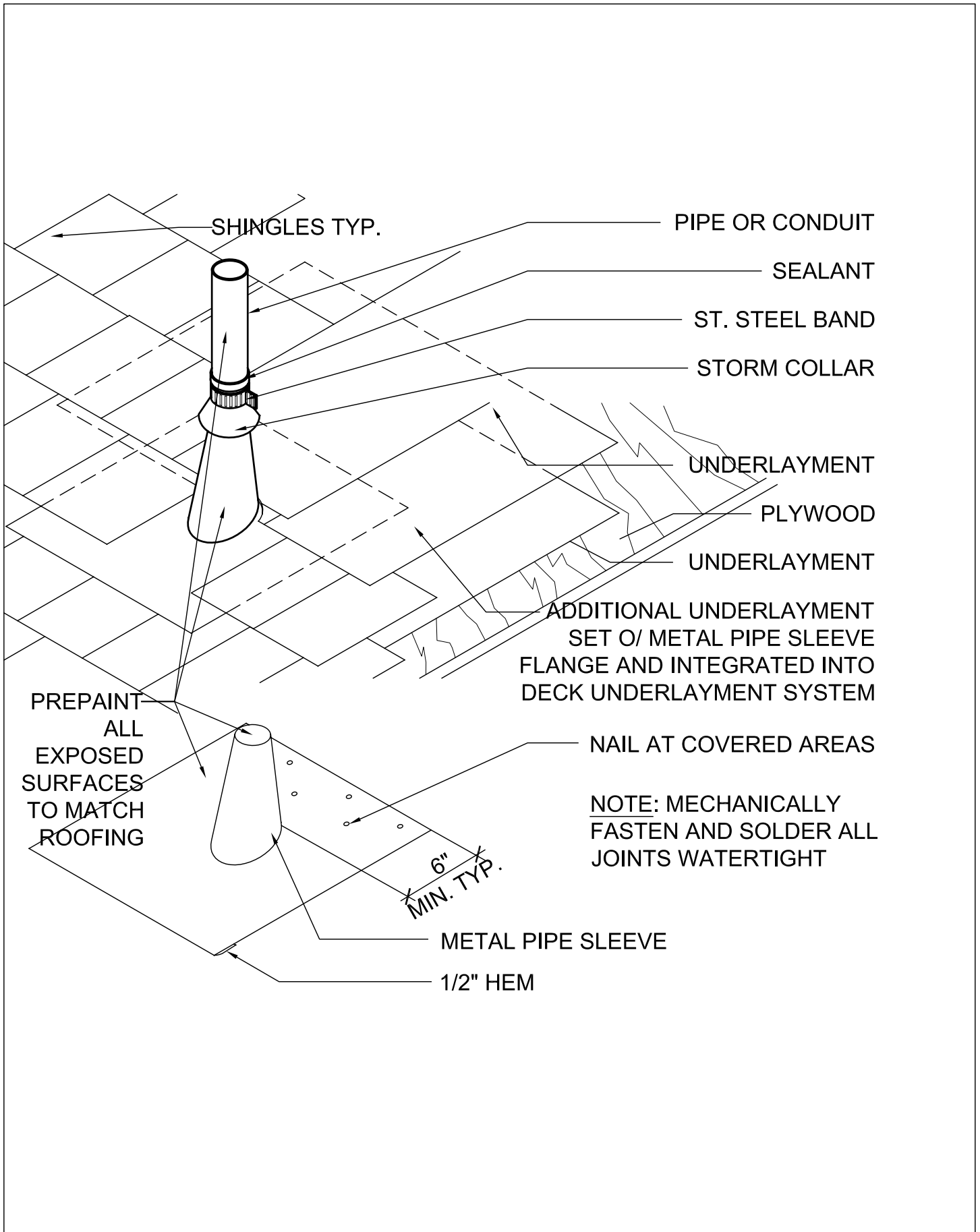

NOTE: MECHANICALLY FASTEN AND SOLDER ALL JOINTS WATERTIGHT

6" MIN. TYP.

	MWA JOB #: 200807	TREME/LAFITTE AND TULANE GRAVIER HOME	DATE: 10/14/08
	REVISION: -	BUILDING PLAN NEW ORLEANS, LOUISIANA	SCALE: 3"=1'-0"
TYP. ROOF UTILITY PENETRATION			A530 402