

LAFITTE HOUSING PROJECT

NEW ORLEANS, LOUISIANA

Michael Willis Architects



301 Howard Street
Suite 500
San Francisco
California 94105

tel: (415)957-2750
fax: (415)957-2780

All drawings and written material appearing herein constitute original and unpermitted work of the architect and may not be duplicated, used or disclosed without written consent of the architect.

ASSOCIATE ARCHITECT
Eskew+Dumez+Ripple

365 CANAL ST. SUITE 3150
NEW ORLEANS, LA 70130
TEL: 504.561.8686
FAX: 504.522.2253

DESIGN ARCHITECT
URBAN DESIGN ASSOCIATES

GULF TOWER, 707 GRANT STREET
PITTSBURGH, PA 15219
TEL: 412.263.5200
FAX: 412.263.5202

BID SET
OCTOBER 1, 2008

REVISIONS

MARK	NUMBER	DATE

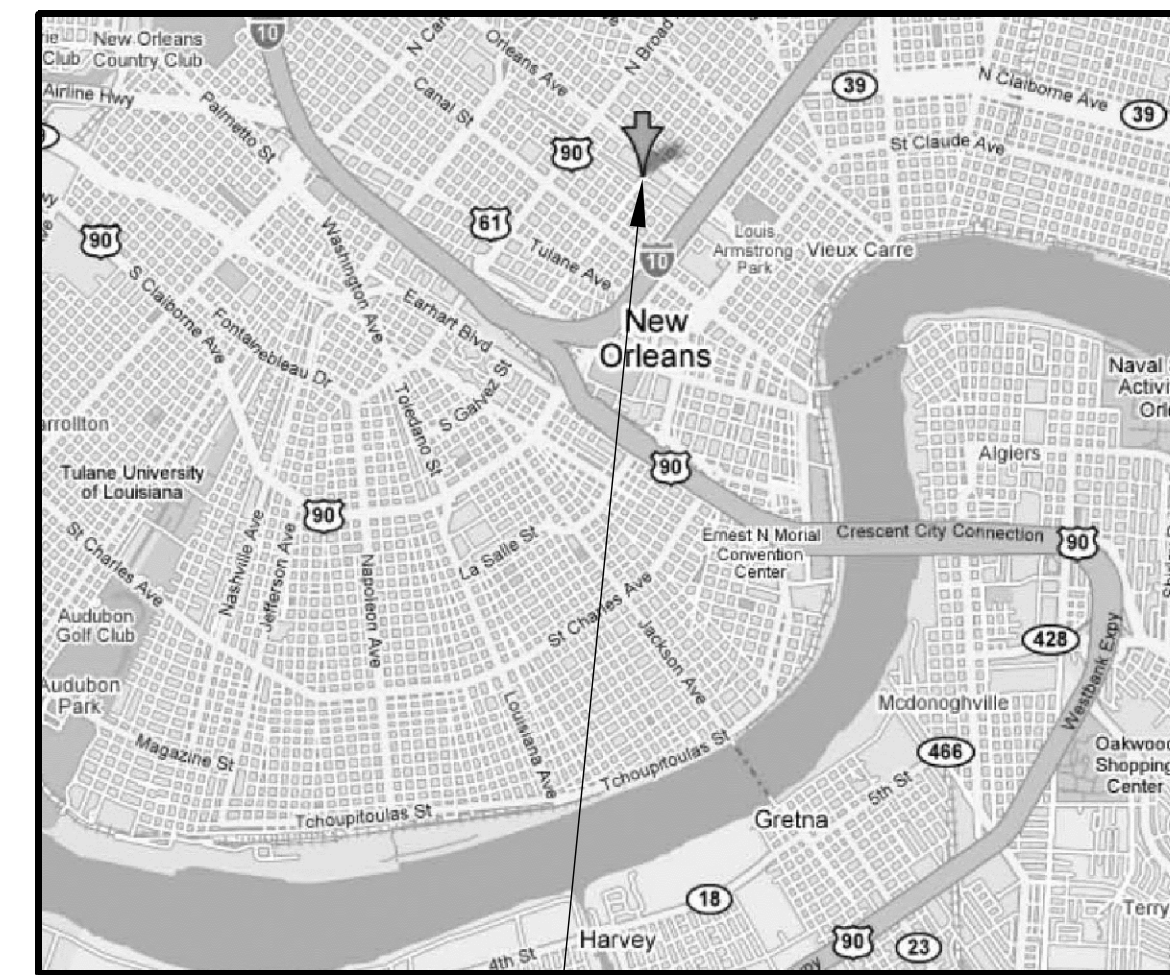

PROJECT LOCATION

CITY MAP

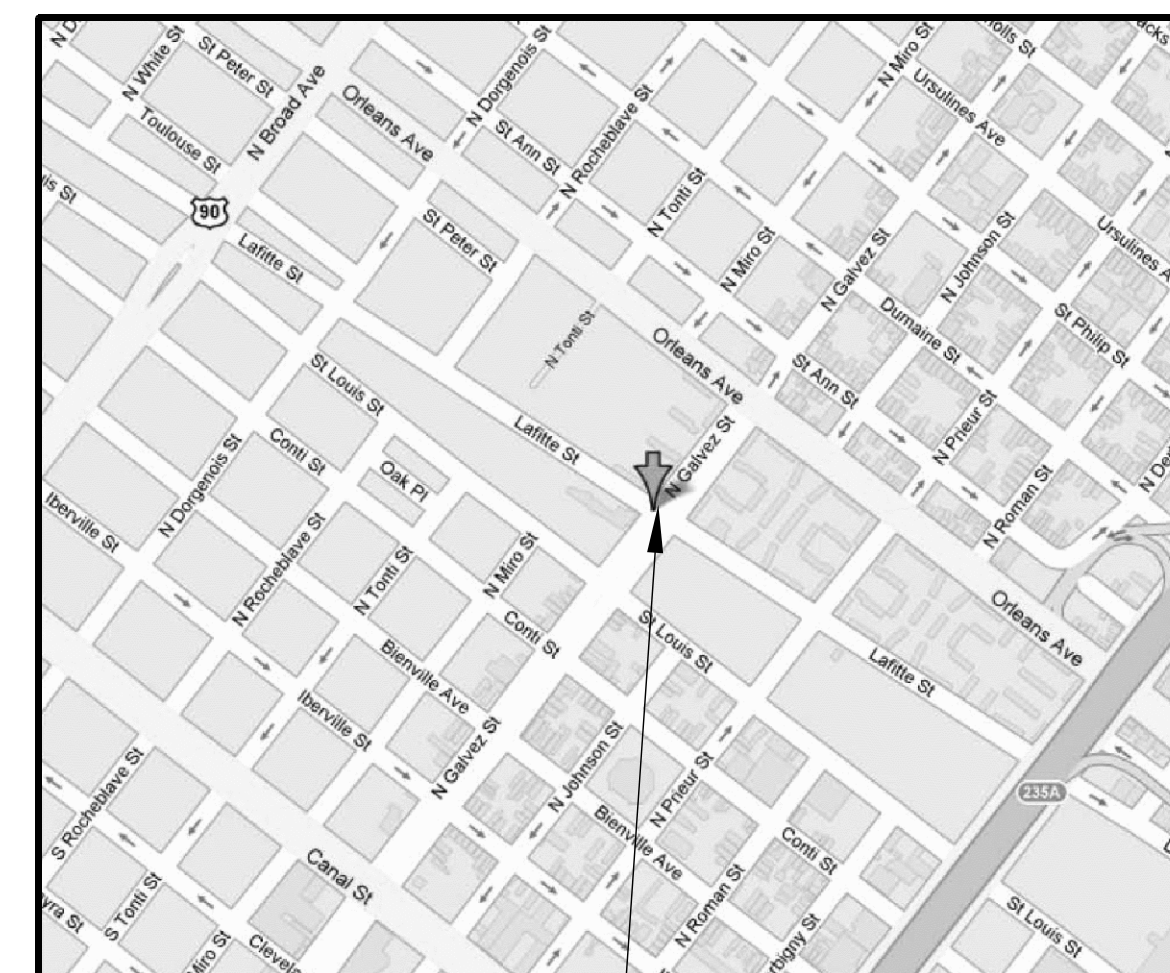

PROJECT LOCATION

VICINITY MAP

CODE DATA

I. APPLICABLE CODES

- A. BUILDING CODE OF THE CITY OF NEW ORLEANS, LOUISIANA
- B. 2006 INTERNATIONAL BUILDING CODE
- C. 2006 INTERNATIONAL MECHANICAL CODE
- D. 2006 INTERNATIONAL FUEL GAS CODE
- E. 2005 NATIONAL ELECTRICAL CODE
- F. 2000 LOUISIANA STATE PLUMBING CODE

II. BUILDING SUMMARY

- A. CONSTRUCTION CLASSIFICATION: TYPE V-A (SECTION 602 IBC) APARTMENT HOUSE (310 IBC)
PRIMARY STRUCTURE IS WOOD FRAME CONSTRUCTION ON PILE AND RAISED MASONRY FOUNDATION
- B. BUILDING DESCRIPTION:
3 LEVELS OF RESIDENTIAL APARTMENT HOUSING, SIX UNITS
- C. BUILDING OCCUPANCY CLASSIFICATION: RESIDENTIAL APARTMENT HOUSING
- D. ALLOWED HEIGHT: 50FT., 3-STORIES (503 IBC)
- E. ALLOWABLE SQUARE FEET PER FLOOR: 12,000 SF
- F. ACTUAL BUILDING AREA PER STORY 1,990 SF, TOTAL BUILDING AREA= 5,970 SF

USE	CLASSIFICATION
SIX UNIT FAMILY DWELLING	R-2

III. FIRE PROTECTION/ LIFE SAFETY FEATURES

- A. BUILDING IS OF 1 HOUR CONSTRUCTION FOR ALL WALLS, FLOOR ASSEMBLIES, & ROOF ASSEMBLIES EXCEPT FOR NON-LOAD BEARING WALLS THAT ARE NOT REQUIRED TO RATED BY SOME OTHER PROVISION OF THE CODE.
- B. BUILDING IS SPRINKLERED.
- C. STAIR SHAFT ENCLOSURE IS 1 HOUR CONSTRUCTION.
- D. 2ND MEANS OF EGRESS FOR BEDROOMS IS BY EMERGENCY EGRESS WINDOWS FOR DWELLING UNITS BELOW A 4TH FLOOR LEVEL.

PROJECT TEAM

CLIENT OWNER

ENTERPRISE HOMES
0227 WINGPIN CIRCLE
AMERICAN CITY BUILDING
COLUMBIA, MD 21044
TEL: (410) 332-7400
FAX: (410) 230-2129
CONTACT: CHRISTINE MADIGAN

ENTERPRISE HOMES

1050 S. JEFFERSON DAVID PKWY, SUITE 301
NEW ORLEANS, LA 70125
TEL: (504) 821-7244
FAX: (504) 821-7213
CONTACT: MATT MORIN

PROVIDENCE COMMUNITY HOUSING

1050 S. JEFFERSON DAVID PKWY, SUITE 301
NEW ORLEANS, LA 70125
TEL: (504) 821-7224
FAX: (504) 821-7213

ARCHITECT

MICHAEL WILLIS ARCHITECTS
301 HOWARD STREET, SUITE 500
SAN FRANCISCO, CA 94105
TEL: (415) 957-2750
FAX: (415) 957-2780
CONTACT: JEFF TUSING

ASSOCIATE ARCHITECT

ESKEW+DUMEZ+RIPPLE
ONE CANAL PLACE
365 CANAL STREET
NEW ORLEANS, LA 70130
TEL: (504) 561-8686
FAX: (504) 522-2253

ASSOCIATE ARCHITECT

URBAN DESIGN ASSOCIATES
GULF TOWER, 31ST FLOOR
707 GRANT STREET
PITTSBURGH, PA 15219
TEL: (412) 263-5200
FAX: (412) 263-5202
CONTACT: DON KALISZEWSKI

STRUCTURAL ENGINEER FOR FOUNDATION DESIGN

KULKARNI CONSULTANTS
3100 KINGMAN BLVD.
METAIRIE, LA 70113
TEL: (504) 887-3100
FAX: (504) 887-5515
CONTACT: SUBHASH KULKARNI

STRUCTURAL ENGINEERS

INGRAHAM DEJESSE ASSOCIATES
1629 TELEGRAPH AVE. SUITE 300
OAKLAND, CA 94612
TEL: (510) 834-1629 X102
FAX: (510) 836-1629
CONTACT: STEVE DEJESSE

ELECTRICAL ENGINEER

BHATIA ASSOCIATES
120 MONTGOMERY STREET SUITE 1260
SAN FRANCISCO, CA 94104
TEL: (415) 646-0050
FAX: (415) 646-0063
CONTACT: STEVE JOHNSON

MECHANICAL ENGINEERS

MHC ENGINEERS
150 8TH STREET
SAN FRANCISCO, CA 94103
TEL: (415) 512-7141
FAX: (415) 512-7120
CONTACT: JOE G. ACOSTA, JR

BUILDING J6 SHEET INDEX

SHEET NO	CONTENTS	DATE		ISSUE	
		10/1/2008	BID SET	9/2/2008	PERMIT SET
ARCHITECTURAL DRAWING					
A000	J6 COVER SHEET			X	X
A001	PROJECT DATA ABBREVIATIONS			X	X
A003	J6 EGRESS PLANS			X	X
A100	J6 1ST FLOOR PLAN			X	X
A101	J6 2ND FLOOR PLAN			X	X
A102	J6 3RD FLOOR PLAN			X	X
A103	J6 FOUNDATION PLAN			X	X
A104	J6 ROOF PLAN			X	X
A200	J6 ELEVATIONS I			X	X
A201	J6 ELEVATIONS II			X	X
A210	J6 INTERIOR ELEVATIONS			X	X
A300	J6 SECTIONS			X	X
A310	J6 WALL SECTIONS			X	X
STRUCTURAL DRAWINGS					
S001	GENERAL NOTES			X	X
S100-J6	J6 FIRST FLOOR FRAMING PLAN			X	X
S101-J6	J6 SECOND FLOOR FRAMING PLAN			X	X
S102-J6	J6 THIRD FLOOR FRAMING PLAN			X	X
S103-J6	J6 ROOF FRAMING PLAN			X	X
S302	LOADING DIAGRAMS			X	X
STRUCTURAL FOUNDATION DRAWINGS					
SF101	FOUNDATION PLAN			X	X
MECHANICAL, ELECTRICAL, & PLUMBING DRAWINGS					
M-001 J6	NOTES, LEGEND & SCHEDULE			X	X
M-100 J6	MECHANICAL PLAN			X	X
P0	NOTES, LEGEND & SCHEDULE			X	X
P1	GROUND FLOOR WASTE/VENT PLAN			X	X
P2	SECOND FLOOR WASTE/VENT PLAN			X	X
P3	THIRD FLOOR WASTE/VENT PLAN			X	X
P4	GROUND FLOOR HW/CW/G PLAN			X	X
P5	SECOND FLOOR HW/CW/G PLAN			X	X
P6	THIRD FLOOR HW/CW/G PLAN			X	X
E114	GENERAL NOTES AND LEGEND			X	X
E214	FLOOR ELECTRICAL PLANS			X	X
E314	SINGLE LINE & PANEL SCHEDULE			X	X

TREME/LAFITTE AND TULANE/GRAVIER HOME BUILDING PLAN
 NEW ORLEANS, LOUISIANA
 PROVIDENCE COMMUNITY HOUSING & ENTERPRISE HOMES INC.

ISSUE DATE: 10/1/08

SCALE
If this drawing is not ARCH D (36.00 X 24.00 Inches), then it has been modified from its original size. Scale noted on drawing/ details is no longer applicable.

DRAWN XX,XX

CHECKED JT

ELECTRONIC CAD FILENAME
J6 UNIT COVER.DWG

PROJECT JOB NUMBER

200807

DRAWING TITLE

J6 COVER SHEET

SHEET NUMBER

A000

PLOT DATE 10/13/2008 12:56PM

ARCHITECTURAL ABBREVIATIONS

AB ANCHOR BOLT	FP FIRE PANEL	QTY QUANTITY
ACC ACCESSIBLE	FT FEET	(R) REMOVE
AD AREA DRAIN	FTG FITTING	RCP REFLECTED CEILING PLAN
ADDL ADDITIONAL	FS FIRE SHUTTER	REINF REINFORCING/REINFORCEMENT
ADJ ADJACENT	FUBAR F*** UP BEYOND ALL RECOGNITION	RQD REQUIRED
AFF ABOVE FINISH FLOOR	GA GAUGE	REQS REQUIREMENTS
ALUM ALUMINUM	GAL GALLON	REV REVISION
AMP AMPERE	GALV GALVANIZED	REF REFERENCE
	GC GENERAL CONTRACTOR	REFR REFRIGERATOR
ANSI AMERICAN NATIONAL STANDARDS INSTITUTE	GD GARBAGE DISPOSAL	RESIL RESILENT
		RF RESILENT FLOORING
APPROX APPROXIMATE	GL GLASS	RM ROOM
ARCH ARCHITECTURAL	GND GROUND	RO ROUGH OPENING
ASME LISTAMERICAN SOCIETY OF MECHANICAL ENGINEERS	GPM GALLONS PER MINUTE	RPM REVOLUTIONS PER MINUTE
ASSY ASSEMBLY	GSM GALVANIZED SHEET METAL	S SOUTH
ASTM AMERICAN SOCIETY FOR TESTING AND MATERIALS		SAM SELF ADHERED MEMBRANE
ATD AIR TRANSFER DUCT	GYP GYPSUM	SC SEALED CONCRETE
AV AUDIO VISUAL		SCHED SCHEDULE
AVG AVERAGE	H HEIGHT	SD SMOKE DETECTOR
BD BOARD	HB HOSE BIB	SEC SECTION
BLDG BUILDING	HCP HANDICAPPED	SED SEE ELECTRICAL DRAWINGS
BLKG BLOCKING	HD HEAT DETECTOR	SIM SIMILAR
BOC BOTTOM OF CONCRETE	HEX HEXAGON	SHT SHEET
BOS BOTTOM OF STEEL	HORIZ HORIZONTAL	SHTG SHEATHING
BO BOTTOM OF	HP HORSEPOWER	
BUR BUILT-UP ROOF	HR HOUR	SHWR SHOWER
BYND BEYOND	HVAC HEATING, VENTILATION & AIR CONDITIONING	SLD SEE LANDSCAPE DRAWINGS
BTWN BETWEEN	HZ HERTZ	SLV SLEEVE
C CHANNEL	IN INCHES	SMD SEE MECHANICAL DRAWINGS
CtoC CENTER TO CENTER	INT INTERIOR	SNAFU SITUATION NORMAL, ALL F*** UP
CAB CABINET	INST INSTALL	SOG SLAB ON GRADE
CBC CALIFORNIA BUILDING CODE	INSUL INSULATION	SP STANDPIPE
CFM CUBIC FEET PER MINUTE	JT JOINT	SPD SEE PLUMBING DRAWINGS
CG CORNER GUARD	KG KILOGRAM	SPECS SPECIFICATIONS
CGL COLUMN GRID LINE	KS KNEE SPACE	SQ SQUARE
CI CAST IRON PIPE	KVA KILOVOLT AMPERES	SS STAINLESS STEEL
CL CENTER LINE	KW KILOWATS	SSD SEE STRUCTURAL DRAWINGS
CJ CONTROL JOINT	L LENGTH	STC SOUND TRANSMISSION CLASS
CLR CLEAR	LAM LIQUID APPLIED MEMBRANE	STD STANDARD
CLG CEILING	LBS POUNDS	STL STEEL
CLOS CLOSET	LF LIGHT FIXTURE	STR STRUCTURE/STRUCTURAL
CLR CLEAR		SUCT SUCTION
CM CENTIMETER	LOC LOCATION	SUR SURROUNDS
CMU CONCRETE MASONRY UNIT	M METER	SUSP SUSPENDED
CNTR COUNTER	(M) MATCH	TBD TO BE DETERMINED
CO CLEANOUT	MATL MATERIAL	TCD TOILET (SEAT) COVER DISPENSER
COL COLUMN	MAX MAXIMUM	TDD (PAPER) TOWEL DISPENSER/ DISPOSAL
CONC CONCRETE	MC MEDICINE CABINET	TEL TELEPHONE
COND CONDITION	MDF MEDIUM DENSITY FIBER BOARD	TEMP TEMPERED
CONT CONTINUOUS	MECH MECHANICAL	THK THICK
CONST CONSTRUCTION	MFR MANUFACTURER	THRU THROUGH
COORD COORDINATE	MH MANHOLE	TO TOP OF
CPLG COUPLING	MJ MECHANICAL JOINT	TOC TOP OF CONCRETE
CPT CARPET	MIN MINIMUM	TOP TOP OF PIPE
CSCI CONTRACTOR SUPPLIED & CONTRACTOR INSTALLED	MISC MISCELLANEOUS	TOSTL TOP OF STEEL
CT CERAMIC TILE	MM MILLIMETER	
CTR CENTER	MTG MOUNTING	TOS TOP OF SLAB
CU CUBIC	MTL METAL	TPD TOILET PAPER DISPENSER
DBL DOUBLE	MVA MEGAVOLT AMPERES	TRANS TRANSFORMER
DEG DEGREE	N NORTH	TYP TYPICAL
DEMO DEMOLITION	[N] NEW	UG UNDERGROUND
DF DOUGLAS FIR	N/A NOT APPLICABLE	UL UNDERWRITERS LABORATORIES
DIA DIAMETER	NC NORMALLY CLOSED	UON UNLESS OTHERWISE NOTED
DIM DIMENSION	NIC NOT IN CONTRACT	US UNDERSIDE
DIP DUCTILE IRON PIPE	NO NORMALLY OPEN	V VOLTS
DISCH DISCHARGE	NO. NUMBER	VERT VERTICAL
DISP DISPENSER	NOM NOMINAL	VCT VINYL COMPOSITION TILE
DN DOWN	NPS NATIONAL PIPE SIZE	VIF VERIFY IN FIELD
DPI DIFFERENTIAL PRESSURE INDICATOR	NPT NATIONAL PIPE THREAD	VIN SHEET VINYL
DR DOOR	NR NOT RATED	VEST VESTIBULE
DS DOWNSPOUT	NTS NOT TO SCALE	W WATTS
DTL DETAIL	O/ OVER	W WEST
DW DISWASHER	OA OVER ALL	W WIDTH
DWG DRAWING	OC ON CENTER	WC WATER CLOSET
DWR DRAWER	OH OPPOSITE HAND	WD WOOD
EA EACH	OPN'G OPENING	WDW WINDOW
EL ELEVATION	OPP OPPOSITE	W/O WITHOUT
ELL ELBOW	ORIG ORINGAL	WO WHERE OCCURS
	OSB ORIENTED STRAND BOARD	@ AT
ELEC ELECTRICAL	OSD OPEN SITE DRAIN	< ANGLE
ELEV ELEVATION	OSOI OWNER SUPPLIED & OWNER INSTALLED	& AND
ENCL ENCLOSED	OSCI OWNER SUPPLIED & CONTRACTOR INSTALLED	
EQ EQUAL	PBBD PARTICLE BOARD	
EQUIP EQUIPMENT	PE PLAIN END	
EVTR ELEVATOR	PERP PERPENDICULAR	
EXIST EXISTING	PH PENTHOUSE	
EXPAN EXPANSION	PL PLATE	
EXT EXTERIOR	PLAM PLASTIC LAMINATE	
EIFS EXTERIOR INSULATION & FINISH SYSTEM	PYWD PLYWOOD	
FAB FABRICATION	PNL PANEL	
FD FLOOR DRAIN	PRESS PRESSURE	
FEC FIRE EXTINGUISHER CABINET	PRV PRESSURE REDUCING/ REGULATING VALVE	
FF FINISH FLOOR	PSI POUND PER SQUARE INCH	
FG FIBERGLASS	PSIG POUND PER SQUARE INCH GAUGE	
FIG FIGURE	PT PRESSURE TREATED	
FIN FINISH	PTD PAINTED	
	PTN PARTITION	
FL FLOOR	PVC POLYVINYL CHLORIDE	
FLG FLANGE		
FLUOR FLUORESCENT		
FND FOUNDATION		
FO FACE OF		
FOC FACE OF CONCRETE		
FOM FACE OF MASONRY		
FOF FACE OF FINISH		
FOS FACE OF STUD		

Michael Willis Architects



301 Howard Street
Suite 500
San Francisco
California 94105

tel: (415)957-2750
fax: (415)957-2780

All drawings and written material appearing herein constitute original and unpublished work of the architects and may not be duplicated, used or disclosed without written consent of the architect.

ASSOCIATE ARCHITECT

Eskew+Dumez+Ripple

365 CANAL ST. SUITE 3150
NEW ORLEANS, LA 70130
TEL 504.561.8686
FAX 504.522.2263

DESIGN ARCHITECT

URBAN DESIGN ASSOCIATES
GULF TOWER, 707 GRANT STREET
PITTSBURGH, PA 15219
TEL 412.263.5200
FAX 412.263.5202

BID SET
OCTOBER 1, 2008

REVISIONS

MARK	NUMBER	DATE

TREME/LAFITTE AND TULANE/GRAVIER
HOME BUILDING PLAN
NEW ORLEANS, LOUISIANA

PROVIDENCE COMMUNITY HOUSING &
ENTERPRISE HOMES INC.

ISSUE DATE: 10/1/08

SCALE

If this drawing is not ARCH D (36.00 X 24.00 Inches), then it has been modified from its original size. Scale noted on drawing/details is no longer applicable.

DRAWN

XX,XX

CHECKED

JT

ELECTRONIC CAD FILENAME

A001 PROJECT DATA.DWG

PROJECT JOB NUMBER

200807

DRAWING TITLE

PROJECT
DATA

SHEET NUMBER

A001

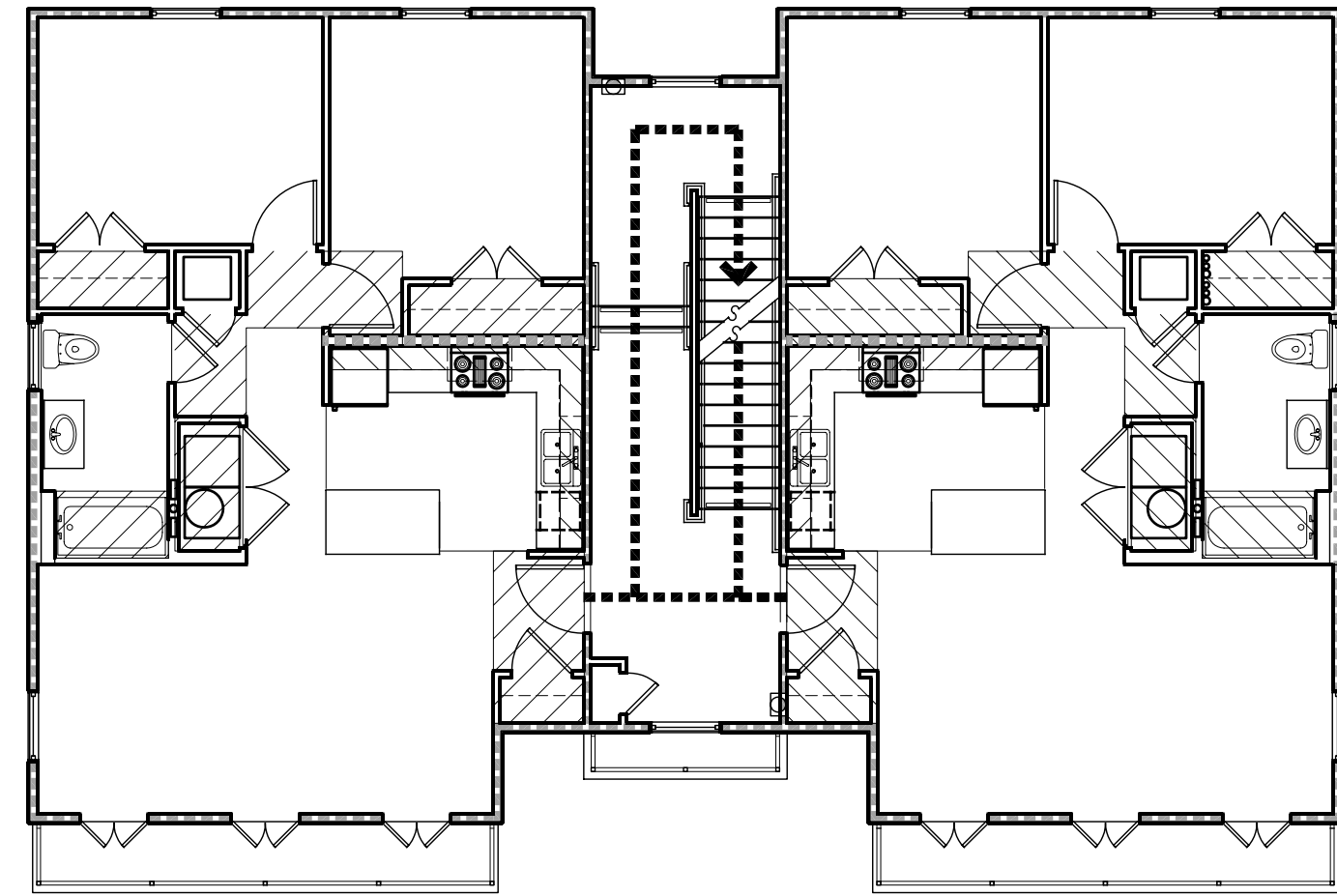

2 J6 SECOND FLOOR EGRESS PLAN
A003 1/8" = 1'-0"

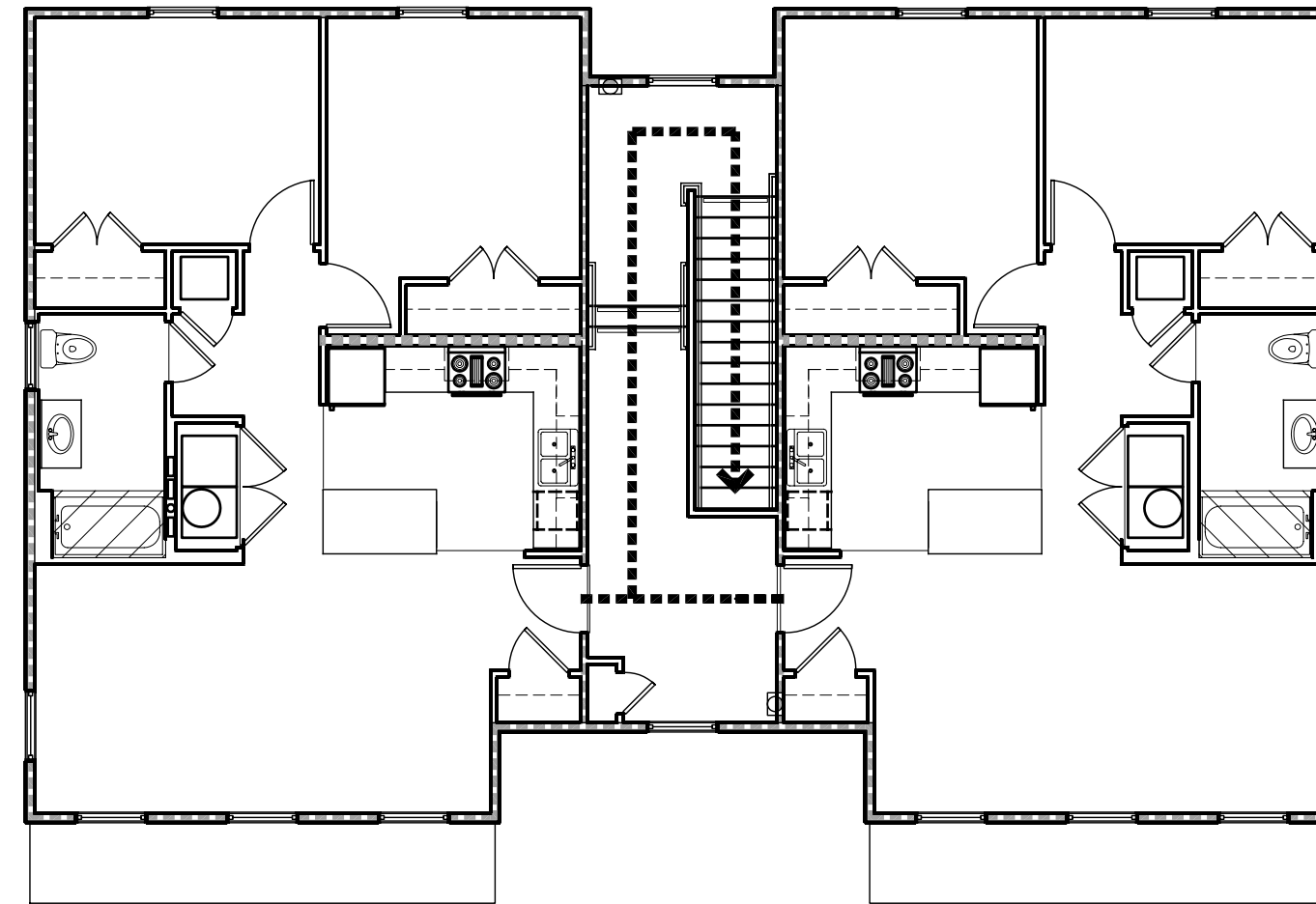

3 J6 THIRD FLOOR EGRESS PLAN
A003 1/8" = 1'-0"

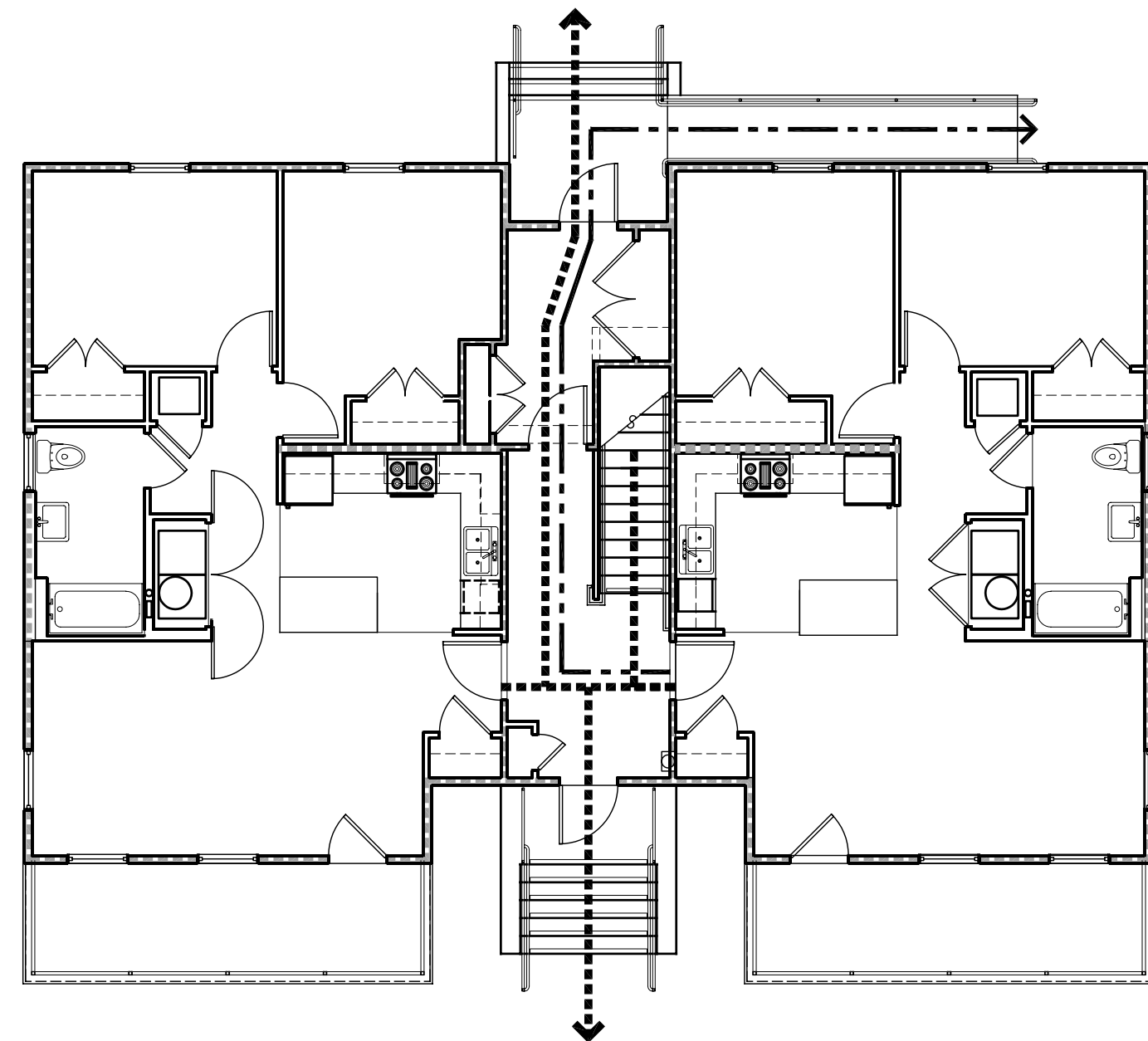

1 J6 FIRST FLOOR EGRESS PLAN
A003 1/8" = 1'-0"

LEGEND

- ←····· EGRESS PATH OF TRAVEL
- ←- - - - ACCESSIBLE EGRESS PATH OF TRAVEL

Michael Willis Architects

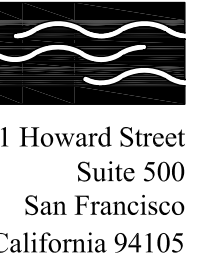

301 Howard Street
Suite 500
San Francisco
California 94105

tel: (415)957-2750
fax: (415)957-2780

All drawings and written material appearing herein constitute original and unreplicated work of the architect and may not be duplicated, used or disclosed without written consent of the architect.

ASSOCIATE ARCHITECT
Eskew+Dumez+Ripple

365 CANAL ST. SUITE 3150
NEW ORLEANS, LA 70130
TEL 504.561.8886
FAX 504.522.2253

DESIGN ARCHITECT
URBAN DESIGN ASSOCIATES

GULF TOWER, 707 GRANT STREET
PITTSBURGH, PA 15219
TEL 412.263.5200
FAX 412.263.5202

BID SET
OCTOBER 1, 2008

REVISIONS

MARK	NUMBER	DATE

TREME/LAFITTE AND TULANE/GRAVIER HOME BUILDING PLAN
NEW ORLEANS, LOUISIANA
PROVIDENCE COMMUNITY HOUSING & ENTERPRISE HOMES INC.

ISSUE DATE: 10/1/08

SCALE
If this drawing is not ARCH D (36.00 X 24.00 Inches), then it has been modified from its original size. Scale noted on drawing/details is no longer applicable.

DRAWN
DM, SW, MG, DP, AS

CHECKED
JT, JF

ELECTRONIC CAD FILENAME
A003 J6 EGRESS FLOOR

PROJECT JOB NUMBER
200807

DRAWING TITLE
J6 EGRESS PLANS

SHEET NUMBER
A003

ISSUE DATE
10/13/2008 4:01PM

All drawings and written material appearing herein constitute original and unapproved work of the architect and may not be duplicated, used or disclosed without written consent of the architect.

ASSOCIATE ARCHITECT
Eskew+Dumez+Ripple

365 CANAL ST., SUITE 3150
NEW ORLEANS, LA 70130
TEL 504.561.8686
FAX 504.522.2253

DESIGN ARCHITECT
URBAN DESIGN ASSOCIATES

GULF TOWER, 707 GRANT STREET
PITTSBURGH, PA 15219
TEL 412.263.5200
FAX 412.263.5202

BID SET
OCTOBER 1, 2008

REVISIONS
MARK NUMBER DATE

TREME/LAFITTE AND TULANE/GRAVIER
HOME BUILDING PLAN
NEW ORLEANS, LOUISIANA
PROVIDENCE COMMUNITY HOUSING &
ENTERPRISE HOMES INC.

ISSUE DATE: 10/1/08

SCALE
If this drawing is not ARCH D (36.00 X 24.00 Inches), then it has been modified from its original size. Scale noted on drawing/details is no longer applicable.

DRAWN XXX

CHECKED XXX

ELECTRONIC CAD FILENAME
A100 J6 FIRST FLOOR PLAN.DWG

PROJECT JOB NUMBER
200807

DRAWING TITLE
J6 FIRST FLOOR PLAN

SHEET NUMBER

A100

LEGEND

- FIRE RATED WALLS
- DROPPED CEILING
- FIRE EXTINGUISHER CABINET WITH +48" MAXIMUM LEVER HEIGHT

SHEET NOTES

1. ALL EXTERIOR WALL DIMENSIONS ARE TO FACE OF OUTERMOST SHEATHING, U.O.N.
2. ALL INTERIOR WALL DIMENSIONS ARE TO FACE OF STUD, U.O.N.
3. FOR PARTITION AND WALL TYPES SEE DETAILS A510-001 TO 020
4. UNLESS DIMENSIONED, INTERIOR DOORS ARE EITHER SPACED FROM CORNERS PER A550-502 OR CENTERED ON WALL
5. SEE A560-521 FOR TYPICAL SHELVING DETAIL.
6. FOR SHEAR WALL LOCATIONS S.S.D
7. FOR REFLECTED CEILING PLAN S.E.D.
8. ALL INTERIOR PARTITIONS TO BE A1 U. O. N.
9. FOR ACCESSIBLE MOUNTING HEIGHTS AND CLEARANCES OCCURRING ONLY @ F1, J6, J6', K6 SEE 1/A210
10. PROVIDE PLY/WD. FURRING AS REQUIRED TO FLUSH GYP. BD. AT SHEAR WALLS.
11. NOTE: SEE A101 FOR DOOR & FINISH SCHEDULES IF NOT SHOWN ON THIS DRAWING

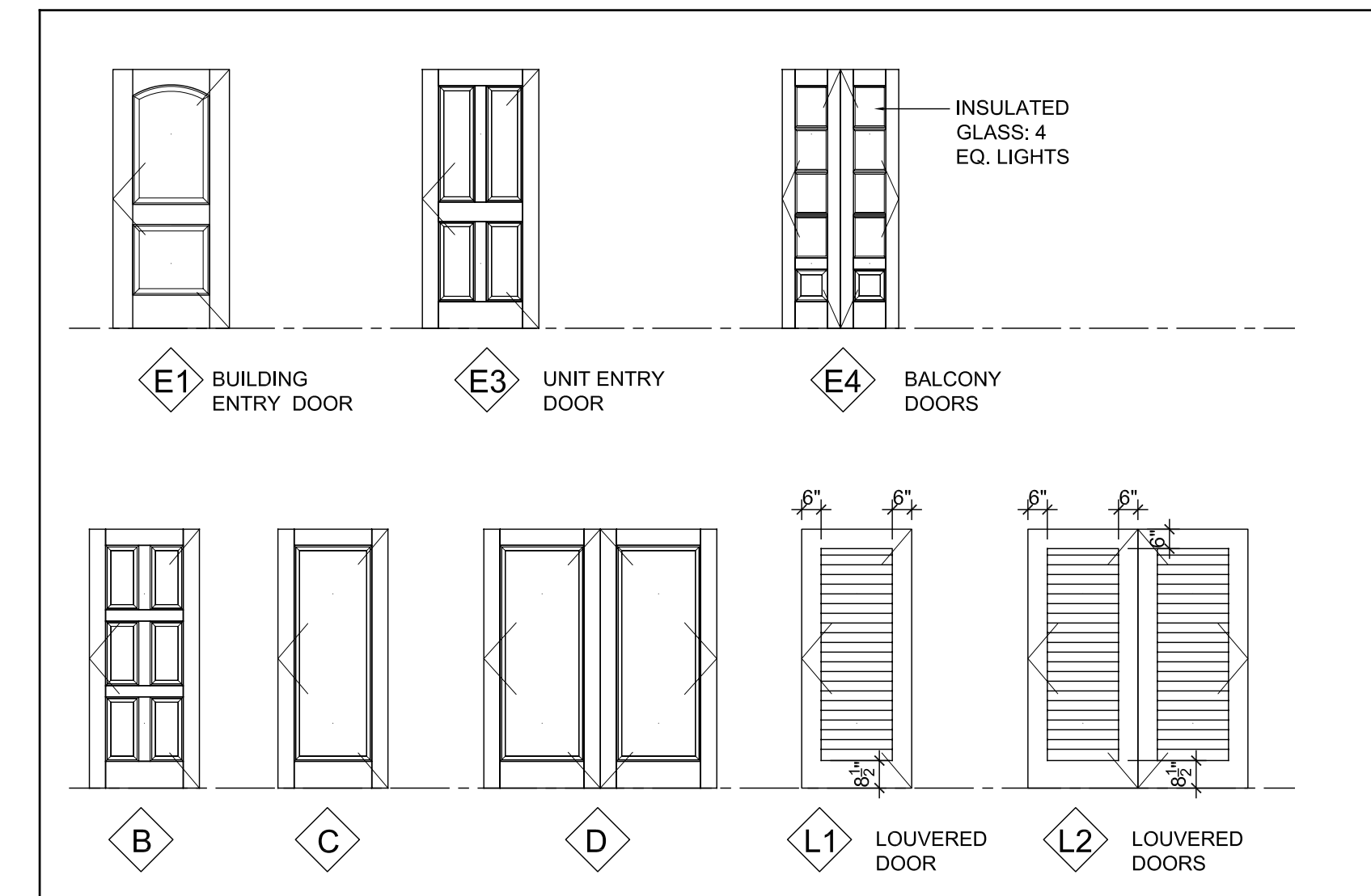

J6 DOOR TYPES
1/4" = 1'-0"

LAFITTE DOOR SCHEDULE BUILDING J6												
DOOR NO.	ROOM NAME	LEAF MTL	TYPE	SIZE	THK	FRAME MTL	HEAD	JAMB	SILL	HDW GROUP	RATING	NOTES
PUBLIC CORE DOORS												
E1	LOBBY	FG	E1	3'-0" x 8'-0"	1-3/4"	PINE	A550-209	A550-211	A550-003	1A	NONE	SOLID FG PANEL DOOR, SHALL MEET FULL ACCESSIBILITY & IMPACT-RESISTANT RATING REQUIREMENTS
E1	REAR LOBBY &	FG	E1	3'-0" x 6'-8"	1-3/4"	PINE	A550-206	A550-201	A550-003	2A	NONE	SOLID FG PANEL DOOR, SHALL MEET FULL ACCESSIBILITY & IMPACT-RESISTANT RATING REQUIREMENTS
D1	ELEC. CLOSET	MDF	D	4'-0" x 6'-8" PR	1-3/8"	PINE	A550-501	A550-502	A550-501	10	20 MIN	
D2	COM. CLOSET	MDF	D	6'-0" x 6'-8" PR	1-3/8"	PINE	A550-501	A550-502	A550-501	10	20 MIN	
E3	STAIR	MDF	E3	3'-0" x 6'-8"	1-3/8"	PINE	A550-501	A550-502	A550-501	11A	60 MIN	SOLID MDF PANEL DOOR
C3	FIRE RISER CLOSET	MDF	C	1'-10" x 6'-8"	1-3/8"	PINE	A550-501	A550-502	A550-501	9	NONE	
PRIVATE UNIT DOORS - FIRST FLOOR ACCESSIBLE												
E1	LIVING/DINING (@ PORCH)	FG	E1	3'-0" x 6'-8"	1-3/4"	PINE	A550-210	A550-201	A550-003	2A	NONE	SOLID FG PANEL DOOR, SHALL MEET FULL ACCESSIBILITY & IMPACT-RESISTANT RATING REQUIREMENTS
E3	LIVING (UNIT ENTRY)	MDF	E3	3'-0" x 6'-8"	1-3/8"	PINE	A550-501	A550-502	A550-501	1A	20 MIN	SOLID MDF PANEL DOOR
B1	BATH	MDF	B	2'-10" x 6'-8"	1-3/8"	PINE	A550-501	A550-502	A550-501	3A	NONE	
B2	BEDROOM	MDF	B	2'-10" x 6'-8"	1-3/8"	PINE	A550-501	A550-502	A550-501	3A	NONE	
C1	CLOSET	MDF	C	2'-8" x 6'-8"	1-3/8"	PINE	A550-501	A550-502	A550-501	4A	NONE	
L1	MECH CLOSET	MDF	L1	2'-4" x 6'-8"	1-3/8"	PINE	A550-501	A550-502	A550-501	4A	NONE	VENTED LOUVER W/ 1" UNDERCUT
D3	CLOSET	MDF	D	4'-0" x 6'-8" PR	1-3/8"	PINE	A550-501	A550-502	A550-501	5A	NONE	
L2	MECH/LAUNDRY CLOSET	MDF	L2	5'-4" x 6'-8" PR	1-3/8"	PINE	A550-501	A550-502	A550-501	5A	NONE	VENTED LOUVER
PRIVATE UNIT DOORS - SECOND & THIRD FLOORS												
E3	LIVING (UNIT ENTRY)	MDF	E3	3'-0" x 6'-8"	1-3/8"	PINE	A550-501	A550-502	A550-501	1	20 MIN	SOLID MDF PANEL DOOR
E4	BALCONY	FG/GL	E4	3'-0" x 8'-0" PR	1-3/4"	PINE	A550-215	A550-208	A550-003	6	NONE	SOLID FG WITH INSULATED GLASS, SHALL MEET FULL ACCESSIBILITY & IMPACT-RATING REQUIREMENTS
B1	BATH	MDF	B	2'-10" x 6'-8"	1-3/8"	PINE	A550-501	A550-502	A550-501	3	NONE	
B2	BEDROOM	MDF	B	2'-10" x 6'-8"	1-3/8"	PINE	A550-501	A550-502	A550-501	3	NONE	
C1	CLOSET	MDF	C	2'-8" x 6'-8"	1-3/8"	PINE	A550-501	A550-502	A550-501	4	NONE	
L1	MECH CLOSET	MDF	L1	2'-4" x 6'-8"	1-3/8"	PINE	A550-501	A550-502	A550-501	4	NONE	VENTED LOUVER W/ 1" UNDERCUT
D3	CLOSET	MDF	D	4'-0" x 6'-8" PR	1-3/8"	PINE	A550-501	A550-502	A550-501	5	NONE	
L2	MECH/LAUNDRY CLOSET	MDF	L2	5'-4" x 6'-8" PR	1-3/8"	PINE	A550-501	A550-502	A550-501	5	NONE	VENTED LOUVER

ABBREVIATIONS LIST
MDF SOLID MDF
GL GLASS
FG FIBERGLASS
PR PAIR

GENERAL NOTE: SEE A540-601 FOR WATERPROOFING FLASHING SEQUENCE, FIELD INSTALLED TRIM

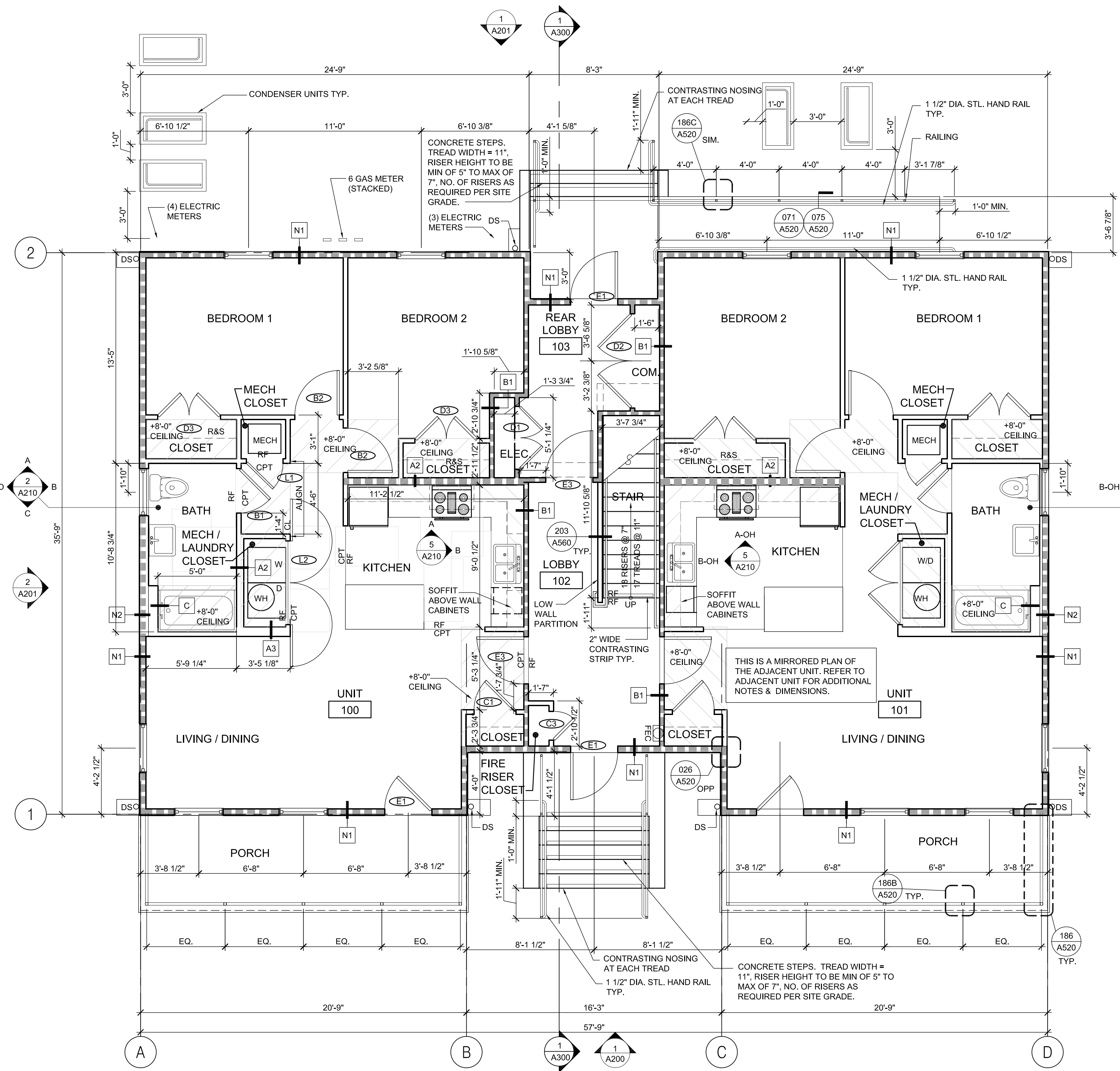

J6 FIRST FLOOR PLAN FHA ACCESSIBLE
1/A100 1/4" = 1'-0"

LAFITTE FINISH SCHEDULE								
UNIT ROOM NAME	FLOOR	BASE	A	B	C	D	CLG	NOTES
LIVING	CPT-1	B-1	PT-1	PT-1	PT-1	PT-1	PT-1	
LIVING/DINING	CPT-1	B-1	PT-1	PT-1	PT-1	PT-1	PT-1	SHARED SPACE WHERE OCCURS
KITCHEN	RF-1	B-1	PT-2	PT-2	PT-2	PT-2	PT-3	
DINING	CPT-1	B-1	PT-2	PT-2	PT-2	PT-2	PT-2	
DINING/KITCHEN	RF-1	B-1	PT-2	PT-2	PT-2	PT-2	PT-3	SHARED SPACE WHERE OCCURS
BEDROOM	CPT-1	B-1	PT-1	PT-1	PT-1	PT-1	PT-1	
BATH	RF-1	B-1	PT-2	PT-2	PT-2	PT-2	PT-2	PROVIDE CT-1 (TILE) ONLY @ TUB SURROUND, SEE INTERIOR ELEVATIONS FOR FINISH EXTENT
LAUNDRY AND/OR MECH CLOSET	RF-2	B-2	PT-2	PT-2	PT-2	PT-2	PT-2	
STAIR	RF-3	B-1	PT-1	PT-1	PT-1	PT-1	PT-1	
HALL	CPT-1	B-1	PT-1	PT-1	PT-1	PT-1	PT-1	
LOBBY	RF-2	B-1	PT-1	PT-1	PT-1	PT-1	PT-1	
STORAGE	RF-2	B-2	PT-1	PT-1	PT-1	PT-1	PT-1	
ELECTRICAL CLOSET	RF-2	B-2	PT-1	PT-1	PT-1	PT-1	PT-1	
COM. CLOSET	RF-2	B-2	PT-1	PT-1	PT-1	PT-1	PT-1	

FINISH LEGEND	
CONC	CONCRETE FLOOR
CPT-1	CARPET
RF-1	SHEET LINOLEUM
RF-2	SHEET VINYL
RF-3	RUBBER STAIR TREADS & RISERS
WD-1	WOOD FLOORING
PT-1	FLAT PAINT, COLOR TBD
PT-2	EGGSHELL OR SATIN PAINT, COLOR TBD
PT-3	SEMI-GLOSS PAINT, COLOR TBD
CT-1	CERAMIC TILE
B-1	PAINTED WOOD BASE
B-2	INTEGRAL RESILIENT BASE
B-3	CONCRETE CURB

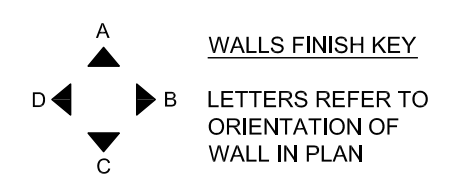

- GENERAL NOTES
1. CLOSETS ARE TO BE FINISHED WITH SAME FINISHES AS ADJACENT ROOM, U.O.N.
 2. SEE FLOOR PLANS FOR EXTENT OF FLOOR FINISHES
 3. INTERIOR WOOD TRIM IS TO RECEIVE SEMI-GLOSS PAINT, PAINT COLOR TO MATCH ADJACENT WALL
 4. THIS FINISH SCHEDULE CONTAINS ROOM NAMES FOR ALL MULTI-FAMILY BLDG TYPES, THUS SOME ROOM NAMES MAY NOT APPLY TO A GIVEN BLDG. REFER TO FLOOR PLANS FOR APPLICABLE ROOM NAMES

BID SET
OCTOBER 1, 2008

REVISIONS

MARK NUMBER DATE

TREME/LAFITTE AND TULANE/GRAVIER HOME BUILDING PLAN
NEW ORLEANS, LOUISIANA
PROVIDENCE COMMUNITY HOUSING & ENTERPRISE HOMES INC.

ISSUE DATE: 10/1/08

SCALE

If this drawing is not ARCH D (36.00 X 24.00 Inches), then it has been modified from its original size. Scale noted on drawing/ details is no longer applicable.

DRAWN
DM, SW, MG, DP, AS

CHECKED
JT, JF

ELECTRONIC CAD FILENAME
A101 J6 SECOND FLOOR PLAN.DWG



PROJECT JOB NUMBER
200807

DRAWING TITLE
J6 SECOND FLOOR PLAN

SHEET NUMBER
A101

PLOT DATE 10/13/2008 12:57PM

LEGEND

-  FIRE RATED WALLS
-  DROPPED CEILING
-  FIRE EXTINGUISHER CABINET WITH +48" MAXIMUM LEVER HEIGHT

SHEET NOTES

1. ALL EXTERIOR WALL DIMENSIONS ARE TO FACE OF OUTERMOST SHEATHING, U.O.N.
2. ALL INTERIOR WALL DIMENSIONS ARE TO FACE OF STUD, U.O.N.
3. FOR PARTITION AND WALL TYPES SEE DETAILS A510-001 TO 020
4. UNLESS DIMENSIONED, INTERIOR DOORS ARE EITHER SPACED FROM CORNERS PER A550-502 OR CENTERED ON WALL
5. SEE A560-521 FOR TYPICAL SHELVING DETAIL.
6. FOR SHEAR WALL LOCATIONS S.S.D
7. FOR REFLECTED CEILING PLAN S.E.D.
8. ALL INTERIOR PARTITIONS TO BE A1 U. O. N.
9. FOR ACCESSIBLE MOUNTING HEIGHTS AND CLEARANCES OCCURRING ONLY @ F1, J6, J6', K6 SEE 1/A210
10. PROVIDE PLYWD. FURRING AS REQUIRED TO FLUSH GYP. BD. AT SHEAR WALLS.
11. NOTE: SEE A101 FOR DOOR & FINISH SCHEDULES IF NOT SHOWN ON THIS DRAWING

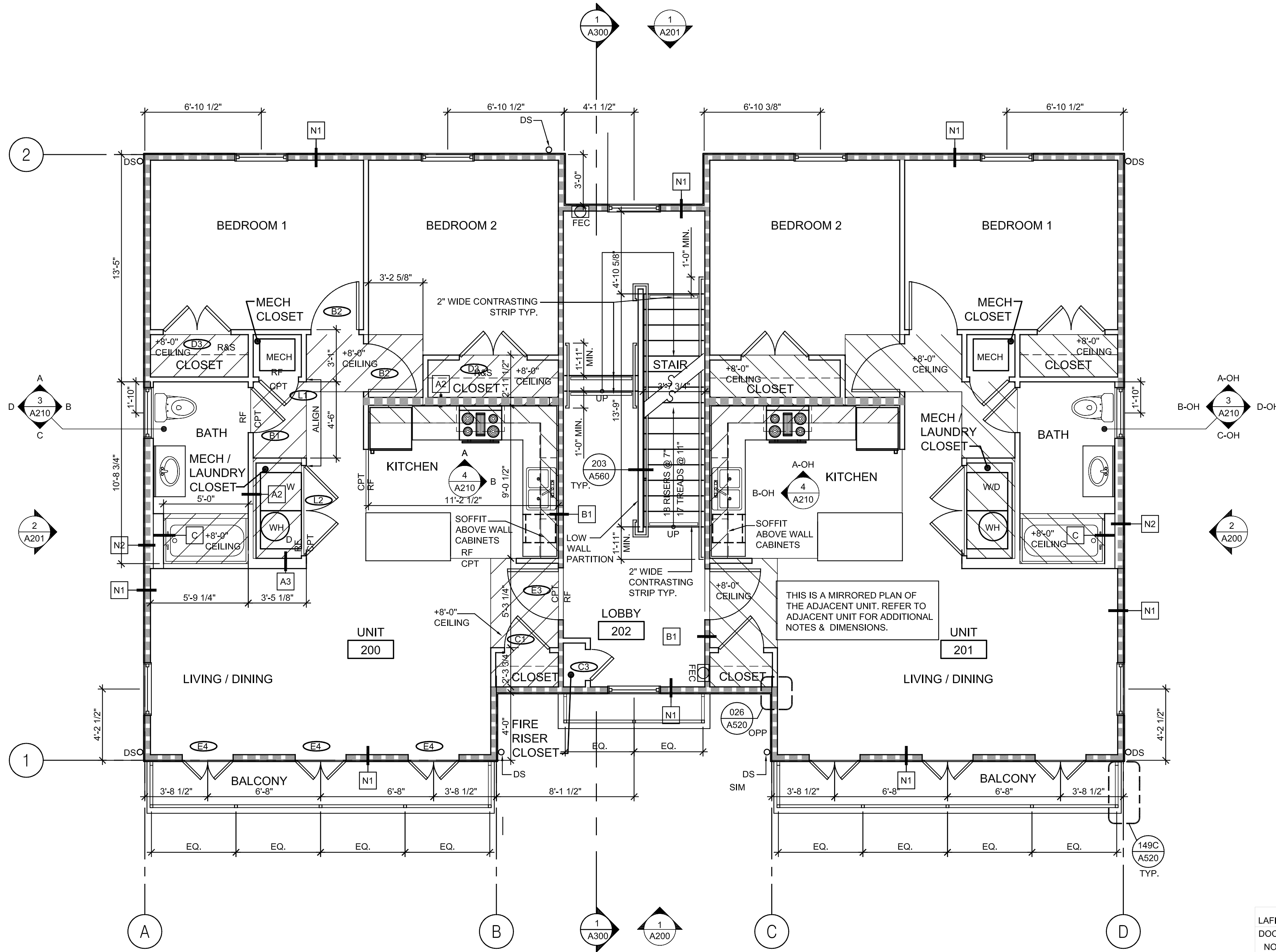

J6 SECOND FLOOR PLAN
1/A101
1/4" = 1'-0"

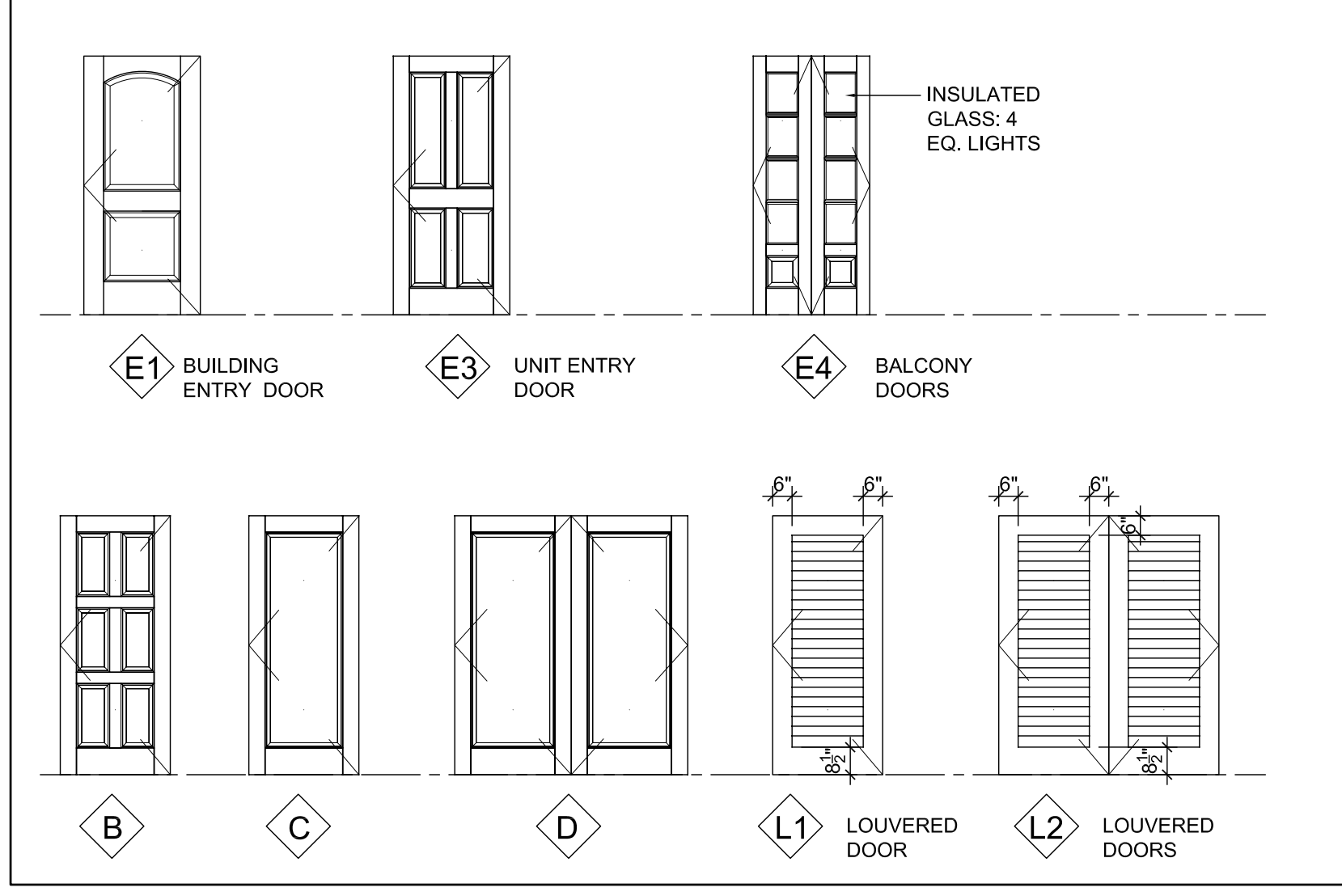

J6 DOOR TYPES
1/4" = 1'-0"

A101 J6 Second Floor Plan.dwg

LAFITTE DOOR SCHEDULE BUILDING J6												
DOOR NO.	ROOM NAME	LEAF MTL	TYPE	SIZE	THK	FRAME				HDW GROUP	RATING	NOTES
						MTL	HEAD	JAMB	SILL			
PUBLIC CORE DOORS												
E1	LOBBY	FG	E1	3'-0" x 8'-0"	1-3/4"	PINE	A550-209	A550-211	A550-003	1A	NONE	SOLID FG PANEL DOOR, SHALL MEET FULL ACCESSIBILITY & IMPACT-RESISTANT RATING REQUIREMENTS
E1	REAR LOBBY &	FG	E1	3'-0" x 6'-8"	1-3/4"	PINE	A550-206	A550-201	A550-003	2A	NONE	SOLID FG PANEL DOOR, SHALL MEET FULL ACCESSIBILITY & IMPACT-RESISTANT RATING REQUIREMENTS
D1	ELEC. CLOSET	MDF	D	4'-0" x 6'-8" PR	1-3/8"	PINE	A550-501	A550-502	A550-501	10	20 MIN	
D2	COM. CLOSET	MDF	D	6'-0" x 6'-8" PR	1-3/8"	PINE	A550-501	A550-502	A550-501	10	20 MIN	
E3	STAIR	MDF	E3	3'-0" x 6'-8"	1-3/8"	PINE	A550-501	A550-502	A550-501	11A	60 MIN	SOLID MDF PANEL DOOR
C3	FIRE RISER CLOSET	MDF	C	1'-10" x 6'-8"	1-3/8"	PINE	A550-501	A550-502	A550-501	9	NONE	
PRIVATE UNIT DOORS - FIRST FLOOR ACCESSIBLE (@ PORCH)												
E1	LIVING/DINING	FG	E1	3'-0" x 6'-8"	1-3/4"	PINE	A550-210	A550-201	A550-003	2A	NONE	SOLID FG PANEL DOOR, SHALL MEET FULL ACCESSIBILITY & IMPACT-RESISTANT RATING REQUIREMENTS
E3	LIVING (UNIT ENTRY)	MDF	E3	3'-0" x 6'-8"	1-3/8"	PINE	A550-501	A550-502	A550-501	1A	20 MIN	SOLID MDF PANEL DOOR
B1	BATH	MDF	B	2'-10" x 6'-8"	1-3/8"	PINE	A550-501	A550-502	A550-501	3A	NONE	
B2	BEDROOM	MDF	B	2'-10" x 6'-8"	1-3/8"	PINE	A550-501	A550-502	A550-501	3A	NONE	
C1	CLOSET	MDF	C	2'-8" x 6'-8"	1-3/8"	PINE	A550-501	A550-502	A550-501	4A	NONE	
L1	MECH CLOSET	MDF	L1	2'-4" x 6'-8"	1-3/8"	PINE	A550-501	A550-502	A550-501	4A	NONE	VENTED LOUVER W/ 1" UNDERCUT
D3	CLOSET	MDF	D	4'-0" x 6'-8" PR	1-3/8"	PINE	A550-501	A550-502	A550-501	5A	NONE	
L2	MECH/LAUNDRY CLOSET	MDF	L2	5'-4" x 6'-8" PR	1-3/8"	PINE	A550-501	A550-502	A550-501	5A	NONE	VENTED LOUVER
PRIVATE UNIT DOORS - SECOND & THIRD FLOORS												
E3	LIVING (UNIT ENTRY)	MDF	E3	3'-0" x 6'-8"	1-3/8"	PINE	A550-501	A550-502	A550-501	1	20 MIN	SOLID MDF PANEL DOOR
E4	BALCONY	FG/GL	E4	3'-0" x 8'-0" PR	1-3/4"	PINE	A550-215	A550-208	A550-003	6	NONE	SOLID FG WITH INSULATED GLASS, SHALL MEET FULL ACCESSIBILITY & IMPACT-RATING REQUIREMENTS
B1	BATH	MDF	B	2'-10" x 6'-8"	1-3/8"	PINE	A550-501	A550-502	A550-501	3	NONE	
B2	BEDROOM	MDF	B	2'-10" x 6'-8"	1-3/8"	PINE	A550-501	A550-502	A550-501	3	NONE	
C1	CLOSET	MDF	C	2'-8" x 6'-8"	1-3/8"	PINE	A550-501	A550-502	A550-501	4	NONE	
L1	MECH CLOSET	MDF	L1	2'-4" x 6'-8"	1-3/8"	PINE	A550-501	A550-502	A550-501	4	NONE	VENTED LOUVER W/ 1" UNDERCUT
D3	CLOSET	MDF	D	4'-0" x 6'-8" PR	1-3/8"	PINE	A550-501	A550-502	A550-501	5	NONE	
L2	MECH/LAUNDRY CLOSET	MDF	L2	5'-4" x 6'-8" PR	1-3/8"	PINE	A550-501	A550-502	A550-501	5	NONE	VENTED LOUVER
ABBREVIATIONS LIST												
MDF	SOLID MDF											
GL	GLASS											
FG	FIBERGLASS											
PR	PAIR											
GENERAL NOTE: SEE A540-601 FOR WATERPROOFING FLASHING SEQUENCE, FIELD INSTALLED TRIM												

LAFITTE FINISH SCHEDULE								
UNIT ROOM NAME	FLOOR	BASE	A	B	C	D	CLG	NOTES
LIVING	CPT-1	B-1	PT-1	PT-1	PT-1	PT-1	PT-1	
LIVING/DINING	CPT-1	B-1	PT-1	PT-1	PT-1	PT-1	PT-1	SHARED SPACE WHERE OCCURS
KITCHEN	RF-1	B-1	PT-2	PT-2	PT-2	PT-2	PT-3	
DINING	CPT-1	B-1	PT-2	PT-2	PT-2	PT-2	PT-2	
DINING/KITCHEN	RF-1	B-1	PT-2	PT-2	PT-2	PT-2	PT-3	SHARED SPACE WHERE OCCURS
BEDROOM	CPT-1	B-1	PT-1	PT-1	PT-1	PT-1	PT-1	
BATH	RF-1	B-1	PT-2	PT-2	PT-2	PT-2	PT-2	PROVIDE CT-1 (TILE) ONLY @ TUB SURROUND, SEE INTERIOR ELEVATIONS FOR FINISH EXTENT
LAUNDRY AND/OR MECH CLOSET	RF-2	B-2	PT-2	PT-2	PT-2	PT-2	PT-2	
STAIR	RF-3	B-1	PT-1	PT-1	PT-1	PT-1	PT-1	
HALL	CPT-1	B-1	PT-1	PT-1	PT-1	PT-1	PT-1	
LOBBY	RF-2	B-1	PT-1	PT-1	PT-1	PT-1	PT-1	
STORAGE	RF-2	B-2	PT-1	PT-1	PT-1	PT-1	PT-1	
ELECTRICAL CLOSET	RF-2	B-2	PT-1	PT-1	PT-1	PT-1	PT-1	
COM. CLOSET	RF-2	B-2	PT-1	PT-1	PT-1	PT-1	PT-1	

FINISH LEGEND	
CONC	CONCRETE FLOOR
CPT-1	CARPET
RF-1	SHEET LINOLEUM
RF-2	SHEET VINYL
RF-3	RUBBER STAIR TREADS & RISERS
WD-1	WOOD FLOORING
PT-1	FLAT PAINT, COLOR TBD
PT-2	EGGSHELL OR SATIN PAINT, COLOR TBD
PT-3	SEMI-GLOSS PAINT, COLOR TBD
CT-1	CERAMIC TILE
B-1	PAINTED WOOD BASE
B-2	INTEGRAL RESILIENT BASE
B-3	CONCRETE CURB

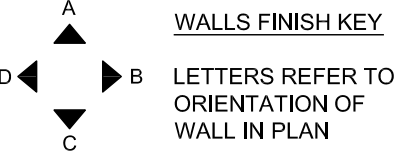

- GENERAL NOTES**
1. CLOSETS ARE TO BE FINISHED WITH SAME FINISHES AS ADJACENT ROOM, U.O.N.
 2. SEE FLOOR PLANS FOR EXTENT OF FLOOR FINISHES
 3. INTERIOR WOOD TRIM IS TO RECEIVE SEMI-GLOSS PAINT, PAINT COLOR TO MATCH ADJACENT WALL
 4. THIS FINISH SCHEDULE CONTAINS ROOM NAMES FOR ALL MULTI-FAMILY BLDG TYPES, THUS SOME ROOM NAMES MAY NOT APPLY TO A GIVEN BLDG. REFER TO FLOOR PLANS FOR APPLICABLE ROOM NAMES

All drawings and written material appearing herein constitute original and unreplicated work of the architect and may not be duplicated, used or disclosed without written consent of the architect.

ASSOCIATE ARCHITECT
Eskew+Dumez+Ripple
365 CANAL ST., SUITE 3150
NEW ORLEANS, LA 70130
TEL 504.561.8888
FAX 504.522.2253

DESIGN ARCHITECT
URBAN DESIGN ASSOCIATES
GULF TOWER, 707 GRANT STREET
PITTSBURGH, PA 15219
TEL 412.263.5200
FAX 412.263.5202

BID SET
OCTOBER 1, 2008

REVISIONS
MARK NUMBER DATE

TREME/LAFITTE AND TULANE/GRAVIER HOME BUILDING PLAN
NEW ORLEANS, LOUISIANA
PROVIDENCE COMMUNITY HOUSING & ENTERPRISE HOMES INC.

ISSUE DATE: 10/1/08

SCALE
If this drawing is not ARCH D (36.00 X 24.00 Inches), then it has been modified from its original size. Scale noted on drawing/details is no longer applicable.

DRAWN
DM, SW, MG, DP, AS

CHECKED
JT, JF

ELECTRONIC CAD FILENAME
A102 J6 THIRD FLOOR PLAN.DWG

PROJECT JOB NUMBER
200807

DRAWING TITLE
J6 THIRD FLOOR PLAN

SHEET NUMBER
A102

PLOT DATE 10/13/2008 12:58PM

LEGEND

- FIRE RATED WALLS
- DROPPED CEILING
- FIRE EXTINGUISHER CABINET WITH "48" MAXIMUM LEVER HEIGHT

SHEET NOTES

1. ALL EXTERIOR WALL DIMENSIONS ARE TO FACE OF OUTERMOST SHEATHING, U.O.N.
2. ALL INTERIOR WALL DIMENSIONS ARE TO FACE OF STUD, U.O.N.
3. FOR PARTITION AND WALL TYPES SEE DETAILS A510-001 TO 020
4. UNLESS DIMENSIONED, INTERIOR DOORS ARE EITHER SPACED FROM CORNERS PER A550-502 OR CENTERED ON WALL
5. SEE A560-521 FOR TYPICAL SHELVING DETAIL.
6. FOR SHEAR WALL LOCATIONS S.S.D
7. FOR REFLECTED CEILING PLAN S.E.D.
8. ALL INTERIOR PARTITIONS TO BE A1 U. O. N.
9. FOR ACCESSIBLE MOUNTING HEIGHTS AND CLEARANCES OCCURRING ONLY @ F1, J6, J6', K6 SEE 1/A210
10. PROVIDE PLY/WD. FURRING AS REQUIRED TO FLUSH GYP. BD. AT SHEAR WALLS.
11. NOTE: SEE A101 FOR DOOR & FINISH SCHEDULES IF NOT SHOWN ON THIS DRAWING

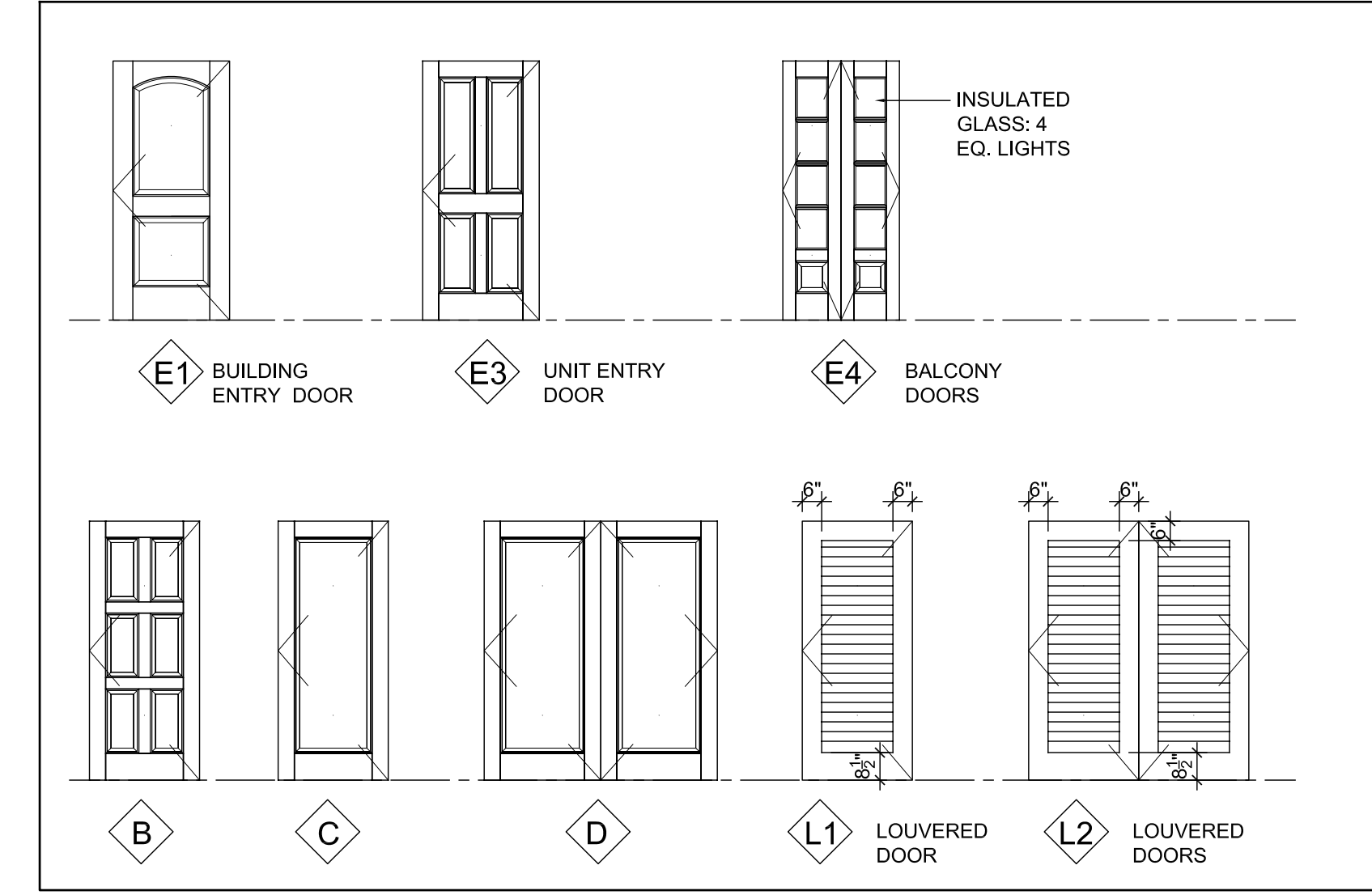
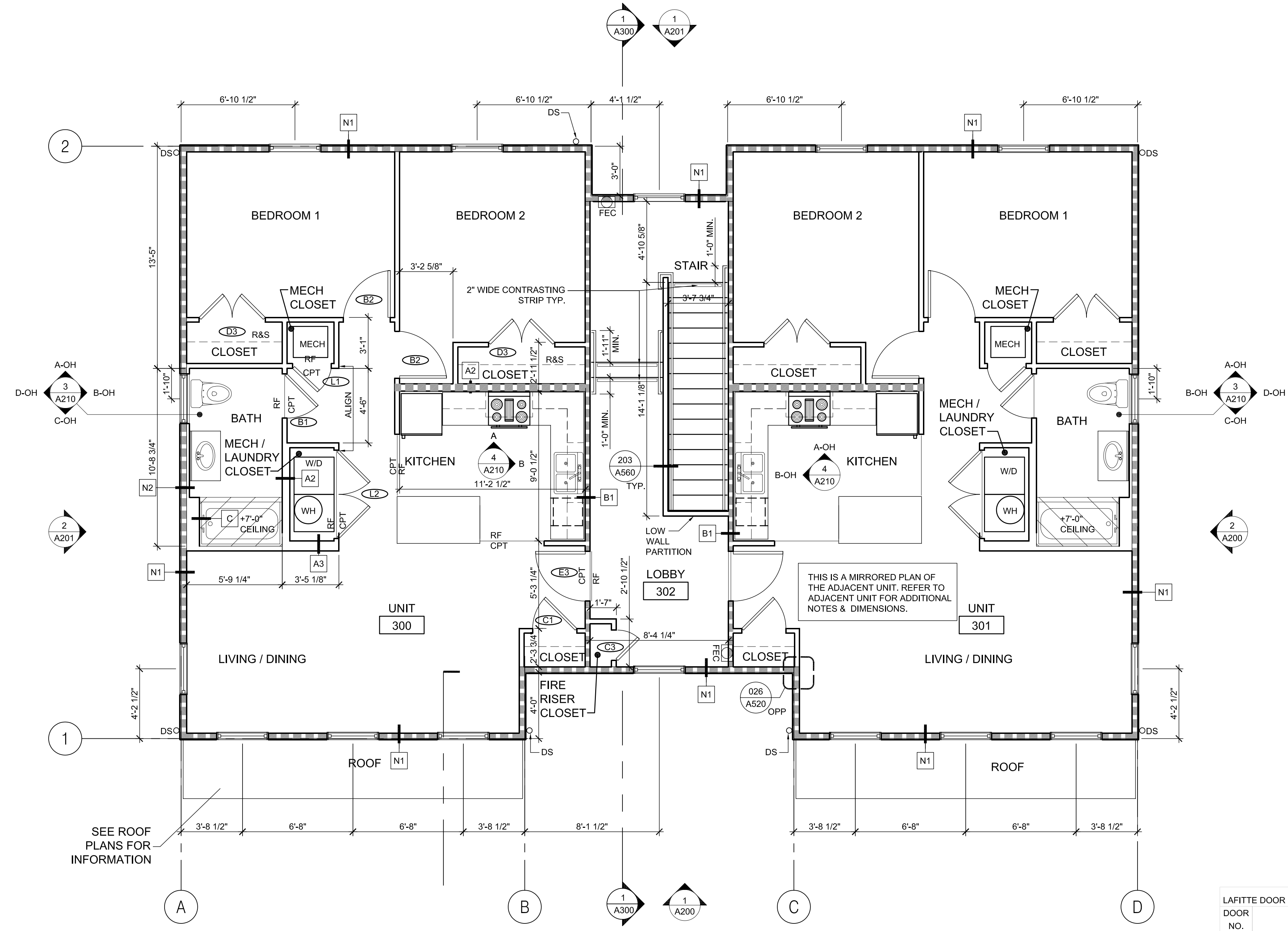

J6 DOOR TYPES
1/4" = 1'-0"

LAFITTE DOOR SCHEDULE BUILDING J6

DOOR NO.	ROOM NAME	LEAF	MTL	TYPE	SIZE	THK	FRAME				HDW GROUP	RATING	NOTES
							MTL	HEAD	JAMB	SILL			
PUBLIC CORE DOORS													
E1	LOBBY	FG	E1		3'-0" x 8'-0"	1-3/4"	PINE	A550-209	A550-211	A550-003	1A	NONE	SOLID FG PANEL DOOR, SHALL MEET FULL ACCESSIBILITY & IMPACT-RESISTANT RATING REQUIREMENTS
E1	REAR LOBBY &	FG	E1		3'-0" x 6'-8"	1-3/4"	PINE	A550-206	A550-201	A550-003	2A	NONE	SOLID FG PANEL DOOR, SHALL MEET FULL ACCESSIBILITY & IMPACT-RESISTANT RATING REQUIREMENTS
D1	ELEC. CLOSET	MDF	D		4'-0" x 6'-8" PR	1-3/8"	PINE	A550-501	A550-502	A550-501	10	20 MIN	
D2	COM. CLOSET	MDF	D		6'-0" x 6'-8" PR	1-3/8"	PINE	A550-501	A550-502	A550-501	10	20 MIN	
E3	STAIR	MDF	E3		3'-0" x 6'-8"	1-3/8"	PINE	A550-501	A550-502	A550-501	11A	60 MIN	SOLID MDF PANEL DOOR
C3	FIRE RISER CLOSET	MDF	C		1'-10" x 6'-8"	1-3/8"	PINE	A550-501	A550-502	A550-501	9	NONE	
PRIVATE UNIT DOORS - FIRST FLOOR ACCESSIBLE													
E1	LIVING/DINING (@ PORCH)	FG	E1		3'-0" x 6'-8"	1-3/4"	PINE	A550-210	A550-201	A550-003	2A	NONE	SOLID FG PANEL DOOR, SHALL MEET FULL ACCESSIBILITY & IMPACT-RESISTANT RATING REQUIREMENTS
E3	LIVING (UNIT ENTRY)	MDF	E3		3'-0" x 6'-8"	1-3/8"	PINE	A550-501	A550-502	A550-501	1A	20 MIN	SOLID MDF PANEL DOOR
B1	BATH	MDF	B		2'-10" x 6'-8"	1-3/8"	PINE	A550-501	A550-502	A550-501	3A	NONE	
B2	BEDROOM	MDF	B		2'-10" x 6'-8"	1-3/8"	PINE	A550-501	A550-502	A550-501	3A	NONE	
C1	CLOSET	MDF	C		2'-8" x 6'-8"	1-3/8"	PINE	A550-501	A550-502	A550-501	4A	NONE	
L1	MECH CLOSET	MDF	L1		2'-4" x 6'-8"	1-3/8"	PINE	A550-501	A550-502	A550-501	4A	NONE	VENTED LOUVER W/ 1" UNDERCUT
D3	CLOSET	MDF	D		4'-0" x 6'-8" PR	1-3/8"	PINE	A550-501	A550-502	A550-501	5A	NONE	
L2	MECH/LAUNDRY CLOSET	MDF	L2		5'-4" x 6'-8" PR	1-3/8"	PINE	A550-501	A550-502	A550-501	5A	NONE	VENTED LOUVER
PRIVATE UNIT DOORS - SECOND & THIRD FLOORS													
E3	LIVING (UNIT ENTRY)	MDF	E3		3'-0" x 6'-8"	1-3/8"	PINE	A550-501	A550-502	A550-501	1	20 MIN	SOLID MDF PANEL DOOR
E4	BALCONY	FG/GL	E4		3'-0" x 8'-0" PR	1-3/4"	PINE	A550-215	A550-208	A550-003	6	NONE	SOLID FG WITH INSULATED GLASS, SHALL MEET FULL ACCESSIBILITY & IMPACT-RATING REQUIREMENTS
B1	BATH	MDF	B		2'-10" x 6'-8"	1-3/8"	PINE	A550-501	A550-502	A550-501	3	NONE	
B2	BEDROOM	MDF	B		2'-10" x 6'-8"	1-3/8"	PINE	A550-501	A550-502	A550-501	3	NONE	
C1	CLOSET	MDF	C		2'-8" x 6'-8"	1-3/8"	PINE	A550-501	A550-502	A550-501	4	NONE	
L1	MECH CLOSET	MDF	L1		2'-4" x 6'-8"	1-3/8"	PINE	A550-501	A550-502	A550-501	4	NONE	VENTED LOUVER W/ 1" UNDERCUT
D3	CLOSET	MDF	D		4'-0" x 6'-8" PR	1-3/8"	PINE	A550-501	A550-502	A550-501	5	NONE	
L2	MECH/LAUNDRY CLOSET	MDF	L2		5'-4" x 6'-8" PR	1-3/8"	PINE	A550-501	A550-502	A550-501	5	NONE	VENTED LOUVER

ABBREVIATIONS LIST
MDF SOLID MDF
GL GLASS
FG FIBERGLASS
PR PAIR

GENERAL NOTE: SEE A540-601 FOR WATERPROOFING FLASHING SEQUENCE, FIELD INSTALLED TRIM

J6 THIRD FLOOR PLAN
1/4" = 1'-0"

LAFITTE FINISH SCHEDULE

UNIT ROOM NAME	FLOOR	BASE	WALLS				CLG	NOTES
			A	B	C	D		
LIVING	CPT-1	B-1	PT-1	PT-1	PT-1	PT-1	PT-1	
LIVING/DINING	CPT-1	B-1	PT-1	PT-1	PT-1	PT-1	PT-1	
KITCHEN	RF-1	B-1	PT-2	PT-2	PT-2	PT-2	PT-3	
DINING	CPT-1	B-1	PT-2	PT-2	PT-2	PT-2	PT-2	
DINING/KITCHEN	RF-1	B-1	PT-2	PT-2	PT-2	PT-2	PT-3	
BEDROOM	CPT-1	B-1	PT-1	PT-1	PT-1	PT-1	PT-1	
BATH	RF-1	B-1	PT-2	PT-2	PT-2	PT-2	PT-2	
LAUNDRY AND/OR MECH CLOSET	RF-2	B-2	PT-2	PT-2	PT-2	PT-2	PT-2	
STAIR	RF-3	B-1	PT-1	PT-1	PT-1	PT-1	PT-1	
HALL	CPT-1	B-1	PT-1	PT-1	PT-1	PT-1	PT-1	
LOBBY	RF-2	B-1	PT-1	PT-1	PT-1	PT-1	PT-1	
STORAGE	RF-2	B-2	PT-1	PT-1	PT-1	PT-1	PT-1	
ELECTRICAL CLOSET	RF-2	B-2	PT-1	PT-1	PT-1	PT-1	PT-1	
COM. CLOSET	RF-2	B-2	PT-1	PT-1	PT-1	PT-1	PT-1	

FINISH LEGEND
CONC CONCRETE FLOOR
CPT-1 CARPET
RF-1 SHEET LINOLEUM
RF-2 SHEET VINYL
RF-3 RUBBER STAIR TREADS & RISERS
WD-1 WOOD FLOORING
PT-1 FLAT PAINT, COLOR TBD
PT-2 EGGSHELL OR SATIN PAINT, COLOR TBD
PT-3 SEMI-GLOSS PAINT, COLOR TBD
CT-1 CERAMIC TILE
B-1 PAINTED WOOD BASE
B-2 INTEGRAL RESILIENT BASE
B-3 CONCRETE CURB

WALLS FINISH KEY
LETTERS REFER TO ORIENTATION OF WALL IN PLAN

- GENERAL NOTES**
1. CLOSETS ARE TO BE FINISHED WITH SAME FINISHES AS ADJACENT ROOM, U.O.N.
 2. SEE FLOOR PLANS FOR EXTENT OF FLOOR FINISHES
 3. INTERIOR WOOD TRIM IS TO RECEIVE SEMI-GLOSS PAINT, PAINT COLOR TO MATCH ADJACENT WALL
 4. THIS FINISH SCHEDULE CONTAINS ROOM NAMES FOR ALL MULTI-FAMILY BLDG TYPES, THUS SOME ROOM NAMES MAY NOT APPLY TO A GIVEN BLDG. REFER TO FLOOR PLANS FOR APPLICABLE ROOM NAMES



All drawings and written material appearing herein constitute original and unpublished work of the architect and may not be duplicated, used or disclosed without written consent of the architect.

ASSOCIATE ARCHITECT
Eskew+Dumez+Ripple
385 CANAL ST. SUITE 3150
NEW ORLEANS, LA 70130
TEL 504.561.8888
FAX 504.522.2253

DESIGN ARCHITECT
URBAN DESIGN ASSOCIATES
GULF TOWER, 707 GRANT STREET
PITTSBURGH, PA 15219
TEL 412.263.5200
FAX 412.263.5202

BID SET
OCTOBER 1, 2008

REVISIONS

MARK	NUMBER	DATE

TREME/LAFITTE AND TULANE/GRAVIER HOME BUILDING PLAN
NEW ORLEANS, LOUISIANA
PROVIDENCE COMMUNITY HOUSING & ENTERPRISE HOMES INC.

ISSUE DATE: 10/1/08

SCALE
If this drawing is not ARCH D (36.00 X 24.00 Inches), then it has been modified from its original size. Scale noted on drawing/details is no longer applicable.

DRAWN XX,XX

CHECKED JT

ELECTRONIC CAD FILENAME
A103 J6 FOUNDATION PLAN.DWG

PROJECT JOB NUMBER
200807

DRAWING TITLE
J6 FOUNDATION PLAN

SHEET NUMBER

A103

SHEET NOTES

GENERAL FOUNDATION NOTES:

- FOR CRAWL SPACE VENT AND FLOOD OPENING REQUIREMENTS SEE THIS SHEET.
- PROVIDE TERMITE SOIL TREATMENT PER SPECIFICATIONS.
- ALL DIMENSIONS ARE TO FACE OF CMU, CONCRETE OR TO CENTERLINE OF CRAWL SPACE VENT W.O. UNLESS INDICATED OTHERWISE.
- CRAWL SPACE VENT/ FLOOD OPENINGS IN INTERIOR CRAWL SPACE WALLS TO BE PROVIDED FLUSH WITH GRADE OR BOTTOM OF OPENING IS TO BE JUST BELOW GRADE LEVEL.
- LENGTH OF INTERIOR CMU CRAWL SPACE WALLS ARE SHOWN CLOSE TO ANTICIPATED REQUIRED LENGTH. COORDINATE WITH STRUCTURAL HOLD DOWN REQUIREMENTS AND DETAIL SF400-006 FOR REQUIRED MINIMUM LENGTH.

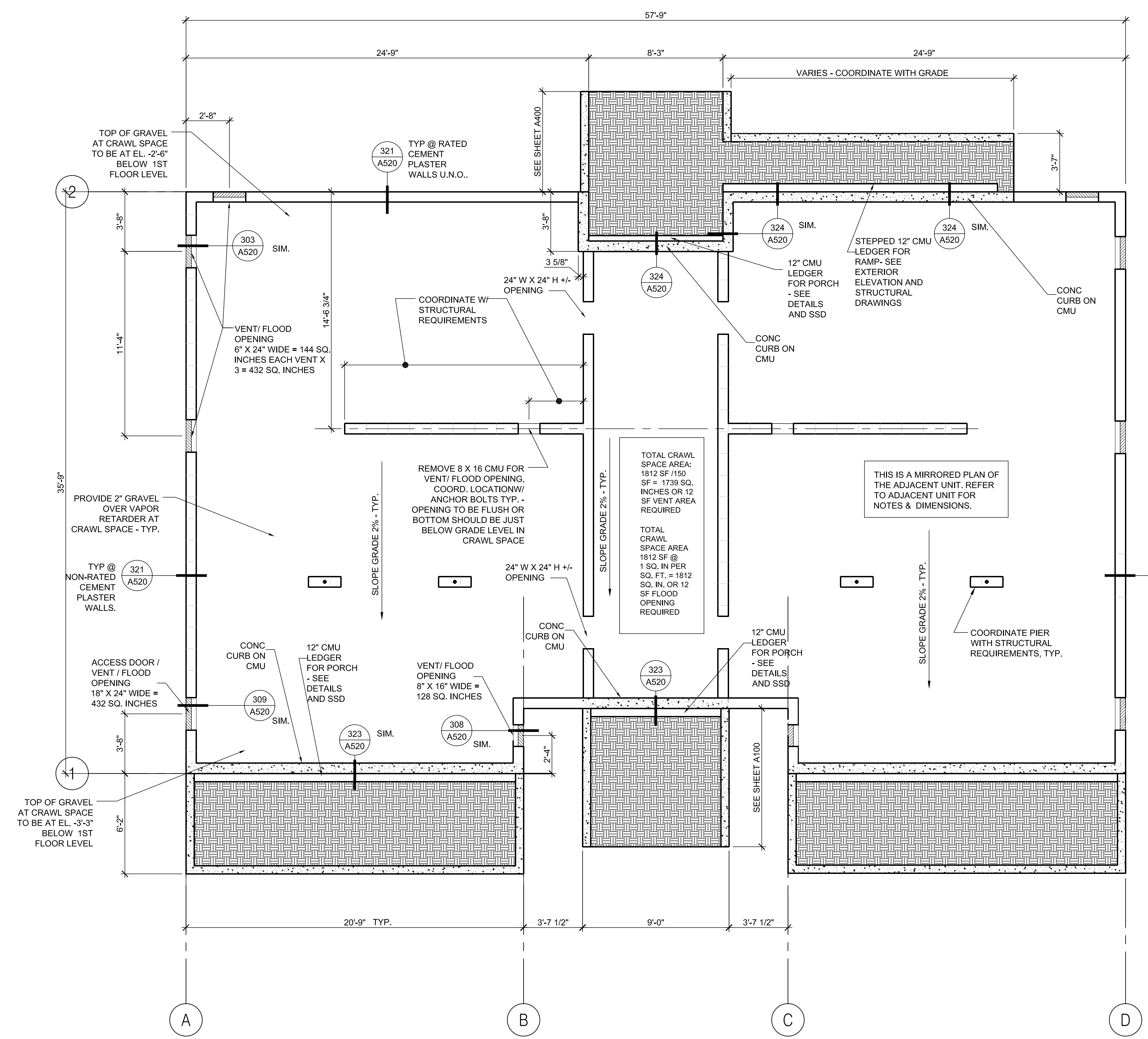

1 J6 FOUNDATION PLAN
A103 1/4" = 1'-0"

SHEET NOTES

GENERAL ROOF NOTES:

- FOR ROOF VENT CALCULATIONS SEE THIS SHEET.
- SEE ELEVATIONS FOR EAVE DETAILS AT ROOF.

Michael Willis Architects

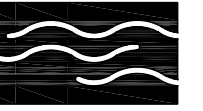

301 Howard Street
Suite 500
San Francisco
California 94105

tel: (415)957-2750
fax: (415)957-2780

All drawings and written material appearing herein constitute original and unpublished work of the architect and may not be duplicated, used or disclosed without written consent of the architect.

ASSOCIATE ARCHITECT
Eskew+Dumez+Ripple

365 CANAL ST., SUITE 3150
NEW ORLEANS, LA 70130
TEL 504.561.8886
FAX 504.522.2253

DESIGN ARCHITECT
URBAN DESIGN ASSOCIATES

GULF TOWER, 707 GRANT STREET
PITTSBURGH, PA 15219
TEL 412.263.5200
FAX 412.263.5202

BID SET
OCTOBER 1, 2008

REVISIONS

MARK	NUMBER	DATE

TREME/LAFITTE AND TULANE/GRAVIER
HOME BUILDING PLAN
NEW ORLEANS, LOUISIANA

PROVIDENCE COMMUNITY HOUSING &
ENTERPRISE HOMES INC.

ISSUE DATE: 10/1/08

SCALE

If this drawing is not ARCH D (36.00 X 24.00 Inches), then it has been modified from its original size. Scale noted on drawing/details is no longer applicable.

DRAWN

XX,XX

CHECKED

JT

ELECTRONIC CAD FILENAME

A104 J6 ROOF PLAN.DWG

PROJECT JOB NUMBER

200807

DRAWING TITLE

J6 ROOF PLAN

SHEET NUMBER

A104

PLOT DATE 10/13/2008 12:58PM

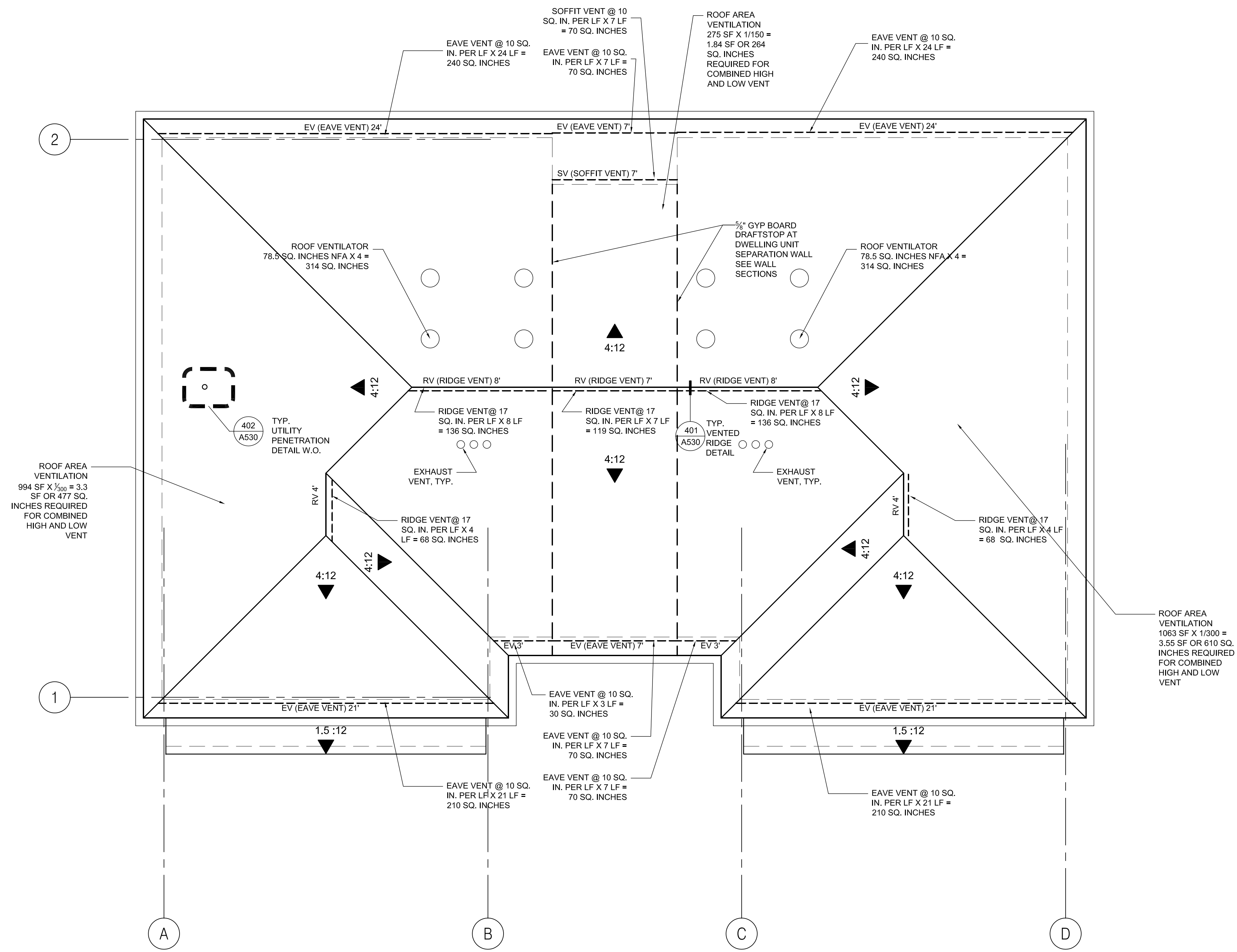

1 J6 ROOF PLAN
A104 1/4" = 1'-0"



All drawings and written material appearing herein constitute original and unpublished work of the architect and may not be duplicated, used or disclosed without written consent of the architect.

ASSOCIATE ARCHITECT
Eskew+Dumez+Ripple

365 CANAL ST., SUITE 3150
NEW ORLEANS, LA 70130
TEL: 504.561.8886
FAX: 504.522.2253

DESIGN ARCHITECT
URBAN DESIGN ASSOCIATES

GULF TOWER, 707 GRANT STREET
PITTSBURGH, PA 15219
TEL: 412.263.5200
FAX: 412.263.5202

BID SET
OCTOBER 1, 2008

REVISIONS

MARK	NUMBER	DATE

TREME/LAFITTE AND TULANE/GRAVIER HOME BUILDING PLAN
NEW ORLEANS, LOUISIANA
PROVIDENCE COMMUNITY HOUSING & ENTERPRISE HOMES INC.

ISSUE DATE: 10/1/08

SCALE

If this drawing is not ARCH D (36.00 X 24.00 Inches), then it has been modified from its original size. Scale noted on drawing/details is no longer applicable.

DRAWN XX,XX

CHECKED JT

ELECTRONIC CAD FILENAME

A200 J6 ELEVATIONS.DWG

PROJECT JOB NUMBER

200807

DRAWING TITLE

J6 ELEVATIONS I

SHEET NUMBER

A200

PLOT DATE 10/13/2008 12:58PM

SHEET NOTES

- ALL EXTERIOR TRIM, SIDING, AND CMU ARE TO BE PAINTED. CONCRETE PAINTED AS INDICATED.
- SEE A520-170 SERIES FOR PORCH BRACKET DETAILS.
- SEE A520-181 & 182 SERIES FOR RAILING DETAILS & SCHEDULE.
- SEE ROOF PLAN FOR EAVE VENTILATION NOTES.
- ALL EXTERIOR GUARDRAILS AND HANDRAILS ARE TO BE PAINTED.
- SEE ROOF PLANS FOR RIDGE VENTILATION AND VENTILATORS WHERE OCCURS.
- SEE WALL SECTION FOR BUILDING AND WALL PLATE HEIGHTS.
- SEE FOUNDATION PLANS FOR ADDITIONAL FOUNDATION NOTES AND DETAILS.

MECHANICAL LEGEND

- EV - EXHAUST VENT. SEE 401/A520 FOR DETAIL AT SIDING AND 402/A520 FOR CEMENT PLASTER WHERE IT OCCURS.
- DV - DRYER VENT. SEE 401/A520 FOR DETAIL AT SIDING AND 402/A520 FOR CEMENT PLASTER WHERE IT OCCURS.
- OA - OUTSIDE AIR LOUVER. SEE 120, 121, 122/A520 FOR DETAILS AT SIDING AND 220, 221, 222/A520 FOR CEMENT PLASTER WHERE IT OCCURS.
- CA - COMBUSTION AIR LOUVER. SEE 120, 121, 122/A520 FOR DETAILS AT SIDING AND 220, 221, 222/A520 FOR CEMENT PLASTER WHERE IT OCCURS.
- VF - VENT FLUE. SEE 401/A520 FOR DETAIL AT SIDING AND 402/A520 FOR CEMENT PLASTER WHERE IT OCCURS.

NOTE: SEE MECHANICAL DRAWINGS FOR LOUVER & VENT SIZES



1 J6 FRONT ELEVATION
A200 1/4"=1'-0"

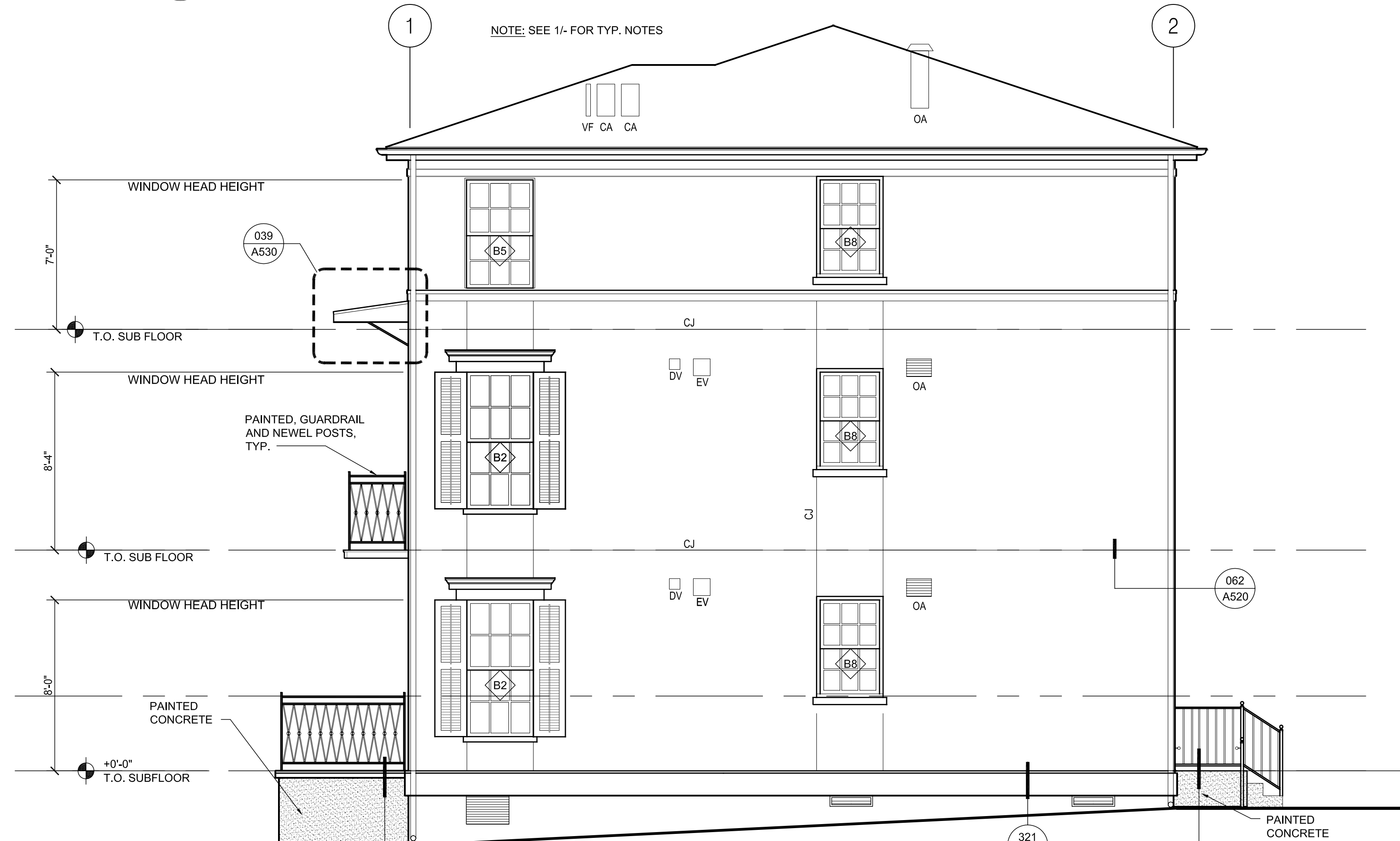

2 J6 RIGHT ELEVATION
A200 1/4"=1'-0"

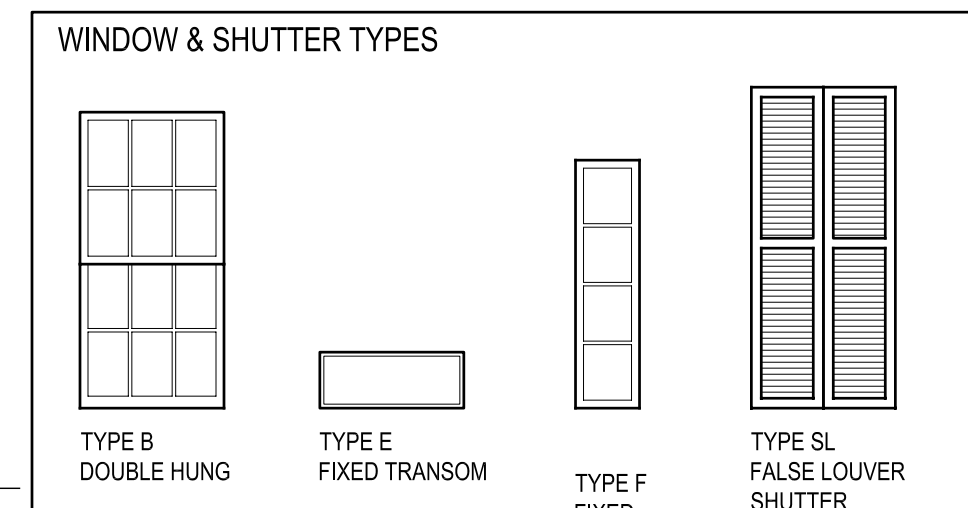

BUILDING J6 WINDOW SCHEDULE											
MARK	TYPE	ELEVATION	FRAME SIZE (W X H)	FRAME	FIRE RATING	GLAZING	HEAD	JAMB	SILL	Notes	
B	2	ALL	3'-1 3/8" x 6'-4 3/4"	PVC/WD	NA	NOTE 2	A540-204	A540-205	A540-203	EGRESS WDW	
B	5	TOP FLOOR	3'-1 3/8" x 5'-0 3/4"	PVC/WD	NA	NOTE 2	A540-211	A540-212	A540-213	EGRESS WDW	
B	5	FRONT 1ST FL	3'-1 3/8" x 5'-0 3/4"	PVC/WD	NA	NOTE 2	A540-204	A540-205	A540-203	EGRESS WDW	
B	8	LEFT/RIGHT	2'-9 3/8" x 4'-4 3/4"	PVC/WD	NA	NOTE 2	A540-206	A540-207	A540-203	HEAD A540-211 AT TOP FLOOR	
E	1	FRONT/REAR	3'-1 3/8" X 1'-1 3/4"	PVC/WD	NA	NOTE 2	A550-210	-	A550-210	TRANSOM	

SHUTTER SCHEDULE											
SL	TYPE	ELEVATION	SIZE PER OPNG	FRAME	FIRE RATING	GLAZING	HEAD	JAMB	SILL	Notes	
SL	1	FRONT	SIZE PER OPNG	NA	NA	NA	-	A540-205	-	WINDOW SHUTTER AT B2	
SL	2	FRONT	SIZE PER OPNG	NA	NA	NA	-	A540-205	-	WINDOW SHUTTER AT B5 1ST FL FRONT	
SL	3	FRONT	SIZE PER OPNG	NA	NA	NA	-	-	-	SHUTTER AT FRONT BALCONY DOORS	

- GENERAL NOTES**
- REFER TO FLOOR PLANS FOR EXTERIOR WALL TYPES.
 - ALL WINDOW GLAZING IS IMPACT RATED, INSULATED, LOW-E.
 - COORDINATE & CONFIRM SHUTTERS ARE CLEAR OF EACH OTHER & ALL OBSTRUCTIONS.
 - SEE A540-800 FOR WATERPROOFING/FLASHING SEQUENCE - INTEGRAL TRIM.
 - SEE A540-801 FOR WATERPROOFING/FLASHING SEQUENCE - FIELD INSTALLED TRIM.



All drawings and written material appearing herein constitute original and unreplicated work of the architect and may not be duplicated, used or disclosed without written consent of the architect.

ASSOCIATE ARCHITECT

Eskew+Dumez+Ripple

365 CANAL ST. SUITE 3150
NEW ORLEANS, LA 70130
TEL 504.561.8886
FAX 504.522.2253

DESIGN ARCHITECT

URBAN DESIGN ASSOCIATES

GULF TOWER, 707 GRANT STREET
PITTSBURGH, PA 15219
TEL 412.263.5200
FAX 412.263.5202

**BID SET
OCTOBER 1, 2008**

REVISIONS

MARK	NUMBER	DATE

SHEET NOTES

- ALL EXTERIOR TRIM, SIDING, AND CMU ARE TO BE PAINTED. CONCRETE PAINTED AS INDICATED
- SEE A520-170 SERIES FOR PORCH BRACKET DETAILS
- SEE A520-181 & 182 SERIES FOR RAILING DETAILS & SCHEDULE
- SEE ROOF PLAN FOR EAVE VENTILATION NOTES
- ALL EXTERIOR GUARDRAILS AND HANDRAILS ARE TO BE PAINTED
- SEE ROOF PLANS FOR RIDGE VENTILATION AND VENTILATORS WHERE OCCURS
- SEE WALL SECTION FOR BUILDING AND WALL PLATE HEIGHTS
- SEE FOUNDATION PLANS FOR ADDITIONAL FOUNDATION NOTES AND DETAILS.

MECHANICAL LEGEND

- EV - EXHAUST VENT. SEE 401/A520 FOR DETAIL AT SIDING AND 402/A520 FOR CEMENT PLASTER WHERE IT OCCURS.
- DV - DRYER VENT. SEE 401/A520 FOR DETAIL AT SIDING AND 402/A520 FOR CEMENT PLASTER WHERE IT OCCURS.
- OA - OUTSIDE AIR LOUVER. SEE 120, 121, 122/A520 FOR DETAILS AT SIDING AND 220, 221, 222/A520 FOR CEMENT PLASTER WHERE IT OCCURS.
- CA - COMBUSTION AIR LOUVER. SEE 120, 121, 122/A520 FOR DETAILS AT SIDING AND 220, 221, 222/A520 FOR CEMENT PLASTER WHERE IT OCCURS.
- VF - VENT FLUE. SEE 401/A520 FOR DETAIL AT SIDING AND 402/A520 FOR CEMENT PLASTER WHERE IT OCCURS.

NOTE: SEE MECHANICAL DRAWINGS FOR LOUVER & VENT SIZES



1 J6 REAR ELEVATION
A201 1/4"=1'-0"

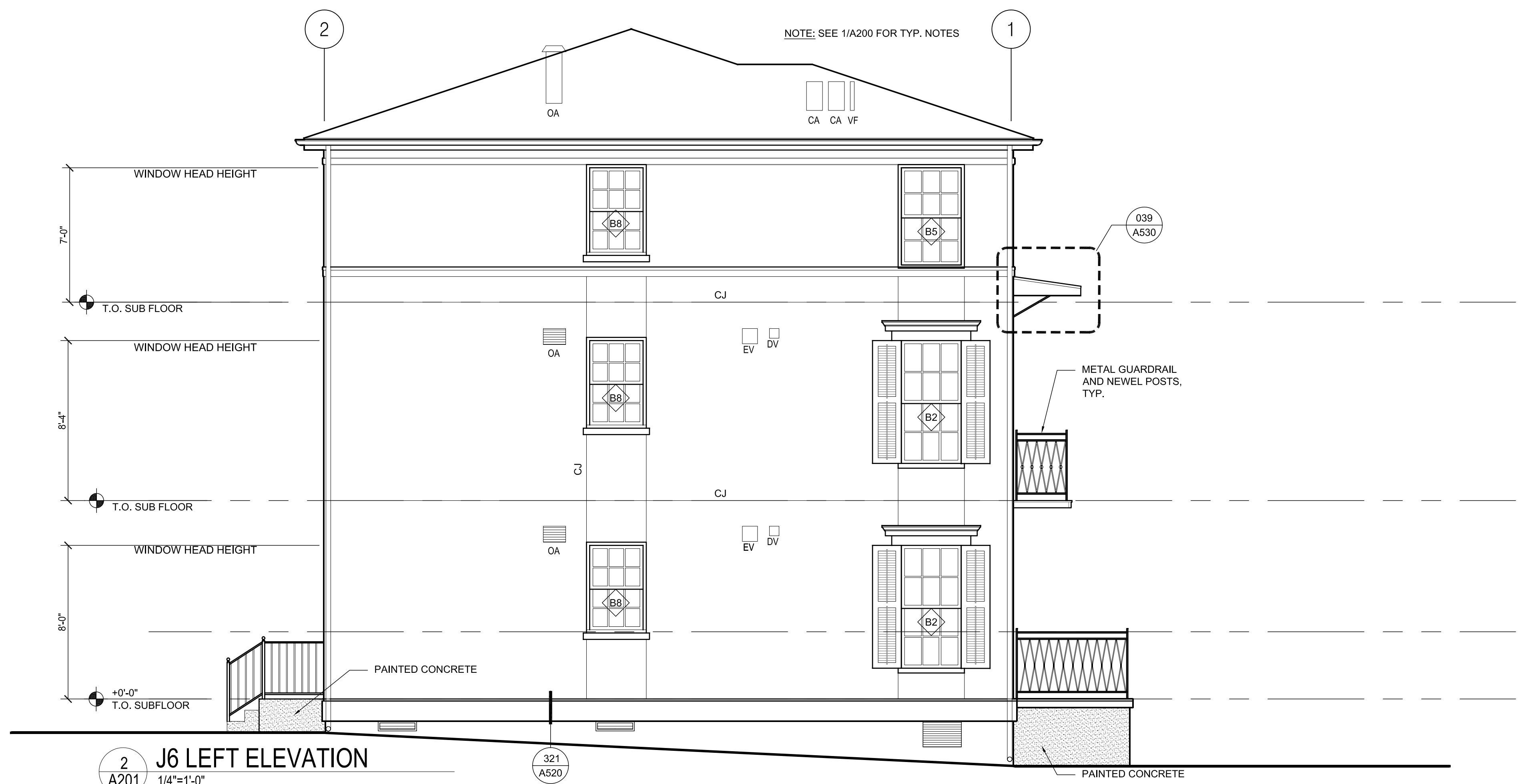

2 J6 LEFT ELEVATION
A201 1/4"=1'-0"

**TREME/LAFITTE AND TULANE/GRAVIER
HOME BUILDING PLAN**
NEW ORLEANS, LOUISIANA
**PROVIDENCE COMMUNITY HOUSING &
ENTERPRISE HOMES INC.**

ISSUE DATE: 10/1/08

SCALE
If this drawing is not ARCH D (36.00 X 24.00 Inches), then it has been modified from its original size. Scale noted on drawing/details is no longer applicable.

DRAWN XXX

CHECKED XXX

ELECTRONIC CAD FILENAME

A200 J6 ELEVATIONS.DWG

PROJECT JOB NUMBER

200807

DRAWING TITLE

J6 ELEVATIONS II

SHEET NUMBER

A201



SHEET NOTES

- SEE A560-501 FOR TYPICAL BLOCKING DETAIL FOR CASEWORK, HANDRAILS, GRAB BARS ETC.
- SEE A560-311 FOR TYPICAL GRAB BAR DETAIL WHERE OCCURS.
- SEE A560-111 FOR DETAIL WHERE SHOWER CONTROL VALVE PENETRATIONS A RATED WALL.

All drawings and written material appearing herein constitute original and unpublished work of the architect and may not be duplicated, used or disclosed without written consent of the architect.

ASSOCIATE ARCHITECT
Eskew+Dumez+Ripple
385 CANAL ST. SUITE 3150
NEW ORLEANS, LA 70130
TEL 504.561.8886
FAX 504.522.2253

DESIGN ARCHITECT
URBAN DESIGN ASSOCIATES
GULF TOWER, 707 GRANT STREET
PITTSBURGH, PA 15219
TEL 412.263.5200
FAX 412.263.5202

**BID SET
OCTOBER 1, 2008**

REVISIONS

MARK	NUMBER	DATE

**TREME/LAFITTE AND TULANE/GRAVIER
HOME BUILDING PLAN**
NEW ORLEANS, LOUISIANA

PROVIDENCE COMMUNITY HOUSING &
ENTERPRISE HOMES INC.

ISSUE DATE: 10/1/08

SCALE
If this drawing is not ARCH D (36.00 X 24.00 Inches), then it has been modified from its original size. Scale noted on drawing/details is no longer applicable.

DRAWN
DM, SW, MG, DP, AS

CHECKED
JT, JF

ELECTRONIC CAD FILENAME
A210 J6 INTERIOR ELEVATIONS.DWG

PROJECT JOB NUMBER
200807

DRAWING TITLE
J6 INTERIOR ELEVATIONS

SHEET NUMBER

A210

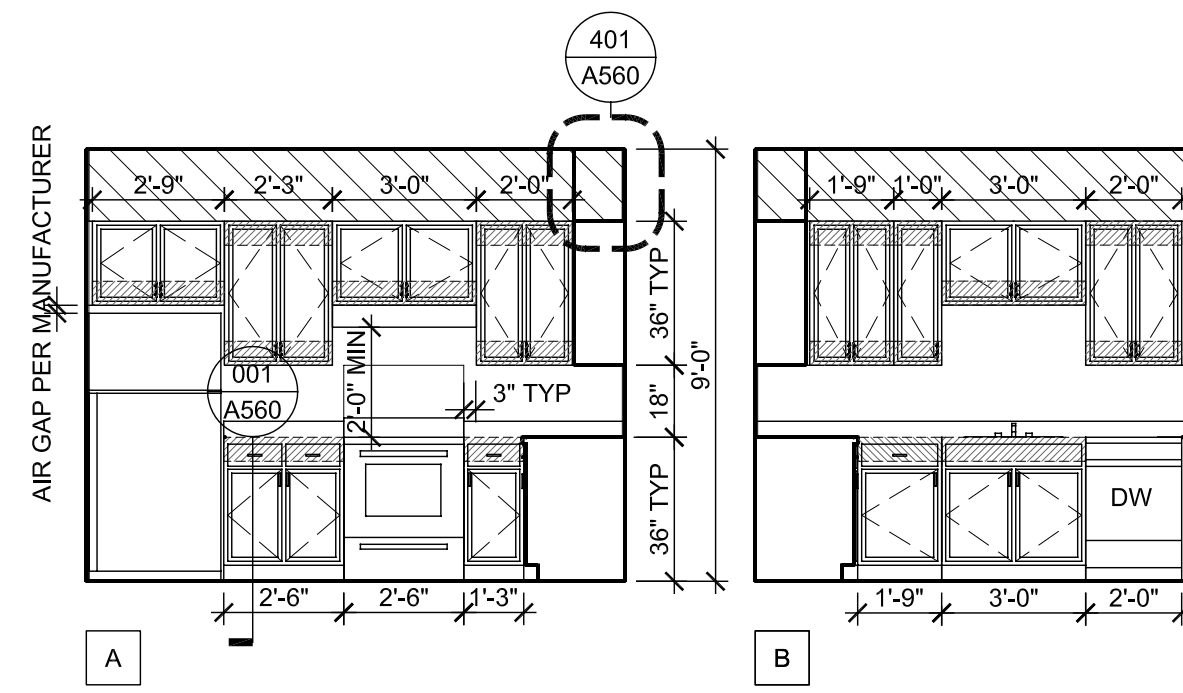

4 KITCHEN ELEVATIONS @ TYP. FLOOR
A210 1/4"=1'-0"

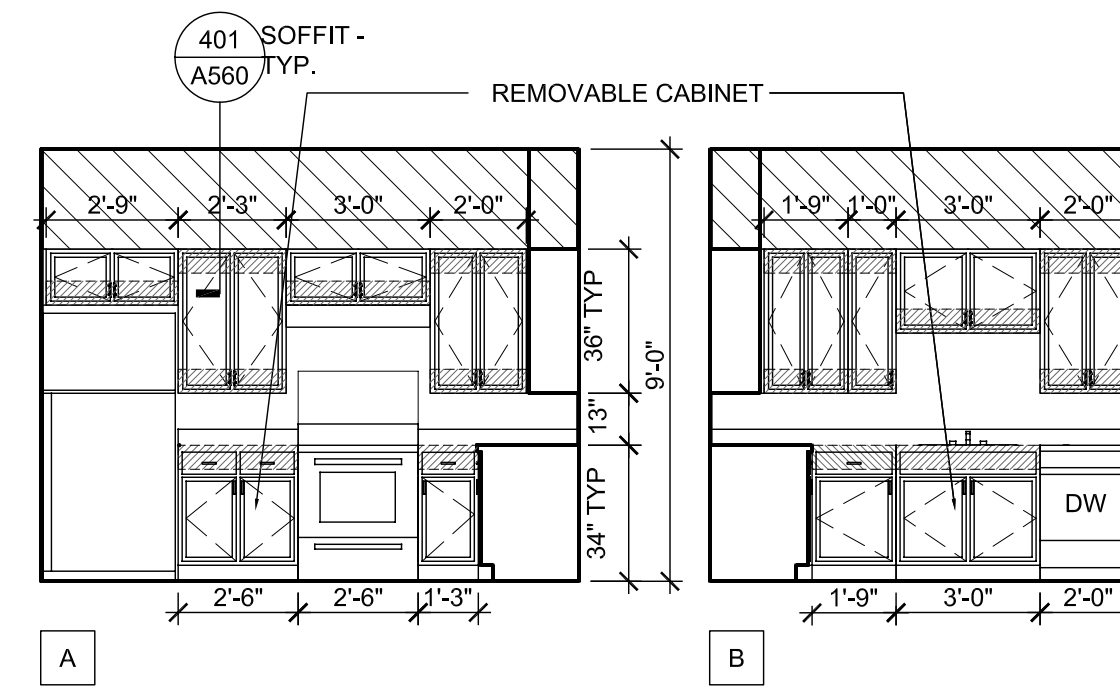

5 KITCHEN ELEVATIONS @ ADA UNITS
A210 1/4"=1'-0"

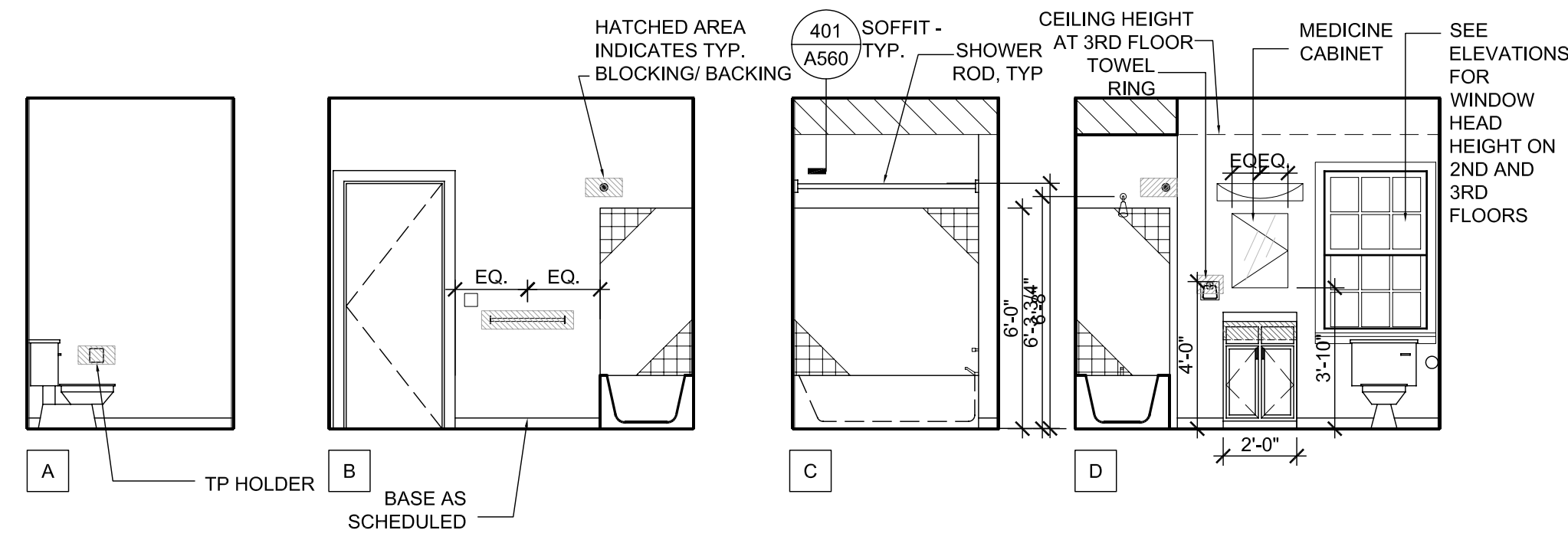

3 BATHROOM ELEVATIONS @ TYP. FLOOR
A210 1/4"=1'-0"

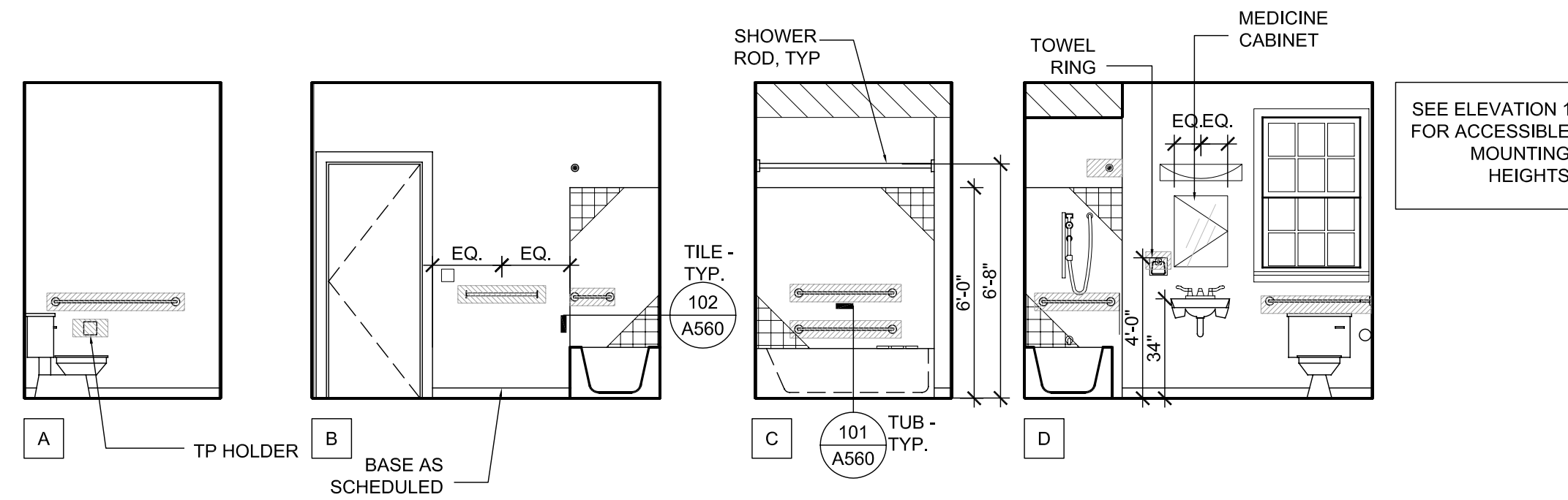

2 BATHROOM ELEVATIONS @ ADA UNITS
A210 1/4"=1'-0"

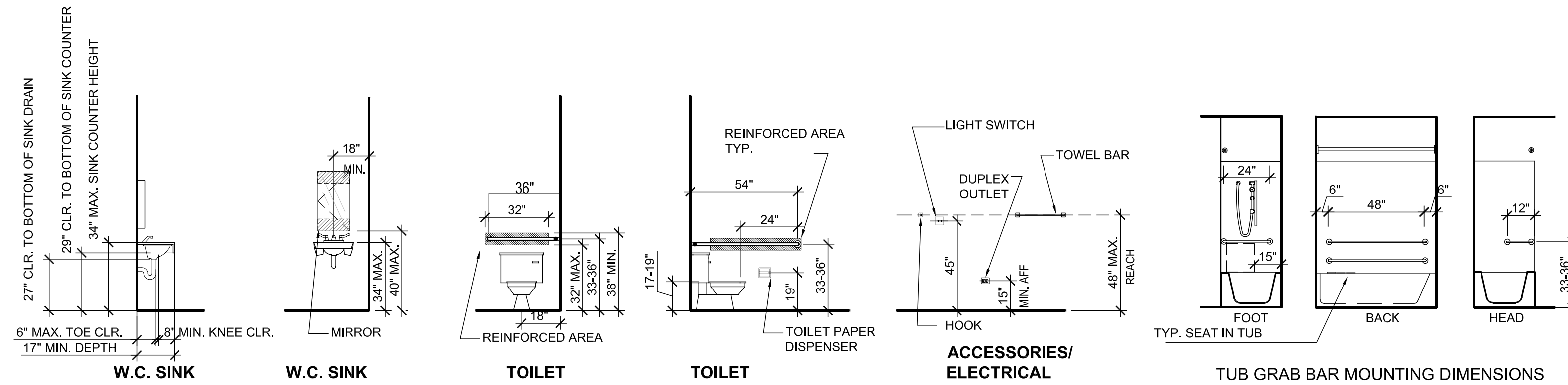

1 ACCESSIBLE MOUNTING HEIGHTS AND CLEARANCES
A210 1/4"=1'-0"



All drawings and written material appearing herein constitute original and unpublished work of the architect and may not be duplicated, used or disclosed without written consent of the architect.

ASSOCIATE ARCHITECT
Eskew+Dumez+Ripple
365 CANAL ST. SUITE 3150
NEW ORLEANS, LA 70130
TEL 504.561.8886
FAX 504.522.2253

DESIGN ARCHITECT
URBAN DESIGN ASSOCIATES
GULF TOWER, 707 GRANT STREET
PITTSBURGH, PA 15219
TEL 412.263.5200
FAX 412.263.5202

BID SET
OCTOBER 1, 2008

REVISIONS

MARK	NUMBER	DATE

TREME/LAFITTE AND TULANE/GRAVIER HOME BUILDING PLAN
NEW ORLEANS, LOUISIANA
PROVIDENCE COMMUNITY HOUSING & ENTERPRISE HOMES INC.

ISSUE DATE: 10/1/08

SCALE
If this drawing is not ARCH D (36.00 X 24.00 Inches), then it has been modified from its original size. Scale noted on drawing/details is no longer applicable.

DRAWN

CHECKED

ELECTRONIC CAD FILENAME

PROJECT JOB NUMBER
200807

DRAWING TITLE
J6 SECTIONS

SHEET NUMBER

A300

PLOT DATE 10/13/2008 12:59PM

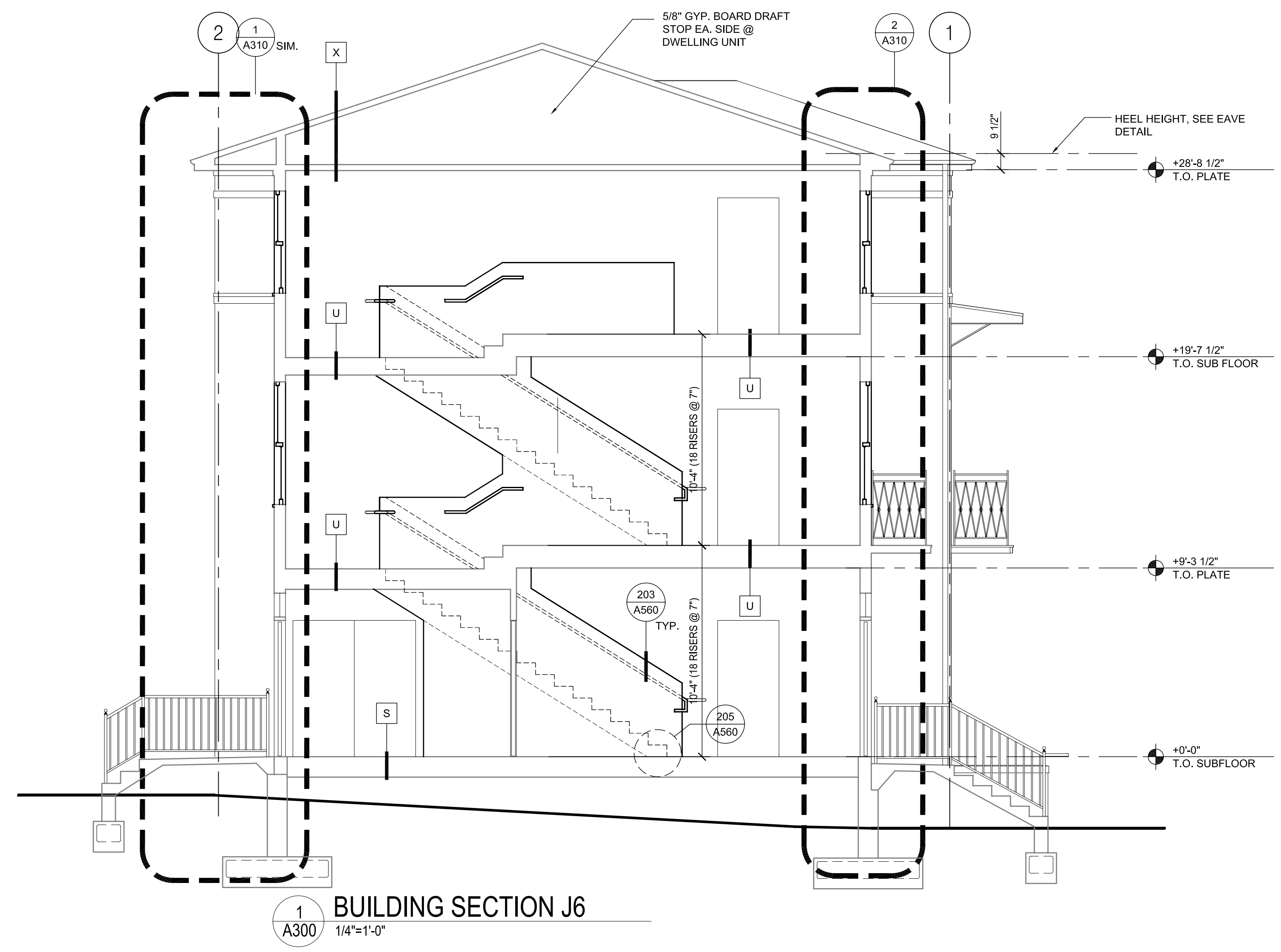

1 BUILDING SECTION J6
A300 1/4"=1'-0"

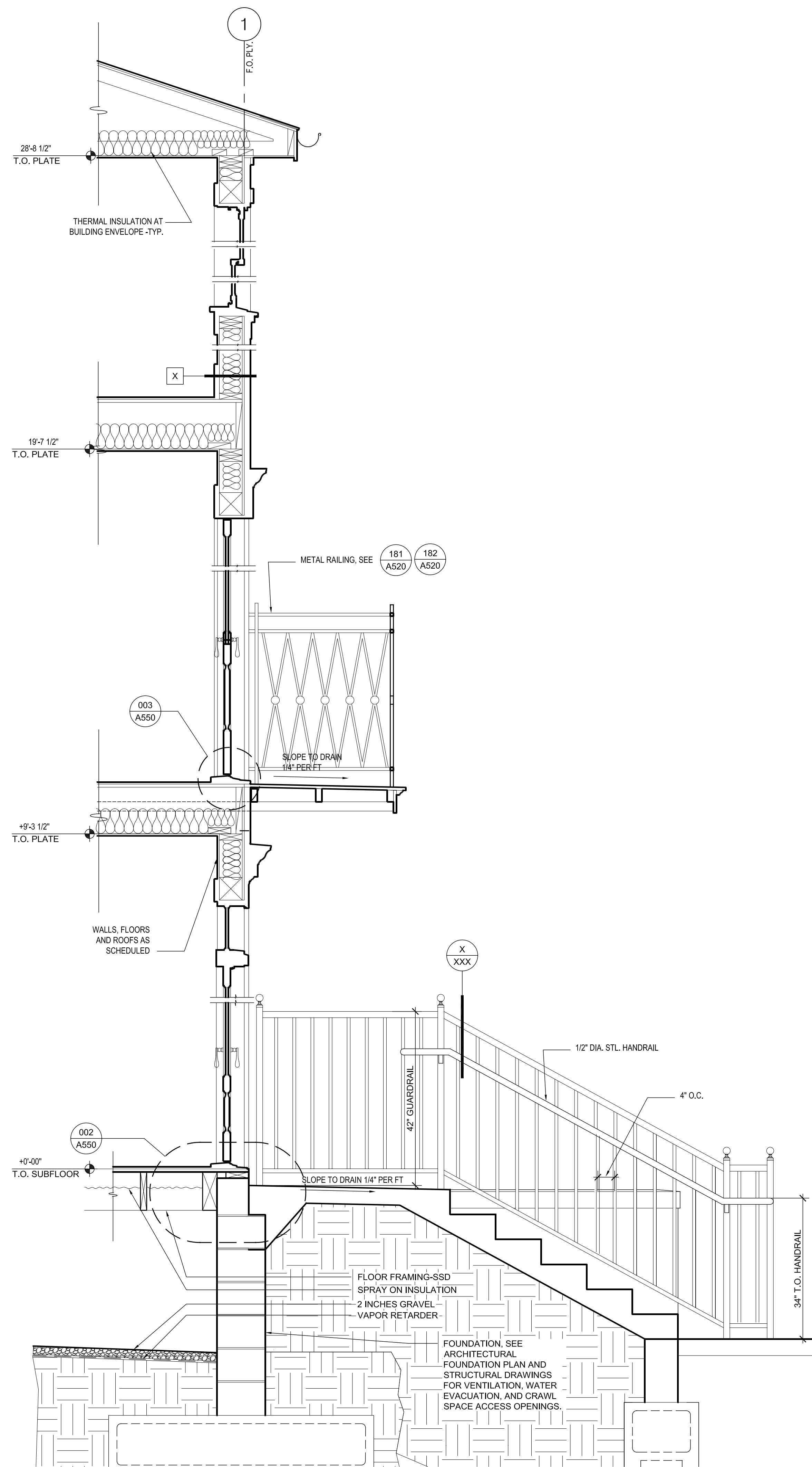

2
A310
J6 WALL SECTION
3/4"=1'-0"

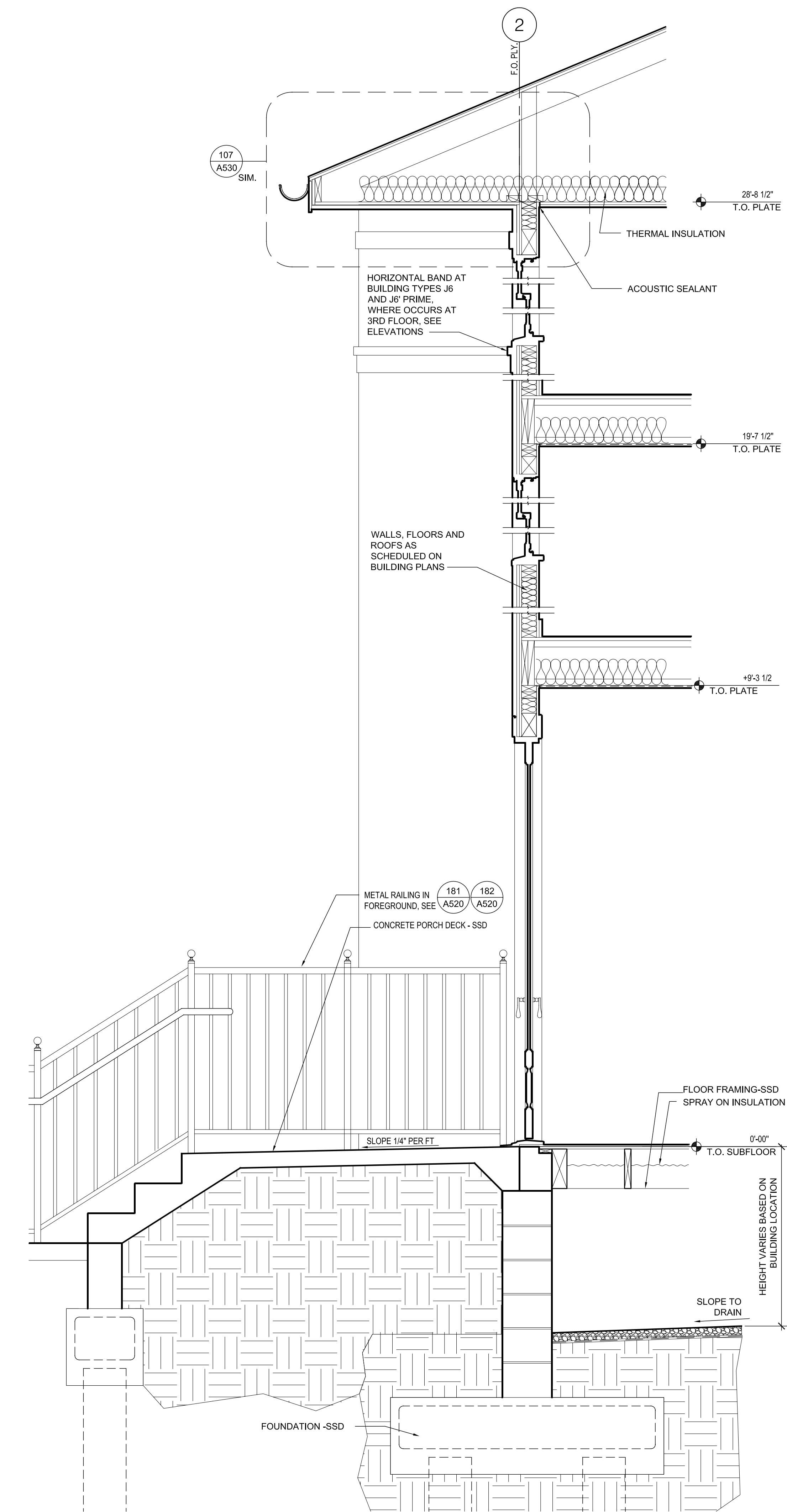

1
A310
TYPICAL EXTERIOR WALL
3/4"=1'-0"

REVISIONS

MARK	NUMBER	DATE

TREME/LAFITTE AND TULANE/GRAVIER
HOME BUILDING PLAN
NEW ORLEANS, LOUISIANA
PROVIDENCE COMMUNITY HOUSING &
ENTERPRISE HOMES INC.

ISSUE DATE: 10/1/08

SCALE
If this drawing is not ARCH D (36.00 X 24.00 Inches), then it has been modified from its original size. Scale noted on drawing/details is no longer applicable.

DRAWN

CHECKED

ELECTRONIC CAD FILENAME

PROJECT JOB NUMBER
200807

DRAWING TITLE

J6 WALL SECTIONS

SHEET NUMBER

A310

GENERAL NOTES

- 1. ALL WORK SHALL BE DONE IN ACCORDANCE WITH THE 2006 INTERNATIONAL BUILDING CODE, THE 2006 INTERNATIONAL RESIDENTIAL CODE (FOR 1 AND 2 FAMILY BUILDINGS) WITH THE CITY OF NEW ORLEANS AMENDMENTS AND THE SPECIFICATIONS.
2. "ENGINEER" AS USED IN THESE NOTES AND DRAWINGS DENOTES INGRAHAM/DEJESSE ASSOCIATES INC. THESE NOTES SHALL APPLY TO ALL STRUCTURAL DRAWINGS UNLESS OTHERWISE NOTED OR SHOWN.
3. SEE FOUNDATION DRAWINGS, BY OTHERS, FOR INFORMATION RELATED TO ALL CONSTRUCTION BELOW THE BOTTOM OF FIRST FLOOR SILL PLATE, INCLUDING FOUNDATION WALLS, FOOTINGS AND PILES.
4. FEATURES OF CONSTRUCTION SHOWN ARE TYPICAL AND SHALL APPLY GENERALLY THROUGHOUT SIMILAR CONDITIONS.
5. UNLESS SHOWN OTHERWISE, DETAILS SHOWN ON "TYPICAL DETAIL" SERIES S000, S050, S060 SHALL BE USED WHEREVER APPLICABLE. SPECIFIC DETAILS ON STRUCTURAL DRAWINGS TAKE PRECEDENCE OVER "TYPICAL DETAILS". SPECIFIC NOTES ON STRUCTURAL DRAWINGS TAKE PRECEDENCE OVER NOTES SHOWN IN "GENERAL NOTES".
6. THE STRUCTURAL DRAWINGS SHOW STRUCTURAL FEATURES. EXACT CONFIGURATION OF INTERIOR PARTITION WALLS IS SHOWN ON ARCHITECTURAL DRAWINGS AND IS NOT NECESSARILY ALL SHOWN ON THE STRUCTURAL DRAWINGS. PROVIDE ANCHORAGE, INSERTS, ANCHOR BOLTS, ETC. FOR STRUCTURAL CONNECTIONS OF TOP, SIDES AND BOTTOM OF ALL PARTITION WALLS AS LOCATED ON THE ARCHITECTURAL DRAWINGS.
7. REFER TO THE ARCHITECTURAL DRAWINGS, FOUNDATION DRAWINGS AND THE SPECIFICATIONS, FOR THE FOLLOWING: FLOOR FINISHES, DEPRESSIONS AND CURBS ON FLOORS; OPENINGS REQUIRED FOR WINDOWS, DOORS, DUCTS, VENTS, PLUMBING, ETC.; FLASHING, INSERTS, ANCHORAGES, HANGERS ETC., EMBEDDED IN OR ATTACHED TO THE STRUCTURE; WALKS, PAVING, STAIRS, RAMPS, TERRACES, EXTERIOR GRADES, ELEVATIONS OF ROOF SURFACE AND LOCATIONS OF DRAINS AND PARTITION WALLS.
8. THE CONTRACTOR SHALL COMPARE THE STRUCTURAL DRAWINGS WITH ARCHITECTURAL, FOUNDATION, PLUMBING, MECHANICAL, CIVIL, AND ELECTRICAL DRAWINGS AS TO ALL LAYOUTS, DIMENSIONS AND ELEVATIONS. ANY DISCREPANCIES SHALL BE REPORTED TO THE ARCHITECT FOR PROPER ADJUSTMENT BEFORE PROCEEDING WITH THE WORK.
9. IN THE EVENT THAT CERTAIN FEATURES OF THE CONSTRUCTION ARE NOT FULLY SHOWN ON THE DRAWINGS OR CALLED FOR IN THE GENERAL NOTES OR SPECIFICATIONS, THEIR CONSTRUCTION SHALL BE OF THE SAME CHARACTER AS SHOWN FOR SIMILAR CONDITIONS.
10. BEAMS, JOISTS AND ANY OTHER STRUCTURAL ELEMENTS SHALL NOT BE CUT OR PENETRATED, EXCEPT AS SHOWN IN STRUCTURAL DETAILS OR AS APPROVED BY THE ARCHITECT AND THE ENGINEER.
11. CONTRACTOR SHALL VERIFY ALL DIMENSIONS IN FIELD PRIOR TO POURING CONCRETE; ANY DISCREPANCIES SHALL BE CALLED TO THE ATTENTION OF THE ARCHITECT BEFORE PROCEEDING WITH THE WORK.
12. FEATURES OF EXISTING CONSTRUCTION, IF ANY, SHALL BE VERIFIED BY THE CONTRACTOR IN THE FIELD AND DISCREPANCIES SHALL BE CALLED TO THE ATTENTION OF THE ARCHITECT.
13. THE CONTRACTOR SHALL BE RESPONSIBLE FOR ALL MEANS, METHODS, TECHNIQUES AND SEQUENCES OF CONSTRUCTION. THE CONTRACTOR SHALL BE RESPONSIBLE FOR ALL SAFETY PROGRAMS AND PROCEDURES DURING CONSTRUCTION.
14. IT SHALL BE THE RESPONSIBILITY OF THE CONTRACTOR TO ADEQUATELY SHORE AND BRACE BUILDINGS AS REQUIRED DURING CONSTRUCTION.
15. THE CONTRACTOR SHALL FOLLOW ALL INSTRUCTIONS, RECOMMENDATIONS AND SAFETY PRECAUTIONS PROVIDED BY THE MANUFACTURER OR SUPPLIER OF ANY MATERIAL OR PRODUCT NOTED IN GENERAL NOTES OR DRAWINGS.
16. SEE ARCHITECTURAL DRAWINGS FOR DETAILS ON REQUIRED VENTILATION OF ROOF JOISTS, FLOOR JOISTS, ATTIC SPACES AND CRAWL SPACES.
17. GRADES SHOWN ON STRUCTURAL DRAWINGS ARE APPROXIMATE AND FOR GENERAL REFERENCE ONLY. MECHANICAL UNIT LOCATIONS SHOWN ON STRUCTURAL DRAWINGS ARE SCHEMATIC ONLY. GENERAL CONTRACTOR TO COORDINATE STRUCTURAL TRACES WITH MECHANICAL CONTRACTOR TO DETERMINE EXACT LOCATION OF UNITS AND SUPPORTING STRUCTURE.
18. DO NOT SCALE DRAWINGS.

DESIGN CRITERIA

- 1. VERTICAL LOADS:
A. DEAD LOADS:
i. ROOF DEAD LOAD: 10 PSF
ii. CEILING DEAD LOAD: 5 PSF
iii. FLOOR DEAD LOAD: 20 PSF
iv. CANTILEVERED BALCONY: 10 PSF
B. LIVE LOADS:
i. ROOF LIVE LOAD: 20 PSF AT SLOPES LESS THAN 4:12, 16 PSF ELSEWHERE
ii. CEILING LIVE LOAD: 5 PSF
iii. TYPICAL FLOORS: 40 PSF
iv. CANTILEVERED BALCONIES: 60 PSF
v. CORRIDORS AND LOBBIES: 100 PSF IN MULTI-FAMILY BUILDINGS ONLY
C. WIND UPLIFT LOADS (PER ASCE 7-05 FIGURE 6-3):
i. ZONE 1: 45 PSF
ii. ZONE 2: 85 PSF
iii. ZONE 3: 110 PSF
iv. ZONE 4 OVERHANG: 135 PSF
v. END ZONES FOR ALL BLDGS IS 6' EXCEPT FOR BLDGS J6, J6' AND K6' WHICH IS 7'-6".
D. SPRINKLER DESIGN LOADS: 250 LBS + WEIGHT OF WATER FILLED PIPE
2. LATERAL LOADS:
A. WIND DESIGN LOADS - PER IBC SECTION 1609
BASIC WIND SPEED: 130 MPH
EXPOSURE CATEGORY: C
IMPORTANCE FACTOR, Iw: 1.0
SEISMIC DESIGN - DOES NOT GOVERN DESIGN

CARPENTRY NOTES

- 1. SILLS ON CONCRETE OR MASONRY SHALL BE PRESSURE TREATED SOUTHERN PINE 2x THICK UNLESS OTHERWISE NOTED. THEY SHALL BE ANCHORED WITH 5/8" DIAMETER MACHINE BOLTS WITH 3"x3"x1/4" PLATE WASHERS AND 15" EMBEDMENT. PLATE WASHERS SHALL EXTEND TO WITHIN 1/2" OF EDGE OF SILL PLATE ON THE SHEATHING SIDE. LOCATE BOLTS 6" MINIMUM AND 12" MAXIMUM FROM EACH END OF EACH STICK AND NOT OVER 16" ON CENTER. SEE SHEAR WALL SCHEDULE FOR SPECIFIC SPACING OF ANCHOR BOLTS WHICH MAY BE NOTED AS LESS THAN 16" ON CENTER. THERE SHALL BE AT LEAST 2 BOLTS IN EACH STICK. WHERE NOTCHES FOR PIPES, ETC., EXCEED 1/3 THE WIDTH OF THE SILL, PLACE A BOLT WITHIN 6" OF EACH SIDE OF NOTCH. TIEDOWN BOLTS AND HARDY PANEL BOLTS SHALL NOT BE CONSIDERED AS SILL BOLTS.
2. PREFABRICATED SHEAR PANELS SHALL BE HARDY PANEL BY HARDY FRAME INC. FURNISHED AND INSTALLED PER ICC-ES LEGACY REPORT PFC-5342.
3. FRAMING LUMBER: SOUTHERN PINE, MANUFACTURED AND GRADED IN ACCORDANCE WITH THE SOUTHERN PINE INSPECTION BUREAU "STANDARD GRADING RULES FOR SOUTHERN PINE LUMBER, 2002."
STRUCTURAL LIGHT FRAMING, 2" TO 4" THICK: NO. 2 STANDARD OR STUD GRADE
NON-STRUCTURAL INTERIOR WALL FRAMING: STANDARD OR STUD GRADE
BEAMS AND POSTS, 4" X 4" AND LARGER: NO. 1, FREE OF HEART CENTER
STUDS, PLATES, BLOCKING: NO. 2
4. ALL 2x FRAMING LUMBER SHALL HAVE A MAXIMUM MOISTURE CONTENT OF 19 PERCENT AT TIME OF INSTALLATION.
5. STUD AND POST SIZES (UNLESS OTHERWISE NOTED)
STUDS AT NEW EXTERIOR WALLS: 2x4 @ 16" ON CENTER, UNLESS OTHERWISE NOTED
STUDS AT NEW INTERIOR WALLS: 2x4 @ 16" ON CENTER
POSTS: PER PLANS
BLOCKING AND BRIDGING - PROVIDE AS FOLLOWS:
A. 2x SOLID BLOCKING BETWEEN JOISTS, TRUSSES AND RAFTERS OVER SUPPORT.
B. 2x SOLID BLOCKING BETWEEN JOISTS AND RAFTERS NOT OVER 8'-0" ON CENTER NOR MORE THAN 8'-0" FROM SUPPORT.
C. SEE PREFABRICATED TRUSS SHOP DRAWINGS FOR LOCATIONS OF MID-SPAN TRUSS BLOCKING, STRONGBACKS, ETC.
6. PIPES EXCEEDING 40 PERCENT OF THE PLATE WIDTH SHALL NOT BE PLACED IN PARTITIONS USED AS BEARING OR SHEAR WALLS, UNLESS OTHERWISE DETAILED OR COMPLETELY FURRED CLEAR OF THE STUDS. PIPES SHALL PASS THROUGH THE CENTER OF THE PLATES USING A NEATLY BORED HOLE. NO NOTCHING WILL BE ALLOWED.
7. LAG SCREWS SHALL BE SOREWED (NOT DRIVEN) INTO PLACE. DRILL HOLES SAME DIAMETER AND DEPTH AS SHANK. THEN DRILL HOLE 60-70% OF DIAMETER AT BASE OF THREAD FOR THE THREADED PORTION.
8. BOLTS IN WOOD SHALL BE MACHINE BOLTS UNLESS OTHERWISE NOTED. ALL MACHINE BOLTS SHALL HAVE CUT THREADS.
9. BOLT HOLES IN WOOD AND STEEL SHALL BE THE DIAMETER OF THE BOLT PLUS 1/16".
10. PROVIDE PLATE WASHER UNDER HEAD AND NUT OF BOLT WHERE BEARING IS AGAINST WOOD (INCLUDING HOLDOWN BOLTS). LENGTH OF THREAD SHALL BE SUCH THAT THREADS DO NOT BEAR AGAINST WOOD. ALL NUTS SHALL BE TIGHTENED WHEN PLACED AND RE-TIGHTENED AT COMPLETION OF THE JOB IMMEDIATELY BEFORE CLOSING WITH FINISH CONSTRUCTION.
11. CONNECTORS FOR WOOD CONSTRUCTION NOTED ON PLANS AND DETAILS SHALL BE SIMPSON COMPANY STRONG-TIE CONNECTORS OR APPROVED EQUAL.
12. STUDS SHALL BE ONE PIECE BETWEEN FLOORS AND FROM FLOOR TO ROOF. ALIGN CENTERLINE OF STUDS WITH CENTERLINE OF FLOOR JOISTS. ALIGN CENTERLINE OF STUDS FOR FULL HEIGHT OF STRUCTURE TYPICAL.
13. ALL POSTS SHALL BE FULL HEIGHT FROM FOUNDATION TO ROOF. WHERE POSTS ARE DISCONTINUOUS AT JOIST SPACE AND/OR FROM TOP OF BEAMS/HEADERS TO LOWER TOP PLATE, BLOCK THIS SPACE WITH STUD POST.
14. FASTENERS PENETRATING PRESSURE-PRESERVATIVE TREATED AND FIRE-RETARDANT TREATED WOOD SHALL BE HOT-DIPPED GALVANIZED PER ASTM A153, CLASS D.

PLYWOOD SHEATHING NOTES

- 1. ROOF, FLOORS, ALL EXTERIOR WALLS AND INTERIOR SHEAR WALLS (WHERE NOTED ON STRUCTURAL PLANS) SHALL BE SHEATHED WITH PLYWOOD WITH EXTERIOR GLUE AS FOLLOWS:
ROOF: 5/8" APA RATED SHEATHING, 40/20, EXPOSURE 1 (INCLUDING FIRE RETARDANT SHEATHING WHERE SPECIFIED)
FLOOR: 3/4" T&G APA RATED SHEATHING, 48/24, EXPOSURE 1
WALLS: 1/2", APA RATED SHEATHING, 32/16, EXPOSURE 1. WALLS MAY BE SHEATHED WITH ORIENTED STRAND BOARD IN LIEU OF PLYWOOD.
2. ALL EXTERIOR WALLS SHALL BE SHEATHED WITH PLYWOOD OR ORIENTED STRAND BOARD, EVEN IF NOT SPECIFICALLY DESIGNATED AS A SHEAR WALL.
3. ALL PLYWOOD SHEATHING USED STRUCTURALLY SHALL EXTEND CONTINUOUSLY BEHIND ALL FINISH. IT SHALL BE PROTECTED BY AN UNBROKEN LAYER OF MOISTURE-TIGHT PAPER PER ARCHITECTURAL DRAWINGS.
4. IN GENERAL, PLYWOOD SHEETS SHALL BE 4'-0" x 8'-0". MINIMUM SHEET DIMENSION IS 24 INCHES, UNLESS ALL EDGES ARE FULLY SUPPORTED BY FRAMING MEMBERS OR BLOCKING. THE LONG DIMENSION MAY BE LAID EITHER HORIZONTALLY OR VERTICALLY AT WALLS. ROOF AND FLOOR SHEETS SHALL BE LAID WITH FACE PILES ACROSS JOISTS OR FRAMING MEMBERS AND WITH END JOINTS STAGGERED 4'-0". USE PLYCLIPS HALFWAY BETWEEN EACH SUPPORT AT UNBLOCKED ROOFS. ALL PLYWOOD JOINTS SHALL BE ACCURATELY CENTERED ON SUPPORTING ELEMENTS, INCLUDING BLOCKING. GUE FLOOR PLYWOOD TO ALL SUPPORTS INCLUDING BLOCKING WITH AN ADHESIVE RECOMMENDED BY THE AMERICAN PLYWOOD ASSOCIATION FOR THIS PURPOSE.
5. GUN NAILING SHALL NOT BE PERMITTED WITHOUT PRIOR APPROVAL BY THE ENGINEER. GUN NAIL TYPE, SIZE AND SPACING SHALL BE APPROVED BY THE ENGINEER PRIOR TO NAILING OF PLYWOOD. NAIL HEADS SHALL BE SET FLUSH OR NOT MORE THAN 1/8" INTO FACE OF SHEATHING.
6. AFTER NAILING, ALL SHEATHING SHALL BE FLUSH AND TIGHT TO FRAMING MEMBERS WITH NO GAPS.

NAILING NOTES

- 1. ALL NAILS SHALL BE COMMON WIRE NAILS. WHERE NAILS TEND TO SPLIT THE WOOD, NAIL HOLES SHALL BE PRE-DRILLED. NAILS AT PRESSURE TREATED WOOD SHALL BE HOT DIP GALVANIZED. MINIMUM NAIL SIZES SHALL BE AS FOLLOWS, UNLESS SHORTER NAILS ARE SPECIFICALLY ALLOWED BY CONNECTOR MANUFACTURER FOR A SPECIFIC CONNECTION.
8d 0.131" DIAMETER x 2-1/2" LONG
10d 0.148" DIAMETER x 3" LONG
10d SHORT 0.148" DIAMETER x 1-5/8" + THICKNESS OF PLYWOOD LONG
16d 0.162" DIAMETER x 3-1/2" LONG
20d 0.192" DIAMETER x 4" LONG
2. PLYWOOD NAILING:
AT ROOF: 5/8" PLYWOOD WITH 10d @ 6" ON CENTER ALONG SUPPORTED PANEL EDGES AND WHERE NOTED ON PLANS AND DETAILS AS EDGE NAILING (EN) AND 10d @ 12" ON CENTER ALONG INTERMEDIATE FRAMING MEMBERS.
AT FLOOR: 3/4" T&G PLYWOOD WITH 10d @ 6" ON CENTER ALONG SUPPORTED PANEL EDGES AND WHERE NOTED ON PLANS AND DETAILS AS EDGE NAILING (EN) AND 10d @ 10" ON CENTER ALONG INTERMEDIATE FRAMING MEMBERS.
AT WALLS: SEE SHEAR WALL SCHEDULE.
3. MAINTAIN ACCURATE NAIL SPACING AS INDICATED. NAIL SPACING CLOSER THAN SPECIFIED WILL BE CAUSE FOR REJECTION OF THE WORK.
4. NAILS PENETRATING PRESSURE-PRESERVATIVE TREATED AND FIRE-RETARDANT TREATED WOOD SHALL BE HOT-DIPPED GALVANIZED PER ASTM A153, CLASS D.
5. TYPICAL NAILING SCHEDULE, UNLESS OTHERWISE NOTED:
ALL NAILS SHALL BE COMMON WIRE NAILS. WHERE NAILS TEND TO SPLIT THE WOOD, NAIL HOLES SHALL BE SUB-DRILLED. NAILS AT PRESSURE-PRESERVATIVE TREATED AND FIRE-RETARDANT TREATED WOOD SHALL BE HOT DIPPED ZINC COATED GALVANIZED, STAINLESS STEEL.
6. PROVIDE MINIMUM NAILING REQUIREMENTS AS FOLLOWS:
A. JOIST TO SILL OR GIRDER: 3-8d TOENAILS
T&J JOIST TO SILL OR PLATE: 1-16d @ 24" BOX NAIL EA. SIDE WEB, 12" FROM END, AT AN ANGLE
B. BRIDGING TO JOIST: 2-8d TOENAILS EACH END
C. SOLE PLATE TO JOIST OR BLOCKING: 16d @ 16" OC FACE NAILS (EXCEPT AS NOTED IN SHEAR WALL SCHEDULE)
D. TOP PLATE TO STUD: 2-16d END NAILS
E. STUD TO SOLE PLATE: 4-8d TOENAILS OR 2-16d END NAILS
F. DOUBLE STUDS: 16d @ 24" OC FACE NAILS
G. DOUBLED TOP PLATES: SEE TYPICAL DETAIL
H. DOUBLE TOP PLATE-LAP SPLICE: SEE TYPICAL DETAIL
I. BLOCKING BETWEEN JOISTS OR RAFTERS: 3-8d TOENAILS TO TOP PLATE; 8d @ 6" OC TOENAILS AT SOLID SAWN 16d @ 6" OC THRU BOTTOM FLANGE AT T&J
K. RIM JOIST TO SOLID SAWN FLOOR JOIST: 3-16d END NAILS
L. TOP PLATES-LAPS AND INTERSECTIONS: 2-16d FACE NAILS
M. CONTINUOUS HEADER-TWO PIECES: 16d @ 16" OC ALONG EACH EDGE
N. CEILING JOISTS TO PLATE: 3-8d TOENAILS
O. CONTINUOUS HEADER TO STUD: 4-8d TOENAILS
P. CEILING JOISTS-LAPS OVER PARTITIONS: 3-16d FACE NAILS
Q. CEILING JOISTS TO PARALLEL RAFTERS: 3-16d FACE NAILS
R. RAFTER TO PLATE: 3-8d TOENAILS
S. SEE DETAILS
T. BUILT-UP CORNER STUDS: 16d @ 24" OC
U. BUILT-UP GIRDER AND BEAMS: 20d @ 32" OC AT TOP AND BOTTOM AND STAGGERED 2-20d AT ENDS AND AT EACH SPLICE

PARALLAM PSL, MICROLAM LM, AND TIMBERSTRAND LSL NOTES

- 1. ALL PARALLAM PARALLEL STRAND LUMBER, MICROLAM LAMINATED VENEER LUMBER AND TIMBERSTRAND LAMINATED STRAND LUMBER MEMBERS SHALL BE AS MANUFACTURED BY I-LEVEL OR APPROVED EQUAL AND SHALL BE FABRICATED AND ERECTED IN ACCORDANCE WITH NATIONAL EVALUATION SERVICE COMMITTEE REPORT NER-481.
2. PARALLAM MEMBERS SHALL HAVE THE FOLLOWING PROPERTIES:
ALLOWABLE FLEXURAL STRESS: 2900 PSI
ALLOWABLE SHEAR STRESS: 290 PSI
MODULUS OF ELASTICITY: 2,000,000 PSI
3. TIMBERSTRAND MEMBERS SHALL HAVE THE FOLLOWING PROPERTIES:
ALLOWABLE FLEXURAL STRESS: 2,325 PSI
ALLOWABLE SHEAR STRESS: 310 PSI
MODULUS OF ELASTICITY: 1,550,000 PSI
4. MICROLAM MEMBERS SHALL HAVE THE FOLLOWING PROPERTIES:
ALLOWABLE FLEXURAL STRESS: 2600 PSI
ALLOWABLE SHEAR STRESS: 110 PSI
MODULUS OF ELASTICITY: 1,900,000 PSI
5. DO NOT USE NON-TREATED PARALLAM, MICROLAM OR TIMBERSTRAND MEMBERS WHERE THEY MAY BE EXPOSED TO THE WEATHER. PROTECT THESE MEMBERS FROM MOISTURE UNTIL CLOSED IN WITH FINISH CONSTRUCTION. PARALLAM MEMBERS NOTED AS PRESSURE TREATED SHALL BE WOLMANIZED PER I-LEVEL SERVICE LEVEL 2, AMPA USE CATEGORY 3B.

PREFABRICATED ROOF TRUSS NOTES

- 1. ROOF TRUSS MANUFACTURER SHALL DESIGN ALL MEMBERS, TRUSS TYPES AND CONNECTIONS FOR ROOF LOADS, INCLUDING MECHANICAL EQUIPMENT LOADS. DESIGN SHALL BE BY A CIVIL ENGINEER REGISTERED IN THE STATE OF LOUISIANA, AND SHALL BE IN CONFORMANCE WITH ANS/TPI 1.
2. ROOF TRUSS MANUFACTURER SHALL SUBMIT SHOP DRAWINGS AND CALCULATIONS TO THE ARCHITECT FOR APPROVAL PRIOR TO FABRICATION.
3. ALL FRAMING LUMBER SHALL HAVE A MAXIMUM MOISTURE CONTENT OF 19 PERCENT. APPROVED COPIES OF ROOF TRUSS DRAWINGS SHALL BE FORWARDED TO THE BUILDING INSPECTION DEPARTMENT.
4. TEMPORARY BRACING PER MANUFACTURER'S RECOMMENDATIONS SHALL BE INSTALLED TO HOLD ROOF TRUSS TRUE AND PLUMB UNTIL PERMANENT SHEATHING IS INSTALLED.
5. SEE "DESIGN CRITERIA" NOTES ABOVE FOR TRUSS DESIGN LOADS.
6. TRUSS LAYOUT ON STRUCTURAL DRAWINGS IS SCHEMATIC, AND SHOWN FOR THE PURPOSES OF IDENTIFYING TRUSS SPANS, SPACINGS AND BEARING POINTS. ROOF TRUSS MANUFACTURER SHALL LAYOUT AND DESIGN ALL TRUSSES TO ACCOMMODATE ROOF AND REFLECTED CEILING LAYOUT AS SHOWN ON THE ARCHITECTURAL DRAWINGS. THEIR DESIGN AND CONSTRUCTION SHALL BE OF THE SAME CHARACTER AS SHOWN IN THE TYPICAL CONDITION ON THE ARCHITECTURAL DRAWINGS. IF LAYOUT VARIES FROM THAT SHOWN ON THE STRUCTURAL DRAWINGS, GENERAL CONTRACTOR SHALL ADD POSTS, HEADERS, PILES, ETC. TO RECEIVE POINT LOADS FROM GIRDER AND HIP TRUSSES AT NO ADDITIONAL EXPENSE TO THE OWNER.
7. ALL TRUSS-TO-TRUSS CONNECTIONS SHALL BE DESIGNED AND SPECIFIED BY THE TRUSS MANUFACTURER. SUCH CONNECTIONS SHALL BE CLEARLY NOTED ON THE SHOP DRAWINGS.
8. SUBMIT SHOP DRAWINGS AND CALCULATIONS FOR REVIEW PRIOR TO FABRICATION.

TRUSS JOIST NOTES

- 1. ALL PREFABRICATED TRUSS JOISTS SHALL BE TJI SERIES BY TRUSJOIST/LEVEL UNLESS OTHERWISE NOTED.
2. TJI JOIST SERIES SHALL CONFORM TO ICC ES ESR-1387 AND ICC ES ESR-1153.
3. TEMPORARY BRACING AND BRIDGING PER MANUFACTURER'S RECOMMENDATIONS SHALL BE INSTALLED TO HOLD TRUSS JOIST TRUE AND PLUMB UNTIL PERMANENT SHEATHING IS INSTALLED.

STRUCTURAL STEEL NOTES

- 1. STRUCTURAL STEEL SHALL BE ASTM A36 UNLESS OTHERWISE NOTED. ALL W AND WT SHAPES SHALL BE ASTM A992. ALL HOLLOW STEEL SECTIONS SHALL BE ASTM A500 GRADE B. ALL STEEL PIPE SECTIONS SHALL BE ASTM A500 GRADE B.
2. ALL STRUCTURAL STEEL SHALL BE FABRICATED AND ERECTED IN ACCORDANCE WITH AISC SPECIFICATIONS, LATEST EDITION.
3. ALL BOLTED CONNECTIONS STEEL TO STEEL SHALL BE MADE WITH 3/4" DIAMETER HIGH-STRENGTH (A325) BOLTS UNLESS OTHERWISE NOTED. ANCHOR BOLTS SHALL BE ASTM F1554, Fy=36 KSI. THREADED RODS SHALL BE PER ASTM A193 GRADE B7.
4. ALL WELDING SHALL BE DONE BY CERTIFIED WELDERS.
5. ALL TESTING AND INSPECTION OF SHOP AND FIELD WELDING OPERATIONS SHALL BE MADE BY A CERTIFIED WELDING INSPECTOR. ALL WELDS SHALL BE TESTED AND INSPECTED IN ACCORDANCE WITH THE SPECIFICATIONS, THE INTERNATIONAL BUILDING CODE AND AWS D1.1. ALL WELDING ELECTRODES SHALL BE E70 SERIES. THE WELDING INSPECTOR SHALL CHECK THE WELDER'S CERTIFICATION, MATERIAL EQUIPMENT, FIT UP AND PROCEDURES AS WELL AS THE WELDS. THE INSPECTOR SHALL USE ALL MEANS NECESSARY TO DETERMINE THE QUALITY OF THE WELDS, INCLUDING THE USE OF GAMMA RAY, MAGFLUX, TREPANNING, SONICS OR ANY OTHER AID TO VISUALLY INSPECT AND TO ASCERTAIN THE ADEQUACY OF THE WELDING. THE INSPECTOR SHALL FURNISH THE ARCHITECT AND THE ENGINEER WITH A REPORT VERIFYING THAT ALL WELDS HAVE BEEN DONE IN CONFORMITY WITH THE SPECIFICATIONS, AWS D1.1 AND ANY APPLICABLE CODES. UNLESS NOTED OTHERWISE ON THE DRAWINGS, THE FABRICATION AND ERECTION REQUIREMENTS MAY DICTATE FIELD WELDING AND/OR SHOP WELDING. THE CONTRACTOR SHALL BE RESPONSIBLE FOR DETERMINING THE METHOD OF WELDING TO FULFILL THESE REQUIREMENTS. ALL ASSOCIATED COSTS SHALL BE INCLUDED IN THE CONTRACT PRICE.
6. SUBMIT SHOP DRAWINGS TO ARCHITECT FOR REVIEW PRIOR TO FABRICATION.
7. WHERE CLOSER THAN AISC TOLERANCES ARE NECESSARY, SUCH AS FOR ALIGNMENT OF STEEL STUDS, MULLIONS, ETC., FIELD WELDING WILL BE REQUIRED TO MEET THE NECESSARY TOLERANCES WITH NO ADDITIONAL COSTS TO THE OWNER.
8. USE ONE TYPE OF WELDING ELECTRODE THROUGHOUT ANY ONE CONNECTION.
9. WELDING OF REINFORCING STEEL TO STRUCTURAL STEEL SHALL BE DONE BY STRUCTURAL STEEL SUB-CONTRACTOR.
10. BOLT HOLES IN STEEL SHALL BE 1/16" OVERSIZE UNLESS OTHERWISE NOTED.

GROUTED ANCHORS AND DOWELS IN HARDENED CONCRETE OR MASONRY NOTES

- 1. GROUT FOR SETTING ANCHORS OR DOWELS IN HARDENED CONCRETE SHALL BE SIMPSON SET EPOXY (PER ESR-1772), HILTI HIT RE-500SD (PER ESR-2322), OR APPROVED EQUAL.
2. HOLES FOR GROUTED ANCHORS SHALL BE DRILLED WITH ROTARY HAMMER OR OTHER SUITABLE METHODS TO ENSURE EXISTING REINFORCEMENT IS NOT DAMAGED. HOLE DIAMETER SHALL BE AS REQUIRED BY MANUFACTURER. LOCATE EXISTING REINFORCING BARS PRIOR TO DRILLING HOLES. DO NOT DAMAGE EXISTING REINFORCING. METHOD OF LOCATING EXISTING REINFORCING BARS SHALL BE APPROVED BY THE ENGINEER. ALL MIS-DRILLED OR UNACCEPTABLE HOLES SHALL BE GROUTED SOLID.
3. USE SCREEN TUBE WHERE REQUIRED BY EPOXY MANUFACTURER IN HOLLOW MASONRY OR BRICK CONSTRUCTION. VERIFY HOLE DIAMETER FOR SCREEN TUBE PRIOR TO DRILLING.
4. JOB TESTING AND INSPECTION: CONTINUOUS VISUAL INSPECTION OF ALL GROUTED ANCHOR AND DOWEL INSTALLATION IS REQUIRED. TESTING SHALL BE AS FOLLOWS:
A. THREADED RODS: TEST FIRST 5 INSTALLED RODS OF EACH SIZE TO TENSION PROOF LOAD SHOWN ON GROUTED ANCHOR SCHEDULE. IF ALL PASS, TEST 5% OF REMAINING RODS. IF ANY ROD FAILS, TEST ALL RODS UNTIL 10 SUCCESSFUL CONSECUTIVE TESTS ARE MADE, THEN RESUME 5% TESTING FREQUENCY. THE LOAD TEST SHALL BE PERFORMED IN THE PRESENCE OF THE PROJECT INSPECTOR.
B. HOLDOWN ANCHORS: TEST 100% OF ANCHORS USED TO TENSION PROOF LOAD PER TABLE ON TYPICAL HOLDOWN DETAIL.
C. REINFORCING BAR ANCHORS, #5 AND LARGER: TEST PER THREADED ROD REQUIREMENTS ABOVE.
D. REINFORCING BAR ANCHORS #4 AND SMALLER: NO TESTING REQUIRED. VISUAL OBSERVATION ONLY.

TESTS, INSPECTIONS AND OBSERVATIONS NOTES

- 1. TESTS AND INSPECTIONS SHALL BE PROVIDED FOR ALL ITEMS AS REQUIRED BY THE INTERNATIONAL BUILDING CODE. SEE STATEMENT OF SPECIAL INSPECTIONS FOR REQUIREMENTS.
2. THE OWNER SHALL BE RESPONSIBLE FOR RETAINING AN INDEPENDENT TESTING AND INSPECTION LABORATORY TO PERFORM ALL REQUIRED TESTING AND INSPECTIONS.
3. THE CONTRACTOR SHALL BE RESPONSIBLE FOR PROVIDING THE TESTING AND INSPECTION LABORATORY WITH CONSTRUCTION SCHEDULES TO ENSURE PROPER COORDINATION OF WORK.
4. IN ADDITION TO SPECIAL INSPECTIONS, THE FOLLOWING SPECIFIED ITEMS SHALL HAVE PERIODIC STRUCTURAL OBSERVATION BY THE ENGINEER OF RECORD OR HIS DESIGNATE:
A. HOLDOWNS IN WALLS AND FOUNDATIONS
B. NAILING OF PLYWOOD ON WALLS, FLOORS AND ROOFS
C. INSTALLATION OF HARDY PANELS
5. THE CONTRACTOR SHALL NOTIFY THE ENGINEER OR INSPECTOR A MINIMUM OF 5 WORKING DAYS (EXCLUDING WEEKEND DAYS) PRIOR TO THE TIME OF A REQUIRED INSPECTION.

DEFERRED APPROVALS

- CEILING DRAWINGS AND CALCULATIONS STAMPED AND SIGNED BY A LOUISIANA-LICENSED ENGINEER SHALL BE SUBMITTED TO THE ARCHITECT AND BUILDING DEPARTMENT FOR THE FOLLOWING ITEMS:
A. PREFABRICATED ROOF TRUSSES

PREFABRICATED SHEAR PANEL NOTES

- 1. ALL PREFABRICATED SHEAR PANELS SHALL BE BY THE HARDY FRAME COMPANY, OR APPROVED EQUAL.
2. PROVIDE AND INSTALL SHEAR PANELS PER ICC REPORT PFC-5342.
3. FRAMING ELEMENTS OF SHEAR PANEL SHALL BE 12 GAGE MINIMUM.
4. ALL ANCHOR BOLTS SHALL BE ASTM A307.
5. SHEAR PANELS WITH DAMAGED OR BENT ELEMENTS SHALL BE REMOVED AND REPLACED.
6. PROVIDE SHEAR PANELS OF PROPER HEIGHT TO EXTEND FULL HEIGHT IN ONE PIECE FROM SILL/SOLE PLATE TO TOP PLATE AS SHOWN.
7. PANEL HEIGHTS SHOWN ON PLAN ARE FOR BIDDING PURPOSES ONLY. PROVIDE PANELS CUT TO EXACT HEIGHT AS REQUIRED TO SUIT FRAMING ELEVATIONS.
8. ALIGN PANELS FROM FLOOR TO FLOOR, UNLESS OTHERWISE NOTED.
9. COORDINATE ANCHOR BOLT PLACEMENT WITH CMU WEBS AND FACE SHELLS. REMOVE CMU WEBS AS NECESSARY.

SYMBOLS AND ABBREVIATIONS

Table with 2 columns: SYMBOLS AND ABBREVIATIONS and SECTION 1 ON DRAWING S2.1, ETC. Includes symbols for materials like MATL, MAX, MB, MECH, MFR, MIN, MISC, MTL, and structural components like ANCHOR BOLT, ASPHALT CONCRETE, etc.

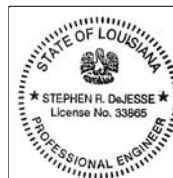

BID SET OCTOBER 1, 2008

REVISIONS

Table with 3 columns: MARK, NUMBER, DATE. Includes rows for SPEC(S), SQ, SS, STAG, STD, STIFF, STL, STRUCT, SW, SWL, SYM, TB, T&B, TDS, T&G, THK, THRU, TN, T.A., TOC, TOF, TOM, TP, TOS, TOW, TYP, UBC, UBCB, UB, URM, URMN, VENT, VERT, VIF, W/, WD, WF, W/O, WP, WT, WWF, WWM, CONTINUOUS WOOD MEMBER IN SECTION, NON-CONTINUOUS WOOD MEMBER IN SECTION, NEW STUD WALL IN PLAN, PLYWOOD SHEAR WALL MARK, SEE SHEAR WALL SCHEDULE 21/5000, SIMPSON COMPANY HOLDOWN TO POST SEE 18/S000, HARDY PANEL SEE SCHEDULE 2/S060, WOOD POST, PLAN KEY NOTE, HANGER IN PLAN.

TREME/LAFITTE AND TULANE/GRAVIER HOME BUILDING PLAN NEW ORLEANS, LOUISIANA PROVIDENCE COMMUNITY HOUSING & ENTERPRISE HOMES INC.

ISSUE DATE 10/1/08

SCALE If this drawing is not ARCH D (36.00 X 24.00 Inches), then it has been modified from its original size. Scale noted on drawing/details is no longer applicable.

DRAWN MJ

CHECKED SDJ

ELECTRONIC CAD FILENAME 08017S001.dwg

PROJECT JOB NUMBER IDA-08017

DRAWING TITLE GENERAL NOTES, SYMBOLS & ABBREVIATIONS

SHEET NUMBER



All drawings and within material appearing herein constitute original and unaltered work of the architect and may not be duplicated, used or otherwise without the consent of the architect.

ASSOCIATE ARCHITECT
Eskew+Dumez+Ripple
365 CANAL ST., SUITE 3150
NEW ORLEANS, LA 70130
TEL 504.561.8686
FAX 504.522.2253

DESIGN ARCHITECT
URBAN DESIGN ASSOCIATES
GULF TOWER, 707 GRANT STREET
PITTSBURGH, PA 15219
TEL 412.263.5200
FAX 412.263.5202

BID SET
OCTOBER 1, 2008

REVISIONS

MARK	NUMBER	DATE

TREME/LAFITTE AND TULANE/GRAVIER HOME BUILDING PLAN
NEW ORLEANS, LOUISIANA
PROVIDENCE COMMUNITY HOUSING & ENTERPRISE HOMES INC.

ISSUE DATE 10/1/08

SCALE
If this drawing is not ARCH D (36.00 X 24.00 Inches), then it has been modified from its original size. Scale noted on drawing/details is no longer applicable.

DRAWN MJ

CHECKED SDJ

ELECTRONIC CAD FILENAME
08017S101-J6.dwg

PROJECT JOB NUMBER
IDA-08017

DRAWING TITLE
J6 SECOND FLOOR FRAMING PLAN

SHEET NUMBER

S101

PLOT DATE 10/8/2008 8:45AM

SHEET NOTES

- SEE GENERAL NOTES SHEET S000 AND SEE DETAIL BOOK SERIES S000, S050 & S060 FOR TYPICAL DETAILS NOT SHOWN HEREIN.
- SEE FOUNDATION DRAWINGS FOR PILE, FOUNDATION & CRIPPLE WALL REQUIREMENTS.
- (P) DENOTES POST AND POST SIZE ("DS" DENOTES DOUBLE STUD)
#x# ("GT" DENOTES MATCH GIRDER TRUSS SEE 30 & 31/S000)
- SEE 13/S500 AND ARCHITECTURAL DRAWINGS FOR STUD SIZES NOT NOTED ON STRUCTURAL PLANS

KEY NOTES

- ATTIC ACCESS. LAYOUT TRUSSES TO ACCOMMODATE OPENING IN LOCATION SHOWN ON ARCHITECTURAL DRAWINGS
- NOT USED
- TRUSS MANUFACTURER TO PROVIDE EXACT LOCATION OF GIRDER TRUSS.
- CONFIGURE TRUSS TO ALLOW BEAM THROUGH. SEE SECTION
- CMU WALL BELOW. SEE FOUNDATION DRAWINGS.
- FOUNDATION VENT OR ACCESS OPENING-SAD.
- ALIGN ADDITIONAL JOIST WITH SHEAR WALL.
- PROVIDE PT PSL BM PER 18/S400.
- SEE 26 & 27/S000 FOR TYP LANDING & STAIR FRAMING
- #x# - MECHANICAL PENETRATION THROUGH SW (MAX WIDTH x HEIGHT) SEE 22/S000
- COORDINATE FRAMING LAYOUT WITH MECHANICAL DUCTS/SHAFTS.

FRAMING SCHEDULE (WHERE REQ'D)		
MARK	BEAM SIZE & TYPE	HANGER (WHERE REQ'D)
PFT	PREFABRICATED WOOD TRUSS @ 24" OC	BY TRUSS MFR
GT	PREFABRICATED GIRDER TRUSS	BY TRUSS MFR
HT	PREFABRICATED HIP TRUSS	BY TRUSS MFR
CT	COLLECTOR TRUSS W/ PW EN XXX DENOTES IN-PLANE COLLECTOR LOAD AT TOP CHORD	BY TRUSS MFR
J1	2x6 @ 16" OC	U26, LSU26 (U26-2 @ DJ)
J2	2x8 @ 16" OC	U26, LSSU28 (U26-2 @ DJ)
J3	2x10 @ 16" OC	U210, LSSU210 (U210-2 @ DJ)
J4	2x12 @ 16" OC	U210, LSSU210 (U210-2 @ DJ)
J10	9 1/2" TJI 210 @ 16" OC	IUS2.06/9.5 (MIU4.28/9 @ DJ)
J11	11 1/8" TJI 210 @ 16" OC	IUS2.06/11.88 (MIU4.28/11 @ DJ)
J12	14" TJI 210 @ 16" OC	IUS2.06/14 (MIU4.28/14 @ DJ)
J20	1 3/4"x9 1/2" LVL @ 16" OC	HU9
J21	1 3/4"x11 1/8" LVL @ 16" OC	HU11
J22	1 3/4"x14" LVL @ 16" OC	HU14
B1	4x6	U46
B2	4x8	U46
B3	4x10	U410
B4	4x12	U410
B5	6x6	U66
B6	6x8	U66
B7	6x10	U610
B8	6x12	HU612
B10	1 3/4"x9 1/2" LSL	HU9
B11	1 3/4"x11 1/8" LSL	HU11
B12	1 3/4"x14" LSL	HU14
B13	2-1 3/4"x9 1/2" LSL	U410
B14	2-1 3/4"x11 1/8" LSL	U410
B15	2-1 3/4"x14" LSL	U414
B20	1 3/4"x9 1/2" LVL	HU9
B21	1 3/4"x11 1/8" LVL	HU11
B22	1 3/4"x14" LVL	HU14
B23	2-1 3/4"x9 1/2" LVL	U410
B24	2-1 3/4"x11 1/8" LVL	U410
B25	2-1 3/4"x14" LVL	U414
B26	5 1/2"x7 1/4" LVL	HU68
B30	3 1/2"x9 1/4" PSL	HU410
B31	3 1/2"x11 1/8" PSL	HU412
B32	3 1/2"x14" PSL	HU416
B33	5 1/4"x9 1/4" PSL	HU610
B34	5 1/4"x11 1/8" PSL	HU612
B35	5 1/4"x14" PSL	HU616
B36	5 1/4"x16" PSL	
B37	5 1/4"x18" PSL	
B38	5 1/4"x20" PSL	
B39	7"x9 1/4" PSL	
B40	7"x11 1/8" PSL	
B41	7"x14" PSL	

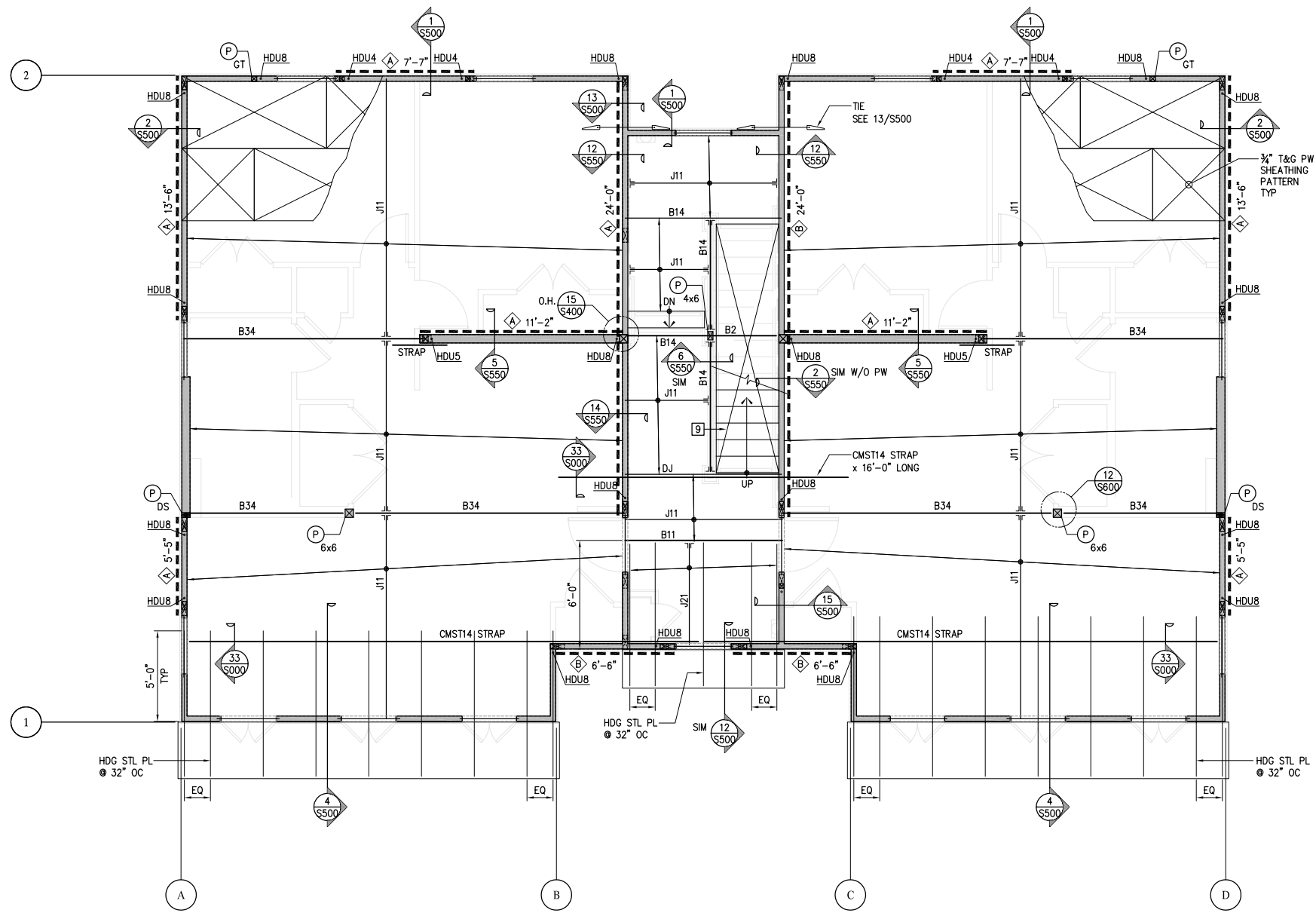

1 S101 J6 SECOND FLOOR FRAMING PLAN

1/4"=1'-0"



All drawings and written material appearing herein constitute original and unaltered work of the architect and may not be duplicated, used or otherwise without the consent of the architect.

ASSOCIATE ARCHITECT
Eskew+Dumez+Ripple
365 CANAL ST. SUITE 3150
NEW ORLEANS, LA 70130
TEL 504.561.8686
FAX 504.522.2253

DESIGN ARCHITECT
URBAN DESIGN ASSOCIATES
GULF TOWER, 707 GRANT STREET
PITTSBURGH, PA 15219
TEL 412.263.5200
FAX 412.263.5202

BID SET
OCTOBER 1, 2008

REVISIONS
MARK NUMBER DATE

TREME/LAFITTE AND TULANE/GRAVIER HOME BUILDING PLAN
NEW ORLEANS, LOUISIANA
PROVIDENCE COMMUNITY HOUSING & ENTERPRISE HOMES INC.

ISSUE DATE 10/1/08

SCALE
If this drawing is not ARCH D (36.00 X 24.00 Inches), then it has been modified from its original size. Scale noted on drawing/details is no longer applicable.

DRAWN MJ

CHECKED SDJ

ELECTRONIC CAD FILENAME
080175102-J6.dwg

PROJECT JOB NUMBER
IDA-08017

DRAWING TITLE
J6 THIRD FLOOR / LOW ROOF FRAMING PLAN

SHEET NUMBER

S102

PLOT DATE 10/8/2008 8:47AM

SHEET NOTES

- SEE GENERAL NOTES SHEET S000 AND SEE DETAIL BOOK SERIES S000, S050 & S060 FOR TYPICAL DETAILS NOT SHOWN HEREIN.
- SEE FOUNDATION DRAWINGS FOR PILE, FOUNDATION & CRIPPLE WALL REQUIREMENTS.
- (P) DENOTES POST AND POST SIZE ("DS" DENOTES DOUBLE STUD) #x# ("GT" DENOTES MATCH GIRDER TRUSS SEE 30 & 31/S000)
- SEE 13/S500 AND ARCHITECTURAL DRAWINGS FOR STUD SIZES NOT NOTED ON STRUCTURAL PLANS

KEY NOTES

- ATTIC ACCESS. LAYOUT TRUSSES TO ACCOMMODATE OPENING IN LOCATION SHOWN ON ARCHITECTURAL DRAWINGS
- NOT USED
- TRUSS MANUFACTURER TO PROVIDE EXACT LOCATION OF GIRDER TRUSS.
- CONFIGURE TRUSS TO ALLOW BEAM THROUGH. SEE SECTION
- CMU WALL BELOW. SEE FOUNDATION DRAWINGS.
- FOUNDATION VENT OR ACCESS OPENING-SAD.
- ALIGN ADDITIONAL JOIST WITH SHEAR WALL.
- PROVIDE PT PSL BM PER 18/S400.
- SEE 26 & 27/S000 FOR TYP LANDING & STAIR FRAMING
- #x# - MECHANICAL PENETRATION THROUGH SW (MAX WIDTH x HEIGHT) SEE 22/S000
- COORDINATE FRAMING LAYOUT WITH MECHANICAL DUCTS/SHAFTS.

FRAMING SCHEDULE		
MARK	BEAM SIZE & TYPE	HANGER (WHERE REQ'D)
PFT	PREFABRICATED WOOD TRUSS @ 24" OC	BY TRUSS MFR
GT	PREFABRICATED GIRDER TRUSS	BY TRUSS MFR
HT	PREFABRICATED HIP TRUSS	BY TRUSS MFR
CT	COLLECTOR TRUSS W/ PW EN XXX DENOTES IN-PLANE COLLECTOR LOAD AT TOP CHORD	BY TRUSS MFR
J1	2x6 @ 16" OC	U26, LSU26 (U26-2 @ DJ)
J2	2x8 @ 16" OC	U26, LSSU28 (U26-2 @ DJ)
J3	2x10 @ 16" OC	U210, LSSU210 (U210-2 @ DJ)
J4	2x12 @ 16" OC	U210, LSSU210 (U210-2 @ DJ)
J10	9 1/2" TJI 210 @ 16" OC	IUS2.06/9.5 (MIU4.28/9 @ DJ)
J11	11 1/8" TJI 210 @ 16" OC	IUS2.06/11.88 (MIU4.28/11 @ DJ)
J12	14" TJI 210 @ 16" OC	IUS2.06/14 (MIU4.28/14 @ DJ)
J20	1 3/4"x9 1/2" LVL @ 16" OC	HU9
J21	1 3/4"x11 1/8" LVL @ 16" OC	HU11
J22	1 3/4"x14" LVL @ 16" OC	HU14
B1	4x6	U46
B2	4x8	U46
B3	4x10	U410
B4	4x12	U410
B5	6x6	U66
B6	6x8	U66
B7	6x10	U610
B8	6x12	HU612
B10	1 3/4"x9 1/2" LSL	HU9
B11	1 3/4"x11 1/8" LSL	HU11
B12	1 3/4"x14" LSL	HU14
B13	2-1 3/4"x9 1/2" LSL	U410
B14	2-1 3/4"x11 1/8" LSL	U410
B15	2-1 3/4"x14" LSL	U414
B20	1 3/4"x9 1/2" LVL	HU9
B21	1 3/4"x11 1/8" LVL	HU11
B22	1 3/4"x14" LVL	HU14
B23	2-1 3/4"x9 1/2" LVL	U410
B24	2-1 3/4"x11 1/8" LVL	U410
B25	2-1 3/4"x14" LVL	U414
B26	5 1/4"x7 1/4" LVL	HU68
B30	3 1/2"x9 1/4" PSL	HU410
B31	3 1/2"x11 1/8" PSL	HU412
B32	3 1/2"x14" PSL	HU416
B33	5 1/4"x9 1/4" PSL	HU610
B34	5 1/4"x11 1/8" PSL	HU612
B35	5 1/4"x14" PSL	HU616
B36	5 1/4"x16" PSL	
B37	5 1/4"x18" PSL	
B38	5 1/4"x20" PSL	
B39	7"x9 1/4" PSL	
B40	7"x11 1/8" PSL	
B41	7"x14" PSL	

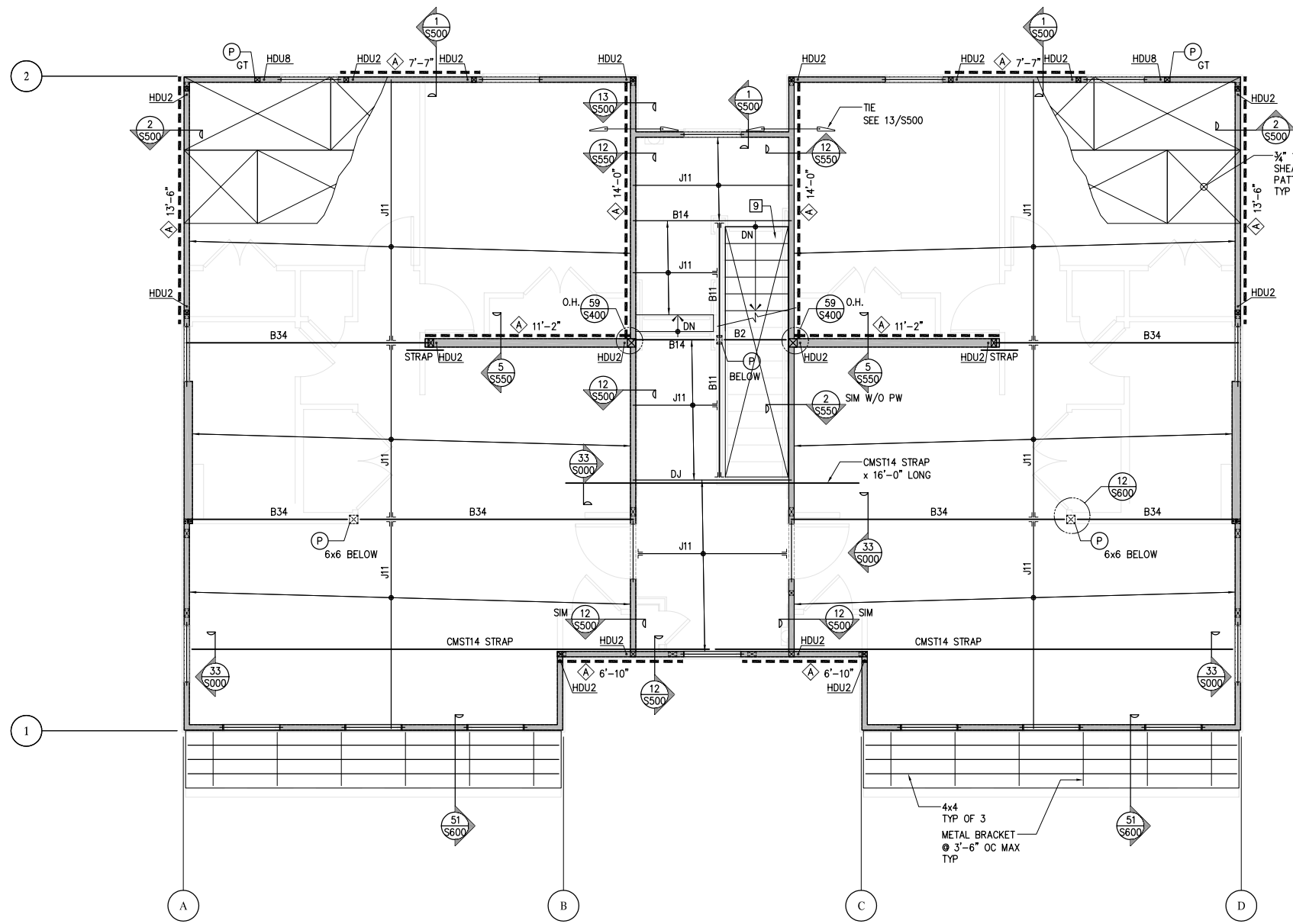

J6 THIRD FLOOR / LOW ROOF FRAMING PLAN

1/4"=1'-0"

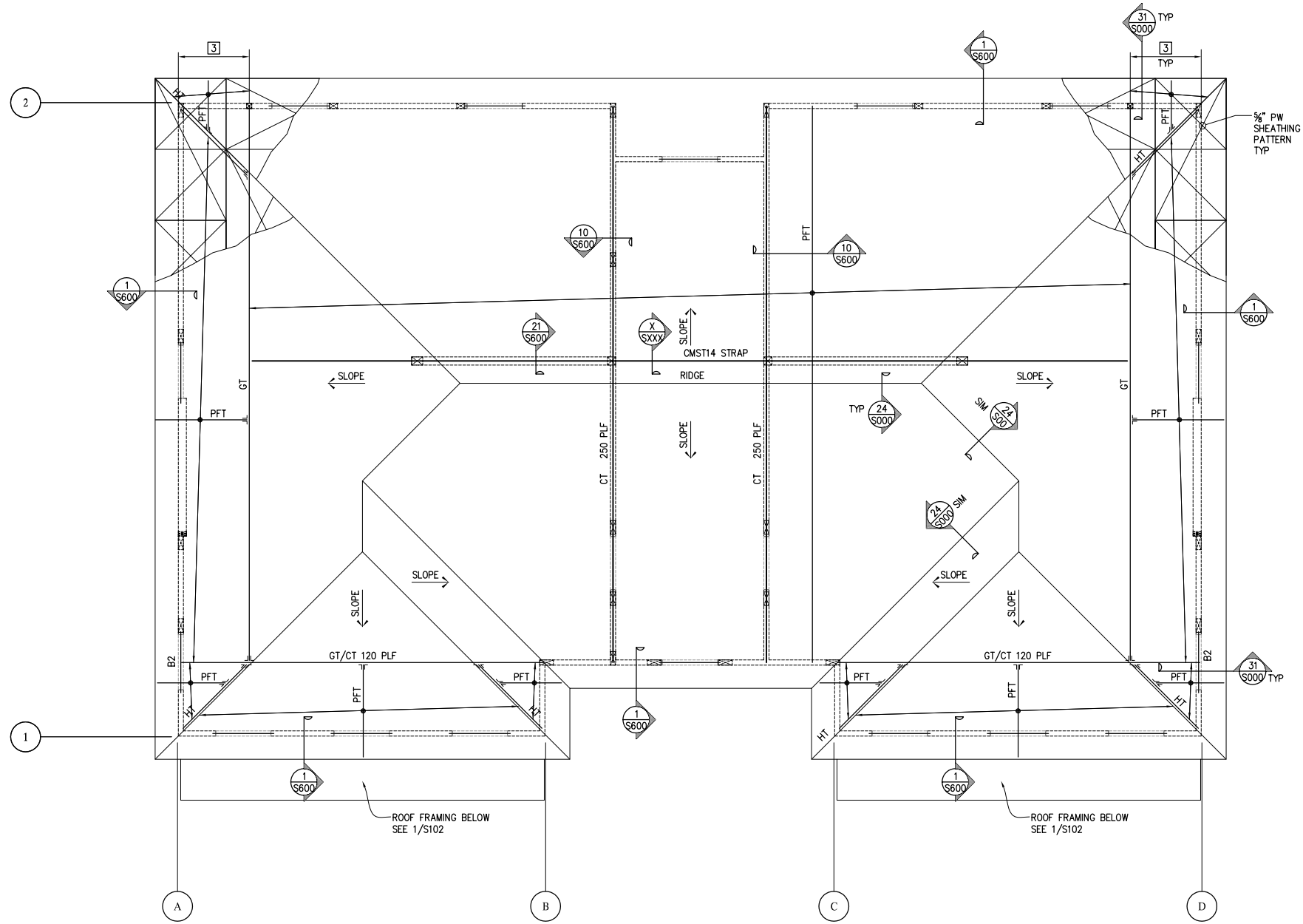

SHEET NOTES

- SEE GENERAL NOTES SHEET S000 AND SEE DETAIL BOOK SERIES S000, S050 & S060 FOR TYPICAL DETAILS NOT SHOWN HEREIN.
- SEE FOUNDATION DRAWINGS FOR PILE, FOUNDATION & CRIPPLE WALL REQUIREMENTS.
- (P) DENOTES POST AND POST SIZE ("DS" DENOTES DOUBLE STUD)
#x# ("GT" DENOTES GIRDER TRUSS SEE 30 & 31/S000)
- SEE 13/S500 AND ARCHITECTURAL DRAWINGS FOR STUD SIZES NOT NOTED ON STRUCTURAL PLANS

KEY NOTES

- ATTIC ACCESS. LAYOUT TRUSSES TO ACCOMMODATE OPENING IN LOCATION SHOWN ON ARCHITECTURAL DRAWINGS
- NOT USED
- TRUSS MANUFACTURER TO PROVIDE EXACT LOCATION OF GIRDER TRUSS.
- CONFIGURE TRUSS TO ALLOW BEAM THROUGH. SEE SECTION
- CMU WALL BELOW. SEE FOUNDATION DRAWINGS.
- FOUNDATION VENT OR ACCESS OPENING-SAD.
- ALIGN ADDITIONAL JOIST WITH SHEAR WALL.
- PROVIDE PT PSL BM PER 18/S400.
- SEE 26 & 27/S000 FOR TYP LANDING & STAIR FRAMING
- #x# - MECHANICAL PENETRATION THROUGH SW (MAX WIDTH x HEIGHT) SEE 22/S000
- COORDINATE FRAMING LAYOUT WITH MECHANICAL DUCTS/SHAFTS.

FRAMING SCHEDULE

MARK	BEAM SIZE & TYPE	HANGER (WHERE REQD)
PFT	PREFABRICATED WOOD TRUSS @ 24" OC	BY TRUSS MFR
GT	PREFABRICATED GIRDER TRUSS	BY TRUSS MFR
HT	PREFABRICATED HIP TRUSS	BY TRUSS MFR
CT	COLLECTOR TRUSS W/ PW EN XXX DENOTES IN-PLANE COLLECTOR LOAD AT TOP CHORD	BY TRUSS MFR
J1	2x6 @ 16" OC	U26, LSU26 (U26-2 @ DJ)
J2	2x8 @ 16" OC	U26, LSSU28 (U26-2 @ DJ)
J3	2x10 @ 16" OC	U210, LSSU210 (U210-2 @ DJ)
J4	2x12 @ 16" OC	U210, LSSU210 (U210-2 @ DJ)
J10	9 1/2" TJI 210 @ 16" OC	IUS2.06/9.5 (MIU4.28/9 @ DJ)
J11	11 7/8" TJI 210 @ 16" OC	IUS2.06/11.88 (MIU4.28/11 @ DJ)
J12	14" TJI 210 @ 16" OC	IUS2.06/14 (MIU4.28/14 @ DJ)
J20	1 3/4"x9 1/2" LVL @ 16" OC	HU9
J21	1 3/4"x11 7/8" LVL @ 16" OC	HU11
J22	1 3/4"x14" LVL @ 16" OC	HU14
B1	4x6	U46
B2	4x8	U46
B3	4x10	U410
B4	4x12	U410
B5	6x6	U66
B6	6x8	U66
B7	6x10	U610
B8	6x12	HU612
B10	1 3/4"x9 1/2" LSL	HU9
B11	1 3/4"x11 7/8" LSL	HU11
B12	1 3/4"x14" LSL	HU14
B13	2-1 3/4"x9 1/2" LSL	U410
B14	2-1 3/4"x11 7/8" LSL	U410
B15	2-1 3/4"x14" LSL	U414
B20	1 3/4"x9 1/2" LVL	HU9
B21	1 3/4"x11 7/8" LVL	HU11
B22	1 3/4"x14" LVL	HU14
B23	2-1 3/4"x9 1/2" LVL	U410
B24	2-1 3/4"x11 7/8" LVL	U410
B25	2-1 3/4"x14" LVL	U414
B26	5 1/2"x7 1/4" LVL	HU68
B30	3 1/2"x9 1/4" PSL	HU410
B31	3 1/2"x11 7/8" PSL	HU412
B32	3 1/2"x14" PSL	HU416
B33	5 1/4"x9 1/4" PSL	HU610
B34	5 1/4"x11 7/8" PSL	HU612
B35	5 1/4"x14" PSL	HU616
B36	5 1/4"x16" PSL	
B37	5 1/4"x18" PSL	
B38	5 1/4"x20" PSL	
B39	7"x9 1/4" PSL	
B40	7"x11 1/8" PSL	
B41	7"x14" PSL	

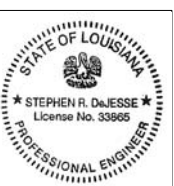

All drawings and written material appearing herein constitute original and unreplicated work of the architect and may not be duplicated, used or disclosed without written consent of the architect.

ASSOCIATE ARCHITECT
Eskew+Dumez+Ripple
365 CANAL ST. SUITE 3150
NEW ORLEANS, LA 70130
TEL 504.561.8886
FAX 504.522.2253

DESIGN ARCHITECT
URBAN DESIGN ASSOCIATES
GULF TOWER, 707 GRANT STREET
PITTSBURGH, PA 15219
TEL 412.263.5200
FAX 412.263.5202

BID SET
OCTOBER 1, 2008

REVISIONS

MARK	NUMBER	DATE

TREME/LAFITTE AND TULANE/GRAVIER HOME BUILDING PLAN
NEW ORLEANS, LOUISIANA
PROVIDENCE COMMUNITY HOUSING & ENTERPRISE HOMES INC.

ISSUE DATE 10/1/08

SCALE
If this drawing is not ARCH D (36.00 X 24.00 Inches), then it has been modified from its original size. Scale noted on drawing/details is no longer applicable.

DRAWN MJ

CHECKED SDJ

ELECTRONIC CAD FILENAME 08017S103-J6.dwg

PROJECT JOB NUMBER IDA-08017

DRAWING TITLE J6 ROOF FRAMING PLAN

SHEET NUMBER

S103

PLOT DATE 10/8/2008 8:49AM



All drawings and written material appearing herein constitute original and unpublished work of the architect and may not be duplicated, used or disclosed without written consent of the architect.

ASSOCIATE ARCHITECT
Eskew+Dumez+Ripple

365 CANAL ST. SUITE 3150
NEW ORLEANS, LA 70130
TEL 504.561.8686
FAX 504.522.2253

DESIGN ARCHITECT
URBAN DESIGN ASSOCIATES
GULF TOWER, 707 GRANT STREET
PITTSBURGH, PA 15219
TEL 412.263.5200
FAX 412.263.5202

PERMIT SET
SEPTEMBER 2, 2008

REVISIONS

MARK	NUMBER	DATE

TREME/LAFITTE AND TULANE/GRAVIER HOME BUILDING PLAN
NEW ORLEANS, LOUISIANA
PROVIDENCE COMMUNITY HOUSING & ENTERPRISE HOMES INC.

ISSUE DATE

SCALE
If this drawing is not ARCH D (36.00 X 24.00 Inches), then it has been modified from its original size. Scale noted on drawing details is no longer applicable.

DRAWN XX,XX

CHECKED

ELECTRONIC CAD FILENAME
SF101_06' FOUNDATION PLAN.DWG

PROJECT JOB NUMBER
200807

DRAWING TITLE
J6' FOUNDATION PLAN

SHEET NUMBER

SF101

PLOT DATE 10/9/2008 10:46AM

- PLAN NOTES**
UNLESS NOTED OTHERWISE
- NOTE 1 INDICATES 8" MASONRY FOUNDATION WALL WITH #3 @ 48" O.C. (FOR ONE STORY)
GROUT MASONRY WALL SOLID FULL LENGTH
 - NOTE 2 INDICATES 8" MASONRY FOUNDATION WALL WITH #3 @ 32" O.C. (FOR TWO STORY)
GROUT MASONRY WALL SOLID FULL LENGTH
 - NOTE 3 INDICATES 8" MASONRY FOUNDATION WALL WITH #3 @ 8" O.C. (AT SHEAR WALLS)
GROUT MASONRY WALL SOLID FULL LENGTH
 - NOTE 4 INDICATES 6" CONCRETE WALL W/#4@12" HORIZONTAL AND VERTICAL EACH FACE
 - NOTE 5 FOR PILES UNDER HOLDOWN ANCHORS HDU11 & HDU 14, PROVIDE HOLDOWN PILES. REFER TO DETAIL SF400-06.

GENERAL NOTES - LAFITTE (FOUNDATION)

1. THE GENERAL NOTES ARE INTENDED TO AUGMENT THE DRAWINGS AND SPECIFICATIONS. SHOULD CONFLICTS EXIST BETWEEN THE DRAWINGS AND SPECIFICATIONS, THE STRICTEST PROVISION SHALL GOVERN.
2. SOILS INFORMATION, IF AVAILABLE TO THIS OFFICE, WILL BE MADE ACCESSIBLE TO THE CONTRACTOR AT HIS REQUEST.
3. ALL CONCRETE WORK SHALL BE IN ACCORDANCE WITH THE LATEST ACI STANDARD SPECIFICATIONS FOR REINFORCED CONCRETE.
 - A. CONCRETE SHALL BE STANDARD WEIGHT AND SHALL TEST 4000 PSI AT 28 DAYS, EXCEPT NOTED OTHERWISE.
4. CONTRACTOR SHALL TAKE ALL THE NECESSARY PRECAUTIONS TO AVOID PILE DRIVING TO CONTACT THE VIBRATIONS SO THAT THE ADJACENT EXISTING STRUCTURES OR UTILITIES ARE IN NO WAY AFFECTED OR THEIR STRUCTURAL STRENGTH IS EITHER REDUCED OR IMPAIRED DUE TO WORK RELATED TO PILE DRIVING.
5. THE CONTRACTOR SHALL INVESTIGATE THE EXISTING FOUNDATION. SEE AND FURNISH THE SAME INFORMATION TO THE ARCHITECT BEFORE COMMENCING ANY NEW WORK.
6. CONTRACTOR SHALL FIELD VERIFY ALL EXISTING CONDITIONS AND DIMENSIONS. CONTRACTOR SHALL SUBMIT A COPY OF SUCH FIELD VERIFIED DIMENSIONS PLAN TO ARCHITECT BEFORE ANY FABRICATION IS UNDERTAKEN. THE DIMENSIONS SHOWN ON PLANS ARE TENTATIVE UNTIL SUCH TIME.
7. THE CONTRACTOR SHALL INVESTIGATE AND LOCATE ANY EXISTING ADJACENT BUILDINGS, SEWERS AND OTHER UTILITIES AND SHALL TAKE PROPER AND NECESSARY PRECAUTIONS TO PROTECT SAME FROM DAMAGE DUE TO THE EXECUTION OF NEW WORK. SHOULD DAMAGE OCCUR DUE TO THE CONTRACTOR'S NEGLIGENCE, THE COST AND RESPONSIBILITY FOR REPAIRING OR REPLACING THE WORK IN ITS ORIGINAL CONDITION SHALL BE BORNE BY THE CONTRACTOR AT NO COST TO THE OWNER.
8. IT IS THE CONTRACTOR'S RESPONSIBILITY TO FOLLOW ALL APPLICABLE SAFETY CODES AND REGULATIONS DURING ALL PHASES OF CONSTRUCTION.
9. THE GOVERNING CODE FOR THE DESIGN IS THE INTERNATIONAL BUILDING CODE 2006.
10. ALL PILES SHALL BE ANSI CLASS "S" TIMBER POLES MINIMUM BUTT TIP 4" DRIVEN TO A DEPTH OF 45 FT. BELOW GRADE. TIMBER PILES SHALL BE TREATED WITH RETENTION IN ACCORDANCE WITH AWPA C3 FOR ROUND TIMBER.
 - A. TENSION PILES DESIGNATED *** ON DRAWINGS SHALL BE CLASS "S" TIMBER PILES WITH 8" BUTT TIP AND TREATED WITH RETENTION IN ACCORDANCE WITH AWPA C3 FOR ROUND TIMBER DRIVEN TO A DEPTH OF 45 FEET BELOW EXISTING GRADE. REFER TO DETAILS FOR TENSION ANCHORS.
11. ALL CONCRETE WORK SHALL BE IN ACCORDANCE WITH THE LATEST ACI STANDARD SPECIFICATIONS FOR CONCRETE AND REINFORCING STEEL.
12. A. ALL CONCRETE FOR FIRST FLOOR AND FOUNDATION SHALL BE STANDARD WEIGHT & SHALL TEST 4000 PSI AT 28 DAYS. FLY ASH WILL NOT BE ALLOWED.
 - B. CONCRETE USED IN MASONRY WALL CONSTRUCTION SHALL BE STANDARD WEIGHT AND SHALL TEST 3600 PSI AT 28 DAYS.
13. ALL REINFORCING STEEL SHALL BE ASTM DESIGNATION A-615 (GRADE 60). DETAIL REINFORCING AND PROVIDE ACCESSORIES IN ACCORDANCE WITH THE LATEST ACI MANUAL OF STANDARD PRACTICE FOR DETAILING REINFORCED CONCRETE STRUCTURES.
14. UNLESS NOTED OTHERWISE, WHERE CONTINUOUS REINFORCING IS DESIGNATED, LAP BOTTOM BARS 4 INCHES AT CENTERLINE OF SUPPORTS AND LAP TOP BARS 24 DIAS. (12" MIN.) MIDWAY BETWEEN SUPPORTS. AT NON-CONTINUOUS ENDS OF ALL BEAMS AND SLABS PROVIDE A/C RECOMMENDED 90 DEGREE HOOK FOR TOP BARS EXCEPT AT CORNERS OMIT HOOK ON EXTERIOR TOP BARS AND PROVIDE BARS EXTERIOR HORIZONTAL TOP BOTTOM AND ALL INTERMEDIATE BARS LAPPING 24 DIAS. IN EACH DIRECTION. AT NON-CONTINUOUS ENDS AND CORNER OF ALL WALLS SEE TYPICAL WALL DETAILS IN THE ACI DETAILING MANUAL FOR HOOKS AND BARS FOR THE HORIZONTAL WALL REINFORCING.
15. REINFORCING CLEARANCES REQUIRED ARE AS FOLLOWS:
 - SLAB-BOTTOM REIN. = 1-1/2" CLEAR EXPOSED TO WEATHER.
 - 1-1/2" CLEAR NOT EXPOSED.
 - SLAB-TOP REIN. = 3-4" CLEAR INTERIOR (NOT EXPOSED).
 - 1-1/2" CLEAR EXPOSED TO WEATHER.
 - BEAMS = 1-1/2" CLEAR FORMED AND NOT EXPOSED.
 REFER TO LATEST ACI CODE FOR CONCRETE PROTECTION NOT STATED ABOVE.
16. WELDED WIRE FABRIC USED IN FLOOR SLABS SHALL CONFORM TO ASTM A-185.
17. WEDGE TYPE CONCRETE ANCHORS SHALL BE PARABOLTS OR APPROVED EQUAL.
18. ALL MASONRY WALLS SHALL MEET THE LATEST STANDARD SPECIFICATIONS FOR HOLLOW LOAD-BEARING CONCRETE MASONRY UNITS (ASTM C90-75) AND SHALL USE TYPE "M" OR "S" MORTAR.
19. THE GENERAL CONTRACTOR IS RESPONSIBLE FOR THE INSTALLATION OF PIPE AND DUCT SLEEVES AS INDICATED ON THE MECHANICAL, PLUMBING AND ELECTRICAL DRAWINGS AND NOT DETAILED ON THE STRUCTURAL DRAWINGS. THESE SLEEVES SHALL BE STEEL AND SHALL NOT INTERFERE WITH THE STRUCTURAL FRAMING NOR SHALL THEY IMPAIR THE STRENGTH OF THE STRUCTURE.

REFER TO ARCHITECTURAL FOUNDATION PLANS FOR DIMENSIONS NOT SHOWN

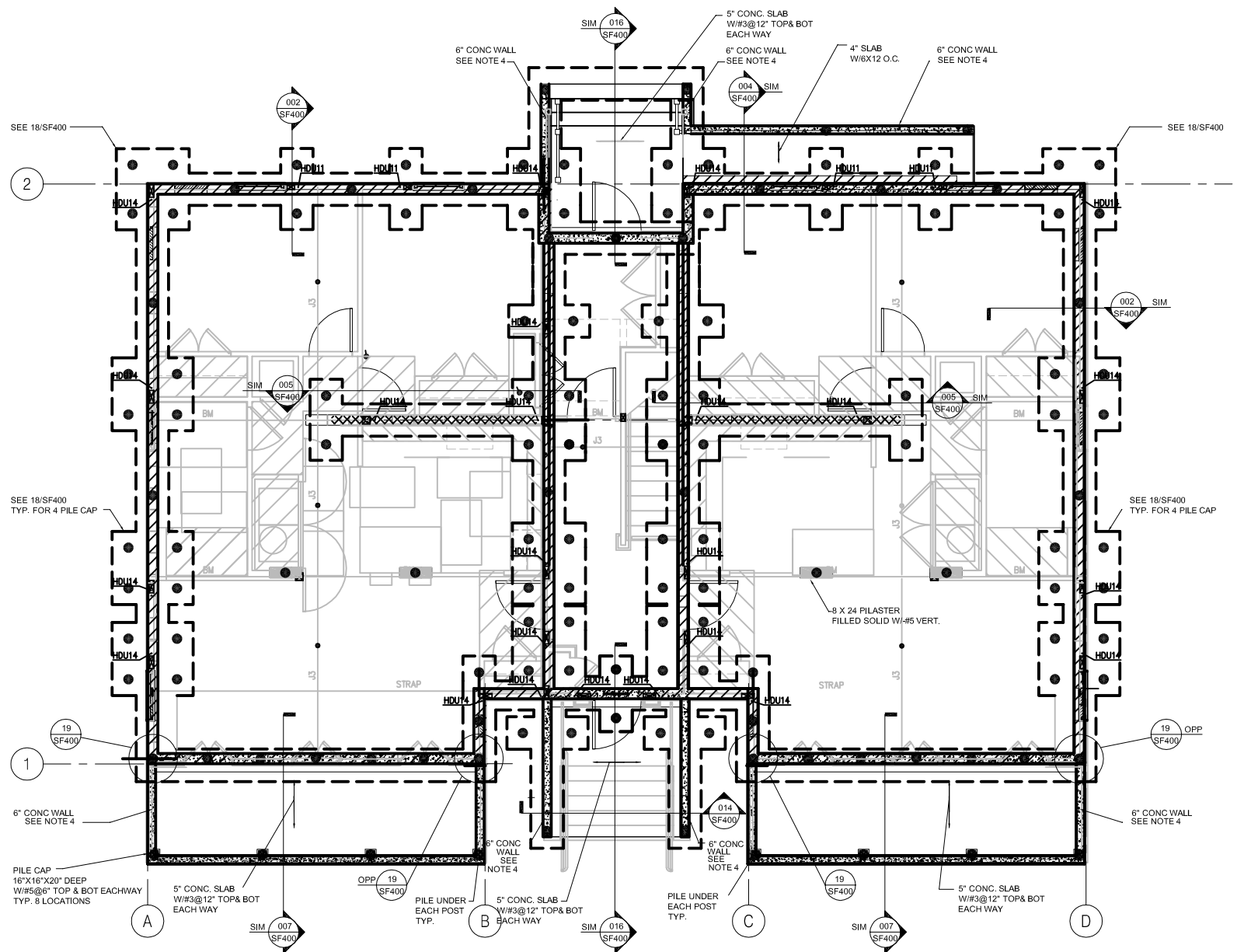

J6' FIRST FLOOR FOUNDATION PLAN FHA ACCESSIBLE UNITS
1/8"=1'-0"

KULKARNI CONSULTANTS
A PROFESSIONAL CORPORATION
3000 KINGMAN ST., SUITE #101, METAIRIE, LA. 70006
JOB No. 2059 TEL. (504) 887-3100

GENERAL NOTES

1. CONTRACTOR SHALL VISIT JOB SITE, VERIFY FIELD CONDITIONS, REVIEW PLAN AND SPECIFICATIONS AND SHALL INCLUDE IN HIS PRICE THE NECESSARY COST TO CONSTRUCT THIS PROJECT IN ACCORDANCE WITH THE MECHANICAL DRAWING AND SHALL MEET ALL APPLICABLE CODES.

2. ALL MATERIAL AND EQUIPMENT FURNISHED AND INSTALLED SHALL BE NEW, FREE FROM DEFECTS AND SHALL BE GUARANTEED FOR A PERIOD OF ONE YEAR FROM DATE OF FINAL ACCEPTANCE BY THE OWNER. SHOULD ANY TROUBLE DEVELOP DURING THE PERIOD DUE TO FAULTY WORKMANSHIP OR MATERIAL, THE CONTRACTOR SHALL FURNISH ALL NECESSARY MATERIAL AND LABOR TO CORRECT THE TROUBLE WITHOUT COST TO THE OWNER.

3. CONTRACTOR IS TO REVIEW THE PLANS OF OTHER DISCIPLINES AND COORDINATE WITH THE WORK OF OTHER TRADES PRIOR TO INSTALLATION TO AVOID ANY CONFLICT BETWEEN DUCTS, CONDUITS, SPRINKLERS, PIPING, LIGHTING FIXTURES, ETC. NO EXTRAS WILL BE ALLOWED FOR CORRECTION OF CONFLICTS DUE TO LACK OF COORDINATION.

4. THE DRAWINGS ARE DIAGRAMMATIC AND SHALL NOT BE SCALED TO DETERMINE EXACT LOCATION OF PIPING, DUCT WORK OR DIFFUSERS.

5. THE CONTRACTOR SHALL BRING TO THE ARCHITECT'S ATTENTION ANY DISCREPANCY OR CONFLICTS IN THE PLANS OR THE SITE CONDITIONS. ALL NECESSARY CHANGES MUST BE APPROVED IN WRITING BY THE ARCHITECT BEFORE START OF WORK.

6. CONTRACTOR TO SUBMIT CATALOG CUT SHEETS OF ALL THE MATERIAL AND EQUIPMENT TO BE USED AND WORKING SHOP DRAWINGS FOR APPROVAL BEFORE START OF WORK.

7. SUPPORTS FOR ALL PIPING AND DUCTWORK SHALL BE IN ACCORDANCE WITH LATEST SMACNA "GUIDELINES FOR SEISMIC RESTRAINTS OF MECHANICAL SYSTEMS AND PLUMBING SYSTEMS" AND UMC.

8. CONTRACTOR SHALL OBTAIN AND PAY FOR ALL PERMITS AND FEES REQUIRED FOR THE WORK.

HVAC GENERAL NOTES

1. VERIFY EXACT SIZE AND LOCATION OF OPENINGS THROUGH BEAMS, CONCRETE WALLS AND SLABS WITH STRUCTURAL ENGINEER, PRIOR TO INSTALLATION OR PURCHASE.

2. SEAL ALL AIR PLENUMS, DUCT SHAFTS AND PENETRATIONS AIRTIGHT.

3. FLEX DUCTS MAY BE USED IN BETWEEN JOISTS AND AT CONNECTION TO DIFFUSERS. FLEX DUCT SHALL BE LISTED AND LABELED UMC 10-1 (UL181)

4. SEE STRUCTURAL DRAWINGS FOR MINIMUM DISTANCE BETWEEN PIPE SLEEVES AND OTHER PENETRATIONS OF STRUCTURAL SLABS AND WALLS.

5. PROVIDE NECESSARY TRANSITION PIECES UNDER BEAMS TO AVOID CONFLICT WITH CEILING, LIGHTS, PIPING, ETC. AS REQUIRED.

6. FASTEN ALL DUCTWORK JOINTS AND SEAMS WITH SHEET METAL SCREW AND CAULK AIR TIGHT TO AVOID AIR STREAK PER SMACNA STANDARD. ALL DUCTWORK SHALL BE SEALED PER SMACNA SEALING CLASS A.

7. CONTRACTOR SHALL COORDINATE WITH ARCHITECT BEFORE PURCHASING DIFFUSERS AND GRILLES TO VERIFY SIZE, TYPE AND FINISH. COORDINATE LOCATIONS WITH LIGHTING AND REFLECTED CEILING PLANS.

8. LINING MATERIALS INSTALLED WITHIN DUCTS TO HAVE MOLD, HUMIDITY, AND EROSION RESISTANT SURFACE THAT MEETS THE REQUIREMENTS OF 2001 UMC 605.0.

9. INSULATION MATERIALS SHALL HAVE A FLAME SPREAD OF NOT MORE THAN 25 AND SMOKE-DEVELOPED NOT EXCEEDING 50 WHEN TESTED AS A COMPOSITE INSTALLATION PER 2001 UMC 605.0.

10. SUBMIT AIR BALANCING REPORT FOR REVIEW AND APPROVAL.

HVAC LEGEND

SYMBOL	ABBREV.	DESCRIPTION
	--	THERMOSTAT
	--	DUCT SIZE (DIAMETER)
	--	DUCT SIZE (WIDTH X DEPTH)
	FSD	FIRE/SMOKE DAMPER
	DD	DUCT SMOKE DETECTOR
	SD	SMOKE DETECTOR
	FD	FIRE DAMPER
	--	AIR FLOW DIRECTION
--	CD	CONDENSATE DRAIN LINE
	--	MANUAL VOLUME DAMPER
	--	FLEXIBLE DUCT
	RA/EX	RETURN AIR/EXHAUST AIR, @ DENOTES DIFFUSER TYPE, # DENOTES CFM
	SA/FA	SUPPLY AIR/MAKE-UP AIR/FRESH AIR, @ DENOTES DIFFUSER TYPE, # DENOTES CFM
	--	SHEET NOTES NOTATION
	--	EQUIPMENT TAG
	--	DETAIL DRAWING REFERENCE
	WRG	WALL RETURN REGISTER. SEE SCHEDULE.
	WSD	WALL SUPPLY DIFFUSER. SEE SCHEDULE.
	LSD	LINEAR SLOT DIFFUSER. SEE SCHEDULE
	CSD	CEILING SUPPLY DIFFUSER. SEE SCHEDULE.
	CRR	CEILING RETURN REGISTER. SEE SCHEDULE.
	EF	EXHAUST FAN

DIFFUSER AND GRILLE SCHEDULE

WSD	<u>WALL SUPPLY DIFFUSER</u> HART & COOLEY 661, WHITE, TWO-WAY DEFLECTION. *150 CFM OR LESS: 12x6 *151 - 215 CFM: 12x8 *216 - 260 CFM: 14x8 *261 - 300 CFM: 16x8 *301 - 340 CFM: 18x8 *341 - 380 CFM: 20x8
CSD	<u>CEILING SUPPLY DIFFUSER</u> HART & COOLEY 661, WHITE, TWO-WAY DEFLECTION. *150 CFM OR LESS: 12x6 *151 - 215 CFM: 12x8 *216 - 260 CFM: 14x8 *261 - 300 CFM: 16x8 *301 - 340 CFM: 18x8 *341 - 380 CFM: 20x8

HEAT PUMP AND FAN COIL SCHEDULE

TAG	MAKE/MODEL	CFM	NET COOLING (BTUH)	HIGH HEAT CAP (BTUH)	SEER	ELECTRICAL							LIQUID-SUCTION SIZE (IN)	REMARK	WEIGHT (LBS.)
						VOLTS	PHASE	HERTZ	FLA	MCA	FUSE/HACR BKR AMPS	MOCF			
HP-100	CARRIER/38QRR030A003	--	28,000	28,200	13.0	208/230	1	60	14.25	17.5	30	--	3/8-3/4		187
FC-100	CARRIER/FX4CNF030010	1000				208/230	1	60	1.5	47.1/51.9	--	50/60	--	① ②	120
HP-101	CARRIER/38QRR030A003	--	28,000	28,200	13.0	208/230	1	60	14.25	17.5	30	--	3/8-3/4		187
FC-101	CARRIER/FX4CNF030010	1000				208/230	1	60	1.5	47.1/51.9	--	50/60	--	① ②	120
HP-200	CARRIER/38QRR030A003	--	28,000	28,200	13.0	208/230	1	60	14.25	17.5	30	--	3/8-3/4		187
FC-200	CARRIER/FX4CNF030010	1000				208/230	1	60	1.5	47.1/51.9	--	50/60	--	① ②	120
HP-201	CARRIER/38QRR030A003	--	28,000	28,200	13.0	208/230	1	60	14.25	17.5	30	--	3/8-3/4		187
FC-201	CARRIER/FX4CNF030010	1000				208/230	1	60	1.5	47.1/51.9	--	50/60	--	① ②	120
HP-300	CARRIER/38QRR030A003	--	28,000	28,200	13.0	208/230	1	60	14.25	17.5	30	--	3/8-3/4		187
FC-300	CARRIER/FX4CNF030010	1000				208/230	1	60	1.5	47.1/51.9	--	50/60	--	① ②	120
HP-301	CARRIER/38QRR030A003	--	28,000	28,200	13.0	208/230	1	60	14.25	17.5	30	--	3/8-3/4		187
FC-301	CARRIER/FX4CNF030010	1000				208/230	1	60	1.5	47.1/51.9	--	50/60	--	① ②	120

EXHAUST FAN SCHEDULE

TAG	MAKE/MODEL	CFM	S.P.	SONES	NOMINAL RPM	ELECTRICAL					REMARK	WEIGHT (LBS.)
						VOLTS	PHASE	HERTZ	AMPS	WATTS		
EF-01	SEE ELECTRICAL DRAWINGS										② ③	--

① PROVIDE 2" 30% PLEATED DISPOSABLE FILTER

② PROVIDE FLEXIBLE CONNECTION

③ PROVIDE VIBRATION ISOLATOR



MHC ENGINEERS
150 8TH STREET
SAN FRANCISCO, CA 94103
PH. (415) 512-7141
FAX (415) 512-7120
mhcengr@pacbell.net



LOUISIANA LICENSE PENDING APPROVAL

Michael Willis Architects



301 First Street
Suite 500
San Francisco
California 94105

tel: (415)957-2750
fax: (415)957-2780

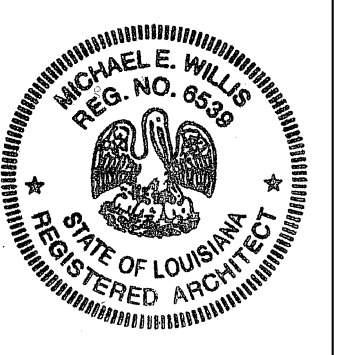

All drawings and written material appearing herein constitute original and unpublished work of the architects and may not be duplicated, used or disclosed without written consent of the architect.

ASSOCIATE ARCHITECT
Eskew+Dumez+Ripple

365 CANAL ST. SUITE 3150
NEW ORLEANS, LA 70130
TEL 504.561.8686
FAX 504.522.2253

DESIGN ARCHITECT

URBAN DESIGN ASSOCIATES
GULF TOWER, 707 GRANT STREET
PITTSBURGH, PA 15219
TEL 412.263.5200
FAX 412.263.5202

**BID SET
OCTOBER 1, 2008**

REVISIONS

MARK	NUMBER	DATE

**TREME/LAFITTE AND TULANE/GRAVIER
HOME BUILDING PLAN**
NEW ORLEANS, LOUISIANA
PROVIDENCE COMMUNITY HOUSING &
ENTERPRISE HOMES INC.

ISSUE DATE: 9/2/08

SCALE

If this drawing is not ARCH D (36.00 X 24.00 Inches), then it has been modified from its original size. Scale noted on drawing/details is no longer applicable.

DRAWN

CHECKED

ELECTRONIC CAD FILENAME

PROJECT JOB NUMBER

200807

DRAWING TITLE

J6 MECHANICAL
NOTES, LEGEND,
AND SCHEDULES

SHEET NUMBER

M001

PLOT DATE 10/7/2008 10:21PM

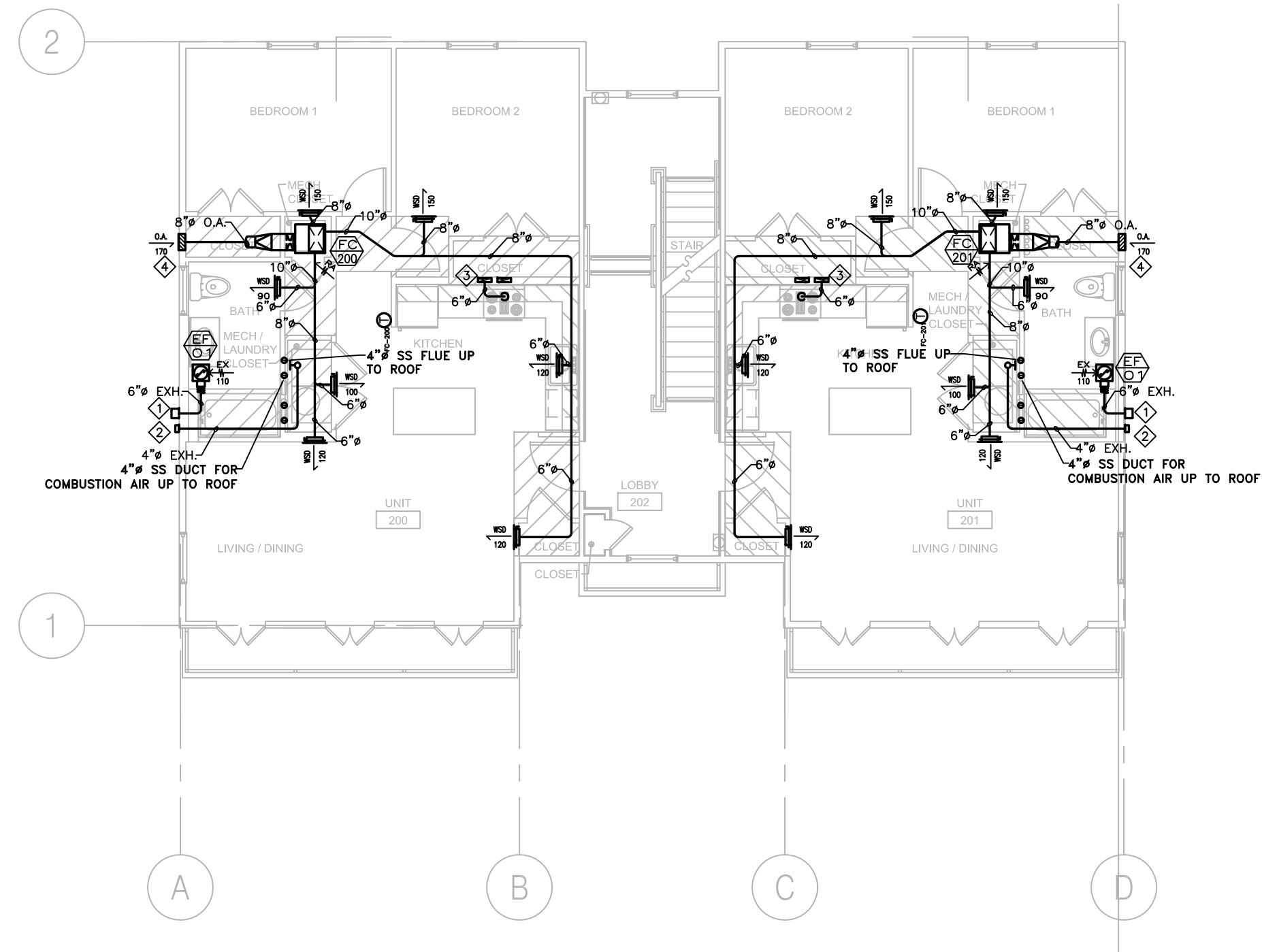

2 J6 MECHANICAL SECOND FLOOR PLAN
 M100 1/8" = 1'-0"

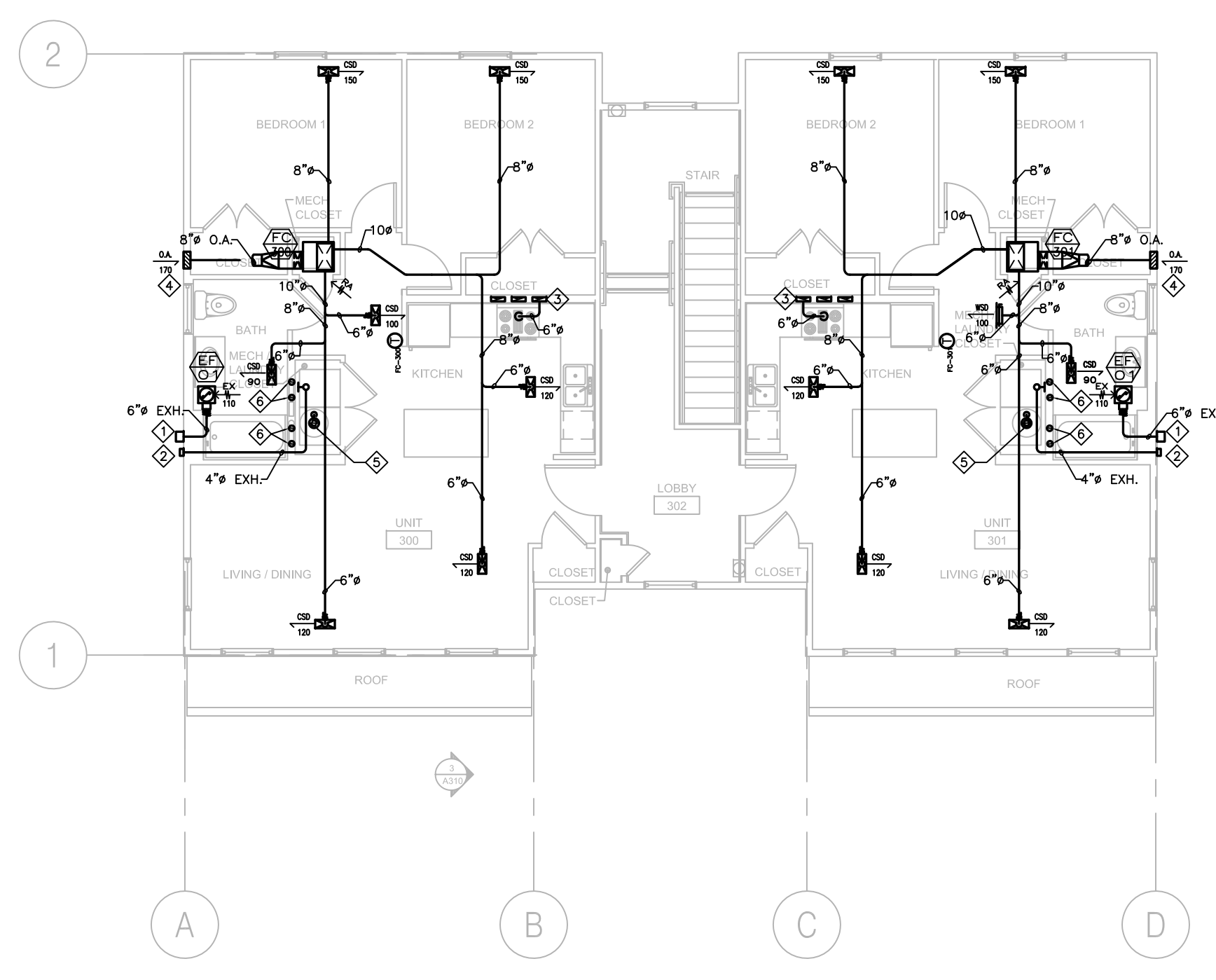

3 J6 MECHANICAL THIRD FLOOR PLAN
 M100 1/8" = 1'-0"

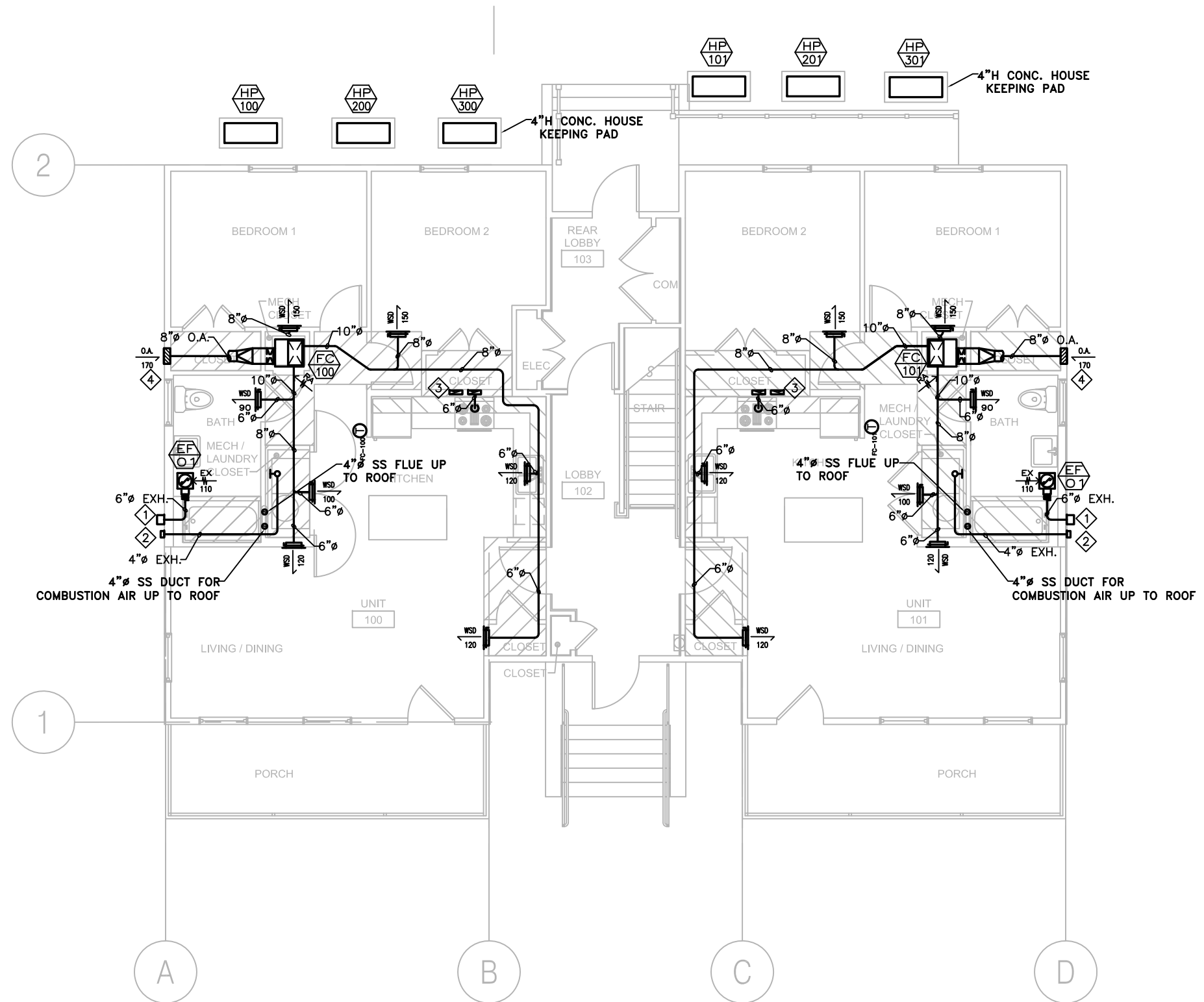

1 J6 MECHANICAL FIRST FLOOR PLAN FHA ACCESSIBLE UNITS
 M100 1/8" = 1'-0"

SHEET NOTES

- BROAN WALL CAP, MODEL 641, S.A.D.
- BROAN WALL CAP, MODEL 885AL, S.A.D.
- 3/4"x10" DRYER EXHAUST DUCT UP THROUGH ROOF WITH CAP.
- 14X10 LOUVER WITH O.B.D. AND SCREEN, S.A.D.
- 7"Ø CONCENTRIC PIPE FOR VENT AND COMBUSTION AIR, UP THROUGH ROOF WITH VERTICAL OUTLET TERMINATION.
- 4"Ø VENT AND COMBUSTION AIR PIPE UP AND TERMINATE WITH CONCENTRIC PIPE AT ROOF PENETRATION WITH VERTICAL OUTLET TERMINATION.

Michael Willis Architects

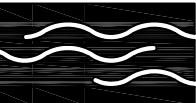

301 First Street
 Suite 500
 San Francisco
 California 94105

tel: (415)957-2750
 fax: (415)957-2780



All drawings and written material appearing herein constitute original and unpublished work of the architects and may not be duplicated, used or disclosed without written consent of the architect.

ASSOCIATE ARCHITECT
 Eskew+Dumez+Ripple
 365 CANAL ST. SUITE 3150
 NEW ORLEANS, LA 70130
 TEL 504.561.8888
 FAX 504.522.2253

DESIGN ARCHITECT
 URBAN DESIGN ASSOCIATES
 GULF TOWER, 707 GRANT STREET
 PITTSBURGH, PA 15219
 TEL 412.263.5200
 FAX 412.263.5202

BID SET
OCTOBER 1, 2008

REVISIONS

MARK	NUMBER	DATE

TREME/LAFITTE AND TULANE/GRAVIER HOME BUILDING PLAN
 NEW ORLEANS, LOUISIANA
 PROVIDENCE COMMUNITY HOUSING & ENTERPRISE HOMES INC.

ISSUE DATE: 9/2/08

SCALE
 If this drawing is not ARCH D (36.00 X 24.00 Inches), then it has been modified from its original size. Scale noted on drawing/details is no longer applicable.

DRAWN

CHECKED

ELECTRONIC CAD FILENAME

PROJECT JOB NUMBER

200807

DRAWING TITLE

J6 MECHANICAL PLANS

SHEET NUMBER

M100

PLOT DATE 10/7/2008 11:35PM



MHC ENGINEERS
 150 8TH STREET
 SAN FRANCISCO, CA 94103
 PH. (415) 512-7141
 FAX (415) 512-7120
 mhcengr@pacbell.net



LOUISIANA LICENSE PENDING APPROVAL

PLUMBING GENERAL NOTES

1. PROVIDE ISOLATED COUPLINGS AND/OR UNIONS AT POINTS OF CONNECTION BETWEEN COPPER, STEEL AND BRASS PIPING, EPCO OR EQUAL.

2. ALL WATER PIPING SYSTEMS AND DRAINAGE PIPING SYSTEMS, INCLUDING SUPPLY, WASTE AND DRAIN SHALL BE INSTALLED WITH VIBRATION ISOLATORS AND SHALL BE ISOLATED FROM ANY STRUCTURAL MEMBERS, WALL SECTIONS OR OTHER MATERIALS THAT COULD TRANSMIT SOUND TO THE OCCUPIED AREAS. ALL HANGERS, STRAPS, BRACKETS, AND SUPPORTS SHALL HAVE ACOUSTICAL COMPONENTS OR COMBINED NEOPRENE AND PLASTIC FOAM BY TECH SPECIALTIES, DIVISION OF SPECIALTY PRODUCTS CO. TO ISOLATE COMPLETE PIPE CONTACT AREA. ALL ISOLATION MATERIAL SHALL HAVE A MINIMUM THICKNESS OF 1/2." INSTALL ALL COMPONENTS AS PER MANUFACTURER'S INSTRUCTIONS.

3. INSTALL ALL CLEANOUTS WHERE REQUIRED BY CODE AND ORDINANCES, AND AT ENDS OF HOUSE DRAINS, AT ALL CHANGES IN DIRECTIONS, IN ALL STRAIGHT RUNS AT 100 FOOT INTERVALS, WHERE HORIZONTAL MAINS CHANGE SIZE, AND AT ALL ENDS OF ALL BRANCH PIPES WHICH ARE 5' OR OVER IN LENGTH.

4. PLUMBING FIXTURES SHALL BE COMPLETE WITH ALL ACCESSORIES REQUIRED FOR A COMPLETE INSTALLATION.

5. SELECTION OF FAUCETS AND FITTINGS SHALL AVOID THE TYPE WITH POTENTIAL FOR LEAD CONTAMINATION.

6. INSTALL STOP VALVES ON HOT AND COLD WATER SUPPLIES TO EACH FIXTURE.

7. ALL FLOOR DRAIN MUST HAVE 1/2"Ø COLD WATER CONNECTED TO TRAP PRIMER (PIPING NOT SHOWN FOR CLARITY).

8. MATERIALS, METHODS AND LOCATIONS OF SERVICE MAINS CONNECTING THE NEW CONSTRUCTION TO ALL NEW AND EXISTING SERVICES SHALL BE IN STRICT ACCORDANCE WITH RULES, REGULATIONS, CODES AND REQUIREMENTS OF ALL AGENCIES HAVING JURISDICTION OVER THIS INSTALLATION. COORDINATE LOCATION OF WATER AND SEWER CONNECTIONS WITH LOCAL AUTHORITIES.

9. CONTRACTOR SHALL INSTALL ALL PLUMBING FIXTURES AND TRIM AS SHOWN ON THE ARCHITECTURAL PLANS. ROUGH-IN FOR ALL FIXTURES SHALL BE EXACTLY TO MEASUREMENTS FURNISHED BY FIXTURE MANUFACTURER. ALL EXPOSED PARTS TO BE CHROMIUM PLATED UNLESS SPECIFIED OTHERWISE.

10. CAULK AIRTIGHT ALL PLUMBING PENETRATIONS IN SOUND RATED WALLS AND FLOOR/CEILINGS. SEAL PENETRATIONS OF CONCRETE FLOORS WITH CEMENT GROUT. MINIMIZE PENETRATIONS THROUGH SOUND RATED CONSTRUCTION.

11. KEEP ROUGH-IN CUTS WITHIN THE PLATE LINES AND DO NOT CUT COMPLETELY THROUGH PLATES IN SOUND-RATED WALLS. DRILL OR SAW NEAT ROUND HOLES FOR ALL PIPING. SIZE APPROXIMATELY 1/2" LARGER THAN THE PIPE DIAMETER.

12. PROVIDE AERATION DEVICES ON ALL KITCHEN SINK AND LAVATORY FAUCETS.

13. PIPE LINES SHALL BE INSTALLED FREE FROM TRAPS AND AIR POCKETS AND TRUE TO LINE AND GRADE WITH SUITABLE SUPPORTS PROPERLY SPACED.

14. HORIZONTAL LINES SHALL HAVE HANGERS OR SUPPORTS SPACED AS FOLLOWS (BASED ON CURRENT LOCAL CODES):
 A. CAST IRON PIPE - 5' CENTERS FOR LEAD AND OAKUM JOINT; FOR OTHER JOINT TYPES, EVERY OTHER JOINT, UNLESS OVER 4', EVERY JOINT.
 B. STEEL PIPE - 10' CENTERS FOR 3/4" AND SMALLER, 12' FOR 1" AND LARGER.
 C. COPPER TUBING - 5' CENTERS FOR 1/2" AND SMALLER, 10' FOR 2" AND LARGER.

15. PIPING SHALL BE NEW AND FREE FROM FOREIGN SUBSTANCES. REAM OUT ALL BURRS FORMED IN CUTTING PIPE. THREADS SHALL BE CUT ACCURATELY AND NOT OVER TWO THREADS SHALL SHOW BEYOND THE FITTING. FRICTION WRENCHES SHALL BE USED WITH PLATED POLISHED, OR SOFT METAL PIPING.

16. CHANGES IN PIPE SIZE SHALL BE MADE WITH REDUCING FITTINGS, AND BUSHING WILL NOT BE PERMITTED.

17. UNION CONNECTION SHALL BE INSTALLED DOWNSTREAM OF ALL VALVES, AT ALL EQUIPMENT CONNECTIONS AND AT OTHER POINTS AS REQUIRED.

18. CUTTING OR BORING OF HOLES THROUGH JOISTS OR STRUCTURAL MEMBERS SHALL BE DONE ONLY WHEN IT IS IMPOSSIBLE TO ROUTE PIPING IN ANOTHER MANNER. IF CUTTING OR BORING IS NECESSARY IT SHALL BE ACCOMPLISHED ONLY BY WRITTEN APPROVAL FROM THE ARCHITECT AND BUILDING ENGINEER.

19. DO NOT ALLOW THE PIPING, VALVES OR CONNECTORS TO FORM A RIGID CONNECTION WITH THE STRUCTURE OR OTHER PIPES. INSTALL PIPING TO ALLOW FOR EXPANSION AND CONTRACTION WITHOUT STRESSING PIPE, JOINTS OR CONNECTED EQUIPMENT.

20. PROVIDE WATER HAMMER ARRESTORS IN SUPPLY LINES CONNECTED TO FIXTURES AND APPLIANCES. (18" LONG AIR CHAMBER ACCEPTABLE.)

21. THE NEW DOMESTIC WATER SUPPLY AND DISTRIBUTION SYSTEM SHALL BE STERILIZED WITH CHLORINE IN SOLUTION IN ACCORDANCE WITH AMERICAN WATER WORKS ASSOCIATION PUBLICATION C-651-1999.

22. PRESSURE TEST ENTIRE NEW HOT AND COLD PIPING AND DRAINAGE SYSTEM UP TO POINT OF CONNECTION. VERIFY (E) OVERHEAD & UNDERGROUND PIPING.

23. HOT WATER PIPING TO BE INSULATED PER CURRENT LOCAL ENERGY EFFICIENT STANDARD.

24. HORIZONTAL DRAINAGE PIPING SHALL BE RUN IN PRACTICAL ALIGNMENT AND A UNIFORM SLOPE OF NOT LESS THAN 1/4" PER FT AS PER CURRENT LOCAL CODES.

25. ALL DOMESTIC WASTE AND VENT (DWV) PIPING SHALL BE CAST IRON OR DWV COPPER.

26. CONCEAL ALL PIPING INSIDE WALL WHENEVER POSSIBLE. OTHERWISE CONSULT ARCHITECT FOR LOCATION FOR EXPOSED PIPES.

PLUMBING FIXTURE CONNECTION SIZE (INCHES)					
SYMBOL	W	V	HW	CW	REMARK
WC	3	2	-	1/2"	①
LAV	2	1 1/2"Ø	1/2"Ø	1/2"Ø	①
UR	2	1 1/2"Ø	-	3/4"Ø	①
FD	2	1 1/2"Ø	-	-	PROVIDE 1/2"Ø CW AND TIE TO TRAP PRIMER

REMARK:

① PROVIDE WATER HAMMER ARRESTER FOR EACH FIXTURE BANK OR MIN. 18" AIR CHAMBER AT EACH PLUMBING FIXTURE.

LEGEND

SYMBOL	ABBREV.	DESCRIPTION
----	W	WASTE BELOW FLOOR
-----	V	VENT
-----	CW	COLD WATER
-----	HWS	HOT WATER SUPPLY
-----	G	GAS LINE
—○—	FCO	FLOOR CLEAN OUT
—∩—	--	PIPE DOWN
⊙	FD/RD	FLOOR DRAIN/ROOF DRAIN
>	--	FLOW DIRECTION
.	--	PLUMBING FIXTURE CONNECTION
◆	--	SHEET NOTES NOTATION
●○●	--	WASHER BOX
EQ #	--	EQUIPMENT TAG
○ P-7		DETAIL TAG

EQUIPMENT SCHEDULE

WH 1	GAS WATER HEATER RHEEM RTG-74DVN-1 INPUT(NG): 199,000 BTU SHIPPING WEIGHT: 55LBS ELECTRICAL FOR BLOWER: 120V/60HZ ACCESSORIES: DRAIN PAN, CONCENTRIC VENT KIT AND NEUTRALIZER KIT. NOTE: SET @ 120°F.
---------	---

PLUMBING SIZING CALCULATIONS							
*TAG	FIXTURE	QTY.	DRAIN/VENT F.U.	W	WATER SUPPLY F.U.	HW	CW
WC	WATER CLOSET	6	3	18	2.5	0	15
LAV	LAVATORY	6	2	12	1	6	6
BT	BATHTUB/SHOWER	6	2	12	4	24	24
KS	KITCHEN SINK	6	2	12	2	12	12
WS	CLOTHES WASHER	6	3	18	4	24	24
DW	DISHWASHER	6	--	--	1.5	9	--
HB	HOSE BIBB	4	--	--	1	--	4
FD	FLOOR DRAIN	6	--	2"Ø	--	--	4
	TOTAL			72		75	85
					GPM	36	41
				4"ØW		1 1/2"ØHW	1 1/2"ØCW

PLUMBING FIXTURE SCHEDULE				
TAG	FIXTURE TYPE	MAKE/MODEL	SUPPLY	REMARK
WC	FLOOR MOUNTED WATER CLOSET	ZURN / ECOVANTAGE DUAL FLUSH EL ADA	MC GUIRE H-159LK	BEMIS OPEN FRONT SEAT
LAV	COUNTER MOUNTED LAVATORY	AMERICAN STANDARD / CADET OVAL COUNTERTOP SINK	ZURN CETERSET METERING FAUCET #Z86500	TRAP & STOP REQ'D, INSULATE TRAP & HW
BT/SH	BATHTUB	STERLING / ACCORD BATHTUB	ZURN SHOWER HEAD #Z7000-S8	TRAP & STOP REQ'D, INSULATE TRAP & HW
KS	KITCHEN SINK	DAYTON / DOUBLE BOWL STAINLESS 20 GALLON	MOEN # 7200	TRAP & STOP REQ'D, INSULATE TRAP & HW
FD	FLOOR DRAIN	ZURN / Z300 FLOOR DRAIN OR EQUIVALENT		1/2"Ø CW TO TRAP PRIMER

GAS SIZING CALCULATIONS			
TAG	DESCRIPTION	QTY.	BTUH (PER EQPMT.)
WH	WATERHEATER	1	199,000
WS	WASHER/DRYER	1	35,000
	TOTAL (MBTUH)		234,000
	TOTAL (CFH)		213

Michael Willis Architects

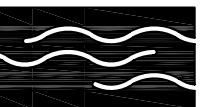

301 First Street
Suite 500
San Francisco
California 94105

tel: (415)957-2750
fax: (415)957-2780

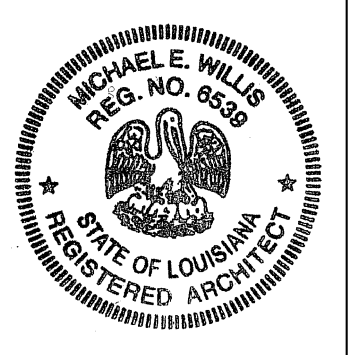

All drawings and written material appearing hereon constitute original and unpublished work of the architect and may not be duplicated, used or disclosed without written consent of the architect.

ASSOCIATE ARCHITECT
Eskew+Dumez+Ripple
365 CANAL ST. SUITE 3150
NEW ORLEANS, LA 70130
TEL 504.561.8888
FAX 504.522.2253

DESIGN ARCHITECT
URBAN DESIGN ASSOCIATES
GULF TOWER, 707 GRANT STREET
PITTSBURGH, PA 15219
TEL 412.263.5200
FAX 412.263.5202

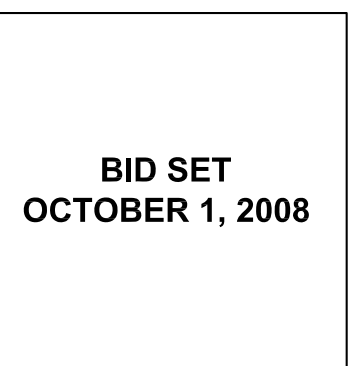

REVISIONS

MARK	NUMBER	DATE

TREME/LAFITTE AND TULANE/GRAVIER HOME BUILDING PLAN
NEW ORLEANS, LOUISIANA
PROVIDENCE COMMUNITY HOUSING & ENTERPRISE HOMES INC.

ISSUE DATE: 9/2/08

SCALE
If this drawing is not ARCH D (36.00 X 24.00 Inches), then it has been modified from its original size. Scale noted on drawing/details is no longer applicable.

DRAWN

CHECKED

ELECTRONIC CAD FILENAME

PROJECT JOB NUMBER

200807

DRAWING TITLE

GENERAL NOTES
LEGEND, SCHEDULE

SHEET NUMBER

P-0

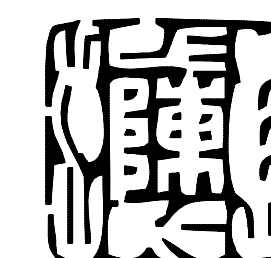

MHC ENGINEERS

150 8TH STREET
SAN FRANCISCO, CA 94103
PH. (415) 512-7141
FAX (415) 512-7120
mhcengr@pacbell.net



LOUISIANA LICENSE PENDING APPROVAL

PLOT DATE 10/8/2008 10:23AM

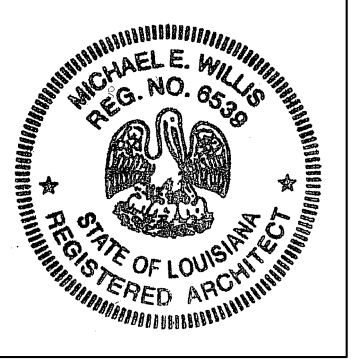

All drawings and written material appearing hereon constitute original and unpublished work of the architect and may not be duplicated, used or disclosed without written consent of the architect.

ASSOCIATE ARCHITECT
Eskew+Dumez+Ripple
365 CANAL ST. SUITE 3150
NEW ORLEANS, LA 70130
TEL 504.561.8888
FAX 504.522.2253

DESIGN ARCHITECT
URBAN DESIGN ASSOCIATES
GULF TOWER, 707 GRANT STREET
PITTSBURGH, PA 15219
TEL 412.263.5200
FAX 412.263.5202

BID SET
OCTOBER 1, 2008

REVISIONS

MARK	NUMBER	DATE

SHEETNOTES:

- 1 DISHWASHER'S DRAIN INDIRECTLY TO KITCHEN SINK.
- 2 4"Ø W. PROVIDE AND INSTALL HOUSE TRAP BEFORE CONNECTING 4"Ø W TO SANITARY SEWER. VERIFY IN FIELD EXACT LOCATION OF SANITARY SEWER.
- 3 2"Ø W FROM ABOVE DN
- 4 2"Ø V UP
- 5 A/C UNIT, PROVIDE 3/8"Ø CONDENSATE DRAIN, AND TIE TO TAIL PIECE OF NEARBY LAVATORY. REFER TO CONDENSATE TAILPIECE CONNECTION DETAIL INSIDE DETAIL BOOK.
- 6 3/8"Ø DRAIN FROM WATER HEATER DRAIN PAN. DRAIN INDIRECTLY TO FLOOR DRAIN BELOW WATER HEATER.

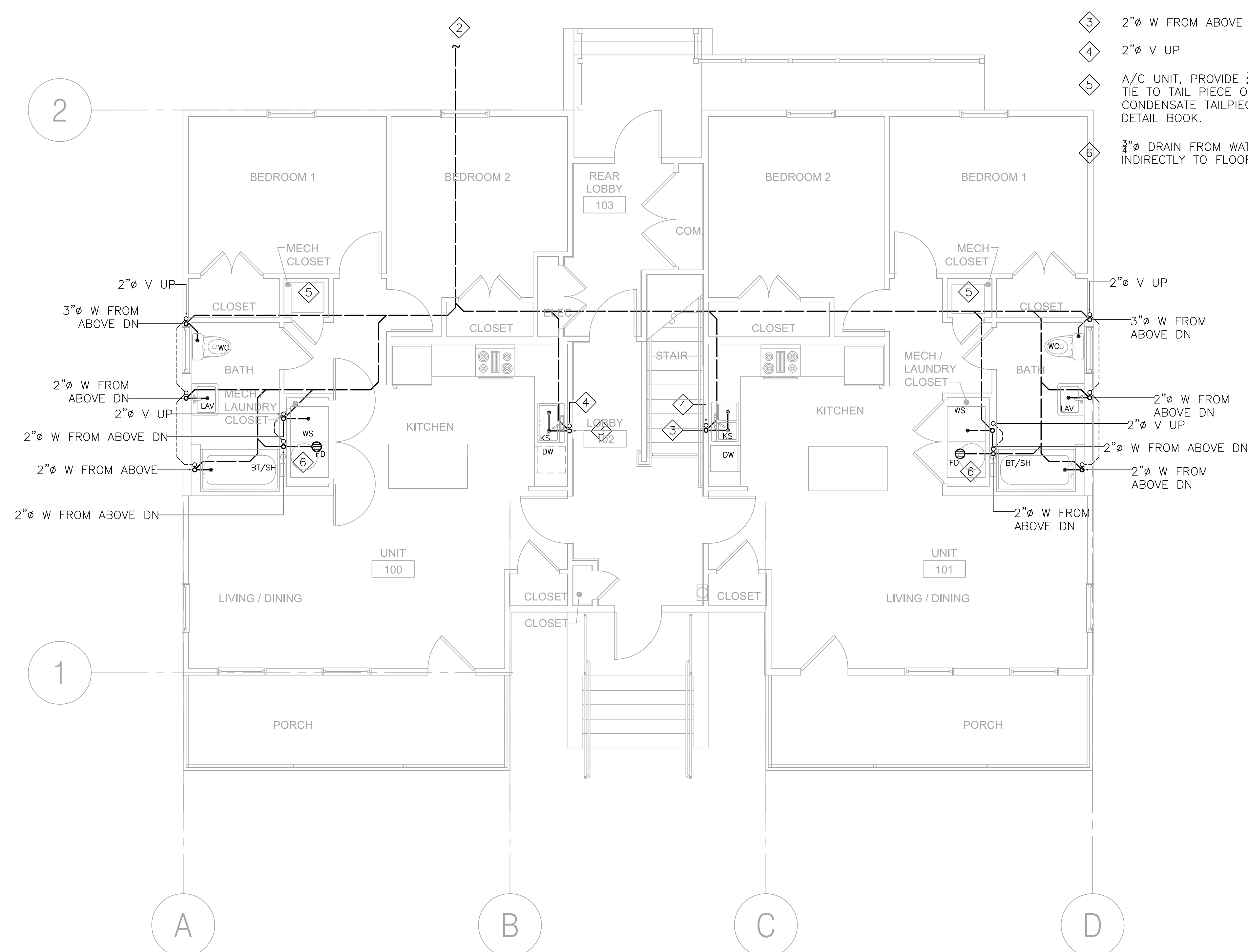

GROUND FL WASTE/VENT PLAN
SCALE: 1/4" = 1'-0"

MHC ENGINEERS
150 8TH STREET
SAN FRANCISCO, CA 94103
PH. (415) 512-7141
FAX (415) 512-7120
mhcengr@pacbell.net



LOUISIANA LICENSE PENDING APPROVAL

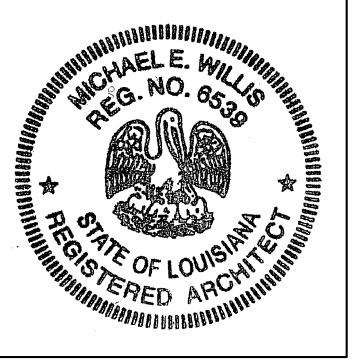
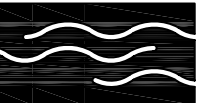

All drawings and written material appearing hereon constitute original and unpublished work of the architects and may not be duplicated, used or disclosed without written consent of the architect.

ASSOCIATE ARCHITECT
Eskew+Dumez+Ripple
365 CANAL ST. SUITE 3150
NEW ORLEANS, LA 70130
TEL 504.561.8888
FAX 504.522.2253

DESIGN ARCHITECT
URBAN DESIGN ASSOCIATES
GULF TOWER, 707 GRANT STREET
PITTSBURGH, PA 15219
TEL 412.263.5200
FAX 412.263.5202

BID SET
OCTOBER 1, 2008

REVISIONS

MARK	NUMBER	DATE

TREME/LAFITTE AND TULANE/GRAVIER HOME BUILDING PLAN
NEW ORLEANS, LOUISIANA
PROVIDENCE COMMUNITY HOUSING & ENTERPRISE HOMES INC.

ISSUE DATE: 9/2/08

SCALE
If this drawing is not ARCH D (36.00 X 24.00 Inches), then it has been modified from its original size. Scale noted on drawing/ details is no longer applicable.

DRAWN

CHECKED

ELECTRONIC CAD FILENAME

PROJECT JOB NUMBER
200807

DRAWING TITLE
J6
SECOND FL
WASTE/VENT PLAN

SHEET NUMBER

P-2

PLOT DATE 10/8/2008 10:24AM

SHEETNOTES:

- 1 DISHWASHER'S DRAIN INDIRECTLY TO KITHEN SINK.
- 2 2"Ø V FROM BELOW UP
- 3 2"Ø W FROM ABOVE DN
- 4 A/C UNIT, PROVIDE 3/4"Ø CONDENSATE DRAIN, AND TIE TO TAIL PIECE OF NEARBY LAVATORY. REFER TO CONDENSATE TAILPIECE CONNECTION DETAIL INSIDE DETAIL BOOK.
- 5 3/4"Ø DRAIN FROM WATER HEATER DRAIN PAN. DRAIN INDIRECTLY TO FLOOR DRAIN BELOW WATER HEATER.

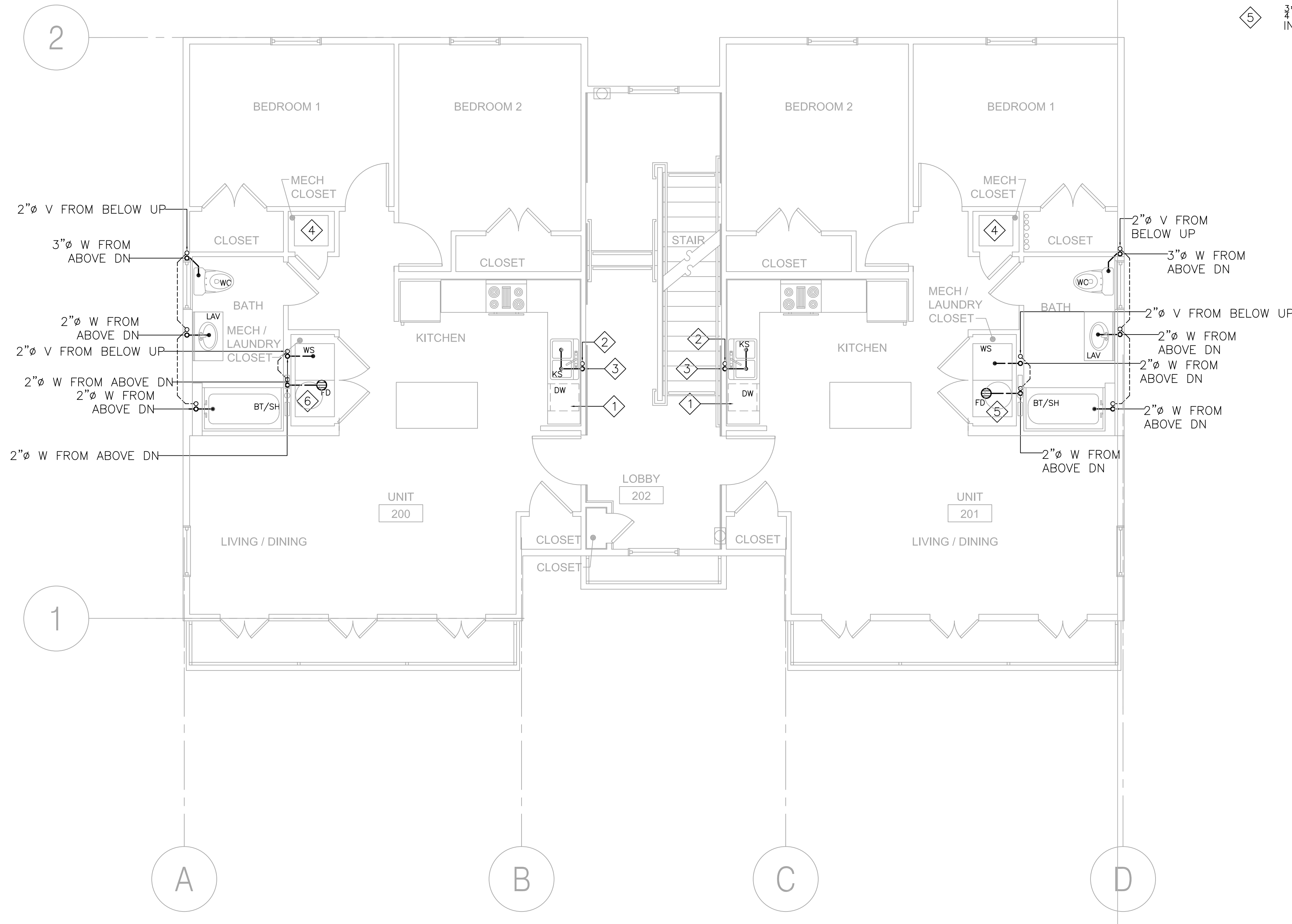

1 SECOND FL WASTE/VENT PLAN
P-2 SCALE: 1/4" = 1'-0"

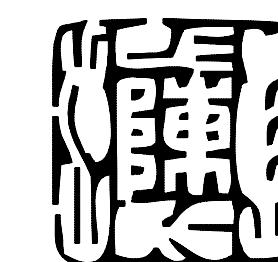

MHC ENGINEERS
150 8TH STREET
SAN FRANCISCO, CA 94103
PH. (415) 512-7141
FAX (415) 512-7120
mhcengr@pacbell.net



LOUISIANA LICENSE PENDING APPROVAL

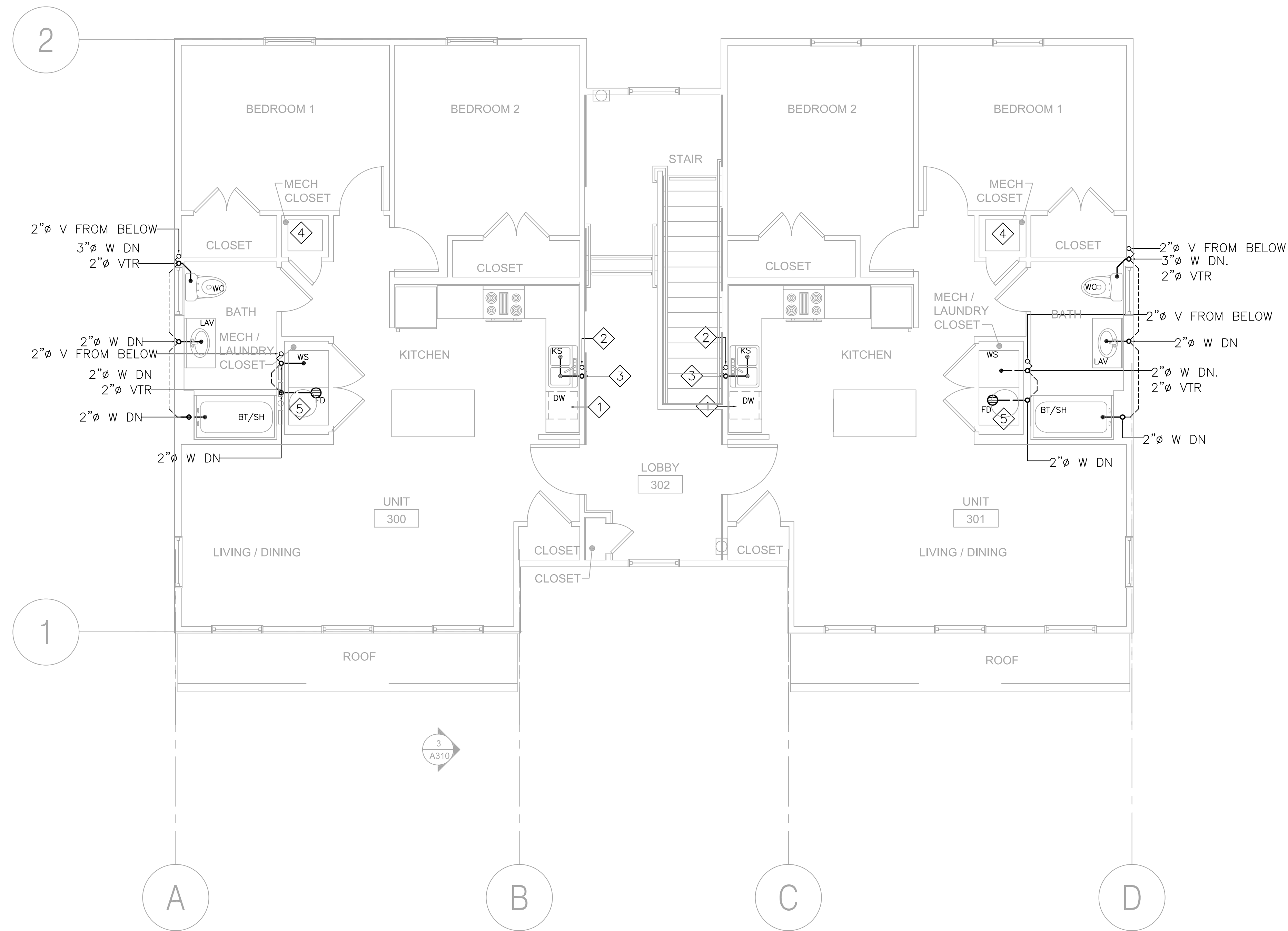

- SHEETNOTES:**
- 1 DISHWASHER'S DRAIN INDIRECTLY TO KITCHEN 'SINK'.
 - 2 2"Ø V FROM BELOW.
 - 3 2"Ø W DN. 2"Ø VTR.
 - 4 A/C UNIT, PROVIDE 3/4"Ø CONDENSATE DRAIN, AND TIE TO TAIL PIECE OF NEARBY LAVATORY. REFER TO CONDENSATE TAILPIECE CONNECTION DETAIL INSIDE DETAIL BOOK.
 - 5 3/4"Ø DRAIN FROM WATER HEATER DRAIN PAN. DRAIN INDIRECTLY TO FLOOR DRAIN BELOW WATER HEATER.

1 THIRD FL WASTE/VENT PLAN
 P-3 SCALE: 1/4" = 1'-0"



MHC ENGINEERS
 150 8TH STREET
 SAN FRANCISCO, CA 94103
 PH. (415) 512-7141
 FAX (415) 512-7120
 mhcengr@pacbell.net

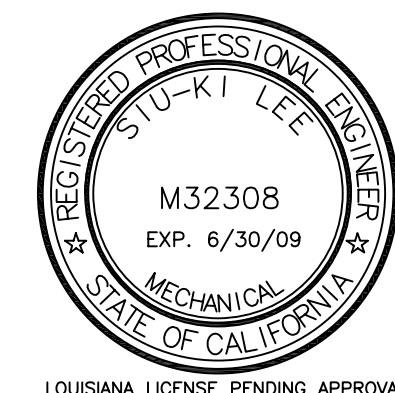

LOUISIANA LICENSE PENDING APPROVAL



All drawings and written material appearing herein constitute original and unpublished work of the architects and may not be duplicated, used or disclosed without written consent of the architect.

ASSOCIATE ARCHITECT
 Eskew+Dumez+Ripple
 365 CANAL ST. SUITE 3150
 NEW ORLEANS, LA 70130
 TEL 504.561.8888
 FAX 504.522.2253

DESIGN ARCHITECT
 URBAN DESIGN ASSOCIATES
 GULF TOWER, 707 GRANT STREET
 PITTSBURGH, PA 15219
 TEL 412.263.5200
 FAX 412.263.5202

BID SET
OCTOBER 1, 2008

REVISIONS

MARK	NUMBER	DATE

TREME/LAFITTE AND TULANE/GRAVIER HOME BUILDING PLAN
 NEW ORLEANS, LOUISIANA
 PROVIDENCE COMMUNITY HOUSING & ENTERPRISE HOMES INC.

ISSUE DATE: 9/2/08

SCALE
 If this drawing is not ARCH D (36.00 X 24.00 Inches), then it has been modified from its original size. Scale noted on drawing/details is no longer applicable.

DRAWN

CHECKED

ELECTRONIC CAD FILENAME

PROJECT JOB NUMBER

200807

DRAWING TITLE

J6

THIRD FL

WASTE/VENT PLAN

SHEET NUMBER

P-3

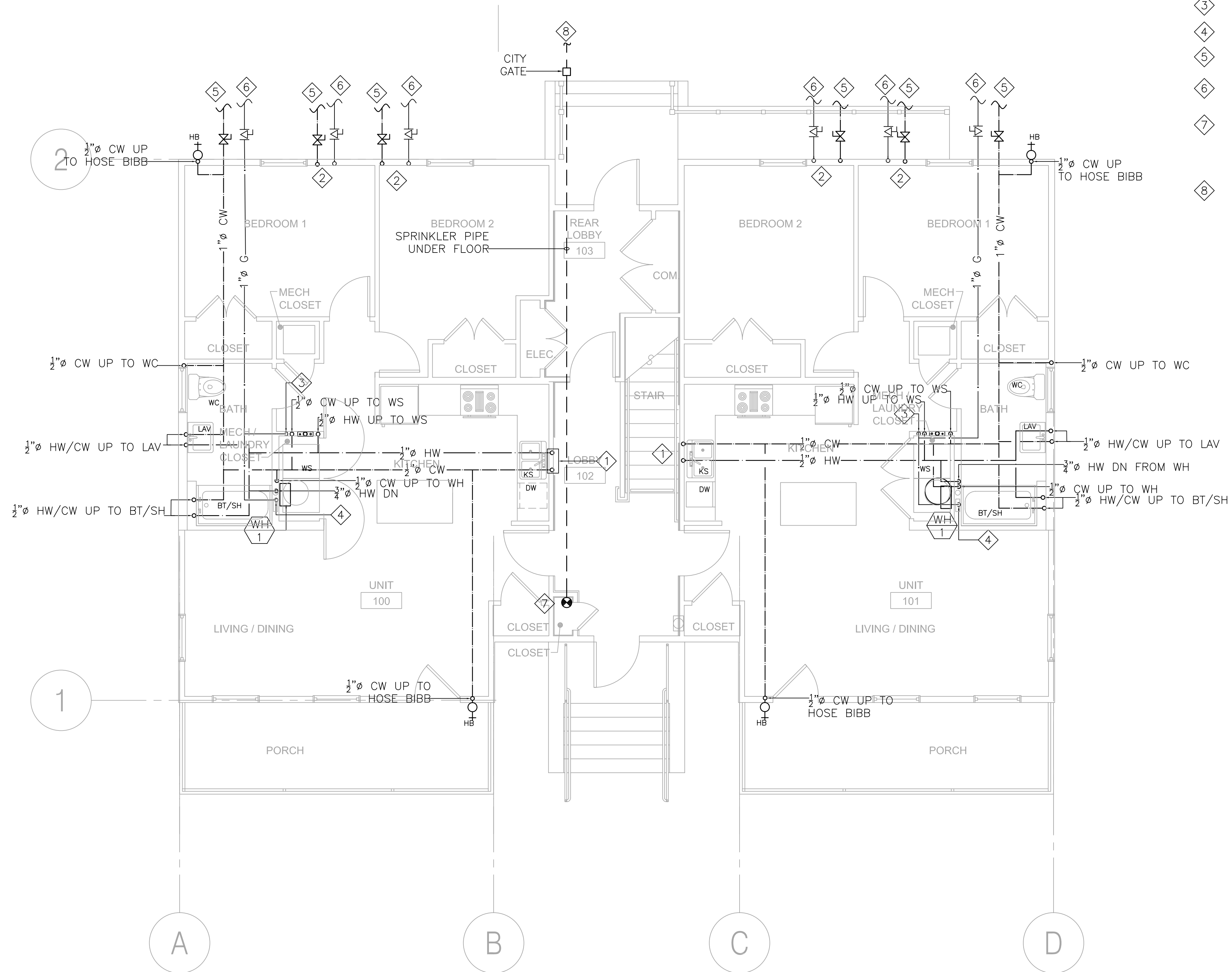

- SHEETNOTES:**
- 1 1/2" HW/CW UP TO KS.
 - 2 CW & GAS UP.
 - 3 1/2" G UP TO DRYER(35,000 BTUH).
 - 4 1" G UP TO WH(199,000 BTUH).
 - 5 FOR CONTINUATION SEE CIVIL DRAWINGS.
 - 6 CONNECT TO GAS METER, VERIFY IN FIELD FOR EXACT LOCATION.
 - 7 SPRINKLER RISER UP. SPRINKLER CONTRACTOR TO PROVIDE AND INSTALL ALL NECESSARY EQUIPMENT FOR A SAFE INSTALLATION INCLUDING BACK FLOW PREVENTER. SEE SPRINKLER SPECIFICATIONS.
 - 8 CONNECT TO CITY WATER MAIN. VERIFY IN FIELD EXACT LOCATION OF CITY WATER MAIN.

1 GROUND FL HW/CW/G PLAN
 P-4 SCALE: 1/4" = 1'-0"

MHC ENGINEERS
 150 8TH STREET
 SAN FRANCISCO, CA 94103
 PH. (415) 512-7141
 FAX (415) 512-7120
 mhcengr@pacbell.net



Michael Willis Architects
 301 First Street
 Suite 500
 San Francisco
 California 94105
 tel: (415)957-2750
 fax: (415)957-2780

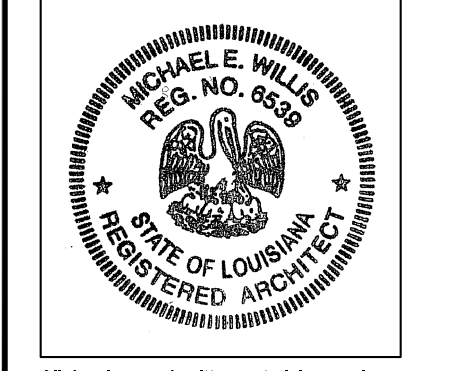

All drawings and written material appearing hereon constitute original and unpublished work of the architects and may not be duplicated, used or disclosed without written consent of the architect.

ASSOCIATE ARCHITECT
Eskew+Dumez+Ripple
 365 CANAL ST. SUITE 3150
 NEW ORLEANS, LA 70130
 TEL 504.561.8888
 FAX 504.522.2253

DESIGN ARCHITECT
URBAN DESIGN ASSOCIATES
 GULF TOWER, 707 GRANT STREET
 PITTSBURGH, PA 15219
 TEL 412.263.5200
 FAX 412.263.5202

BID SET
OCTOBER 1, 2008

REVISIONS
 MARK NUMBER DATE

TREME/LAFITTE AND TULANE/GRAVIER HOME BUILDING PLAN
 NEW ORLEANS, LOUISIANA
 PROVIDENCE COMMUNITY HOUSING & ENTERPRISE HOMES INC.

ISSUE DATE: 9/2/08

SCALE
 If this drawing is not ARCH D (36.00 X 24.00 Inches), then it has been modified from its original size. Scale noted on drawing/details is no longer applicable.

DRAWN

CHECKED

ELECTRONIC CAD FILENAME

PROJECT JOB NUMBER
 200807

DRAWING TITLE
 J6
 GROUND FL
 HW/CW/G PLAN

SHEET NUMBER

P-4

PLOT DATE 10/8/2008 10:25AM

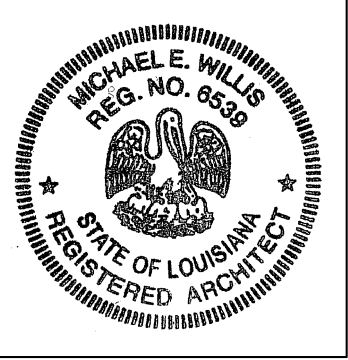
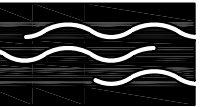

All drawings and written material appearing hereon constitute original and unpublished work of the architects and may not be duplicated, used or disclosed without written consent of the architect.

ASSOCIATE ARCHITECT
Eskew+Dumez+Ripple
365 CANAL ST. SUITE 3150
NEW ORLEANS, LA 70130
TEL 504.561.8888
FAX 504.522.2253

DESIGN ARCHITECT
URBAN DESIGN ASSOCIATES
GULF TOWER, 707 GRANT STREET
PITTSBURGH, PA 15219
TEL 412.263.5200
FAX 412.263.5202

BID SET
OCTOBER 1, 2008

REVISIONS

MARK	NUMBER	DATE

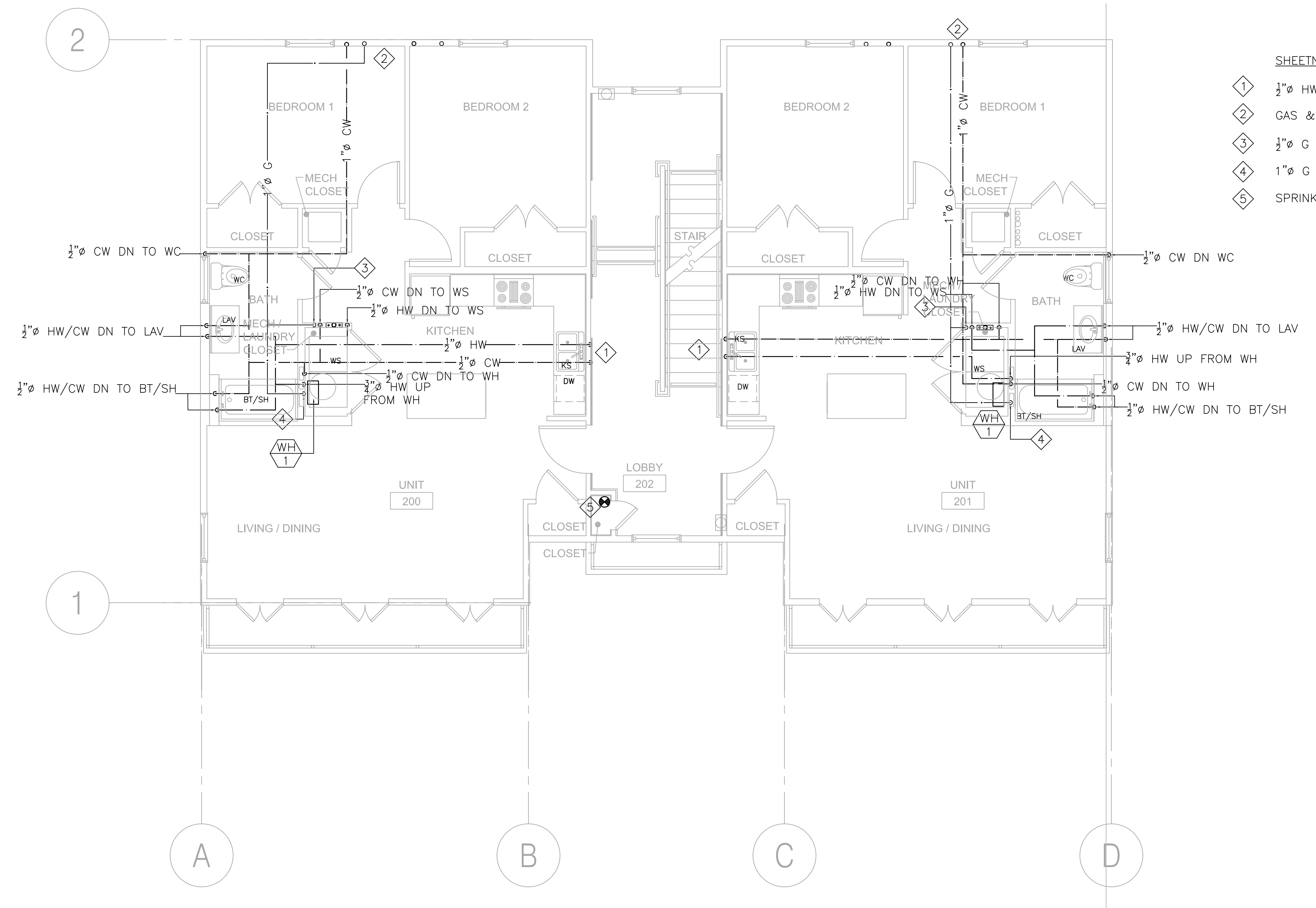

- SHEETNOTES:**
- 1 1/2" HW/CW DN TO KS.
 - 2 GAS & CW UP FROM BELOW.
 - 3 1/2" G UP TO DRYER(35,000 BTUH).
 - 4 1" G UP TO WH(199,000 BTUH).
 - 5 SPRINKLER RISER FROM BELOW UP.

1 SECOND FL HW/CW/G PLAN
P-5 SCALE: 1/4" = 1'-0"

MHC ENGINEERS
150 8TH STREET
SAN FRANCISCO, CA 94103
PH. (415) 512-7141
FAX (415) 512-7120
mhcengr@pacbell.net



LOUISIANA LICENSE PENDING APPROVAL

P-5

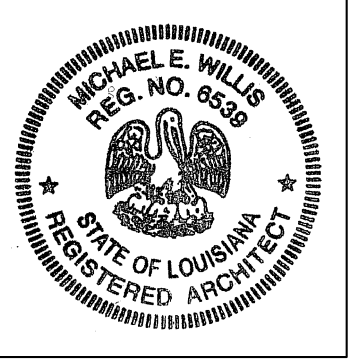

All drawings and written material appearing hereon constitute original and unpublished work of the architects and may not be duplicated, used or disclosed without written consent of the architect.

ASSOCIATE ARCHITECT
Eskew+Dumez+Ripple
365 CANAL ST. SUITE 3150
NEW ORLEANS, LA 70130
TEL 504.561.8888
FAX 504.522.2253

DESIGN ARCHITECT
URBAN DESIGN ASSOCIATES
GULF TOWER, 707 GRANT STREET
PITTSBURGH, PA 15219
TEL 412.263.5200
FAX 412.263.5202

BID SET
OCTOBER 1, 2008

REVISIONS

MARK	NUMBER	DATE

TREME/LAFITTE AND TULANE/GRAVIER HOME BUILDING PLAN
NEW ORLEANS, LOUISIANA
PROVIDENCE COMMUNITY HOUSING & ENTERPRISE HOMES INC.

ISSUE DATE: 9/2/08

SCALE
If this drawing is not ARCH D (36.00 X 24.00 Inches), then it has been modified from its original size. Scale noted on drawing/ details is no longer applicable.

DRAWN

CHECKED

ELECTRONIC CAD FILENAME

PROJECT JOB NUMBER

200807

DRAWING TITLE

J6
THIRD FL
HW/CW/G PLAN

SHEET NUMBER

P-6

PLOT DATE 10/8/2008 10:26AM

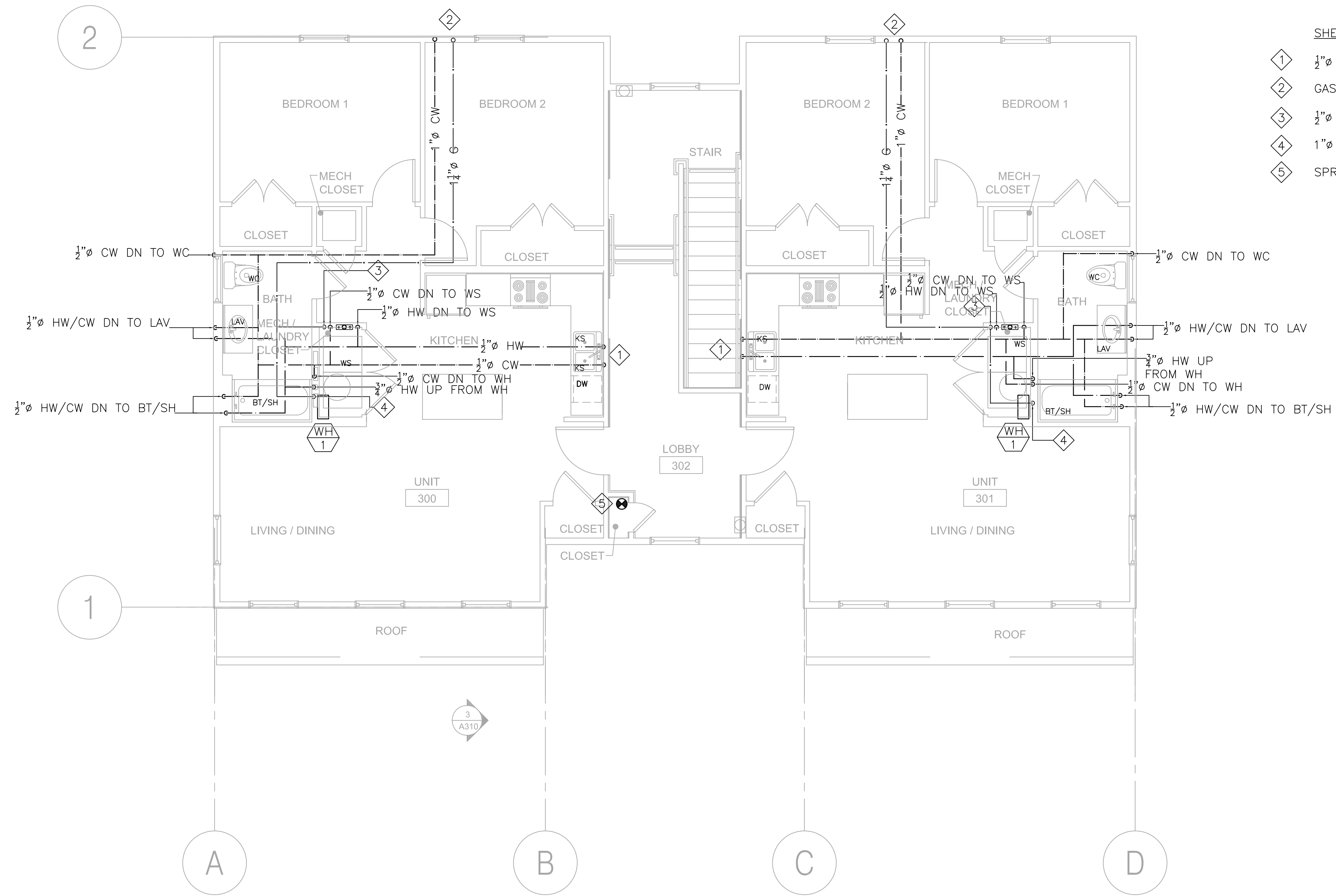

- SHEETNOTES:**
- 1 1/2" HW/CW DN TO KS.
 - 2 GAS & CW FROM BELOW.
 - 3 1/2" G UP TO DRYER(35,000 BTUH).
 - 4 1" G UP TO WH(199,000 BTUH).
 - 5 SPRINKLER RISER FROM BELOW .

1 THIRD FL HW/CW/G PLAN
P-6 SCALE: 1/4" = 1'-0"

MHC ENGINEERS
150 8TH STREET
SAN FRANCISCO, CA 94103
PH. (415) 512-7141
FAX (415) 512-7120
mhcengr@pacbell.net



LOUISIANA LICENSE PENDING APPROVAL

LIGHTING FIXTURE SCHEDULE, CONT..

- KK1** DESCRIPTION: ULTRA QUIET FAN 0.7 SONES, 80 CFM
MANUFACTURER: NUTONE # QTKEN080
- LL** DESCRIPTION: 52" COMBO CEILING FAN/FLUORESCENT LIGHT. SEPARATE SWITCH FOR LIGHT AND FAN. MULTI SPEED CONTROL FOR FAN, 3-WAY SWITCHING FOR LIGHT WHERE SHOWN ENERGY STAR LISTED. FINISH PER ARCHITECT EMERSON # CF935/LK51F
MANUFACTURER: LAMP: (1) 30W CIRCLINE/3500K
- MM** DESCRIPTION: WALL MOUNTED COMPACT FLUORESCENT, FROSTED RIBBED GLASS. ELECTRONIC BALLAST, ENERGY STAR LISTED WITH BUILT-IN PHOTOCELL CONTROLLER. WET LOCATION. VERIFY FINISHED WITH THE ARCH. INCON # 35661-42TT-K-ES-PC
MANUFACTURER: LAMP: (1) 42W CFL/3500K

NOTES

WHERE LIGHT FIXTURE TYPE IS NOT SHOWN ON FLOOR PLANS, IT INDICATES NOT APPLICABLE.

LIGHTING FIXTURE SCHEDULE

- A** DESCRIPTION: SURFACE CEILING COMPACT FLUORESCENT WITH SATIN WHITE GLASS LENS. ELEC BALLAST ENERGY STAR LISTED. VERIFY FINISHED WITH THE ARCH. PROGRESS # P 3562-11EB
MANUFACTURER: LAMP: (2) 13W QUAD/3500K
- B** DESCRIPTION: WALL MOUNTED COMPACT FLUORESCENT WITH CLEAR PRISMATIC POLYCARBONATE LENS, ELECTRONIC BALLAST ENERGY STAR LISTED
INCON #371-9-5-260E-ES
MANUFACTURER: LAMP: (1) 26W QUAD/3500K
- C** DESCRIPTION: WALL MOUNTED COMPACT FLUORESCENT, FROSTED RIBBED GLASS. ELECTRONIC BALLAST. WET LOCATION ENERGY STAR LISTED. VERIFY FINISHED WITH THE ARCH. INCON #354-6-1-42TT-ES
MANUFACTURER: LAMP: (42) 42W TT CFL/3500K
- EM** DESCRIPTION: EMERGENCY LIGHTING BATTERY PACK, SELF CONTAINED WITH TWO HEADS AND POLYCARBONATE SHIELD. SELF DIAGNOSTIC, WHITE FINISH. DUAL-LITE #LZ2-H
MANUFACTURER: LAMP: (2) 10W MR16
- X** DESCRIPTION: UNIVERSAL MOUNTING, GREEN LED EXIT LIGHT WITH FACES AND ARROWS AS SHOWN ON THE DRAWINGS. DIE CAST ALUMINUM HOUSING WITH SELF CONTAINED 10 YEAR BATTERY AND CHARGER FINISH TO BE DETERMINED BY ARCHITECT. DUAL LITE # LCSGWE SERIES
MANUFACTURER: LAMP: L.E.D.
- X1** DESCRIPTION: UNIVERSAL MOUNTING, GREEN LED EXIT LIGHT WITH FACES AND ARROWS AS SHOWN ON THE DRAWINGS. DIE CAST ALUMINUM HOUSING WITH SELF CONTAINED 10 YEAR BATTERY AND CHARGER AND TWO HEADS EMERGENCY LIGHTING TANDEM ABOVE EXIT SIGN FINISH TO BE DETERMINED BY ARCHITECT. DUAL LITE # LCSGWE SERIES/LZ2H
MANUFACTURER: LAMP: L.E.D./2) 10W MR16
- X2** DESCRIPTION: EXIT SIGN SELF-LUMINOUS TRITIUM FILLED PYREX GLASS-3/4" SRRROKE 6" HIGH LETTERING 20 YEAR LIFE ISOLITE #2040-1-20-**
MANUFACTURER: LAMP: NONE
- AA** DESCRIPTION: 14 INCH DIA SURFACE COMPACT FLUORESCENT FIXTURE, BRUSHED NICHEL HOUSING SATIN-ETCHED GLASS DIFFUSER. ELEC. BALLAST, ENERGY STAR LISTED FINISH PER ARCHITECT
LITHONIA # 11734 BN (1)26DTT OR EQUAL
MANUFACTURER: LAMP: (1) 26W DTT/835
- BB** DESCRIPTION: 18" WIDE SURFACE MOUNTED FLUORESCENT FIXTURE WITH WHITE ACRYLIC DIFFUSER. ELEC. BAL. ENERGY STAR LISTED
LITHONIA # 10642-332-1/3-GEB10RS OR EQUAL
MANUFACTURER: LAMP: (3) 32W F032 T8/835
- CC** DESCRIPTION: 14.5" DIA x 8.5" DEPTH TULIP CLUSTER PENDANT COMPACT FLUOR. FIXT. WITH WHITE FROSTED GLASS, BRUSHED NICKEL CANOPY, ELEC. BALLAST. FINISH PER ARCHITECT ENERGY STAR LISTED
LITHONIA #11996 CLST GW OR EQUAL
MANUFACTURER: LAMP: (3) 13W TR1/3500K
- DD** DESCRIPTION: 16.5 INCH DIA SURFACE COMPACT FLUORESCENT FIXTURE, BRUSHED NICHEL HOUSING SATIN-ETCHED GLASS DIFFUSER. ELEC. BALLAST, ENERGY STAR LISTED FINISH PER ARCHITECT
LITHONIA # 11736 BN (2)26DOT OR EQUAL
MANUFACTURER: LAMP: (2) 26W DTT/835
- EE** DESCRIPTION: 36" VANITY FLUORESCENT FIXTURE WITH WHITE ACRYLIC DIFFUSER. NARROW BAND ELEC BALLAST ENERGY STAR LISTED. FINISH PER ARCHITECT
LITHONIA # 11929
MANUFACTURER: LAMP: (2)25W T8/835
- EE1** DESCRIPTION: 24" VANITY FLUORESCENT FIXTURE WITH WHITE ACRYLIC DIFFUSER. NARROW BAND ELEC BALLAST ENERGY STAR LISTED. FINISH PER ARCHITECT
LITHONIA # 11928
MANUFACTURER: LAMP: (2)17W T8/835
- EE2** DESCRIPTION: 48" VANITY FLUORESCENT FIXTURE WITH WHITE ACRYLIC DIFFUSER. NARROW BAND ELEC BALLAST ENERGY STAR LISTED. FINISH PER ARCHITECT
LITHONIA # 11930
MANUFACTURER: LAMP: (2)32W T8/835
- FF** DESCRIPTION: WALL MOUNTED LIGHT, COMPACT FLUORESCENT WITH FROSTED RIBBED GLASS LENS , DIE-CAST ALUMINUM. WET LOCATION. ELEC BALLAST, ENERGY STAR LISTED. FINISH PER ARCHITECT
INCON # 35661-260E-ES
MANUFACTURER: LAMP: (1)26W QUAD CFL/3500K
- GG** DESCRIPTION: CEILING MOUNTED COMPACT FLUOR PORCH LIGHT WITH POLYCARBONATE LENS, ELEC BALLAST ENERGY STAR LISTED, WET LOCATION. FINISH PER ARCHITECT
INCON #35561-260E-ES
MANUFACTURER: LAMP: (1)26W QUAD/3500K
- HH** DESCRIPTION: WALL MOUNTED COMPACT FLUORESCENT WITH CLEAR PRISMATIC POLYCARBONATE LENS, ELECTRONIC BALLAST ENERGY STAR LISTED. VERIFY FINISHED WITH THE ARCH. INCON # 3719-WHITE-260E
MANUFACTURER: LAMP: (1) 26W QUAD CFL/3500K
- JJ** DESCRIPTION: SURFACE CEILING COMPACT FLUORESCENT WITH FROSTED RIBBED GLASS LENS. ELEC BALLAST ENERGY STAR LISTED. VERIFY FINISHED WITH THE ARCH. INCON # 35561-260E-ES
MANUFACTURER: LAMP: (1) 26QUAD CFL/3500K
- KK** DESCRIPTION: HUMIDITY SENSING FAN /LIGHT/NIGHT LIGHT WITH BUILT-IN HUMIDITY SENSING DEVICE, ULTRA QUIET FAN, 0.7 SONES 110 CFM, ELEC BALLAST, ENERGY STAR LISTED COORDINATE WITH MECHANICAL
NUTONE # QTKEN10SFLT
MANUFACTURER: LAMP: (1)42W CFL/3500K

GENERAL NOTES

1. PRIOR TO BID, CONTRACTOR SHALL VISIT THE SITE TO ADEQUATELY DETERMINE ALL PRE-EXISTING CONDITIONS. BY THE ACT OF SUBMITTING A BID, THE CONTRACTOR WILL BE DEEMED TO HAVE COMPLIED WITH THE FOREGOING, TO HAVE ACCEPTED SUCH CONDITIONS, AND TO HAVE MADE ALLOWANCES THEREFORE IN PREPARING HIS BID.
2. ALL ELECTRICAL WORK SHALL BE CARRIED OUT IN ACCORDANCE WITH THE LATEST EDITION OF THE N.E.C., AS WELL AS STATE, AND LOCAL CODES AND REQUIREMENTS.
3. UNLESS OTHERWISE NOTED, ALL WORK SHOWN ON DRAWINGS IS NEW AND TO BE PROVIDED AND INSTALLED UNDER THIS CONTRACT.
4. PROVIDE PARITY SIZED GREEN GROUND WIRE IN ALL POWER CONDUITS, BRANCH CIRCUITS (LIGHTING & POWER) AND HOMERUNS.
5. REFER TO ARCHITECTURAL REFLECTED CEILING PLANS, ELEVATIONS, AND DETAILS INCLUDING LANDSCAPE DRAWINGS FOR EXACT LOCATION OF ALL LIGHTING FIXTURES. COORDINATE LOCATIONS OF ALL LIGHTING FIXTURES, OUTLETS AND JUNCTION BOXES WITH DIVISION 15 PRIOR TO ROUGH-IN.
6. VERIFY EXACT CONNECTION REQUIREMENTS, OUTLET TYPE, HEIGHT, AND LOCATION OF ALL OWNER SUPPLIED EQUIPMENT OR EQUIPMENT PROVIDED UNDER OTHER SECTIONS OF THE SPECIFICATIONS PRIOR TO ROUGH-IN. REFER TO ARCHITECTURAL AND MECHANICAL DRAWINGS FOR EQUIPMENT LOCATIONS.
7. ALL PIPES, CONDUITS, ETC. PASSING THROUGH FIRE RATED WALLS OR FLOORS SHALL HAVE A U.L. RATED ASSEMBLY, WITH PIPE CONDUIT SUPPORTED PER U.L. REQUIREMENTS ON BOTH SIDES OF PENETRATION. SEE ARCHITECTURAL DWGS. FOR LOCATION OF FIRE RATED WALLS AND FLOORING.
8. OUTLET AND DEVICES IN FIRE RATED WALL SHALL BE SEPARATED BY MINIMUM OF 24" IN ADJACENT STUDS. IF NOT POSSIBLE, PROVIDE WRAP AND BOXES WITH FIRE RATED PUTTY PER FIRE MARSHAL APPROVAL.
9. THE CONTRACTOR SHALL VERIFY ALL CEILING TYPES BEFORE ORDERING OF FIXTURES. ALSO VERIFY THAT ALL FEATURES CALLED FOR IN FIXTURE DESCRIPTIONS ON THE FIXTURE SCHEDULE ARE INCLUDED WITH CATALOG NUMBERS LISTED ON THE FIXTURE SCHEDULE AND ARE INCLUDED AS PART OF THE LIGHTING SUBMITTALS FOR THIS PROJECT.
10. MAINTAIN "AS-BUILT" RECORDS AT ALL TIMES, SHOWING EXACT LOCATION OF ALL UNDERGROUND AND/OR CONCEALED CONDUITS AND SERVICES INSTALLED UNDER THIS CONTRACT, INCLUDING CIRCUIT IDENTIFICATION WHERE APPLICABLE. PROVIDE OWNER WITH "AS-BUILT" DOCUMENTS AS INDICATED IN THE PROJECT MANUAL.
11. DRAWINGS INDICATE THE LOCATION OF DEVICES, FIXTURES AND EQUIPMENT AND THE CIRCUIT NUMBER AND PANEL DESIGNATION WHICH SUPPLIES THEM. THE CONTRACTOR SHALL BE RESPONSIBLE FOR COMPLETELY CONNECTING ALL ELECTRICAL DEVICES TO CIRCUITS INDICATED ON THE DRAWINGS.
12. ALL EQUIPMENT GROUNDING SHALL CONFORM TO ARTICLE 250 OF THE NATIONAL ELECTRIC CODE, LATEST EDITION.
13. ALL EXTERIOR CONDUIT ABOVE GRADE INCLUDING ALL ROOF MOUNTED CONDUIT, SHALL BE RIGID GALVANIZED STEEL, U.O.N. COAT ALL EXPOSED THREADS WITH GALVANIZING PAINT.
14. ALL CONDUIT SHALL BE CONCEALED, UNLESS OTHERWISE NOTED.
15. EQUIPMENT OVERLOADS AND FUSES SHALL BE PROVIDED AND INSTALLED AS PER NAME PLATE ON THE EQUIPMENT TO BE INSTALLED.
16. SEE DIVISION 1 SPECIFICATIONS FOR REQUIRED PAYMENTS OF ALL REQUIRED PERMITS AND INSPECTION FEES.
17. THE CONTRACTOR SHALL VERIFY ALL DIMENSIONS WITH THE ARCHITECTURAL DRAWINGS PRIOR TO ROUGH-IN.
18. ALL EXIT SIGNS SHALL COMPLY WITH SECTIONS 1013-2 AND 1013-3 OF THE U.B.C.
19. ALL DIVISION 15 EQUIPMENT LOW VOLTAGE CONTROL WIRING AND RACEWAY REQUIREMENTS SHALL BE PROVIDED BY DIVISION 15 U.O.N.
20. COORDINATE INSTALLATION OF ALL RECESSED LIGHT FIXTURES WITH DIVISION 15 PRIOR TO INSTALLATION OF HVAC DUCTS AND SPRINKLER HEADS. ENSURE AFTER INSTALLATION OF FIXTURES THAT THERE IS NO CONTACT BETWEEN DUCTS AND FIXTURES TO AVOID VIBRATION IN FIXTURES.
21. ALL SERIES RATED PANEL SHALL BE MARKED "CAUTION --- SERIES COMBINATION SYSTEM RATED _____ AMPERES. IDENTIFIED REPLACEMENT COMPONENT REQUIRED", PER ARTICLE 110-22.
22. ALL UNDERGROUND SERVICE CONDUITS SHALL BE SEALED PER ARTICLE 230-8.
23. IN TYPICAL APARTMENT UNITS:
a) PROVIDE A MINIMUM 2 CIRCUITS TO SMALL APPLIANCE CIRCUITS PER CEC 210-52(b)(3). COUNTER RECEPTACLES SHALL NOT BE MORE THAN 24 INCHES FROM START OF A COUNTER AND SPACE NOT MORE THAN 48 INCHES APART MEASURED ALONG THE BACKWALL COUNTERTOP 12 INCHES WIDE OR MORE SHALL HAVE A DUPLEX RECEPTACLE.
b) IN LIVING ROOM AND BEDROOM, DUPLEX RECEPTACLE SHALL NOT BE SPACE MORE THAN 6 FEET FROM START OF WALL AND NOT MORE THAN 12 FEET APART IN A CONTINUOUS WALL.
c) WIRING TO ELECTRIC RANGES OUTLET SHALL BE MINIMUM 4#6.
d) BEDROOM RECEPTACLES SHALL BE PROTECTED BY ARC-FAULT TYPE CIRCUIT INTERRUPTER.
24. GROUND RODS SHALL BE BURIED TO A MINIMUM OF 10' PER CEC 250-52(c)(3). GROUND ROD CLAMP SHALL BE APPROVED FOR USE PER CEC 250-70.
25. ALL EXTERIOR CONDUIT AND WIRING SHALL BE ROUTED ABOVE FLOOD LEVEL UNLESS NOT PRACTICAL. IF NOT PRACTICAL, THEN PROVIDE SUITABLE WIRING METHOD.

LEGEND, CONT...

- CEILING MOUNTED OCCUPANCY SENSOR WITH POWER PACK(S) AS REQUIRED
- WALL MOUNTED DUAL LEVEL OCCUPANCY SENSOR
- JUNCTION BOX
- METER SOCKET
- CARD KEY READER
- DOOR RELEASE
- GROUND ROD - 3/4"x10'
- IONIZATION SMOKE DETECTOR, 120V HARDWIRED WITH BATTERY AND CHARGER AND INTERCONNECTING TYPE. INTERCONNECT ALL DETECTORS AT EACH UNIT.
- "STAR BOX" RESIDENTIAL UNIT COMMUNICATION CENTER FOR TELEPHONE, CABLE TELEVISION AND DATA SYSTEM
- ELECTRIC LOCK
- ELECTRIC CHIME WITH TRANSFORMER
- ADA LISTED ELECTRIC CHIME/BELL AND STROBE LIGHT WITH TRANSFORMER, CONTRACTOR SERIES AS MANUFACTURED BY LARI-JO INC. TEL # (800)535-8105
- TELEPHONE RINGER/STROBE LIGHT, +80" AFF CONTRACTOR SERIES AS MANUFACTURED BY LARI-JO INC. TEL # (800)535-8105
- DOOR BELL PUSH BUTTON, +48" AFF U.O.N. HARDWIRE WITH LOW VOLTAGE WIRING TO CHIME
- CONDUIT UP
- CONDUIT DOWN
- CONDUIT CONCEALED IN CEILING OR WALL
- EQUIPMENT CONNECTION
- CONDUIT CONCEALED IN FLOOR OR UNDERGROUND
- HOMERUN TO PANEL - CROSS MARKS INDICATE NUMBER OF WIRES AND SIZE OTHER THAN 2-#12 PLUS GROUND. NO CROSS MARKS INDICATES 1/2"C-2#12 PLUS GROUND MIN.;
- INDICATES #8 CONDUCTORS IN CODE SIZE CONDUIT THROUGHOUT THE CIRCUIT
- SHEET NOTE IDENTIFICATION TAG
- FIXTURE IDENTIFICATION TAG - SEE FIXTURE SCHEDULE
- ABOVE FINISH FLOOR
- BELOW COUNTER TOP
- CONDUIT ONLY
- DISHWASHER
- GROUND FAULT INTERRUPTER
- LOAD CENTER
- MICROWAVE OVEN
- NOT TO SCALE
- TYPICAL
- UNLESS OTHERWISE NOTED
- WEATHERPROOF

LEGEND

- SURFACED MOUNTED FLUORESCENT FIXTURES
- SURFACED MOUNTED FLUORESCENT FIXTURES
- SURFACE/PENDANT MOUNTED FLUORESCENT FIXTURE
- WALL MOUNTED FLUORESCENT FIXTURES
- STRIP LIGHT FIXTURE
- CEILING DOWN LIGHT
- WALL MOUNTED LIGHT FIXTURE
- UNSWITCHED EXIT LIGHT FIXTURE WITH 90-MINUTE BATTERY BACK UP, ARROW INDICATES DIRECTION TO EXIT; PROVIDE ADDITIONAL FIXTURES AS REQUIRED WHERE MORE THAN 2 ARROWS ARE SHOWN
- LOW LEVEL EXIT SIGN
- SINGLE POLE SWITCH, +42" AFF, U.O.N., SUBSCRIPT LETTER INDICATES DEVICE CONTROLLED
- THREE WAY SWITCH, +42" AFF, U.O.N., SUBSCRIPT LETTER INDICATES DEVICE CONTROLLED
- MANUAL MOTOR STARTER WITH THERMAL OVERLOAD
- DIMMER SWITCH, +42" AFF, U.O.N., SUBSCRIPT LETTER INDICATES DEVICE CONTROLLED
- DUAL-HEAD EMERGENCY LIGHTING
- DUPLEX RECEPTACLE, NEMA 5-15R - +18" AFF U.O.N. PROVIDE NEMA 5-20R RECEPTACLES FOR DEDICATED CIRCUITS PER NEC
- DUPLEX RECEPTACLE WITH GROUND FAULT INTERRUPTER, +42" AFF, U.O.N.
- ABOVE COUNTER DUPLEX RECEPTACLE WITH GROUND FAULT INTERRUPTER, +42" AFF, U.O.N.
- IN-FLOOR DUPLEX RECEPTACLE NEMA 5-15R
- DUPLEX RECEPTACLE, NEMA 5-15R TOP HALF SWITCHED +18" AFF, U.O.N.
- DOUBLE DUPLEX RECEPTACLE, NEMA 5-15R, +18" AFF U.O.N.
- ABOVE COUNTER DUPLEX RECEPTACLE, NEMA 5-15R, +42" AFF, U.O.N.
- ELECTRIC RANGE OUTLET & CONNECTION TO APPLIANCE, WITH 4#6 AWG AND HOMERUN TO PANEL. OUTLET TO MATCH RANGE PLUG.
- RANGE HOOD OUTLET & CONNECTION TO APPLIANCE
- PREWIRED TELEPHONE OUTLET, MH +18" U.O.N. WITH 4 PAIR CAT 5E CABLESEE SPECS
- PREWIRED TEL/DATA OUTLET, MH +18" U.O.N. WITH (2) 4 PAIR CAT 5E CABLE. SEE SPECS
- PREWIRED CABLE TV OUTLET, +18" AFF, U.O.N., WITH COAXIAL CABLE AND 4 PAIR CAT 5E CABLE SEE SPECS.
- PANELBOARD - 120/208 VOLTS
- TELEPHONE BACKBOARD, 3/4" DEEP 8'-0" HIGH FIRE TREATED PLYWOOD BACKBOARD
- NON-FUSED DISCONNECT SWITCH
- FUSED DISCONNECT SWITCH
- COMBINATION TYPE MAGNETIC MOTOR STARTER WITH HOA SWITCH AND CONTROL TRANSFORMER
- MOTOR OUTLET; PROVIDE HORSEPOWER RATED DISCONNECT SWITCH
- CIRCUIT BREAKER
- FUSE
- DISCONNECT SWITCH

DRAWING LIST	
NO.	DESCRIPTION
E.114	LEGEND, GENERAL NOTES
E.214	FLOOR ELECTRICAL PLANS
E.314	ELECTRICAL PLAN, SL DIAGRAM, PANEL SCHEDULES

Bhatia Associates, Inc.
Consulting Electrical Engineers
120 Montgomery St., San Francisco, CA 94104
Tel: (415) 646-0050 Fax: (415) 646-0063

Michael Willis Architects

301 First Street
Suite 500
San Francisco
California 94105

tel: (415)957-2750
fax: (415)957-2780

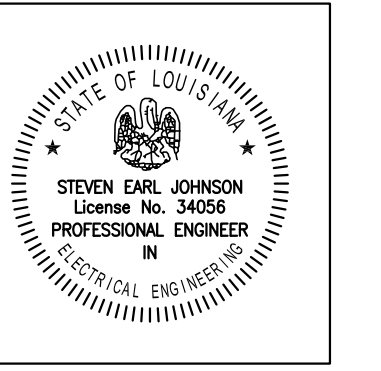

All drawings and written material appearing herein constitute original and unpublished work of the architect and may not be duplicated, used or disclosed without written consent of the architect.

ASSOCIATE ARCHITECT
Eskew+Dumez+Ripple
385 CANAL ST., SUITE 3150
NEW ORLEANS, LA 70130
TEL 504.561.8686
FAX 504.522.2253

DESIGN ARCHITECT
URBAN DESIGN ASSOCIATES
GULF TOWER, 707 GRANT STREET
PITTSBURGH, PA 15219
TEL 412.263.5200
FAX 412.263.5202

CONSTRUCTION BID SET
OCTOBER 1, 2008

REVISIONS

MARK	NUMBER	DATE

TREME/LAFITE AND TULANE/GRAVIER HOME BUILDING PLAN
NEW ORLEANS, LOUISIANA
PROVIDENCE COMMUNITY HOUSING & ENTERPRISE HOMES INC.

ISSUE DATE 9/2/08

SCALE
If this drawing is not ARCH D (36.00 X 24.00 inches), then it has been modified from its original size. Scale noted on drawing/ details is no longer applicable.

DRAWN DR

CHECKED SJ

ELECTRONIC CAD FILENAME
08-138 E.114.DWG

PROJECT JOB NUMBER
08-138

DRAWING TITLE
J6 UNIT
LEGEND,
GEN NOTES,

SHEET NUMBER

E.114

PLOT DATE 9/26/2008 10:03A

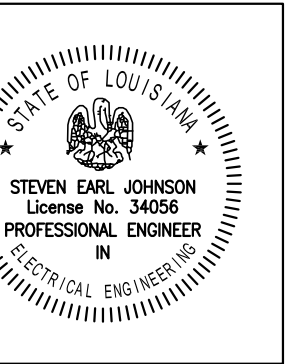

All drawings and written material appearing herein constitute original and unpublished work of the architect and may not be duplicated, used or disclosed without written consent of the architect.

ASSOCIATE ARCHITECT
Eskew+Dumez+Ripple
385 CANAL ST., SUITE 3150
NEW ORLEANS, LA 70130
TEL 504.561.8886
FAX 504.522.2253

DESIGN ARCHITECT
URBAN DESIGN ASSOCIATES
GULF TOWER, 707 GRANT STREET
PITTSBURGH, PA 15219
TEL 412.283.5200
FAX 412.283.5202

CONSTRUCTION BID SET
OCTOBER 1, 2008

REVISIONS

MARK	NUMBER	DATE

TREME/LAFITE AND TULANE/GRAVIER HOME BUILDING PLAN
NEW ORLEANS, LOUISIANA
PROVIDENCE COMMUNITY HOUSING & ENTERPRISE HOMES INC.

ISSUE DATE 9/2/08

SCALE
If this drawing is not ARCH D (36.00 X 24.00 Inches), then it has been modified from its original size. Scale noted on drawing/details is no longer applicable.

DRAWN DR
CHECKED SJ
ELECTRONIC CAD FILENAME 08-138 E.214.DWG
PROJECT JOB NUMBER 08-138

DRAWING TITLE
J6 UNIT ELECTRICAL PLANS

SHEET NUMBER

E.214

PLOT DATE 9/26/2008 10:56A

SHEET NOTES

- 1 TO PANEL-HPJ6 VIA TIME CLOCK. SEE CONTROL DIAGRAM.
- 2 OUTLET FOR TIME CLOCK. SEE WIRING DIAGRAM.
- 3 1/2" C-TO MAIN TELEPHONE TERMINAL BOARD.
- 4 COORDINATE WITH MECHANICAL FOR LOCATION AND CONNECT TO APPROPRIATE UNIT.
- 5 SEE DETAIL E400-006 FOR CONDUITS & CABLING REQUIREMENTS.

LOAD CALCULATIONS

TYPE J6 (PER NEC 220.30)
AREA = 5052 SF

LTC & POWER @ 3W/SF	= 15156 VA
KITCHEN APPLIANCE CKTS 2 @ 1500 VA x6	= 18000 VA
DISHWASHER x6	= 7200 VA
RANGE (ELECTRIC) x6	= 72000 VA
DRYER (GAS) x6	= 6000 VA
FANS & HOODS x6	= 5400 VA
MICROWAVE x6	= 7200 VA
WASHING MACHINE x6	= 9000 VA
BLOWER x6	= 3600 VA
CONDENSING UNIT x6	= 19680 VA
FURNACE x6	= 64440 VA
SUBTOTAL (RESIDENTIAL)	234876 VA

DEMAND LOAD PER NEC TABLE 220.84	= 44%
DEMAND RESIDENTIAL LOAD	= 103345 VA

COMMON AREA LOADS:

LIGHTING x 125%	= 2375 VA
RECEPTACLES & MISC @ 100%	= 2500 VA
SPARE	= 925 VA
SUBTOTAL	5800 VA

TOTAL LOAD = 103345 VA + 5800 VA = 109145 VA
455 AMPS @ 120/240V, 1Ø

LARGEST UNIT
AREA = 860 SF

LTC & POWER @ 3W/SF	= 2580 VA
KITCHEN APPLIANCE CKTS 2 @ 1500 VA	= 3000 VA
DISHWASHER	= 1200 VA
RANGE (ELECTRIC)	= 12000 VA
DRYER (GAS)	= 1000 VA
FAN & HOOD	= 900 VA
MICROWAVE	= 1200 VA
BLOWER	= 600 VA
WASHING MACHINE	= 1500 VA
SUBTOTAL	23980 VA

1ST 10 KVA @ 100%	= 10000 VA
REMAINDER (13980 VA @ 40%)	= 5592 VA
CONDENSING UNIT	= 3280 VA
FURNACE	= 10740 VA
TOTAL	29612 VA

123 AMPS @ 120/240V, 1Ø

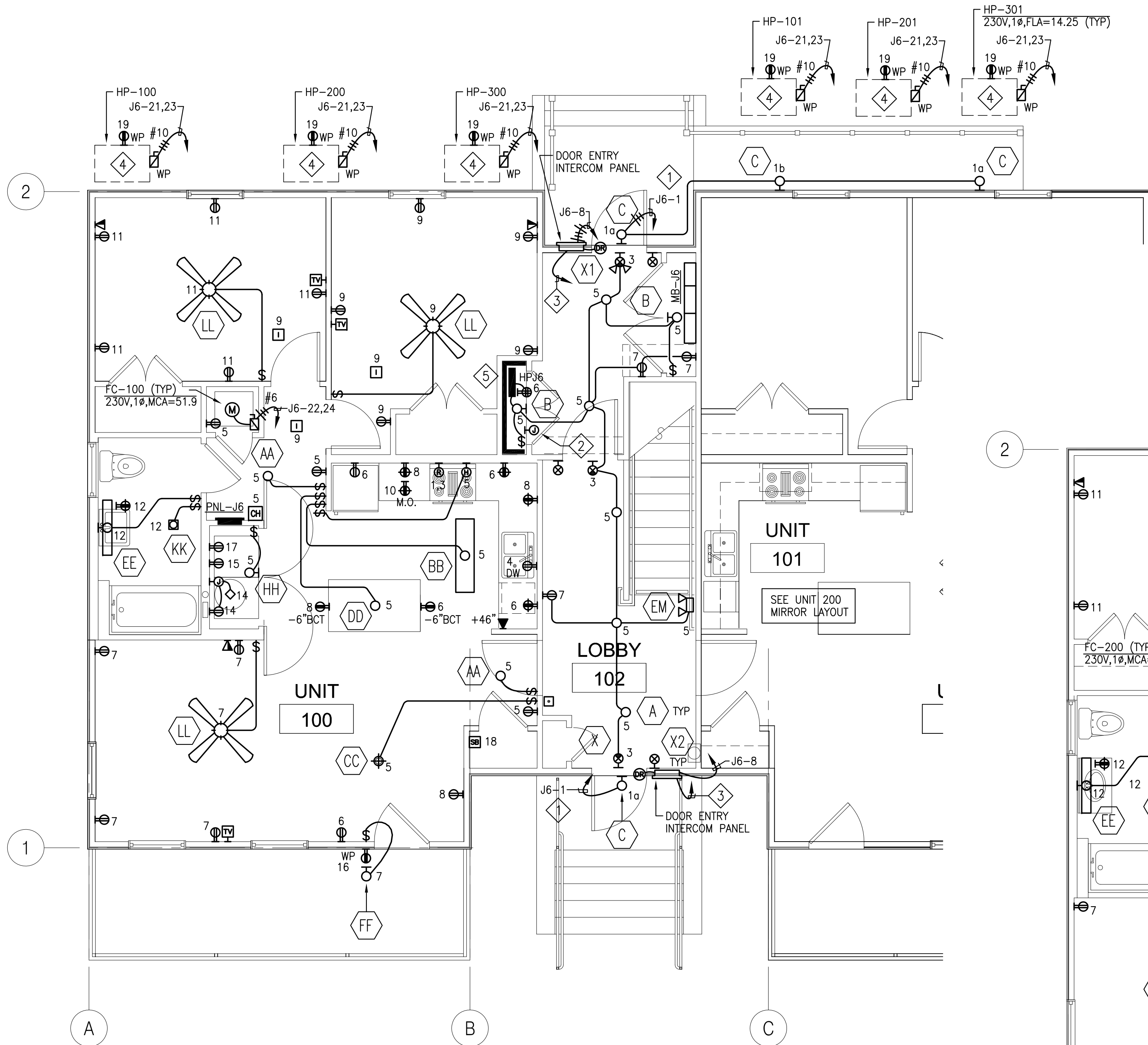

1 J6 UNIT 100, 101 & LOBBY 102 FHA ACCESSIBLE
E.214 1/4" = 1'-0"

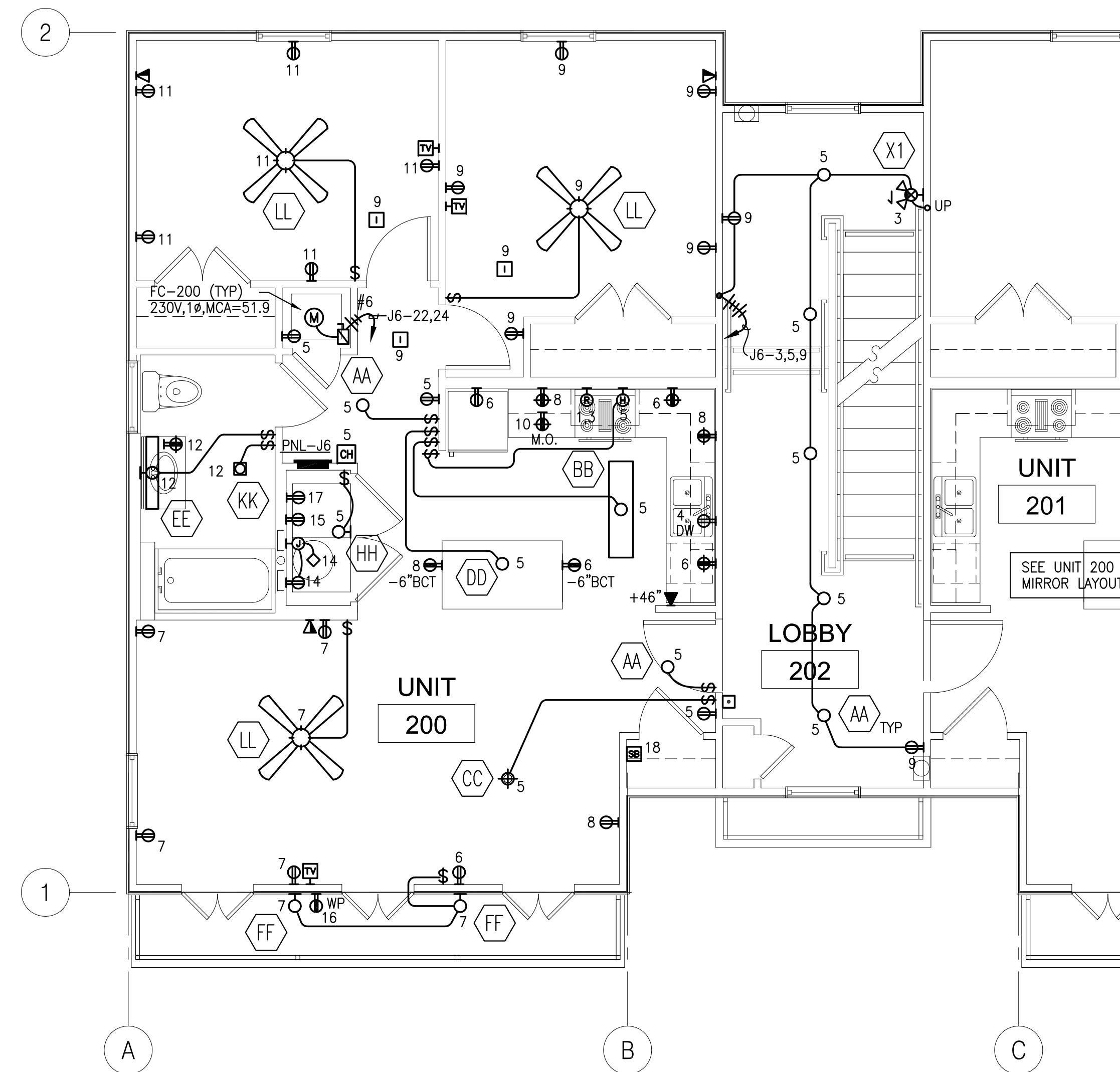

2 J6 UNIT 200, 201 & LOBBY ELECTRICAL PLAN
E.214 1/4" = 1'-0"

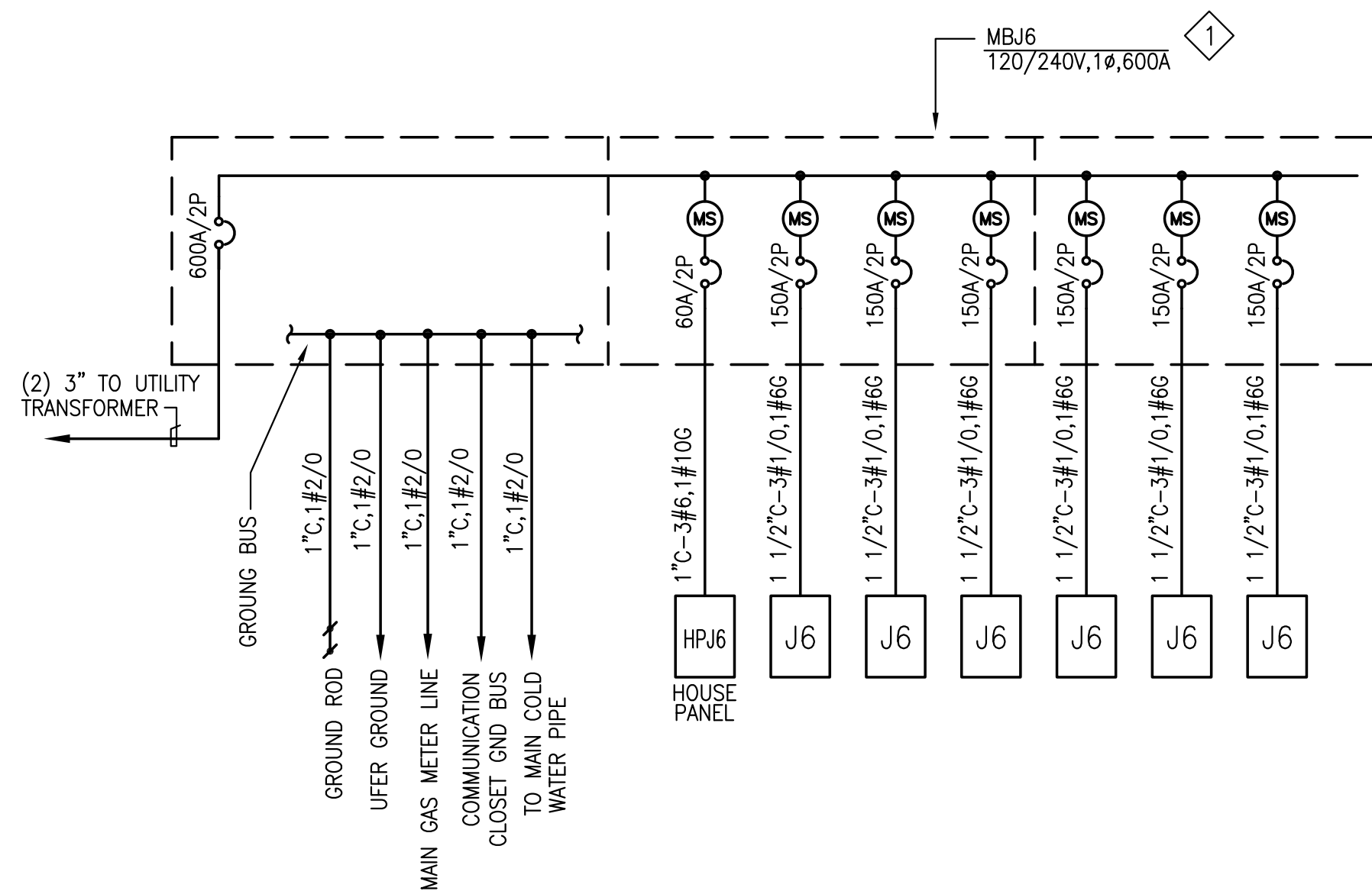

2 SINGLE LINE DIAGRAM - UNIT J6
E.314 SCALE: NONE

PANEL-J6
ENCL. NEMA: 1
TYP FOR UNITS 100, 101, 102, 200, 201, 300, 301
MOUNTING: RECESSED
MAIN BUS: 200A
FEEDER: SEE S/L DIAGRAM

DESCRIPTION	VA		CIR#	BRK	SN	BRK	CIR#	VA		DESCRIPTION
	A	B						A	B	
RANGE	4000		1	50/2	*	20/1	2	1200		SPARE
KIT-HALL	800	4000	3	20/1	*	20/1	4	1500		DISHWASHER KIT, COUNTER
LIVING RM		800	7	20/1	*	20/1	8	1500		KIT, COUNTER
BEDROOM	*	800	9	20/1	*	20/1	10	1500		MICROWAVE OVEN (MO)
BEDROOM	*	800	11	20/1	*	20/1	12	500		BATHROOM
SPARE			13	20/1	*	20/1	14	600		HWT & BLOWER
WASHER		1200	15	20/1	*	20/1	16	360		REC-OUTDOOR
DRYER-GAS	1000		17	20/1	*	20/1	18	500		STARBOX
REC		180	19	20/1	*	20/1	20			SPARE
CONDENSING UNIT	1640		21	30/2	*	60/2	22	5370		FURNACE 25 TON
			23		*		24	5370		
TOTAL PHASE A										
TOTAL PHASE B										
TOTAL CONNECTED LOAD										

* ARC FAULT CIRCUIT INTERRUPTER
** SPARE FOR 300 & 301 UNITS
SEE LOAD CALCULATIONS FOR DEMAND LOAD

PANEL-HPJ6
ENCL. NEMA: 1
MOUNTING: SURFACE
MAIN BUS: 100A
FEEDER: SEE S/L DIAGRAM

DESCRIPTION	VA		CIR#	BRK	SN	BRK	CIR#	VA		DESCRIPTION
	A	B						A	B	
LTS-EXTERIOR	500		1	20/1	*	20/1	2	400		LTS-CORRIDOR 3RD FLOOR
EXIT SIGN		200	3	20/1	*	20/1	4	360		REC-CORRIDOR 3RD FLOOR
LTS-LOBBY, CORRIDOR 102, 202	800		5	20/1	*	20/1	6	360		REC-TELECOM CLOSET
REC-1ST FLOOR		540	7	20/1	*	20/1	8	800		DOOR ENTRY INTERCOM PANEL
REC-2ND FLOOR	360		9	20/1	*	20/1	10			SPARE
SPARE			11	20/1	*	20/1	12			SPARE
SPARE			13	20/1	*		14			SPARE
SPARE			15	20/1	*		16			SPARE
SPACE			17		*		18			SPACE
SPACE			19		*		20			SPACE
SPACE			21		*		22			SPACE
SPACE			23		*		24			SPACE
TOTAL PHASE A	1660				2,420 VA		760			
TOTAL PHASE B	740				1,900 VA		1160			
TOTAL CONNECTED LOAD					4,320 VA		18 AMP			

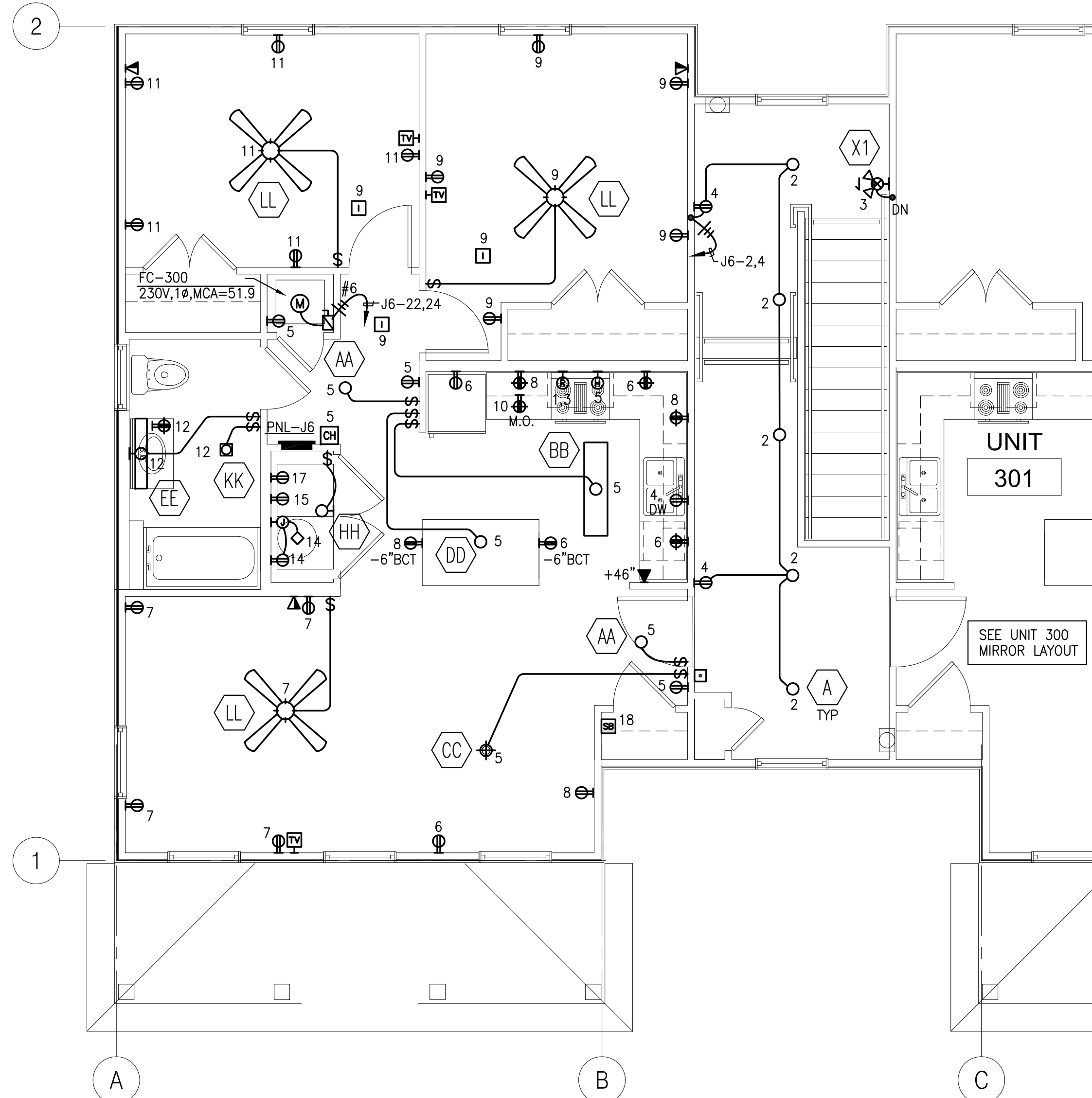

1 J6 UNIT 300, 301 & LOBBY ELECTRICAL PLAN
E.314 SCALE: 1/4"=1'-0"

SHEET NOTES
1 COORDINATE WITH UTILITY FOR AVAILABLE FAULT CURRENT AND PROVIDE MAIN METERING BOARD FULLY RATED AND ALL DOWNSTREAM PANELBOARD SERIES RATED.

Michael Willis Architects
301 First Street
Suite 500
San Francisco
California 94105
tel: (415)957-2750
fax: (415)957-2780

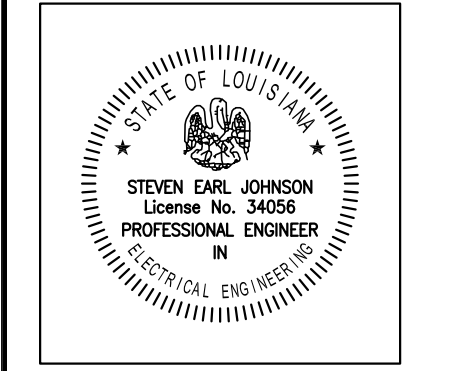

All drawings and written material appearing herein constitute original and unpublished work of the architect and may not be duplicated, used or disclosed without written consent of the architect.

ASSOCIATE ARCHITECT
Eskew+Dumez+Ripple
385 CANAL ST., SUITE 3150
NEW ORLEANS, LA 70130
TEL 504.561.8686
FAX 504.522.2253

DESIGN ARCHITECT
URBAN DESIGN ASSOCIATES
GULF TOWER, 707 GRANT STREET
PITTSBURGH, PA 15219
TEL 412.263.5200
FAX 412.263.5202

CONSTRUCTION BID SET
OCTOBER 1, 2008

REVISIONS
MARK NUMBER DATE

TREME/LAFITE AND TULANE/GRAVIER HOME BUILDING PLAN
NEW ORLEANS, LOUISIANA
PROVIDENCE COMMUNITY HOUSING & ENTERPRISE HOMES INC.

ISSUE DATE 9/2/08

SCALE
If this drawing is not ARCH D (36.00 X 24.00 inches), then it has been modified from its original size. Scale noted on drawing/details is no longer applicable.

DRAWN DR

CHECKED SJ

ELECTRONIC CAD FILENAME
08-138 E.314.DWG

PROJECT JOB NUMBER
08-138

DRAWING TITLE
J6 ELECTRICAL PLAN, SL DIAGRAM, PANEL SCHEDULES

SHEET NUMBER

E.314

PLOT DATE 9/26/2008 11:06A

Bhatia Associates, Inc.
Consulting Electrical Engineers
120 Montgomery St., San Francisco, CA 94104
Tel: (415) 646-0050 Fax: (415) 646-0063