

CARR DRIVE
65' R/W

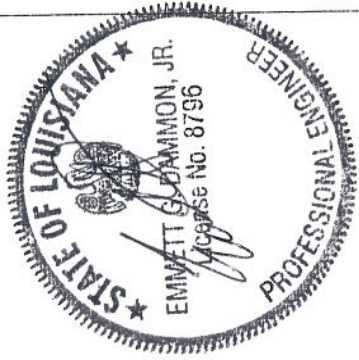
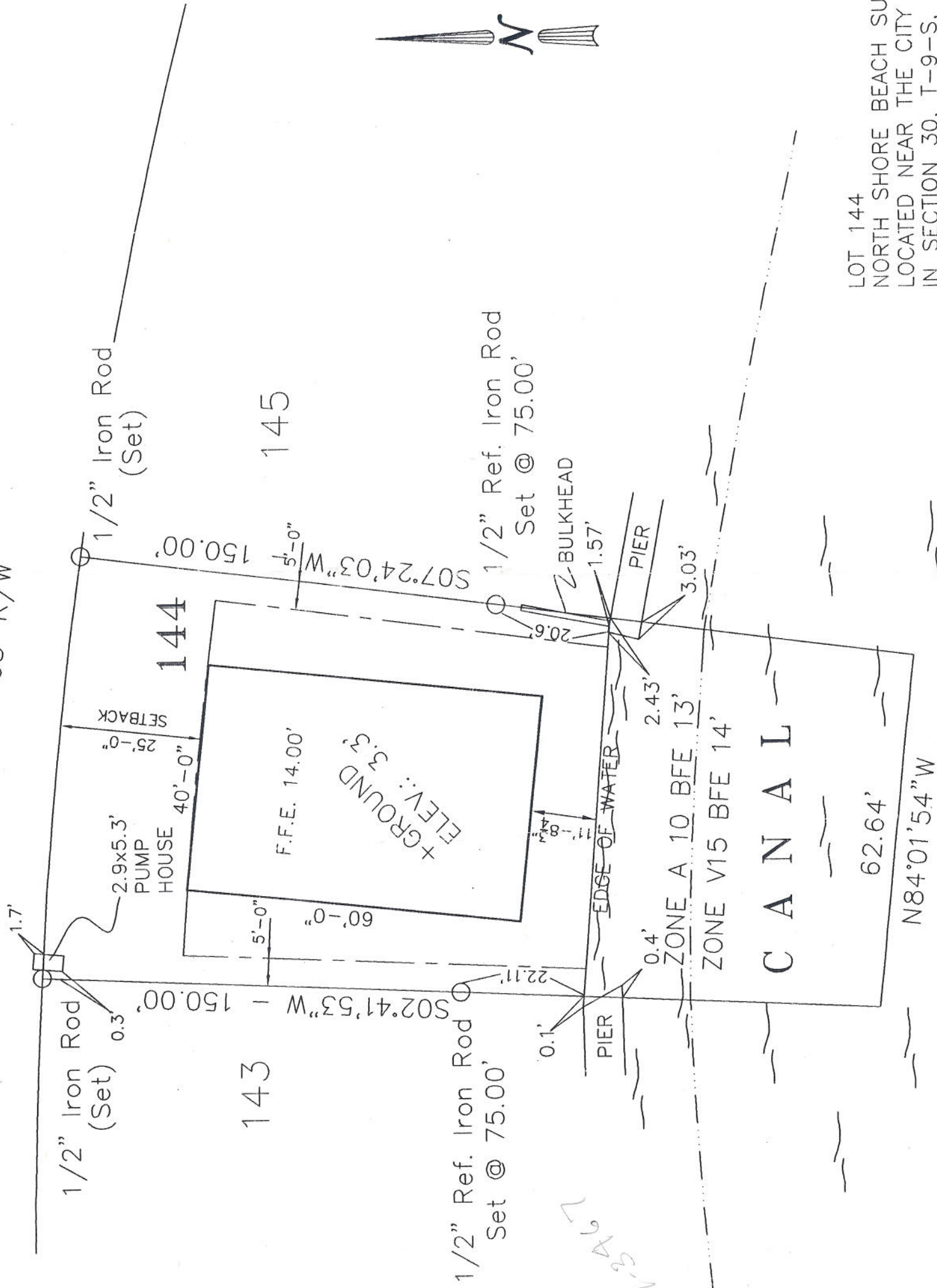

LOT 144
NORTH SHORE BEACH SUBDIVISION
LOCATED NEAR THE CITY OF SLIDELL
IN SECTION 30, T-9-S, R-14-E
ST. TAMMANY PARISH, LOUISIANA

ROBERT F. DAVIS
151 CARR DRIVE
SLIDELL, LOUISIANA

DAMMON ENGINEERING, INC.
1096 FLORIDA AVENUE 986-649-6832 SLIDELL, LA. 70468
DAMMONENGINEERING.COM

ROBERT DAVIS HOUSE

SITE PLAN

SCALE: 1" = 10'
FILE:
JOB NO.
DATE: 05-03-06
SHEET
C-1
OF

504-426-0388
228
228-3467

PILING & FRAMING NOTES:

- BEAMS SHALL BE ATTACHED TO PILING WITH NOTCHES & (2) 3/8" GALVANIZED BOLTS & WASHERS. NOT MORE THAN HALF OF THE PILING SHALL BE NOTCHED.
- ALL EXPOSED WOOD SHALL BE TREATED AS REQUIRED BY CODES.
- DOUBLE FLOOR JOISTS UNDER ALL PARALLEL WALLS & BATHROOMS.
- 2x SOLID BLOORING BETWEEN FLOOR JOISTS @ 8" O.C. MAXIMUM.
- PILING & POSTS FOR EXTERIOR WOOD STAIRS ARE NOT SHOWN & SHALL BE DESIGNED IN THE FIELD.
- METHOD OF ANCHORAGE & BRACING OF STRUCTURE SHALL COMPLY WITH LOCAL CODES.
- PILING SHALL BE PRESSURE TREATED, INSTALLED & BRACED TO COMPLY WITH LOCAL CODES, SITE CONDITIONS, AND SOIL REPORT (IF SUPPLIED).
- CROSS BRACING (MINIMUM 2x8 TREATED WOOD MATERIAL WITH 1/2" DIAMETER GALVANIZED BOLTS) SHALL BE INSTALLED AT LOCATIONS SHOWN.
- ALL EXPOSED METAL CONNECTIONS, HURRICANE STRAPS, AND BOLTS SHALL BE GALVANIZED. HURRICANE CLIPS AND HURRICANE STRAPS ARE REQUIRED AT EACH JOIST/ORDER INTERSECTION. ROOF SYSTEM HURRICANE STRAPPING SHALL BE PLACED TO COMPLY WITH LOCAL CODES.
- HANDRAILS & GUARDRAILS SHALL COMPLY WITH SECTIONS R101.5 & R101.6 THRU R101.12 OF THE 2003 INTERNATIONAL RESIDENTIAL CODE.
- STAIRS SHALL COMPLY WITH SECTION R101.5 OF THE 2003 INTERNATIONAL RESIDENTIAL CODE.
- WOOD CONSTRUCTION SHALL COMPLY WITH THE 2001 I.F.C.M. 13. MAXIMUM UNBRACED SPAN FOR 2x8 ROOF RAFTERS AT 24" O.C. SHALL BE 17'-3". MAXIMUM SPAN FOR 2x8 CEILING JOISTS AT 16" O.C. SHALL BE 14'-1" AND 2x8 CEILING JOISTS AT 16" O.C. SHALL BE 16'-6".
- ATTIC ACCESS SHALL COMPLY WITH SECTION R07.0 OF THE 2003 INTERNATIONAL RESIDENTIAL CODE.
- ATTIC VENTILATION SHALL COMPLY WITH SECTION R08.0 OF THE 2003 INTERNATIONAL RESIDENTIAL CODE.
- ALL CONSTRUCTION SHALL COMPLY WITH THE LATEST APPLICABLE EDITIONS OF THE 2003 INTERNATIONAL RESIDENTIAL CODE, LIFE SAFETY CODE (NFPA 101), NATIONAL ELECTRICAL CODE (NFPA 70), STANDARD CONSTRUCTION PRACTICE AND LOCAL CODES, ORDINANCES & AMENDMENTS.
- ATTIC SHALL BE FLOORED WITH 3/4" PLYWOOD AS DIRECTED BY OWNER.
- ANCHOR RAFTERS & CEILING JOISTS TO WALLS AS REQUIRED.
- INSTALL GALVANIZED FLASHING ABOVE ALL WINDOWS & DOOR TRIM.

PILING REQUIREMENT
 CLASS 5 TREATED
 8 TONS PER PILING
 PERFORM PILE LOAD TEST.

GLUELAM BEAM, DEPTH - 11 7/8", WEIGHT PER FT. 1150 LBS



LEGEND

FOUNDATION PLAN
 SCALE: 1/4" = 1'-0"

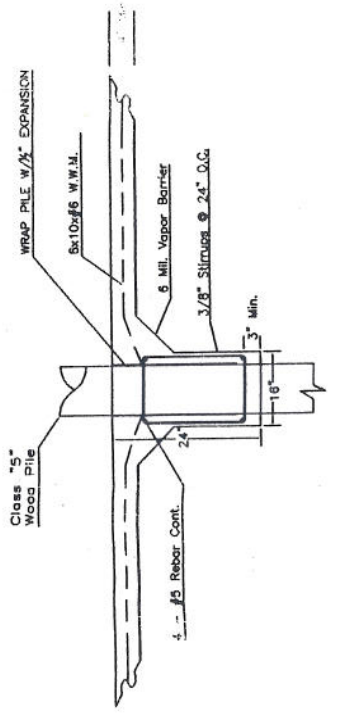
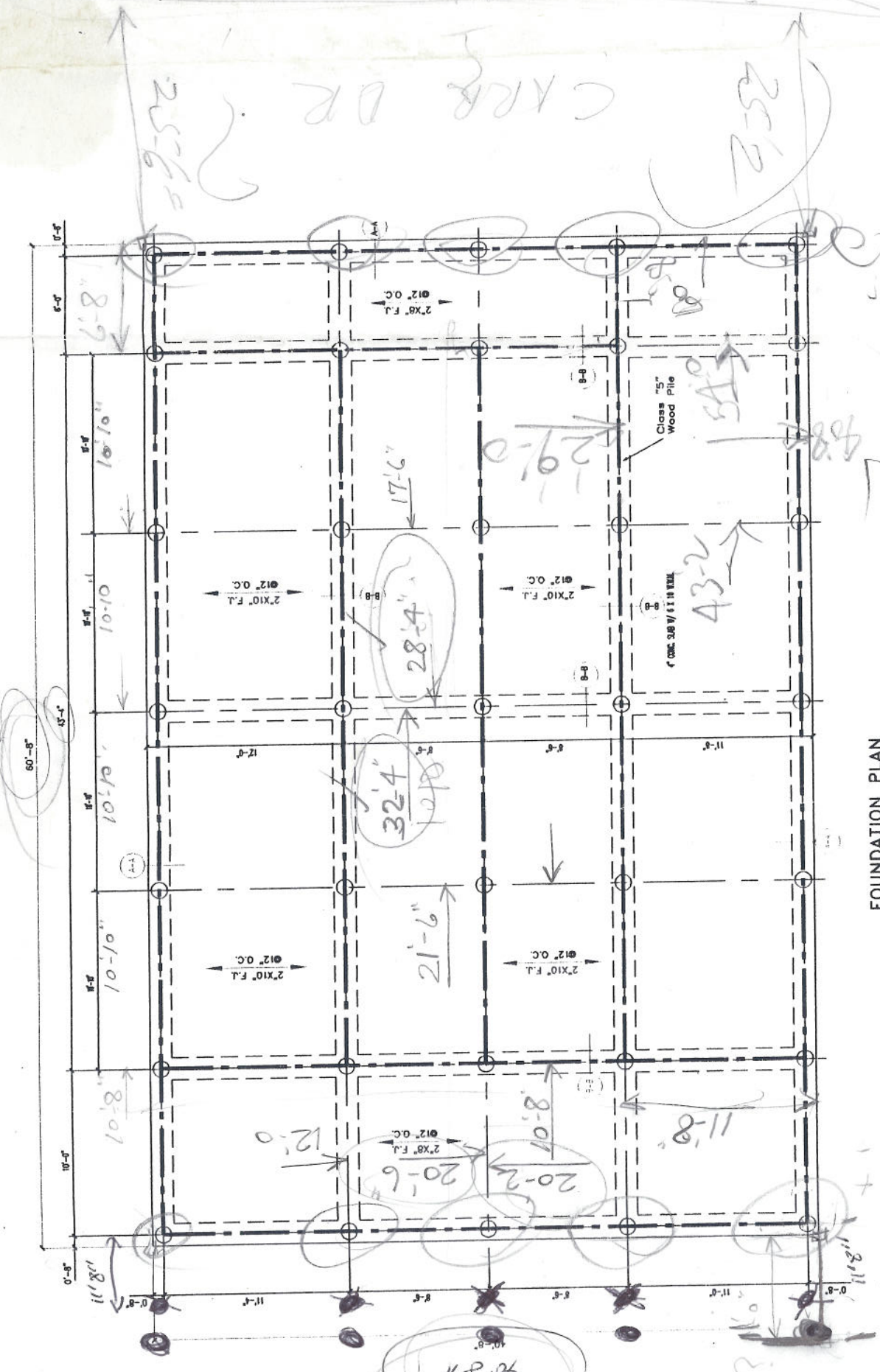

Section "B" "B"

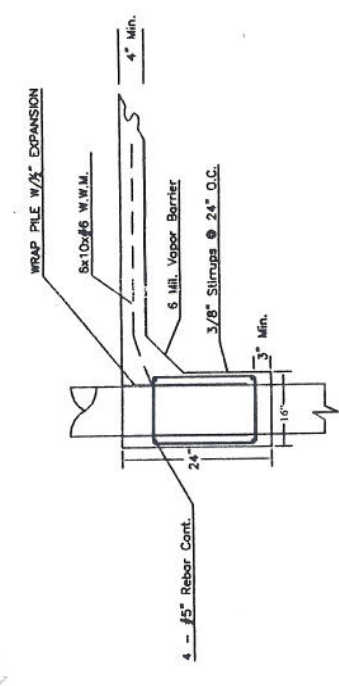

Section "A" "A"

FOOTING DETAILS
 N.T.S.

DESIGN NOTES:

Structure has been designed to the 2003 International Residential Code & the 2001 Wood Frame Construction Manual

- R301.3.1.2. Internal pressure. Windows shall be protected with wood structural panels with a minimum thickness of 7/16 inch (11 mm) and a maximum span of 8 feet (2438 mm) shall be permitted for opening protection in one- and two-story buildings. Panels shall be placed to cover the glazed opening with attachment hardware provided. Attachments shall be provided in accordance with Table R301.2.1.2 or shall be designed to meet the components and fastening loads determined in accordance with the provisions of the International Building Code.
- R309.1. Opening protection. Openings from a private garage directly into a room used for sleeping purposes shall not be permitted. Other openings between the garage and residence shall be equipped with solid wood doors not less than 1 7/8 inch (35 mm) in thickness, solid or honeycomb core steel doors not less than 1 7/8 inch (35 mm) thick, or 30-minute fire-rated doors.
- R309.2. Separation required. The separation shall be separated from the residence and its attic area by not less than 1/2-inch (12.7 mm) gypsum board applied to the garage side. Garage beneath habitable rooms shall be separated from all habitable rooms above by not less than 5/8-inch (15.9 mm) Type X gypsum board or equivalent. Where this separation is a floor-ceiling assembly, the structure supporting the separation shall also be protected by not less than 1/2-inch (12.7 mm) gypsum board or equivalent.
- R310.1. Emergency escape and rescue. Basements with habitable space and every sleeping room shall have at least one operable emergency escape and rescue window or exterior door opening for emergency escape and rescue. Where openings are provided as a means of escape and rescue they shall have a sill height of not more than 44 inches (1118 mm) above the floor. Where a door opening having a finished sill height of not more than 44 inches (1118 mm) is provided, the door shall be equipped with a self-closing device. The net clear opening dimensions required by the normal operation of the window or door opening from the inside. Escape and rescue window openings with a finished sill height below the adjacent ground elevation shall be provided with a window well in accordance with Section R310.2.
- R310.1.1. Minimum opening area. All emergency escape and rescue openings shall have a minimum net clear opening of 5.7 square feet.
- R310.1.2. Minimum opening height. The minimum net clear opening height shall be 24 inches (610 mm).
- R313.1. Single- and multiple-station smoke alarms. Single and multiple-station smoke alarms shall be installed in the following locations:
 - In each sleeping room.
 - Outside of each separate sleeping area in the immediate vicinity of the bedrooms.
 - On each additional story of the dwelling, including basements and cellars but not including crawl spaces and unfinished attics. In dwellings or structures with multiple stories, the alarm shall be installed on the upper level. Where a door opening having a finished sill height of not more than 44 inches (1118 mm) is provided, the alarm shall be interconnected in such a manner that the activation of one alarm will activate all of the alarms in the individual unit. The alarm shall be clearly audible in all bedrooms over background noise level with all intervening doors closed. All smoke alarms shall be listed and installed in accordance with the provisions of the code and the labeled fire-resistance rating of NFPA 72.
- R314.2.3. Attics and crawlspaces. Within attics and crawlspaces where entry is made only for service of utilities, foam plaster shall be protected against ignition by 1/2-inch-thick (12 mm) mineral fiber insulation, 1/4-inch-thick (6.4 mm) gypsum board, or comparable material having a base metal thickness of 0.215 inch (5.406 mm).
- R321.1. Premises identification. Approved numbers or addresses shall be provided for all new buildings in such a position as to be plainly visible and legible from the street or road fronting the property.
- R322.2.2. Enclosed area below design flood elevation. Enclosed areas, including crawl spaces, that are below the design flood elevation shall:
 - Be used solely for parking of vehicles, building access or storage.
 - Be provided with a means of egress to the exterior.
 - The walls shall be a minimum of two openings on different sides of each enclosed area; if a building has more than one enclosed area below the design flood elevation, each area shall have openings on exterior walls.
 - The total net area of all openings shall be at least 1 square inch for each square foot (275 mm for each square meter) of enclosed area.
 - The bottom of each opening shall be at least 180 mm (7 1/8 inches) or less above the adjacent ground level.
 - Openings shall be protected with automatic-closing devices.
 - Any ladders, screens or other opening covers shall allow the automatic flow of floodwaters into and out of the enclosed area.
 - Openings installed in doors and windows, that meet requirements 2.1 through 2.5, are acceptable; however, doors and windows without installed openings do not meet the requirements of this section.
- R401.2. Readmeasures. Foundation construction shall be capable of accommodating all loads according to Section R301 and of transmitting the resulting loads to the supporting soil. Fill soils that support footings and foundations shall be designed, installed and tested in accordance with accepted engineering practice. Gravel fill used as footings for wood foundations shall comply with Section R402.
- R506.3.3. Vapor retarder. An approved vapor retarder with joints lapped not less than 6 inches (153 mm) shall be placed between the concrete floor slab and the base course or the prepared subgrade where no base course exists.

Exception: The vapor retarder may be omitted:

 - From detached garages.
 - From exterior walls, patios and other below-grade walls.
 - Where approved by the building official, based on local site conditions.
- R602.8. Fireblocking required. Fireblocking shall be provided to cut off all concealed draft openings, both vertical and horizontal, and to form a continuous barrier between floors, and between a top story and the roof space. Fireblocking shall be provided in wood-frame construction in the following locations:
 - In concealed spaces of stud walls and partitions, including furred spaces, at the ceiling and floor level and at 10-foot (3048 mm) intervals. Both vertical and horizontal fireblocking shall be provided. Approved rigidly installed materials shall be allowed at:
 - At all interconnections between concealed vertical and horizontal spaces such as occur at offsets, drop ceilings and cove ceilings.
 - In concealed spaces between stair stringers at the top and bottom of the run. Enclosed spaces under stairs shall comply with Section R314.4.
 - At openings around vents, pipes, and ducts at ceiling and floor levels, with an approved material to resist the free passage of flame and smoke.
 - For the fireblocking of chimneys and fireplaces, see Section R101.16.
 - Fireblocking of combs of a two-family dwelling is required at the line of dwelling unit separation.
- R603.11. Roof tie-downs. Roof assemblies subject to wind uplift pressures of 20 pounds per square foot (0.958 kN/m²) or greater, as established in Table R301.2(1), subjected for height and exposure per Table R301.2(1), shall have rafter or truss tie-downs provided at bearing locations in accordance with Table R603.11. A continuous load path shall be provided to transmit the uplift forces from the rafter or truss tie to the foundation. Wind uplift pressure on roof assemblies shall be determined using an effective wind area of 100 square feet (9.3 m²) and Zone 1 in Table R301.2(1), as adjusted for height and exposure per Table R301.2(1).
- R604.1. Ventilation required. Enclosed attics and enclosed rafter spaces formed where ceilings are applied directly to the underside of roof rafters shall have cross ventilation for each separate space by ventilating openings protected against the entrance of rain or snow. Ventilating openings shall be provided with corrosion-resistant wire mesh, with 1/8 inch (3.2 mm) minimum to 1/4 inch (6.3 mm) maximum opening.
- R605.2.7.2. Underlayment and high wind. Underlayment applied in areas subject to high winds (greater than 110 mph (177 km/h)) shall be applied with corrosion-resistant fasteners in accordance with manufacturers' installation instructions. Along the overlap not further apart than 36 inches (914 mm) on center.
- R1002.1. Listing. Factory-built chimneys shall be listed and labeled and shall be installed and terminated in accordance with the manufacturer's installation instructions.
- R1004.1. General. Factory-built fireplaces shall be listed and labeled and shall be installed in accordance with the manufacturer's installation instructions. Factory-built fireplaces shall be tested in accordance with UL 127.
- R1004.2. Health extensions. Health extensions of approved factory-built fireplaces shall be installed in accordance with the manufacturer's installation instructions. The health extension shall be readily distinguishable from the surrounding floor area.
- R1004.4. Unvented gas log heaters. An unvented gas log heater shall not be installed in a factory-built fireplace system. The R-value has been specifically listed, listed and labeled for such use in accordance with UL 127.
- M101.3.1. Insulation. The thermal resistance (R-value) shall be indicated on all insulation and the insulation installed shall meet that R-value as can be verified during inspection, or a certification of the installed R-value shall be provided at the job site by the installer. Where blown-in or sprayed insulation is applied in the roof-ceiling assembly, the installer shall provide a certification of the installed density and R-value. Minimum coverage area, and minimum depth of insulation shall be indicated on the manufacturer's literature. The manufacturer shall provide a certification of the installed density, R-value, and indicate in 1-inch-high (25.4 mm) numbers the installed thickness of the insulation.
- WFCM 3.1.5.1. Ridge Straps. Ridge Straps shall attach to opposing rafters in accordance with the requirements given in Table 3.6. Prescriptions and sources are provided in Table 3.6A. Exception: Ridge Straps shall not be required where collar ties (collar beams) of nominal 1x6 or 2x4 lumber are located in the upper third of the attic space and attached to rafters in accordance with Table 3.6A.
- IBC 3301.2. Storage and placement. Construction equipment and materials shall be stored and placed so as not to endanger the public, the workers or adjoining property for the duration of the construction project.
- IBC 3302.2. Manner of removal. Waste materials shall be removed in a manner which prevents injury or damage to persons, adjoining properties, and public rights-of-way.
- IEC 605.71. Access to electrical equipment associated with hydromassage tub. Building codes and plumbing codes may not require access to the equipment. This requirement is intended to ensure that the electrical equipment associated with hydromassage bathtubs can be accessed for maintenance and repair without damaging the finish or structure of the building. The access may be either an integral part of the tub or one that is provided in the finish that encloses the tub.

MSTAM 36 required @ Header Openings

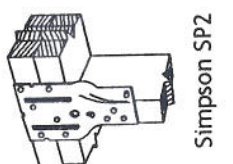
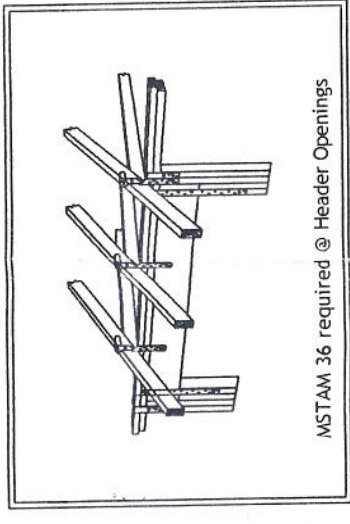

Simpson SP2

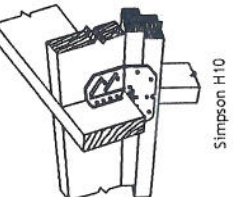

Simpson H10

Simpson LSTA 18 @ bottom of ea. stud in Gable End Walls.

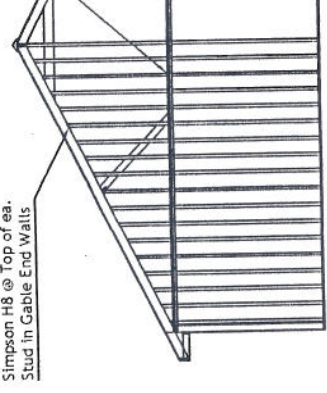

Simpson H8 @ Top of ea. Stud in Gable End Walls.

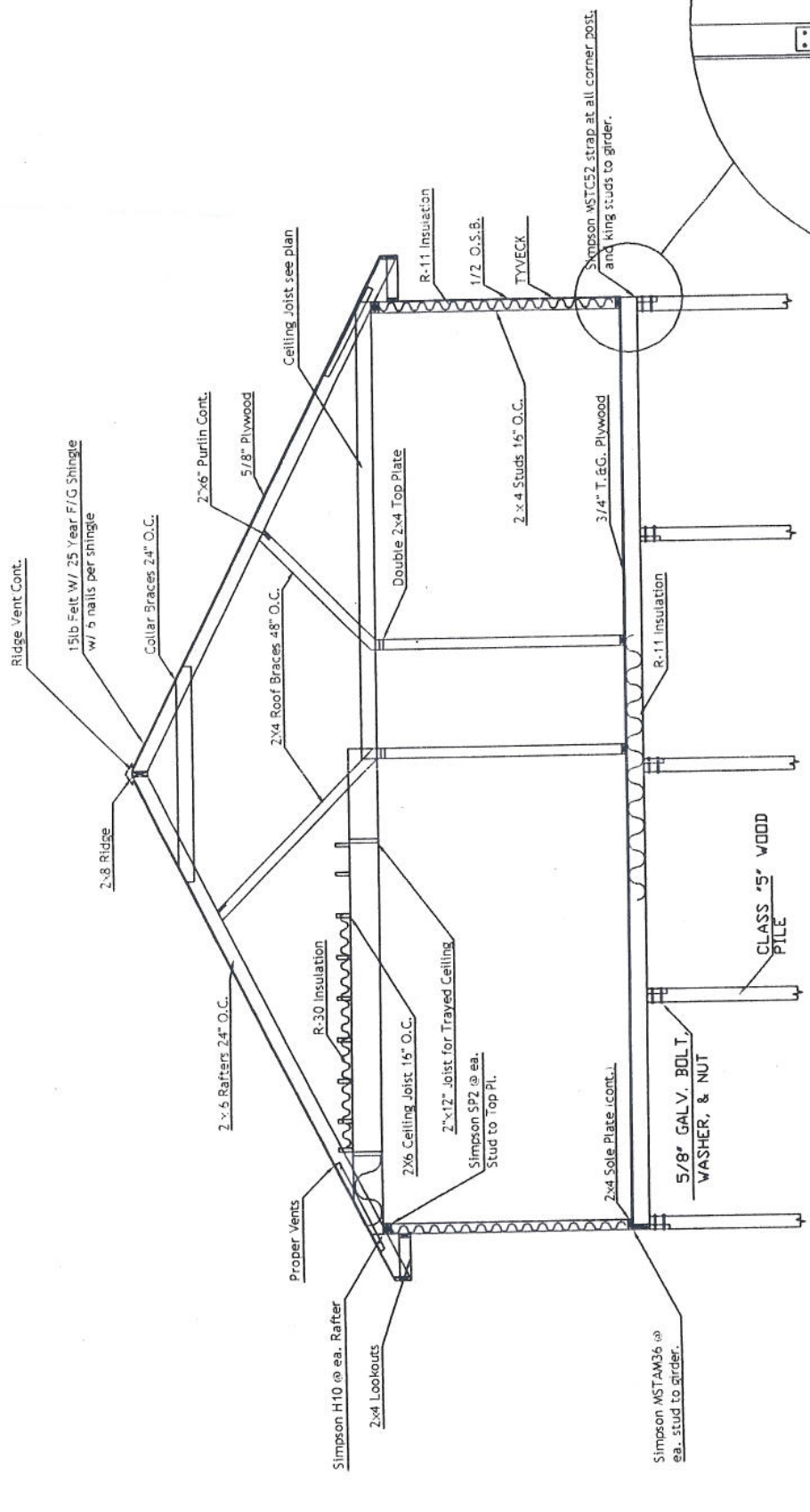

Typical Cross Section

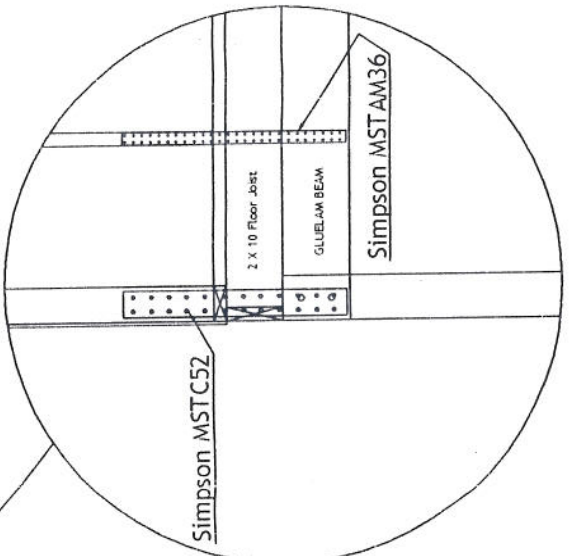

WFCM 3.1.5.1. Ridge Straps

SECTION AND DETAILS

ROBERT F. DAVIS
151 CARR DRIVE
SLIDELL, LA. 70458

ROBERT DAVIS HOUSE

AMMON ENGINEERING, INC.
1086 FLORIDA AVENUE 985-649-0892
SLIDELL, LA. 70468
DAMMONENGINEERING.COM

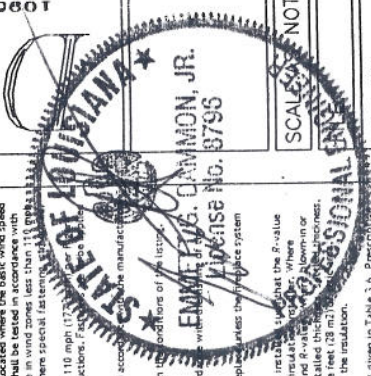

SCALES NOTED
JOB NO.

DATE: 05-03-06

SHEET
S-2

OF

HEADER SUPPORTING	BLDG. WIDTH (ft.)		
	12	24	36
ONE FLOOR (CENTER BEARING)	(2)2x4'S	3'-1"	2'-9"
	(2)2x4'S	3'-1"	2'-9"
	(2)2x4'S	3'-1"	2'-9"
	(2)2x4'S	3'-1"	2'-9"
	(2)2x4'S	3'-1"	2'-9"
	(2)2x4'S	3'-1"	2'-9"
	(2)2x4'S	3'-1"	2'-9"
	(2)2x4'S	3'-1"	2'-9"
	(2)2x4'S	3'-1"	2'-9"
	(2)2x4'S	3'-1"	2'-9"
2 FLOORS ONLY (CENTER BEARING)	(2)2x4'S	3'-1"	2'-9"
	(2)2x4'S	3'-1"	2'-9"
	(2)2x4'S	3'-1"	2'-9"
	(2)2x4'S	3'-1"	2'-9"
	(2)2x4'S	3'-1"	2'-9"
	(2)2x4'S	3'-1"	2'-9"
	(2)2x4'S	3'-1"	2'-9"
	(2)2x4'S	3'-1"	2'-9"
	(2)2x4'S	3'-1"	2'-9"
	(2)2x4'S	3'-1"	2'-9"

* MAX. SPAN EXCEEDS 18' (SPANS LIM. TO 18')

NOTE: ALL HEADERS SHALL HAVE SOLID BLOTTING

HEADER SPANS-EXPOSURE B FOR EXTERIOR LOADBEARING WALLS		
HEADER SIZE	SPAN	NO. FULL HGT. STUDS REQ. AT EA. END
(2)2x4'S	4'-7"	2
(2)2x4'S	5'-8"	2
(2)2x4'S	6'-11"	3
(2)2x4'S	7'-11"	3
(2)2x4'S	7'-5"	3
(2)2x4'S	8'-5"	3
(2)2x4'S	8'-7"	3
(2)2x4'S	9'-8"	4
(2)2x4'S	10'-0"	4

130MPH WINDS-EXPOSURE "B" (TOP) EACH W/ 1/2" PLIND. SPACER BETWEEN

NOTE: WIND WIDTH IS MEASURED PERPENDICULAR TO THE ROOF. FOR MOTHS BETWEEN THOSE SHOWN, SPANS ARE PERMITTED TO BE INTERPOLATED.

NOTE: ALL HEADERS SHALL HAVE SOLID BLOTTING

JACK STUD REQUIREMENTS-FOR INTERIOR LOADBEARING WALLS			
HEADER SUPPORTING	ROOF SPAN (ft.)		
	12 FEET	24 FEET	36 FEET
ROOF AND CEILING	3" 4.5" 5" 6.5" 8" 9.5" 11" 12.5" 14" 15.5" 17" 18.5" 20" 21.5" 23" 24.5" 26" 27.5" 29" 30.5" 32" 33.5" 35" 36.5" 38" 39.5" 41" 42.5" 44" 45.5" 47" 48.5" 50" 51.5" 53" 54.5" 56" 57.5" 59" 60.5" 62" 63.5" 65" 66.5" 68" 69.5" 71" 72.5" 74" 75.5" 77" 78.5" 80" 81.5" 83" 84.5" 86" 87.5" 89" 90.5" 92" 93.5" 95" 96.5" 98" 99.5" 101" 102.5" 104" 105.5" 107" 108.5" 110" 111.5" 113" 114.5" 116" 117.5" 119" 120.5" 122" 123.5" 125" 126.5" 128" 129.5" 131" 132.5" 134" 135.5" 137" 138.5" 140" 141.5" 143" 144.5" 146" 147.5" 149" 150.5" 152" 153.5" 155" 156.5" 158" 159.5" 161" 162.5" 164" 165.5" 167" 168.5" 170" 171.5" 173" 174.5" 176" 177.5" 179" 180.5" 182" 183.5" 185" 186.5" 188" 189.5" 191" 192.5" 194" 195.5" 197" 198.5" 200" 201.5" 203" 204.5" 206" 207.5" 209" 210.5" 212" 213.5" 215" 216.5" 218" 219.5" 221" 222.5" 224" 225.5" 227" 228.5" 230" 231.5" 233" 234.5" 236" 237.5" 239" 240.5" 242" 243.5" 245" 246.5" 248" 249.5" 251" 252.5" 254" 255.5" 257" 258.5" 260" 261.5" 263" 264.5" 266" 267.5" 269" 270.5" 272" 273.5" 275" 276.5" 278" 279.5" 281" 282.5" 284" 285.5" 287" 288.5" 290" 291.5" 293" 294.5" 296" 297.5" 299" 300.5" 302" 303.5" 305" 306.5" 308" 309.5" 311" 312.5" 314" 315.5" 317" 318.5" 320" 321.5" 323" 324.5" 326" 327.5" 329" 330.5" 332" 333.5" 335" 336.5" 338" 339.5" 341" 342.5" 344" 345.5" 347" 348.5" 350" 351.5" 353" 354.5" 356" 357.5" 359" 360.5" 362" 363.5" 365" 366.5" 368" 369.5" 371" 372.5" 374" 375.5" 377" 378.5" 380" 381.5" 383" 384.5" 386" 387.5" 389" 390.5" 392" 393.5" 395" 396.5" 398" 399.5" 401" 402.5" 404" 405.5" 407" 408.5" 410" 411.5" 413" 414.5" 416" 417.5" 419" 420.5" 422" 423.5" 425" 426.5" 428" 429.5" 431" 432.5" 434" 435.5" 437" 438.5" 440" 441.5" 443" 444.5" 446" 447.5" 449" 450.5" 452" 453.5" 455" 456.5" 458" 459.5" 461" 462.5" 464" 465.5" 467" 468.5" 470" 471.5" 473" 474.5" 476" 477.5" 479" 480.5" 482" 483.5" 485" 486.5" 488" 489.5" 491" 492.5" 494" 495.5" 497" 498.5" 500" 501.5" 503" 504.5" 506" 507.5" 509" 510.5" 512" 513.5" 515" 516.5" 518" 519.5" 521" 522.5" 524" 525.5" 527" 528.5" 530" 531.5" 533" 534.5" 536" 537.5" 539" 540.5" 542" 543.5" 545" 546.5" 548" 549.5" 551" 552.5" 554" 555.5" 557" 558.5" 560" 561.5" 563" 564.5" 566" 567.5" 569" 570.5" 572" 573.5" 575" 576.5" 578" 579.5" 581" 582.5" 584" 585.5" 587" 588.5" 590" 591.5" 593" 594.5" 596" 597.5" 599" 600.5" 602" 603.5" 605" 606.5" 608" 609.5" 611" 612.5" 614" 615.5" 617" 618.5" 620" 621.5" 623" 624.5" 626" 627.5" 629" 630.5" 632" 633.5" 635" 636.5" 638" 639.5" 641" 642.5" 644" 645.5" 647" 648.5" 650" 651.5" 653" 654.5" 656" 657.5" 659" 660.5" 662" 663.5" 665" 666.5" 668" 669.5" 671" 672.5" 674" 675.5" 677" 678.5" 680" 681.5" 683" 684.5" 686" 687.5" 689" 690.5" 692" 693.5" 695" 696.5" 698" 699.5" 701" 702.5" 704" 705.5" 707" 708.5" 710" 711.5" 713" 714.5" 716" 717.5" 719" 720.5" 722" 723.5" 725" 726.5" 728" 729.5" 731" 732.5" 734" 735.5" 737" 738.5" 740" 741.5" 743" 744.5" 746" 747.5" 749" 750.5" 752" 753.5" 755" 756.5" 758" 759.5" 761" 762.5" 764" 765.5" 767" 768.5" 770" 771.5" 773" 774.5" 776" 777.5" 779" 780.5" 782" 783.5" 785" 786.5" 788" 789.5" 791" 792.5" 794" 795.5" 797" 798.5" 800" 801.5" 803" 804.5" 806" 807.5" 809" 810.5" 812" 813.5" 815" 816.5" 818" 819.5" 821" 822.5" 824" 825.5" 827" 828.5" 830" 831.5" 833" 834.5" 836" 837.5" 839" 840.5" 842" 843.5" 845" 846.5" 848" 849.5" 851" 852.5" 854" 855.5" 857" 858.5" 860" 861.5" 863" 864.5" 866" 867.5" 869" 870.5" 872" 873.5" 875" 876.5" 878" 879.5" 881" 882.5" 884" 885.5" 887" 888.5" 890" 891.5" 893" 894.5" 896" 897.5" 899" 900.5" 902" 903.5" 905" 906.5" 908" 909.5" 911" 912.5" 914" 915.5" 917" 918.5" 920" 921.5" 923" 924.5" 926" 927.5" 929" 930.5" 932" 933.5" 935" 936.5" 938" 939.5" 941" 942.5" 944" 945.5" 947" 948.5" 950" 951.5" 953" 954.5" 956" 957.5" 959" 960.5" 962" 963.5" 965" 966.5" 968" 969.5" 971" 972.5" 974" 975.5" 977" 978.5" 980" 981.5" 983" 984.5" 986" 987.5" 989" 990.5" 992" 993.5" 995" 996.5" 998" 999.5" 1001" 1002.5" 1004" 1005.5" 1007" 1008.5" 1010" 1011.5" 1013" 1014.5" 1016" 1017.5" 1019" 1020.5" 1022" 1023.5" 1025" 1026.5" 1028" 1029.5" 1031" 1032.5" 1034" 1035.5" 1037" 1038.5" 1040" 1041.5" 1043" 1044.5" 1046" 1047.5" 1049" 1050.5" 1052" 1053.5" 1055" 1056.5" 1058" 1059.5" 1061" 1062.5" 1064" 1065.5" 1067" 1068.5" 1070" 1071.5" 1073" 1074.5" 1076" 1077.5" 1079" 1080.5" 1082" 1083.5" 1085" 1086.5" 1088" 1089.5" 1091" 1092.5" 1094" 1095.5" 1097" 1098.5" 1100" 1101.5" 1103" 1104.5" 1106" 1107.5" 1109" 1110.5" 1112" 1113.5" 1115" 1116.5" 1118" 1119.5" 1121" 1122.5" 1124" 1125.5" 1127" 1128.5" 1130" 1131.5" 1133" 1134.5" 1136" 1137.5" 1139" 1140.5" 1142" 1143.5" 1145" 1146.5" 1148" 1149.5" 1151" 1152.5" 1154" 1155.5" 1157" 1158.5" 1160" 1161.5" 1163" 1164.5" 1166" 1167.5" 1169" 1170.5" 1172" 1173.5" 1175" 1176.5" 1178" 1179.5" 1181" 1182.5" 1184" 1185.5" 1187" 1188.5" 1190" 1191.5" 1193" 1194.5" 1196" 1197.5" 1199" 1200.5" 1202" 1203.5" 1205" 1206.5" 1208" 1209.5" 1211" 1212.5" 1214" 1215.5" 1217" 1218.5" 1220" 1221.5" 1223" 1224.5" 1226" 1227.5" 1229" 1230.5" 1232" 1233.5" 1235" 1236.5" 1238" 1239.5" 1241" 1242.5" 1244" 1245.5" 1247" 1248.5" 1250" 1251.5" 1253" 1254.5" 1256" 1257.5" 1259" 1260.5" 1262" 1263.5" 1265" 1266.5" 1268" 1269.5" 1271" 1272.5" 1274" 1275.5" 1277" 1278.5" 1280" 1281.5" 1283" 1284.5" 1286" 1287.5" 1289" 1290.5" 1292" 1293.5" 1295" 1296.5" 1298" 1299.5" 1301" 1302.5" 1304" 1305.5" 1307" 1308.5" 1310" 1311.5" 1313" 1314.5" 1316" 1317.5" 1319" 1320.5" 1322" 1323.5" 1325" 1326.5" 1328" 1329.5" 1331" 1332.5" 1334" 1335.5" 1337" 1338.5" 1340" 1341.5" 1343" 1344.5" 1346" 1347.5" 1349" 1350.5" 1352" 1353.5" 1355" 1356.5" 1358" 1359.5" 1361" 1362.5" 1364" 1365.5" 1367" 1368.5" 1370" 1371.5" 1373" 1374.5" 1376" 1377.5" 1379" 1380.5" 1382" 1383.5" 1385" 1386.5" 1388" 1389.5" 1391" 1392.5" 1394" 1395.5" 1397" 1398.5" 1400" 1401.5" 1403" 1404.5" 1406" 1407.5" 1409" 1410.5" 1412" 1413.5" 1415" 1416.5" 1418" 1419.5" 1421" 1422.5" 1424" 1425.5" 1427" 1428.5" 1430" 1431.5" 1433" 1434.5" 1436" 1437.5" 1439" 1440.5" 1442" 1443.5" 1445" 1446.5" 1448" 1449.5" 1451" 1452.5" 1454" 1455.5" 1457" 1458.5" 1460" 1461.5" 1463" 1464.5" 1466" 1467.5" 1469" 1470.5" 1472" 1473.5" 1475" 1476.5" 1478" 1479.5" 1481" 1482.5" 1484" 1485.5" 1487" 1488.5" 1490" 1491.5" 1493" 1494.5" 1496" 1497.5" 1499" 1500.5" 1502" 1503.5" 1505" 1506.5" 1508" 1509.5" 1511" 1512.5" 1514" 1515.5" 1517" 1518.5" 1520" 1521.5" 1523" 1524.5" 1526" 1527.5" 1529" 1530.5" 1532" 1533.5" 1535" 1536.5" 1538" 1539.5" 1541" 1542.5" 1544" 1545.5" 1547" 1548.5" 1550" 1551.5" 1553" 1554.5" 1556" 1557.5" 1559" 1560.5" 1562" 1563.5" 1565" 1566.5" 1568" 1569.5" 1571" 1572.5" 1574" 1575.5" 1577" 1578.5" 1580" 1581.5" 1583" 1584.5" 1586" 1587.5" 1589" 1590.5" 1592" 1593.5" 1595" 1596.5" 1598" 1599.5" 1601" 1602.5" 1604" 1605.5" 1607" 1608.5" 1610" 1611.5" 1613" 1614.5" 1616" 1617.5" 1619" 1620.5" 1622" 1623.5" 1625" 1626.5" 1628" 1629.5" 1631" 1632.5" 1634" 1635.5" 1637" 1638.5" 1640" 1641.5" 1643" 1644.5" 1646" 1647.5" 1649" 1650.5" 1652" 1653.5" 1655" 1656.5" 1658" 1659.5" 1661" 1662.5" 1664" 1665.5" 1667" 1668.5" 1670" 1671.5" 1673" 1674.5" 1676" 1677.5" 1679" 1680.5" 1682" 1683.5" 1685" 1686.5" 1688" 1689.5" 1691" 1692.5" 1694" 1695.5" 1697" 1698.5" 1700" 1701.5" 1703" 1704.5" 1706" 1707.5" 1709" 1710.5" 1712" 1713.5" 1715" 1716.5" 1718" 1719.5" 1721" 1722.5" 1724" 1725.5" 1727" 1728.5" 1730" 1731.5" 1733" 1734.5" 1736" 1737.5" 1739" 1740.5" 1742" 1743.5" 1745" 1746.5" 1748" 1749.5" 1751" 1752.5" 1754" 1755.5" 1757" 1758.5" 1760" 1761.5" 1763" 1764.5" 1766" 1767.5" 1769" 1770.5" 1772" 1773.5" 1775" 1776.5" 1778" 1779.5" 1781" 1782.5" 1784" 1785.5" 1787" 1788.5" 1790" 1791.5" 1793" 1794.5" 1796" 1797.5" 1799" 1800.5" 1802" 1803.5" 1805" 1806.5" 1808" 1809.5" 1811" 1812.5" 1814" 1815.5" 1817" 1818.5" 1820" 1821.5" 1823" 1824.5" 1826" 1827.5" 1829" 1830.5" 1832" 1833.5" 1835" 1836.5" 1838" 1839.5" 1841" 1842.5" 1844" 1845.5" 1847" 1848.5" 1850" 1851.5" 1853" 1854.5" 1856" 1857.5" 1859" 1860.5" 1862" 1863.5" 1865" 1866.5" 1868" 1869.5" 1871" 1872.5" 1874" 1875.5" 1877" 1878.5" 1880" 1881.5" 1883" 1884.5" 1886" 1887.5" 1889" 1890.5" 1892" 1893.5" 1895" 1896.5" 1898" 1899.5" 1901" 1902.5" 1904" 1905.5" 1907" 1908.5" 1910" 1911.5" 1913" 1914.5" 1916" 1917.5" 1919" 1920.5" 1922" 1923.5" 1925" 1926.5" 1928" 1929.5" 1931" 1932.5" 1934" 1935.5" 1937" 1938.5" 1940" 1941.5" 1943" 1944.5" 1946" 1947.5" 1949" 1950.5" 1952" 1953.5" 1955" 1956.5" 1958" 1959.5" 1961" 1962.5" 1964" 1965.5" 1967" 1968.5" 1970" 1971.5" 1973" 1974.5" 1976" 1977.5" 1979" 1980.5" 1982" 1983.5" 1985" 1986.5" 1988" 1989.5" 1991" 1992.5" 1994" 1995.5" 1997" 1998.5" 2000" 2001.5" 2003" 2004.5" 2006" 2007.5" 2009" 2010.5" 2012" 2013.5" 2015" 2016.5" 2018" 2019.5" 2021" 2022.5" 2024" 2025.5" 2027" 2028.5" 2030" 2031.5" 2033" 2034.5" 2036" 2037.5" 2039" 2040.5" 2042" 2043.5" 2045" 2046.5" 2048" 2049.5" 2051" 2052.5" 2054" 2055.5" 2057" 2058.5" 2060" 2061.5" 2063" 2064.5" 2066" 2067.5" 2069" 2070.5" 2072" 2073.5" 2075" 2076.5" 2078" 2079.5" 2081" 2082.5" 2084" 2085.5" 2087" 2088.5" 2090" 2091.5" 2093" 2094.5" 2096" 2097.5" 2099" 2100.5" 2102" 2103.5" 2105" 2106.5" 2108" 2109.5" 2111" 2112.5" 2114" 2115.5" 2117" 2118.5" 2120" 2121.5" 2123" 2124.5" 2126" 2127.5" 2129" 2130.5" 2132" 2133.5" 2135" 2136.5" 2138" 2139.5" 2141" 2142.5" 2144" 2145.5" 2147" 2148.5" 2150" 2151.5" 2153" 2154.5" 2156" 2157.5" 2159" 2160.5" 2162" 2163.5" 2165" 2166.5" 2168" 2169.5" 2171" 2172.5" 2174" 2175.5" 2177" 2178.5" 2180" 2181.5" 2183" 2184.5" 2186" 2187.5" 2189" 2190.5" 2192" 2193.5" 2195" 2196.5" 2198" 2199.5" 2201" 2202.5" 2204" 2205.5" 2207" 2208.5" 2210" 2211.5" 2213" 2214.5" 2216" 2217.5" 2219" 2220.5" 2222" 2223.5" 2225" 2226.5" 2228" 2229.5" 2231" 2232.5" 2234" 2235.5" 2237" 2238.5" 2240" 2241.5" 2243" 2244.5" 2246" 2247.5" 2249" 2250.5" 2252" 2253.5" 2255" 2256.5" 2258" 2259.5" 2261" 2262.5" 2264" 2265.5" 2267" 2268.5" 2270" 2271.5" 2273" 2274.5" 2276" 2277.5" 2279" 2280.5" 2282" 2283.5" 2285" 2286.5" 2288" 2289.5" 2291" 2292.5" 2294" 2295.5" 2297" 2298.5" 2300" 2301.5" 2303" 2304.5" 2306" 2307.5" 2309" 2310.5" 2312" 2313.5" 2315" 2316.5" 2318" 2319.5" 2321" 2322.5" 2324" 2325.5" 2327" 2328.5" 2330" 2331.5" 2333" 2334.5" 2336" 2337.5" 2339" 2340.5" 2342" 2343.5" 2345" 2346.5" 2348" 2349.5" 2351" 2352.5" 2354" 2355.5" 2357" 2358.5" 2360" 2361.5" 2363" 2364.5" 2366" 2367.5" 2369" 2370.5" 2372" 2373.5" 2375" 2376.5" 2378" 2379.5" 2381" 2382.5" 2384" 2385.5" 2387" 2388.5" 2390" 2391.5" 2393" 2394.5" 2396" 2397.5" 2399" 2400.5" 2402" 2403.5" 2405" 2406.5" 2408" 2409.5" 2411" 2412.5" 2414" 2415.5" 2417" 2418.5" 2420" 2421.5" 2423" 2424.5" 2426" 2427.5" 2429" 2430.5" 2432" 2433.5" 2435" 2436.5" 243		