

EXISTING
SLIDELL LITTLE THEATER
SECTION 11-9-14
LOCATED IN CITY OF SLIDELL
ST. TAMMANY PARISH, LA.

2.24 ACRES

SLIDELL LITTLE THEATER



SCALE: 1"=50'

DATE: 12/31/2013

DRAWN BY: JVB CHECKED BY: JVB

DWG. NO: 20120461

SHEET OF

I certify that this plot does represent an actual ground survey and that to the best of my knowledge no encroachments exist either way across any of the property lines, except as shown. Encroachments shown hereon are not necessarily exclusive. Encroachments of record as shown on title opinion or title policy will be added hereto upon request, as surveyor has not performed any title search or abstract.

I have consulted the Flood Insurance Rate Maps and found this property is not in a Special Flood Hazard Area.

F.I.R.M. DATE: B.F.E. =

* Verify prior to construction with local governing body.

Declaration is made to original purchaser of the survey. It is not transferable to additional institutions or subsequent owners. Survey is valid only if print has original seal of surveyor. Property is surveyed in accordance with the Louisiana "Minimum Standards for Property Boundary Surveys" for a Class C survey. Bearings are based on record bearings unless noted otherwise.

J.V. Burkes & Associates, Inc.
SURVEYING ENGINEERING • ENVIRONMENTAL

1805 Shortcut Highway
Slidell, Louisiana 70458
E-mail: jb@jvburkes.com

Phone: 985-649-0075 Fax: 985-649-0154
Mississippi Phone: 228-435-5800



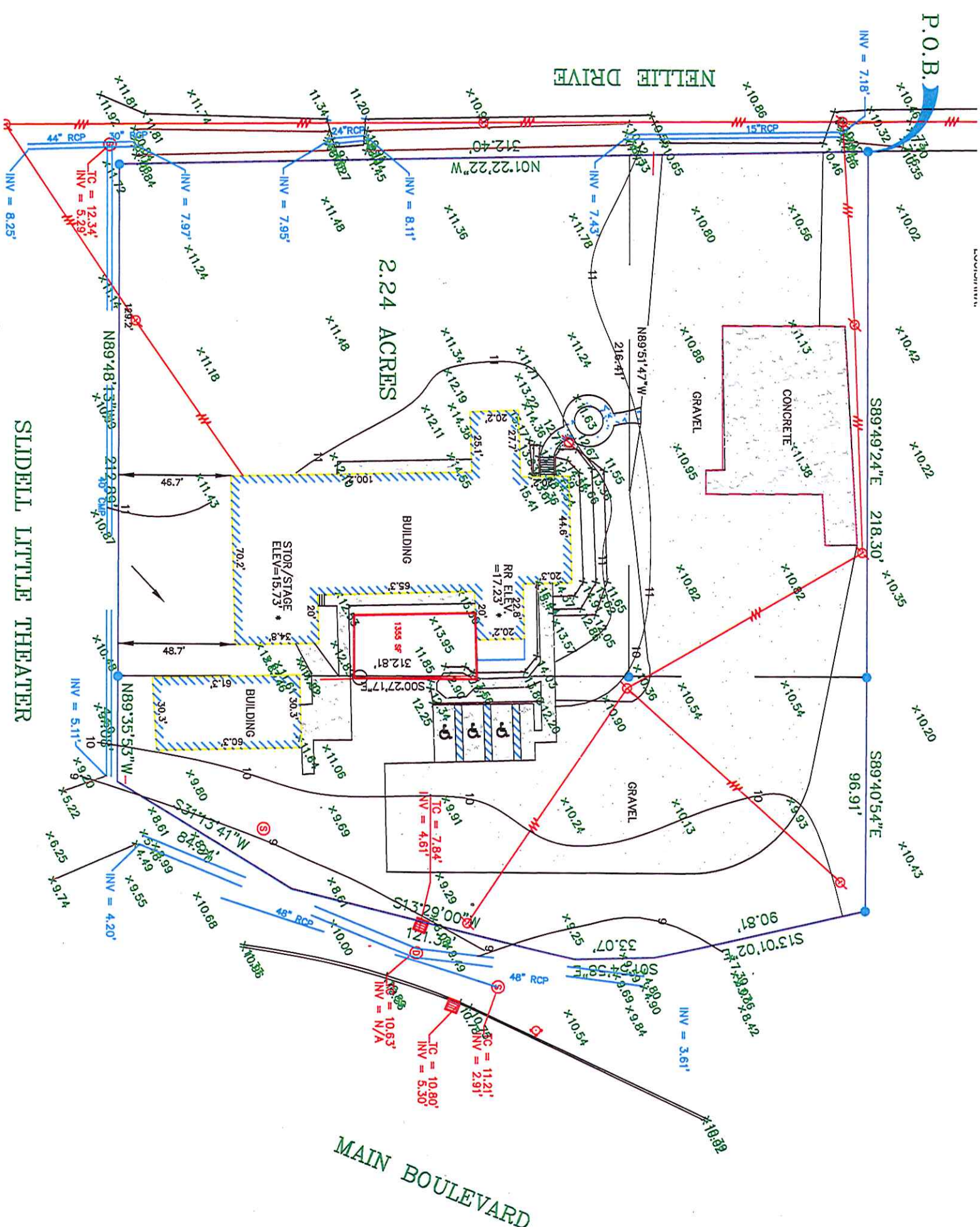

SLIDELL LITTLE THEATER

DRAINAGE PLAN
SLIDELL LITTLE THEATER
 SECTION 11-9-14
 LOCATED IN CITY OF SLIDELL
 ST. TAMMANY PARISH, LA.



SCALE:	1"=50'
DATE:	12/31/2013
DRAWN BY:	JVB
CHECKED BY:	JVB
DWG. NO.:	20120461
SHEET	1 OF 4

I certify that this plot does represent an actual ground survey and that to the best of my knowledge no encroachments exist either way across any of the property lines, except as shown. Encumbrances shown hereon are not necessarily exclusive. Encumbrances of record as shown on title opinion or title policy will be added hereon upon request, as surveyor has not performed any title search or abstract.

I have consulted the Flood Insurance Rate Maps and found this property is not in a Special Flood Hazard Area.

F.I.R.M. DATE: B.F.E. =

* Verify prior to construction with local governing body.

Declaration is made to original purchaser of the survey, it is not transferable to additional institutions or subsequent owners. Survey is void only if print has original seal of surveyor. Property is surveyed in accordance with the Louisiana Minimum Standards for Property Boundary Surveys for a Class C survey. Bearings are based on record bearings unless noted otherwise.

J.V. Burkes & Associates, Inc.
 SURVEYING ENGINEERING • ENVIRONMENTAL

1805 Shortcut Highway
 Slidell, Louisiana 70458
 E-mail: jvbosoc@jvburkes.com

Phone: 985-649-0075 Fax: 985-649-0154
 Mississippi Phone: 228-435-5800



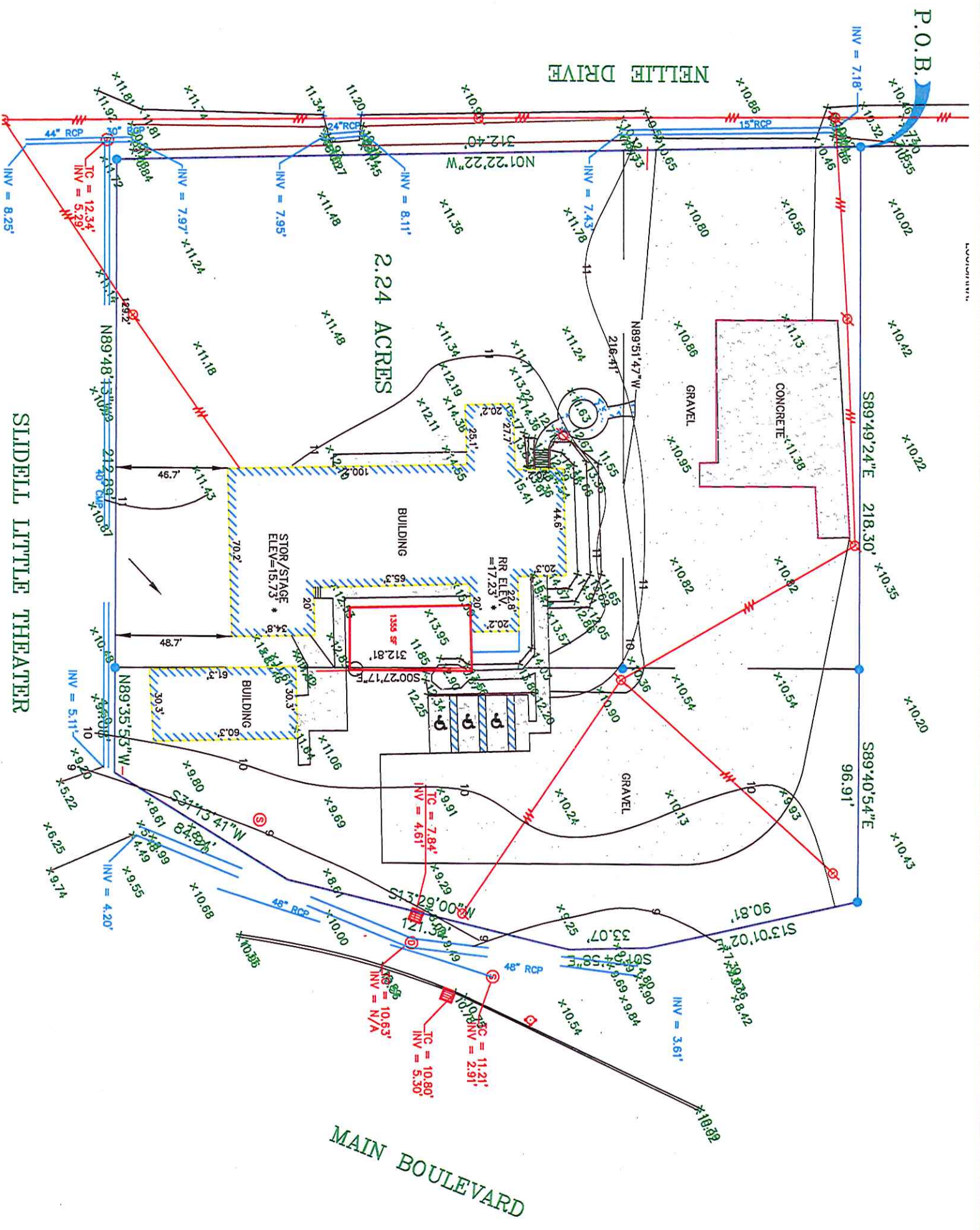

SLIDELL LITTLE THEATER

DRAINAGE AREAS
SLIDELL LITTLE THEATER
SECTION 11-9-14
LOCATED IN CITY OF SLIDELL
ST. TAMMANY PARISH, LA.

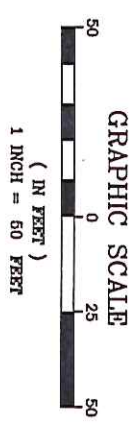

SCALE: 1"=50'
 DATE: 12/31/2013
 DRAWN BY: JVB CHECKED BY: JVB
 DWG. NO.: 20120461
 SHEET 2 OF 4

I certify that this plot does represent an actual ground survey and that to the best of my knowledge no encroachments exist either way across any of the property lines, except as shown. Encumbrances shown hereon are not necessarily exclusive. Encumbrances of record as shown on title opinion or title policy will be added hereto upon request, as surveyor has not performed any title search or abstract.

I have consulted the Flood Insurance Rate Maps and found this property is not in a Special Flood Hazard Area.

F.I.R.M. DATE: B.F.E. =

* Verify prior to construction with local governing body.

Declaration is made to original purchaser of the survey. It is not transferable to additional institutions or subsequent owners. Survey is valid only if print has original seal of surveyor. Property is surveyed in accordance with the Louisiana "Minimum Standards for Property Boundary Surveys" for a Class C survey. Bearings are based on record bearings unless noted otherwise.

J.V. Burkes & Associates, Inc.
 SURVEYING ENGINEERING • ENVIRONMENTAL

1805 Shortcut Highway
 Slidell, Louisiana 70458
 E-mail: jvbassoc@jvburkes.com

Phone: 985-649-0075 Fax: 985-649-0154
 Mississippi Phone: 228-435-5800

