

TRACT "E-2"
0.96 ACRES

$L=339.04'$
 $R=319.29'$
 $CHL=323.33'$
 $N86^{\circ}27'11''E$

$N89^{\circ}08'48''E$ 401.39'

$S00^{\circ}51'13''E$ 226.01'

155.00'

$S01^{\circ}08'46''E$ 662.30'

$S89^{\circ}08'48''W$ 401.39'

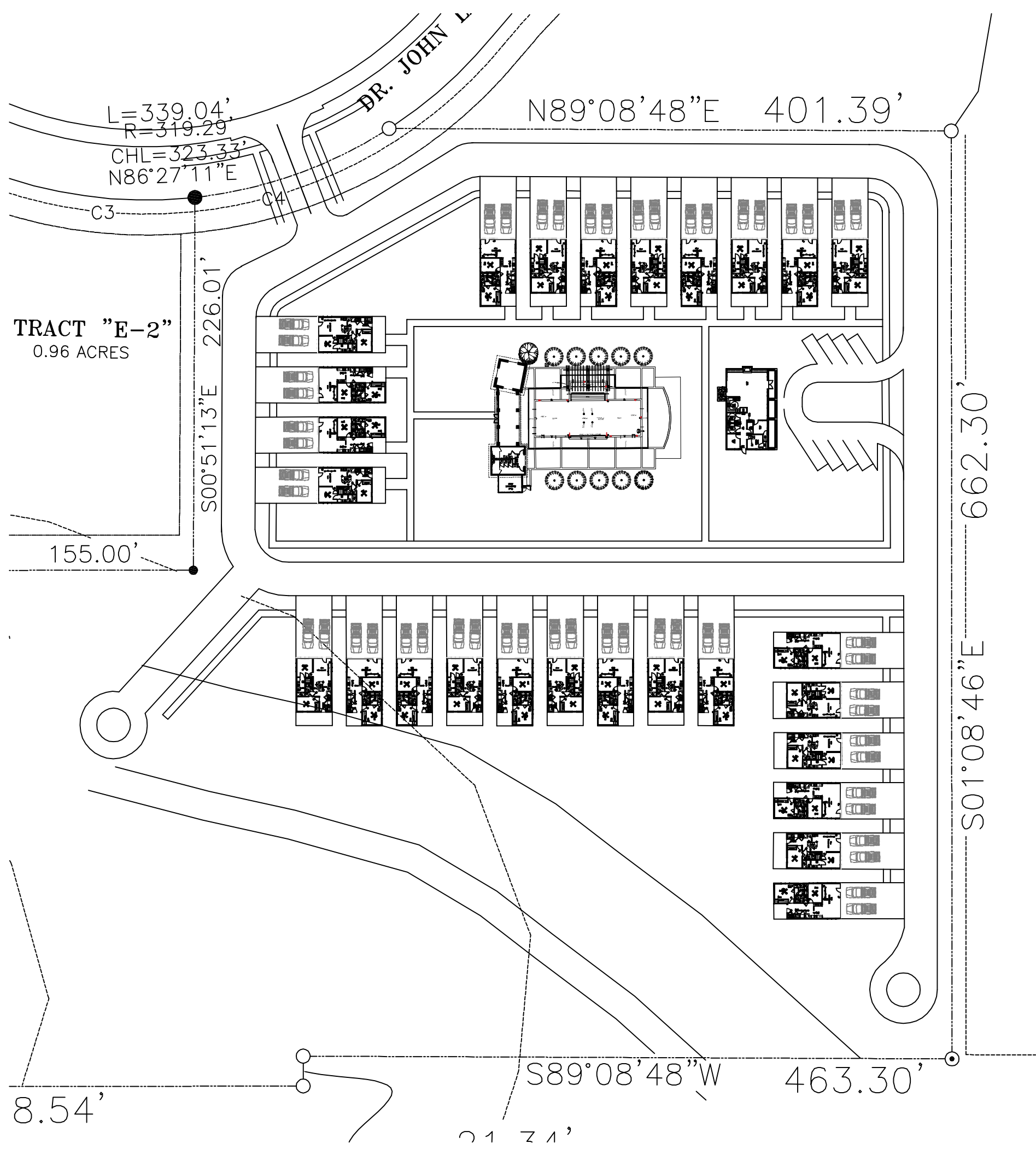

TRACT "E-2"
0.96 ACRES

DR. JOHN L

L=339.04'
R=319.29'
CHL=323.33'
N86°27'11"E

N89°08'48"E 401.39'

S00°51'13"E 226.01'

155.00'

S01°08'46"E 662.30'

S89°08'48"W 463.30'

8.54'

21.71'