

DAMMON ENGINEERING, INC.

dammonengineering.com

File

CONSULTING

DESIGN

STUDIES

EXPERT WITNESS

1095 Florida Ave.
Slidell, LA 70458

P.O. Box 2830
Slidell, LA 70459

985-649-5832
FAX 985-641-5950

1849

February 14, 2007

To Mark up for
Aldersgate

Dale Kimble
Aldersgate Methodist Church
Rev. Lynn Martin
Bens Ford Baptist Church
Bogalusa, Louisiana

RE: Proposal for Engineering Services for
Bens Ford Baptist Church
Bogalusa, Louisiana

Engineering services for a 10,000 sq ft
Building located on Robt Blvd,

MR. KIMBLE

Dear Pastor Martin,

Fellowship, classroom & Gym

It was a pleasure to meet with you and discuss your new project. Dammon Engineering, Inc. is pleased to propose our Engineering services to design a new Fellowship Building, as depicted on the drawings sent to me by email. We have reduced our usual fee because of the availability of these basic drawings. I understand that you will also send me a copy of the drawings for your previous Fellowship Building that our firm designed for you approximately ten years ago.

me when you visited our office,

We propose to design the 10,000 s.f. facility to meet the new International Code as required by the State of Louisiana with connections to your existing Fellowship Hall for the total sum of \$25,000.00 (Twenty Five Thousand Dollars).

for the total sum of \$20,000.00

The above fee includes five sets of plans provided to you following Parish and Fire Marshal approval. The fee also includes the Fire Marshal application fee, but does not include cost of soils analysis (if required) or other government agency fees. This fee also does not include the cost of traffic, or other engineering studies, which may be required by authorities having jurisdiction.

Dammon Engineering carries \$1,000,000 Professional Liability Insurance and Workmen's Compensation Insurance. Unless time specified, all work to be completed within 30 days from the date of issue.

We look forward to working with you on this project. Please indicate your acceptance of the above by returning this letter to me on this project.

Will pick up Monday

Sincerely,

Emmett G. (Pete) Dammon, P.E.

Accepted: _____

Rev. Lynn Martin
Dale Kimble
Aldersgate Methodist Church

EH1
5329
985-781-7990

Rosthe Shore disaster Recovery

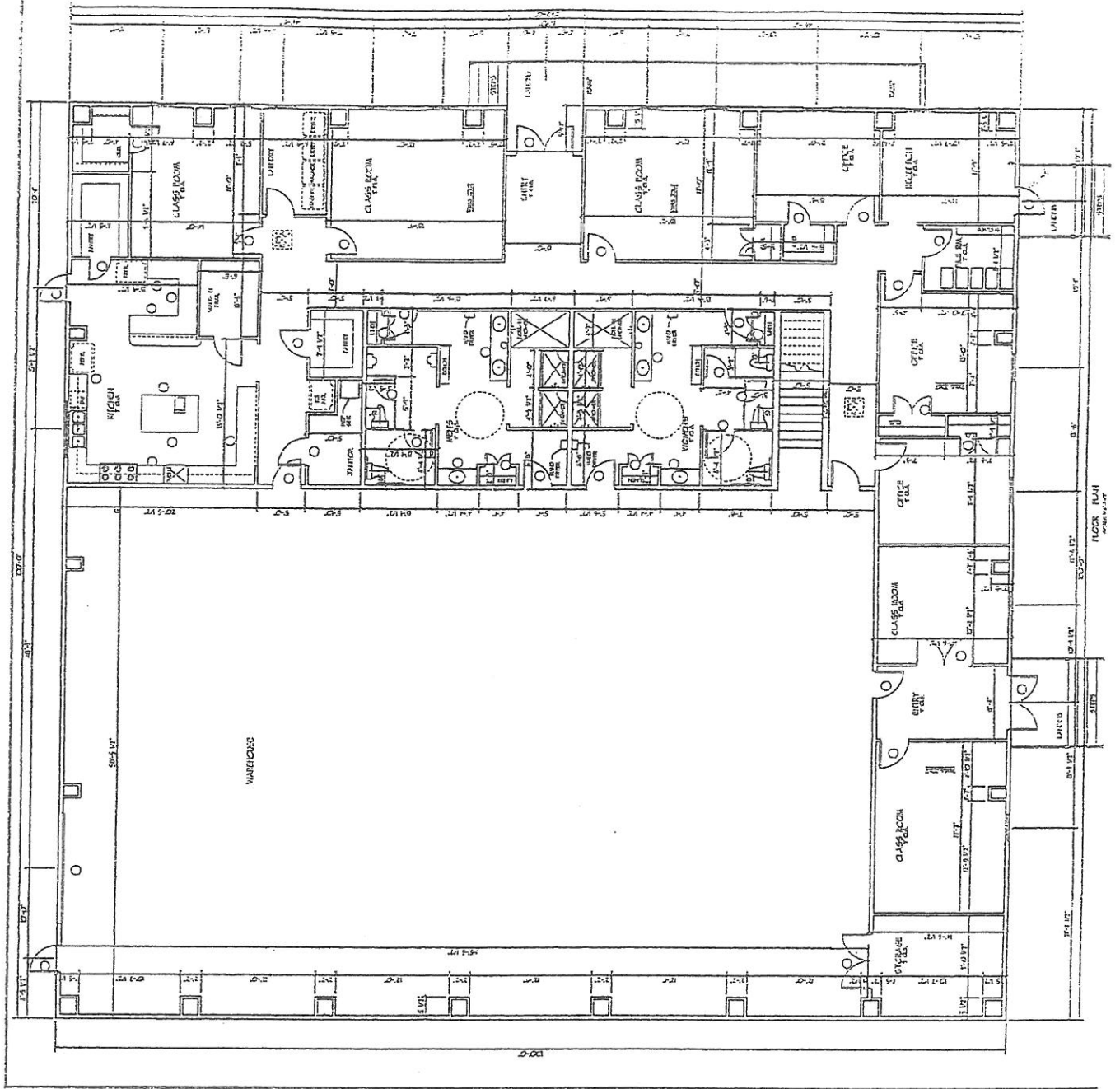

100' x 100' STEEL Bldg

Aldergate Methodist Church
Robert Blue

Dale Kimble