

GENERAL NOTES:

- CONTRACTOR SHALL EMPLOY A LICENSED SPRINKLER COMPANY AND FIRE ALARM COMPANY.
- INSULATION AND INSULATION ASSEMBLIES SHALL MEET THE REQUIREMENTS OF SECTION 719, INTERNATIONAL BUILDING CODE, 2006.
 - CONCEALED INSULATION SHALL HAVE A FLAME SPREAD INDEX OF NOT MORE THAN 25 AND A SMOKE DEVELOPED INDEX OF NOT MORE THAN 450.
 - FACING SHALL COMPLY WITH IBC 719.2.1.
- DIMENSIONS ARE TO CENTER LINE OR FACE OF STUDS, CENTER LINES OF COLUMNS.
- CONTRACTOR TO VERIFY ALL SITE CONDITIONS AND ALL DIMENSIONS PRIOR TO CONSTRUCTION.
- MATERIALS SHALL BE NEW AND U.L. LISTED.
- NO WORK SHALL BE CONCEALED UNTIL APPROVED BY LOCAL INSPECTORS.
- CONSTRUCTION SHALL COMPLY WITH ALL CITY, STATE AND LOCAL CODES.
- CONTRACTOR TO GUARANTEE WORK FOR ONE YEAR.
- CONTRACTOR SHALL FURNISH WATER AND POWER FROM EXISTING SOURCES.
- PAINT GRADE TO BE SHERWIN-WILLIAMS OR EQUIVALENT. ALL WORK TO RECEIVE 2 COATS.
- PROVIDE CLEANUP ON A REGULAR BASIS. NO TRASH STORED IN BUILDING.
- ALL BATT INSULATION SHALL HAVE A CLASS "A" (0-25) FLAME SPREAD IN COMPLIANCE WITH APPLICABLE CODE.
- USE 6" STUDS AT ALL PLUMBING WALLS.
- PROVIDE GALV. METAL PAN WITH DRAIN AT WATER HEATER LOCATION.
- LOCKS ON DOORS IN MEANS OF EGRESS SHALL NOT REQUIRE THE USE OF A KEY (INTERIOR SIDE), SPECIAL DEVICE OR SPECIAL KNOWLEDGE TO OPEN IN THE DIRECTION OF EGRESS. ALL DOORS SHALL HAVE LEVER TYPE HANDLES.
- INTERIOR WALLS AND CEILINGS SHALL HAVE A FLAME SPREAD OF 0-25 AND A SMOKE DEVELOPMENT RATING OF 0-450.
- ALL WORK SHALL COMPLY WITH THE LATEST EDITION OF ALL LOCAL, STATE AND NATIONAL CODES THAT COVER THE SECTION OF WORK BEING PERFORMED.
- PROVIDE PORTABLE FIRE EXTINGUISHERS IN ACCORDANCE WITH NFPA 10. SEE APPENDIX "E" OF NFPA 10 FOR DISTRIBUTION OF EXTINGUISHERS.
- ALL DESIGNATED FIRE PARTITIONS SHALL EXTEND TIGHT TO ROOF SHEATHING & SEALED WITH APPROVED FIRE CAULK. CONTRACTOR TO VERIFY.
- ALL ELECTRICAL, MECHANICAL & PLUMBING PENETRATING FIRE PARTITIONS SHALL BE FIRE CAULKED. (PENETRATIONS THROUGH RATED CONSTRUCTION SHALL BE SEALED WITH A MATERIAL CAPABLE OF PREVENTING THE PASSAGE OF FLAMES AND HOT GASES WHEN TESTED IN ACCORDANCE WITH ASTM-E814.)

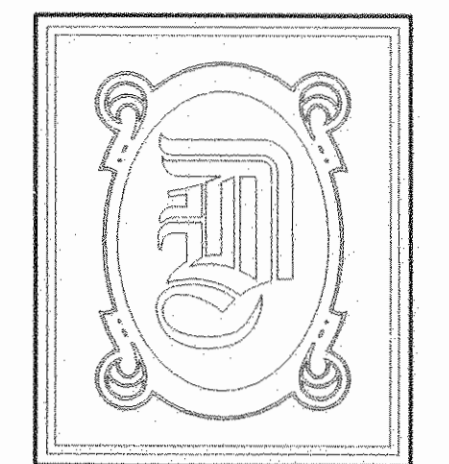

DAMMON ENGINEERING, INC.

CHIEF ENGINEER
EMMETT DAMMON, P.E.

CHIEF ARCHITECT
ROBERT WILTSE

1095 FLORIDA AVENUE
SLIDELL, LA. 70458
OFFICE: 985-649-5832
FAX: 985-641-5950

WEBSITE:
WWW.DAMMONENGINEERING.COM

EMAIL:
DAMMONENG@BELLSOUTH.NET

- ARCHITECTURE
- ENGINEERING
- STUDIES
- PLANNING
- INVESTIGATION
- EXPERT WITNESS

NORTHSHORE CHURCH
KENSINGTON DR.
SLIDELL, LA

FLOOR PLAN

EXISTING OFFICE MEZZANINE PLAN

SCALE 1/16"=1'-0"

NOTE:
EXISTING DOOR 203 TO BE REMOVED AND OPENING TO BE INFILLED-EXIST. OFFICE 203 TO BE MADE PERMANENTLY INACCESSIBLE AND ABANDONED

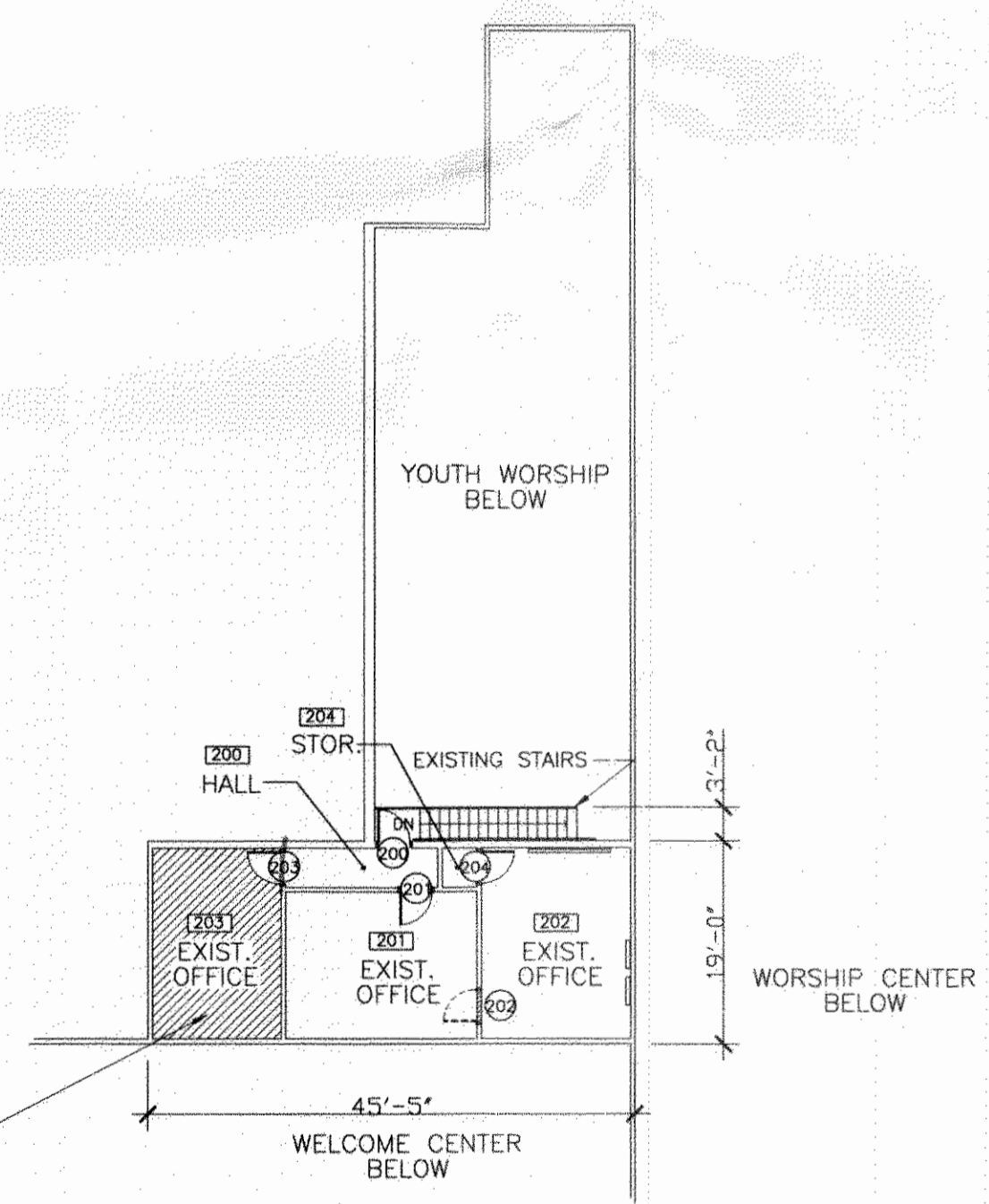

MANU EXT. - 1/2 CORR. - 160' x 2 = 92' x 15' = 96" MIN

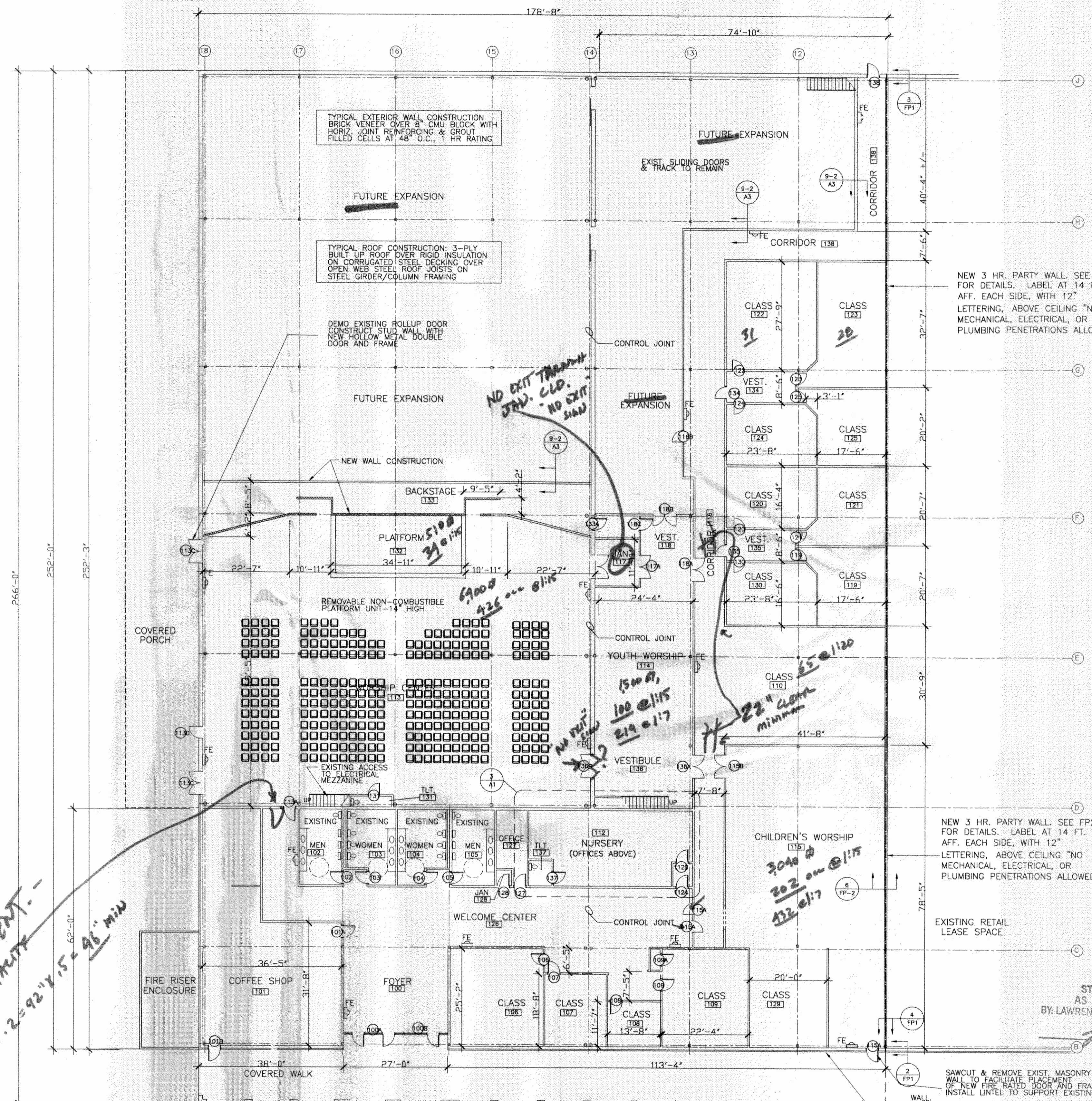

FLOOR PLAN

SCALE 1/16"=1'-0"

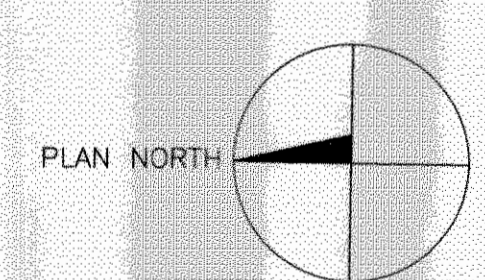

- FIRE EXTINGUISHER & CABINET-10 LB MULTI-USE
- 3 HOUR FIRE PARTITION-1 LAYER 9/16" DRAGONBOARD EA. SIDE OF 6" STEEL STUDS AT 24" O.C.-FILL CAVITY WITH ROCKWOOL AND EXTEND WALL TO UNDERSIDE OF EXISTING ROOF DECK-SEAL ALL PENETRATIONS UL DESIGN NUMBER U055, RE. SHEET A2, WALL TYPE 1
- 5/8" GYP. BD. EACH SIDE OF 2X4 STUDS AT 16" O.C. TO 6" ABOVE CEILING; BRACE AS REQUIRED. RE. SHEET A2, WALL TYPE 2
- EXISTING INTERIOR PARTITION - 5/8" GYP. BOARD EACH SIDE OF 3 5/8" METAL STUDS AT 16" O.C. - FULL HEIGHT PARTITION
- EXISTING EXTERIOR PARTITION - BRICK VENEER OVER 8" CMU BLOCK BACKUP WITH HORIZ. JOINT REINF. AT 16" O.C. VERT.

367234
REVIEWED FOR
STATE FIRE MARSHAL
AS PER REVIEW LETTER
BY: LAWRENCE J. DELAUNE, ARCHITECT, C80

REV: #1 06-08-09

SCALE: AS NOTED

JOB#: 1988

DATE: 09-30-08

SHEET

A-1

DF