

**ELECTRICAL KEY PLAN**

N. T. S.

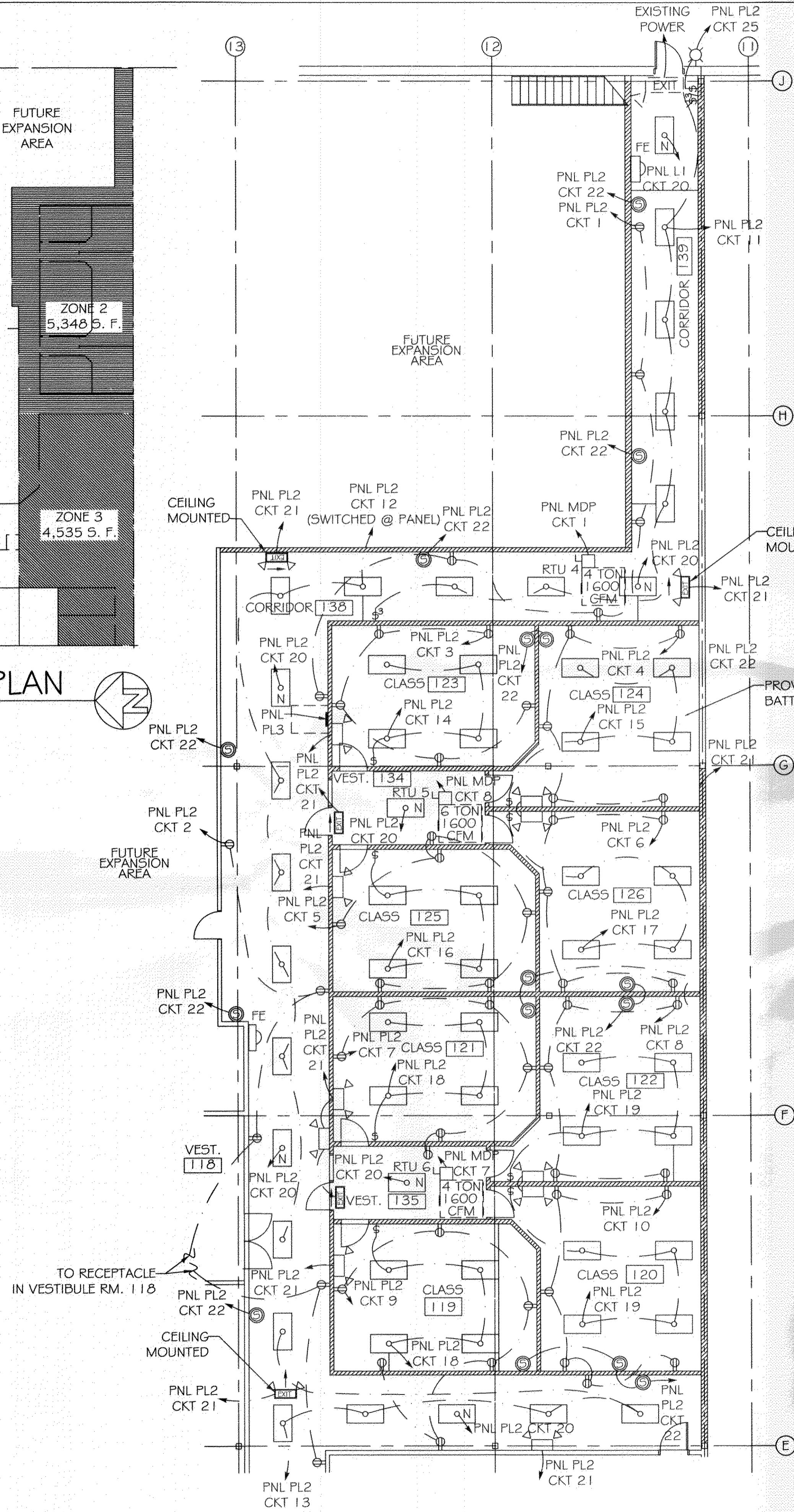
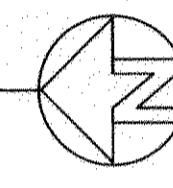

**ZONE 2 POWER & LIGHTING PLAN**

SCALE: 1/8" = 1'-0"

NOTE:  
ALL HVAC EQUIPMENT SHOWN IS NEW. EXISTING HVAC EQUIPMENT SHALL BE REMOVED PRIOR TO CONSTRUCTION, UNLESS OTHERWISE NOTED.

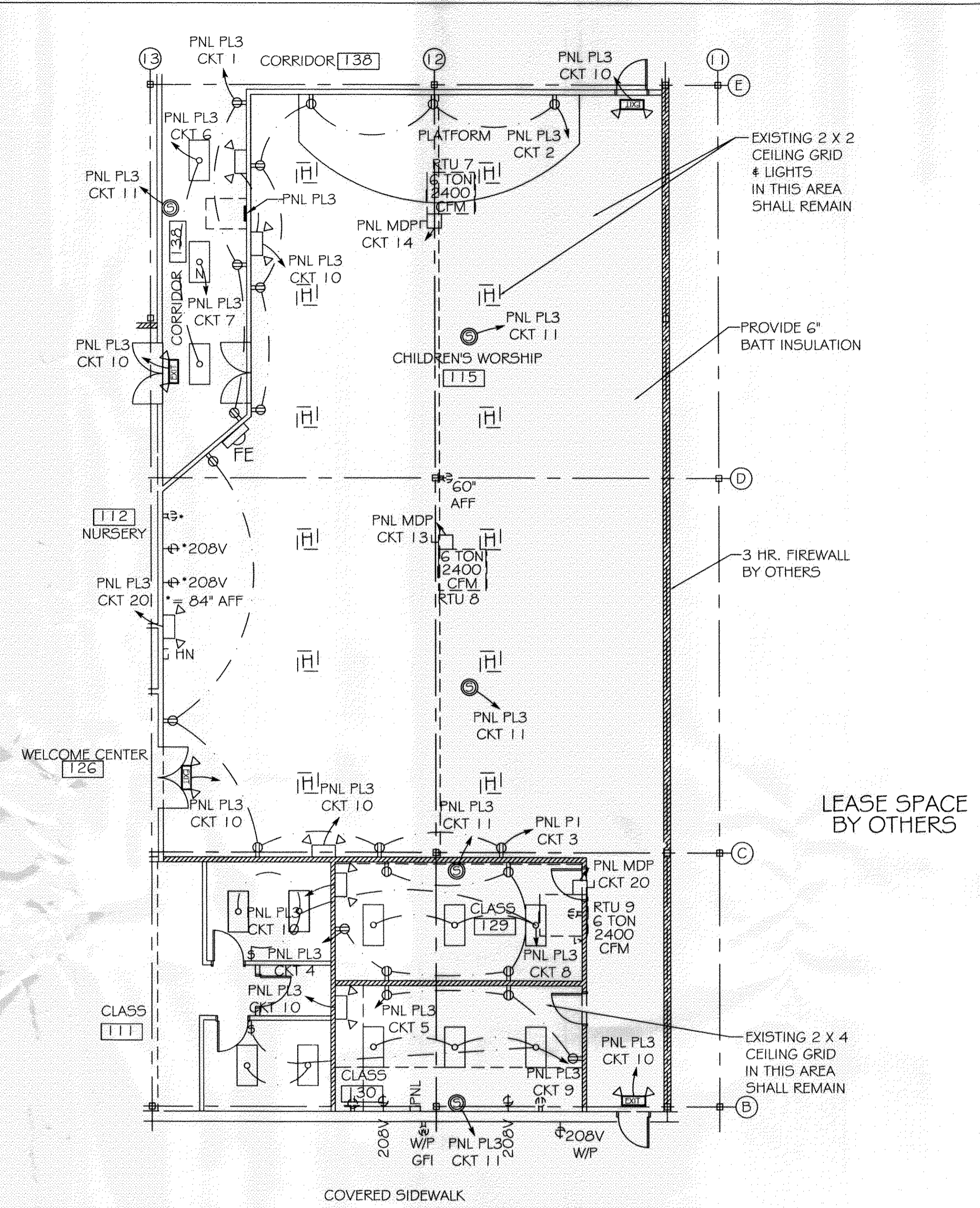

**ZONE 3 POWER & LIGHTING PLAN**

SCALE: 1/8" = 1'-0"

**LEGEND**

- ⊕ - EXISTING SWITCH
- ⊕ - EXISTING 3 WAY SWITCH
- ⊕ - EXISTING 2 X 4 FLUORESCENT FIXTURE
- ⊕ - EXISTING 2 BULB FLUORESCENT FIXTURE
- ⊕ - EXISTING 2 X 4 FLUORESCENT FIXTURE
- ⊕ - EXISTING EXIT/ EMERGENCY LIGHT
- ⊕ - EXISTING HALIDE LIGHT
- ⊕ - EXISTING HPS FIXTURE
- ⊕ - EXISTING TELEPHONE/ DATA OUTLET
- ⊕ - EXISTING DUPLEX OUTLET
- ⊕ - EXISTING DUPLEX GFI OUTLET
- ⊕ - EXISTING DUPLEX WEATHERPROOF GFI OUTLET
- ⊕ - EXISTING QUAD OUTLET
- ⊕ - EXISTING 208V OUTLET
- ⊕ - EXISTING WEATHERPROOF 208V OUTLET
- ⊕ - EXISTING DISCONNECT
- ⊕ - EXISTING POWER, LIGHTING PANEL
- ⊕ - DUPLEX OUTLET
- ⊕ - DUPLEX GFI OUTLET
- ⊕ - DUPLEX WEATHERPROOF GFI OUTLET
- ⊕ - QUAD OUTLET
- ⊕ - 208V OUTLET
- ⊕ - FUSED DISCONNECT
- ⊕ - POWER, LIGHTING PANEL
- ⊕ - SWITCH
- ⊕ - DIMMER SWITCH
- ⊕ - 3 WAY SWITCH
- ⊕ - 2 X 4 FLUORESCENT FIXTURE ("N" INDICATES NIGHT LIGHT- ALWAYS ON)
- ⊕ - CEILING MOUNTED FIXTURE
- ⊕ - EXTERIOR WALL SCONCE FIXTURE W. 90 MIN. BACKUP
- ⊕ - EXIT/ EMERGENCY LIGHT W/ 90 MIN. BACKUP
- ⊕ - EMERGENCY LIGHT W/ 90 MIN. BACKUP
- ⊕ - CABLE TV OUTLET
- ⊕ - TELEPHONE OUTLET
- ⊕ - SMOKE DETECTOR
- ⊕ - VENT
- ⊕ - FIRE EXTINGUISHER AND CABINET- 10 LB. MULTI-USE

367234

REVIEWED FOR  
STATE FIRE MARSHAL  
AS PER REVIEW LETTER  
BY: LAWRENCE J. DELAUNE, ARCHITECT, CBO

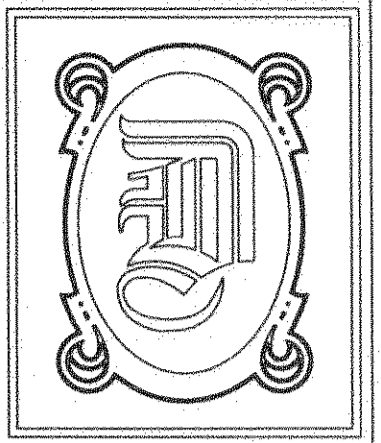

**DAMMON ENGINEERING, INC.**

CHIEF ENGINEER  
EMMETT DAMMON, P.E.

CHIEF ARCHITECT  
ROBERT WILTSE

1095 FLORIDA AVENUE  
SLIDELL, LA. 70458  
OFFICE: 985-649-5832  
FAX: 985-641-5950

WEBSITE:  
WWW.DAMMONENGINEERING.COM

EMAIL:  
DAMMONENG@BELLSOUTH.NET

- ARCHITECTURE
- ENGINEERING
- STUDIES
- PLANNING
- INVESTIGATION
- EXPERT WITNESS

NORTHSHORE  
CHURCH  
KENSINGTON DR.  
SLIDELL, LA

**ZONES 2 & 3 POWER & LIGHTING PLAN**

REV:03-23-09

SCALE: AS NOTED  
JOB#: 1988  
DATE: 09-30-08  
SHEET

E-5

OF