

DAMMON ENGINEERING, INC.

CHIEF ENGINEER EMMETT DAMMON, P.E.

CHIEF ARCHITECT ROBERT WILTSE

554 OLD SPANISH TRAIL SLIDELL, LA. 70458 OFFICE: 985-649-5832 FAX: 985-641-5950

WEBSITE: WWW.DAMMONENGINEERING.COM EMAIL: DAMMONENG@BELLSOUTH.NET

ARCHITECTURE ENGINEERING STUDIES PLANNING INVESTIGATION EXPERT WITNESS

JOURNEY FELLOWSHIP 3127 PONTCHARTRAIN DR SUITE 2 SLIDELL, LA

FLOOR PLAN

REV:

SCALE: 1/8"

JOB#: 2144

DATE: 06-05-12

SHEET 3

A-1

OF 3

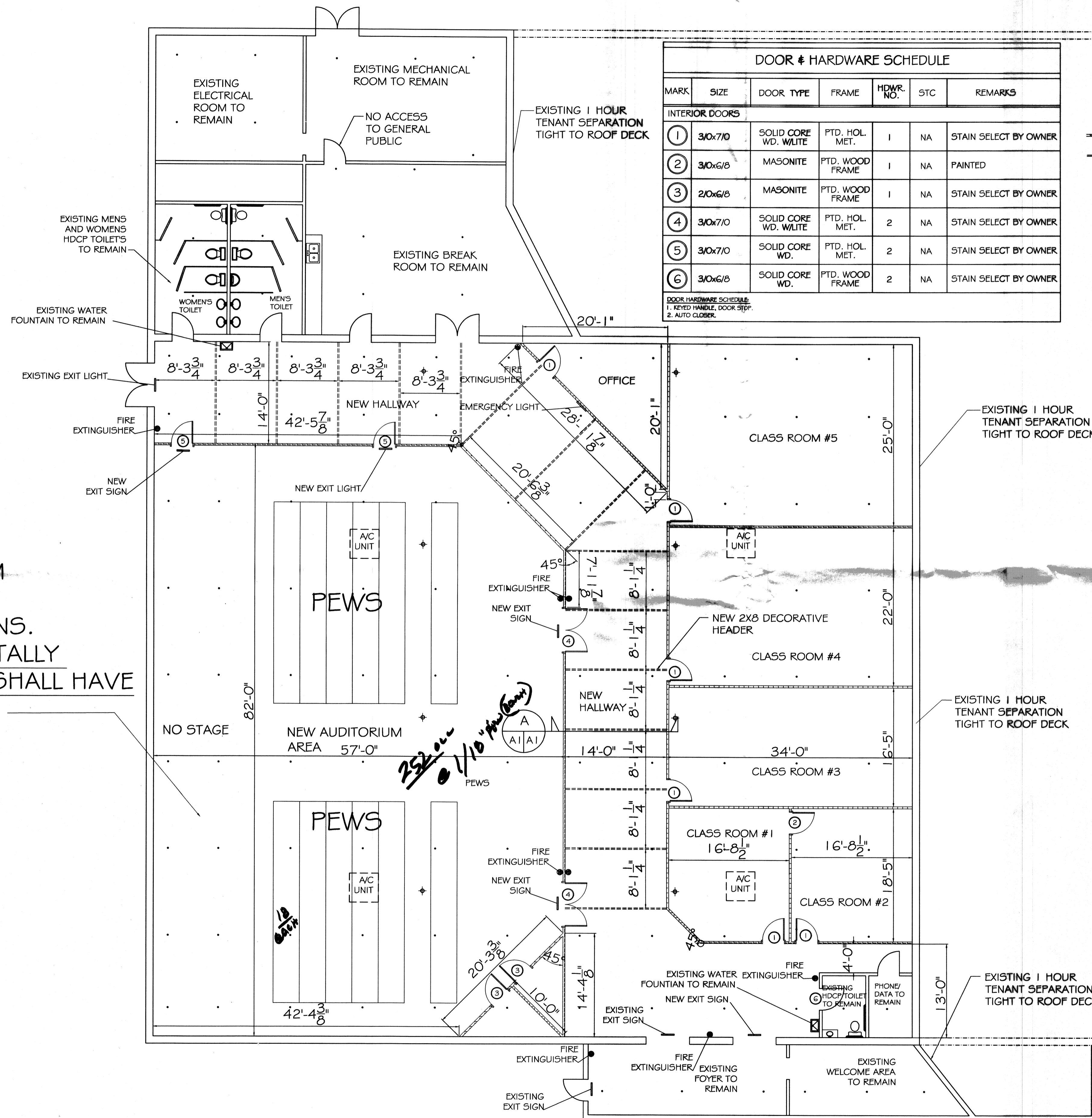

DOOR # HARDWARE SCHEDULE						
MARK	SIZE	DOOR TYPE	FRAME	HWK. NO.	STC	REMARKS
INTERIOR DOORS						
1	3/0x7/0	SOLID CORE WD. WLITE	PTD. HOL. MET.	1	NA	STAIN SELECT BY OWNER
2	3/0x6/6	MASONITE	PTD. WOOD FRAME	1	NA	PAINTED
3	2/0x6/6	MASONITE	PTD. WOOD FRAME	1	NA	STAIN SELECT BY OWNER
4	3/0x7/0	SOLID CORE WD. WLITE	PTD. HOL. MET.	2	NA	STAIN SELECT BY OWNER
5	3/0x7/0	SOLID CORE WD. WLITE	PTD. HOL. MET.	2	NA	STAIN SELECT BY OWNER
6	3/0x6/6	SOLID CORE WD. WLITE	PTD. WOOD FRAME	2	NA	STAIN SELECT BY OWNER

DOOR HARDWARE SCHEDULE:
1. KEYS HANDLE, DOOR STOP.
2. AUTO CLOSER.

LEGEND

- EXISTING SPRINKLER HEADS
- ===== NEW 1 0'-0" PARTITION WALL WITH 5/8 ROCK EA. SIDE.
- NEW 2X8 DECORATIVE HEADER
- ⊕ EXISTING 6" COLUMN
- ⊙ NEW FIRE EXTINGUISHER
- EXIT AND EMERGENCY SIGNS SHALL BE CONNECTED TO CONSTANT POWER.

NOTE:

- ALL EXISTING SPRINKLER HEAD AND SPRINKLER SYSTEM TO REMAIN. CONTRACTOR SHALL PROTECT EXISTING SYSTEM AND CAREFULLY COORDINATE INSTALLATION OF ALL NEW BLDG. MATERIALS WITH SPRINKLER SYSTEM TO MAINTAIN AND PROVIDE A COMPLETE OPERATING SYSTEM.
- EXISTING CEILING GRID AND LIGHT FIXTURES TO REMAIN.
- EXISTING A/C'S TO REMAIN IN PLACE. ← ADJUST FOR OUTDOOR AIR REQUIREMENTS

THIS SIDE IS OCCUPIED, AMERICA'S CUP COFFEE OFFICES. THIS AREA FULLY SPRINKLED.

NEW AUDITORIUM AREA, SEATING FOR 190 PERSONS. THIS AREA IS TOTALLY SPRINKLED AND SHALL HAVE A FIRE ALARM.

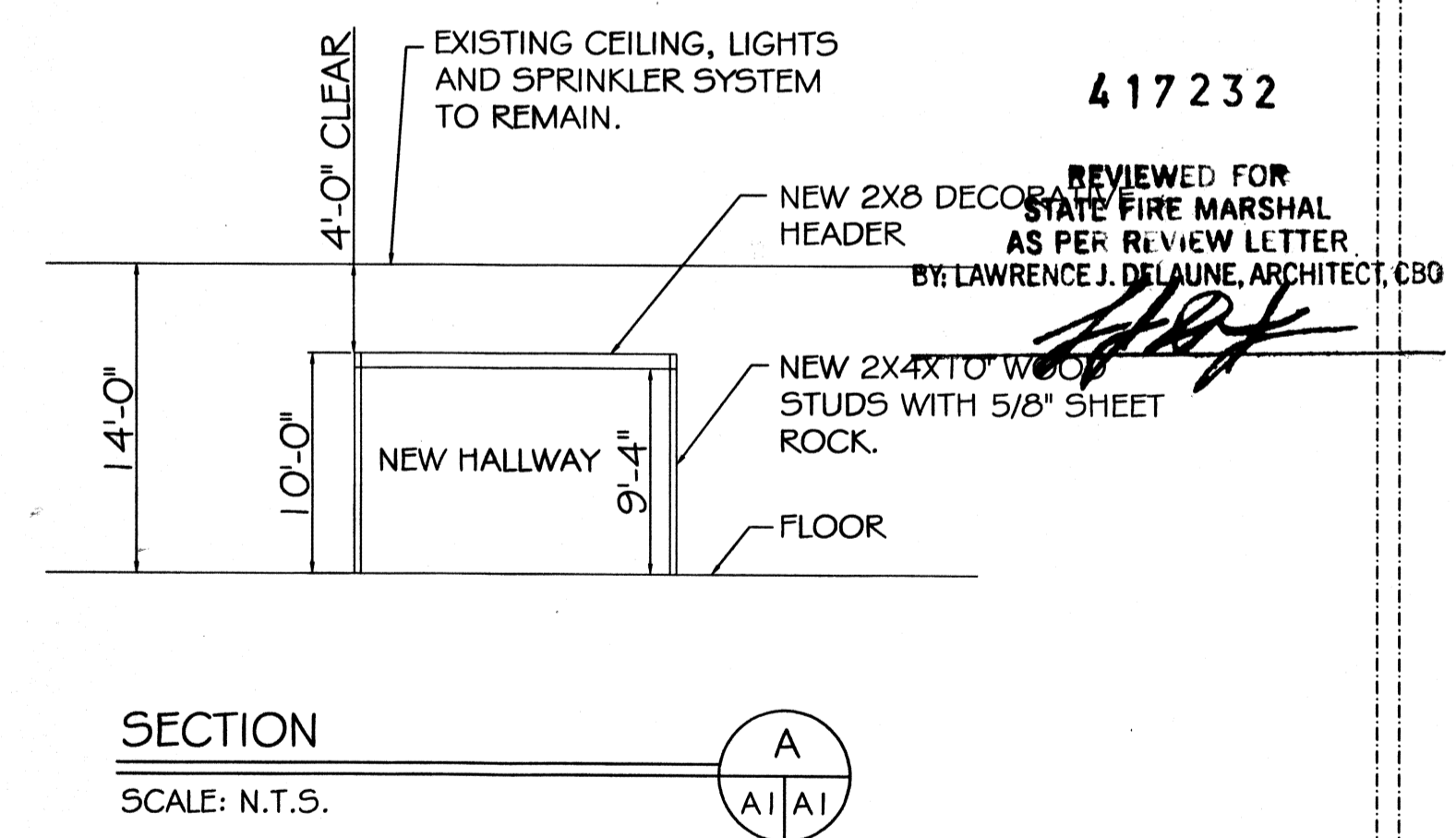

FLOOR PLAN SCALE: 1/8" = 1'-0"