DOOR SCHEDULE

MK	WIDTH	HEIGHT	THICK	DOOR MAT	FRAME MAT	FR	REMARKS
101A	(2) 3'-0"	7'-0"	1 3/4"	ALUM/GLASS	ALUM	NR	
102A	3'-0"	7'-0"	1 3/4"	SC WOOD	HM	NR	
103A	3'-0"	7'-0"	1 3/4"	SC WOOD	HM	NR	
104A	3'-0"	7'-0"	1 3/4"	SC WOOD	HM	NR	
105A	3'-0"	7'-0"	N/A	N/A	HM	NR	
106A	3'-0"	7'-0"	1 3/4"	SC WOOD	HM	NR	
107A	3'-0"	7'-0"	1 3/4"	ALUM/GLASS	ALUM	NR	
107B	3'-0"	7'-0"	1 3/4"	INSUL MTL	HM	NR	
107C	3'-0"	7'-0"	1 3/4"	INSUL MTL	HM	NR	
108A	3'-0"	7'-0"	1 3/4"	SC WOOD	HM	NR	
109A	3'-0"	7'-0"	1 3/4"	SC WOOD	HM	NR	
111A	3'-0"	7'-0"	1 3/4"	SC WOOD	HM	NR	
111B	3'-0"	7'-0"	N/A	N/A	HM	NR	
112A	3'-0"	7'-0"	1 3/4"	SC WOOD	HM	NR	
112B	3'-0"	7'-0"	N/A	N/A	HM	NR	
113A	3'-0"	7'-0"	1 3/4"	SC WOOD	HM	NR	
114A	3'-0"	7'-0"	1 3/4"	INSUL MTL	HM	NR	

WINDOW SCHEDULE

MK	SIZE	FRAME	TYPE	GLAZING	REMARKS
A	2'-9"W x 6'-7"H	ALUM	FIXED	IMPACT GLASS	GOTHIC ARCH
B	2'-9"W x 4'-3"H	ALUM	FIXED	IMPACT GLASS	
C	4'-0"Φ	ALUM	FIXED	STAINED GLASS	OFCI, PROVIDE IMPACT RESISTANT ASSEMBLY
D	5'-2"W x4'-2"H	ALUM	FIXED	SAFETY GLASS	

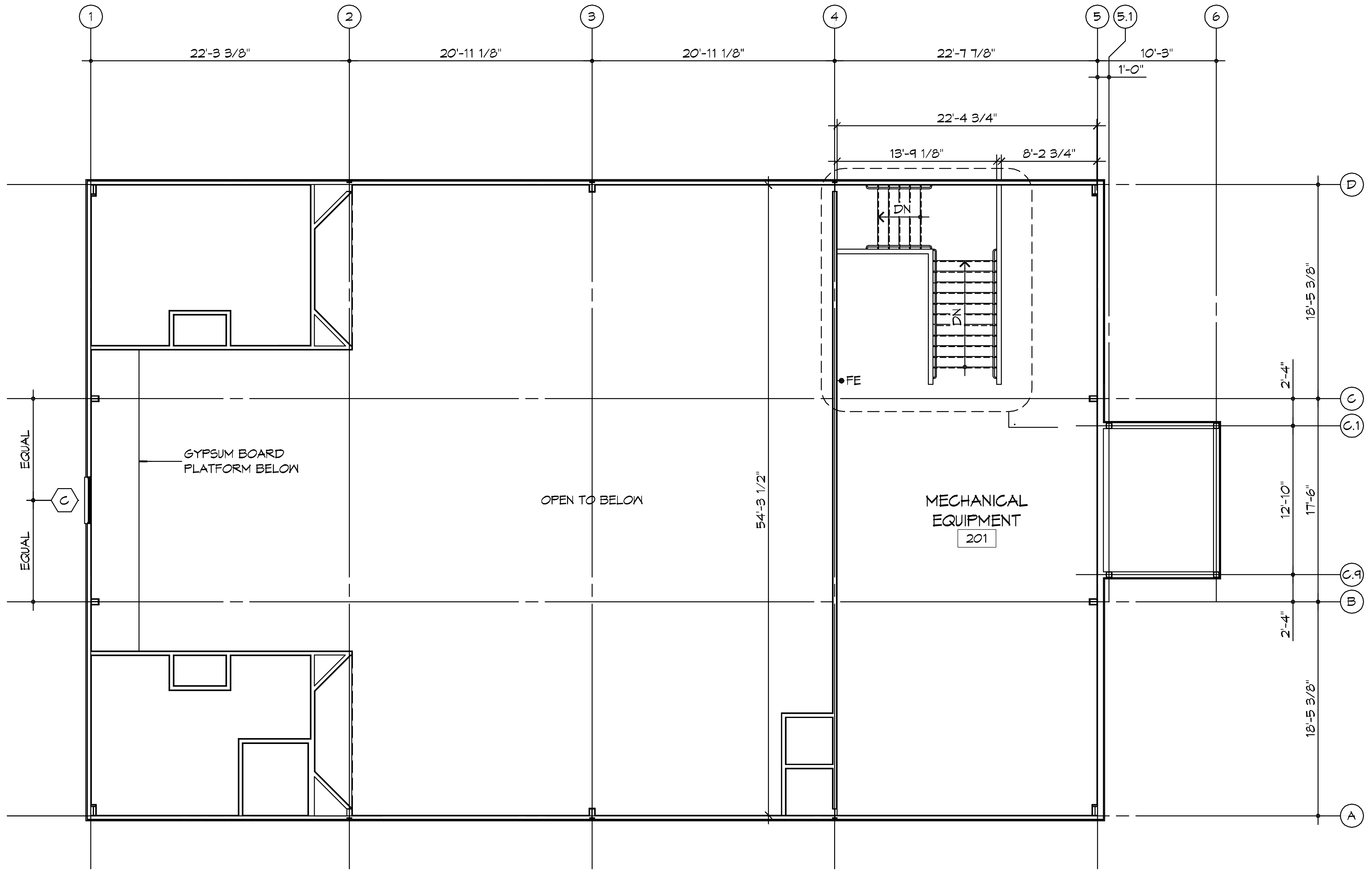

EQUAL
EQUAL
C
GYPSUM BOARD PLATFORM BELOW
OPEN TO BELOW
54'-3 1/2"
MECHANICAL EQUIPMENT
201
FE
DN
22'-3 3/8"
20'-11 1/8"
20'-11 1/8"
22'-7 7/8"
10'-3"
1'-0"
22'-4 3/4"
13'-9 1/8"
8'-2 3/4"
18'-5 3/8"
2'-4"
12'-10"
17'-6"
2'-4"
18'-5 3/8"
1
2
3
4
5
5.1
6
A
B
C.9
C.1
C
D

6 ARCHITECTURAL FLOOR PLAN - MECHANICAL MEZZANINE
SCALE: 1/8" = 1'-0"

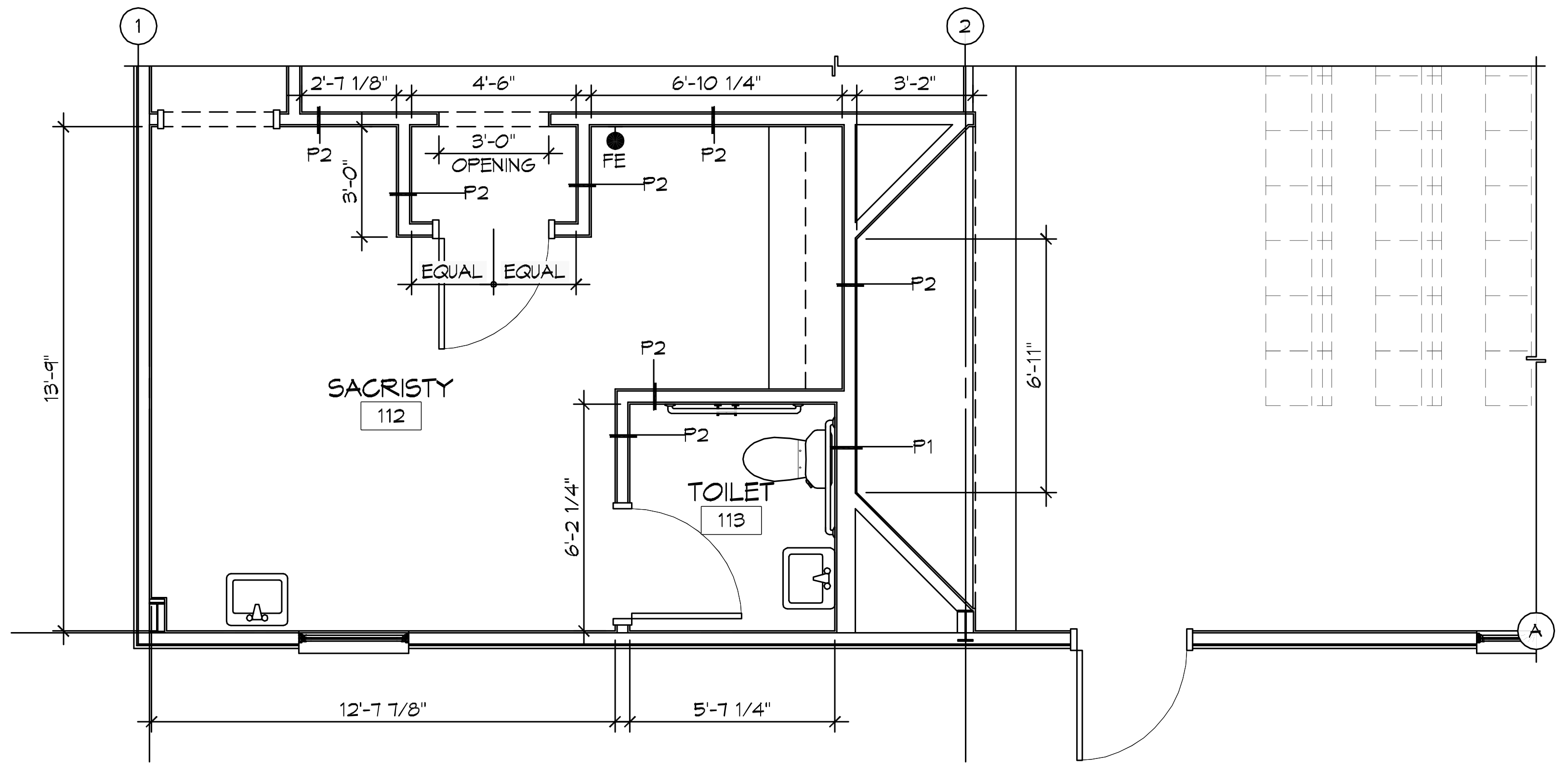

1
2
2'-7 1/8"
4'-6"
6'-10 1/4"
3'-2"
3'-0"
OPENING
3'-0"
P2
FE
EQUAL
EQUAL
SACRISTY
112
TOILET
113
P1
6'-11"
13'-9"
6'-2 1/4"
12'-7 7/8"
5'-7 1/4"
A

5 DETAIL PLAN
SCALE: 1/4" = 1'-0"

SACRISTY AND TOILET

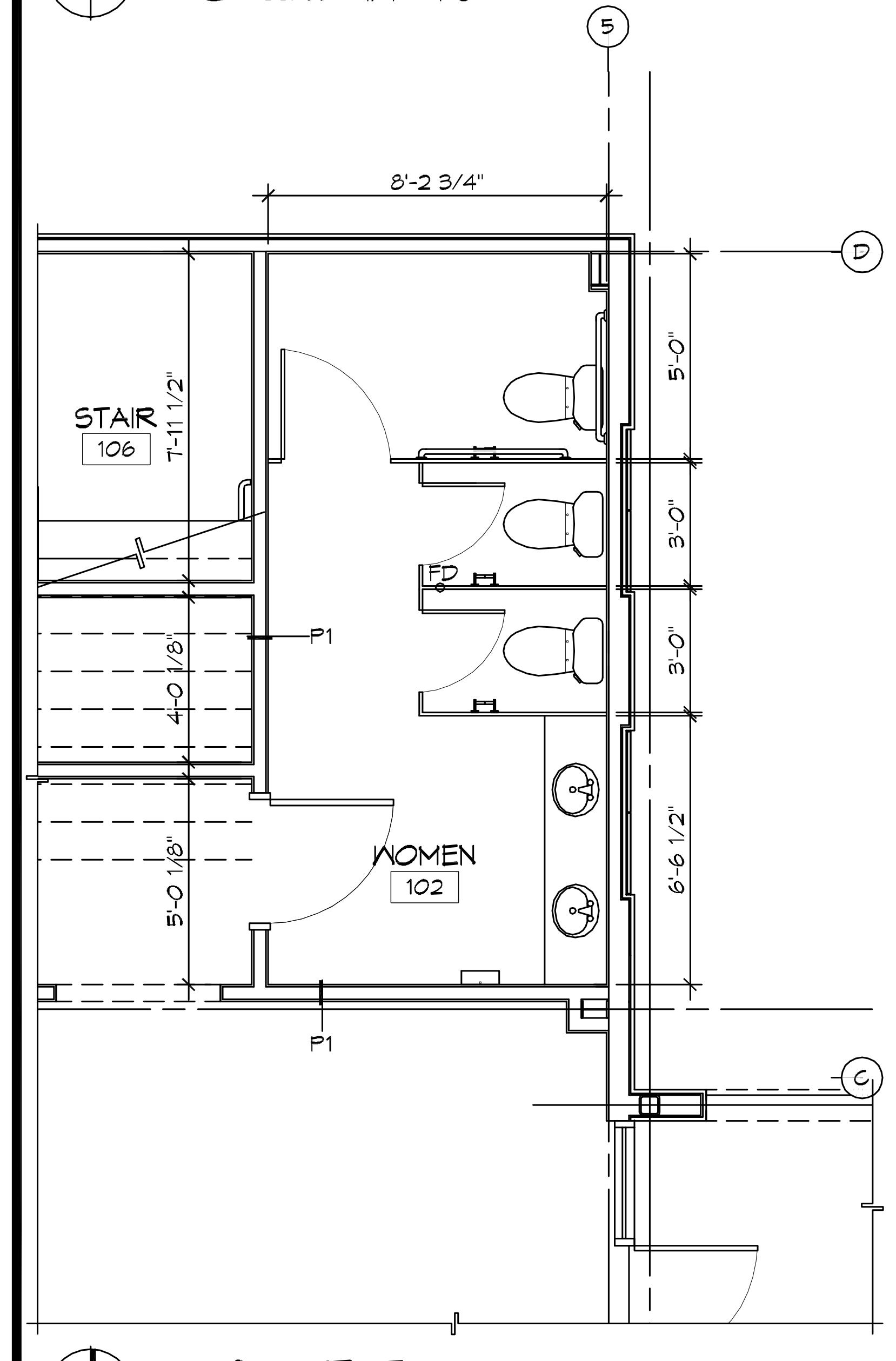

5
D
C
8'-2 3/4"
STAIR
106
7'-11 1/2"
4'-0 1/8"
5'-0 1/8"
5'-0"
3'-0"
3'-0"
6'-6 1/2"
FD
P1
WOMEN
102

4 DETAIL PLAN
SCALE: 1/4" = 1'-0"

WOMENS RESTROOM

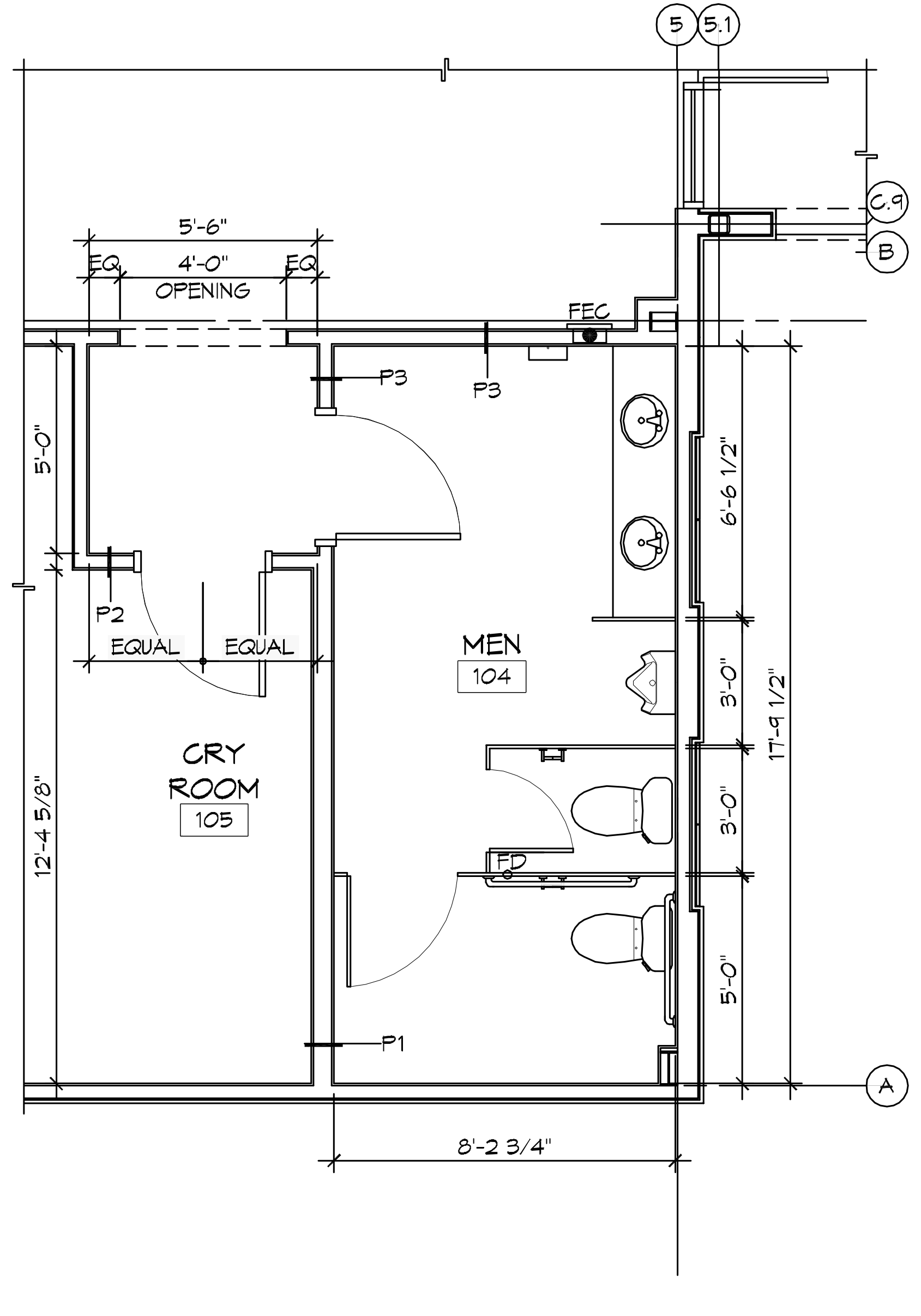

5
5.1
C.9
B
A
5'-6"
EQ
4'-0"
EQ
OPENING
FEC
P3
P2
EQUAL
EQUAL
CRY ROOM
105
MEN
104
FD
P1
12'-4 5/8"
5'-0"
5'-0"
3'-0"
3'-0"
6'-6 1/2"
17'-9 1/2"
8'-2 3/4"

3 DETAIL PLAN
SCALE: 1/4" = 1'-0"

MENS RESTROOM

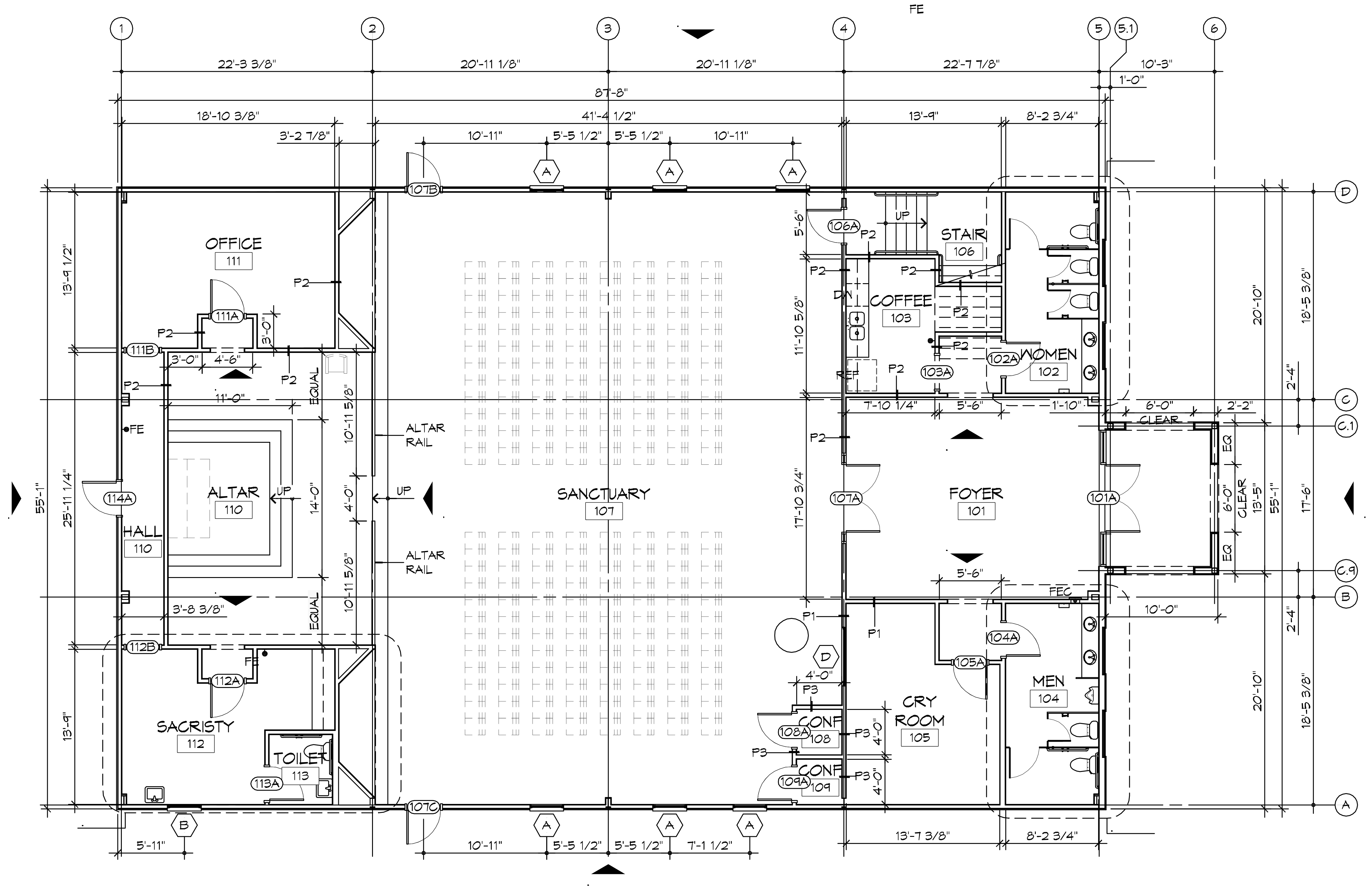

FE
1
2
3
4
5
5.1
6
22'-3 3/8"
20'-11 1/8"
20'-11 1/8"
22'-7 7/8"
10'-3"
1'-0"
87'-8"
18'-10 3/8"
3'-2 7/8"
41'-4 1/2"
10'-11"
5'-5 1/2"
5'-5 1/2"
10'-11"
13'-9"
8'-2 3/4"
7'-1 1/2"
13'-7 3/8"
13'-9 1/2"
25'-11 1/4"
13'-9"
55'-1"
5'-11"
OFFICE
111
111A
111B
HALL
110
114A
ALTAR
110
UP
ALTAR RAIL
ALTAR RAIL
SANCTUARY
107
107A
107B
107C
SACRISTY
112
112A
112B
TOILET
113
113A
STAIR
106
106A
COFFEE
103
103A
WOMEN
102
102A
FOYER
101
101A
CRY ROOM
105
105A
MEN
104
104A
CONF
108
108A
CONF
109
109A
FEC
P1
P2
P3
EQUAL
14'-0"
10'-11 5/8"
4'-0"
10'-11 5/8"
3'-8 3/8"
11'-0"
3'-0"
4'-6"
17'-10 3/4"
11'-10 5/8"
5'-6"
7'-10 1/4"
1'-10"
6'-0"
CLEAR
EQ
13'-5"
2'-2"
2'-4"
17'-6"
20'-10"
10'-0"
18'-5 3/8"
4'-0"
A
B
C
D
C.1
C.9

2 ARCHITECTURAL FLOOR PLAN - LEVEL 1
SCALE: 1/8" = 1'-0"

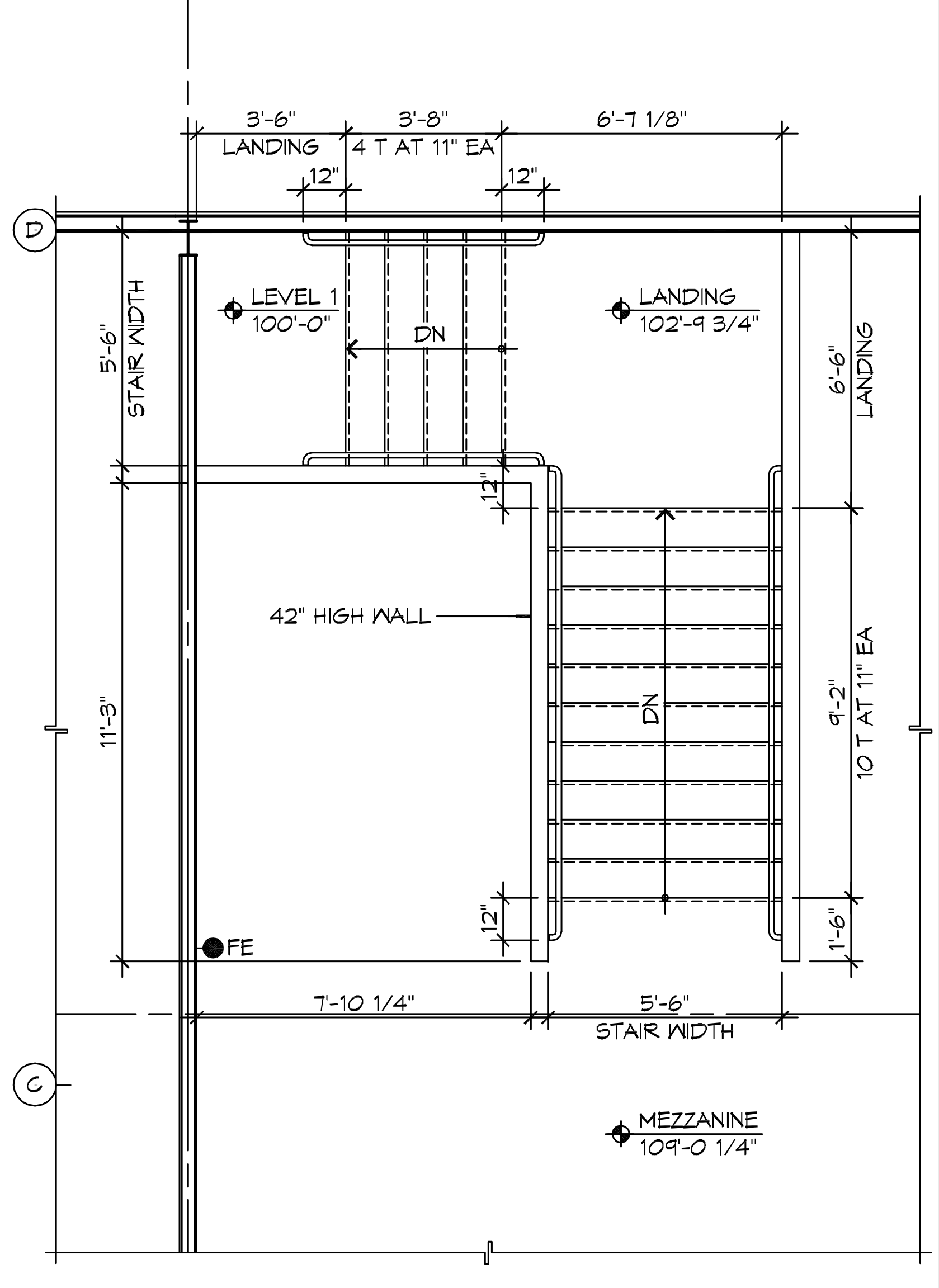

4
D
C
3'-6"
LANDING
3'-8"
4 T AT 11" EA
6'-7 1/8"
12"
LEVEL 1
100'-0"
LANDING
102'-9 3/4"
DN
5'-6"
STAIR WIDTH
6'-6"
LANDING
42" HIGH WALL
11'-3"
9'-2"
10 T AT 11" EA
1'-6"
7'-10 1/4"
FE
MEZZANINE
109'-0 1/4"

1 DETAIL PLAN
SCALE: 1/4" = 1'-0"

MEZZANINE STAIR

GENERAL FLOOR PLAN NOTES

1. DIMENSIONS ARE FINISH SURFACE TO FINISH SURFACE UNLESS OTHERWISE NOTED.
2. REFER TO PARTITION TYPES FOR PARTITION THICKNESS WHERE NOT SHOWN ON PLAN. REFER TO SHEET ---- FOR TYPICAL MOUNTING HEIGHTS AND REQUIRED ADAAG FLOOR CLEARANCES.
3. SEE SHEET ---- FOR FIRE-RATED PARTITION LOCATIONS AND DESIGNATED FIRE RATING.
4. ITEMS INDICATED AS GRAYED AND DASHED ARE BY OWNER AND SHOWN FOR COORDINATION PURPOSES ONLY.
5. REFER TO SHEET ---- FOR SPECIFIED ACOUSTICAL CEILING TILE AND GRID SYSTEM.
6. CONTRACTOR SHALL REPORT TO THE ARCHITECT ANY CONFLICTS BETWEEN THE INDICATED FIRE RATING OF THE PARTITION AND THAT INDICATED ON THE ---- SHEET. DO NOT PROCEED WITH CONSTRUCTION OF PARTITION UNTIL CONFLICT HAS BEEN RESOLVED TO THE SATISFACTION OF THE ARCHITECT.
7. NON-RATED PARTITIONS SHALL HAVE SEALANTS AT THE HEAD, SILL, THROUGH PENETRATIONS, OPENINGS, AND JUNCTURES WITH DISSIMILAR MATERIALS.

GENERAL STAIR NOTES

1. STAIR RISERS SHALL NOT EXCEED SEVEN (7) INCHES IN HEIGHT MEASURED FROM THE LEADING EDGES OF ADJACENT TREADS.
2. STAIR TREAD DEPTH SHALL NOT EXCEED ELEVEN (11) INCHES MEASURED BETWEEN VERTICAL PLANES OF THE FOREMOST PROJECTION OF ADJACENT TREADS.
3. STAIR TREADS AND RISERS SHALL BE OF UNIFORM SIZE AND SHAPE. THE TOLERANCE BETWEEN THE LARGEST AND SMALLEST RISER HEIGHT OR BETWEEN THE LARGEST AND SMALLEST TREAD DEPTH SHALL NOT EXCEED 3/8" IN ANY FLIGHT OF STAIRS.
4. GUARD RAIL POSTS SHALL BE SURFACE MOUNTED AND THROUGH-BOLTED TO WOOD FRAMING OR BLOCKING SO AS TO RESIST A LOAD OF FIFTY (50) POUNDS PER LINEAR FOOT APPLIED IN ANY DIRECTION AT THE TOP OF THE GUARDRAIL. ALL LOADS SHALL BE TRANSFERRED THROUGH THE SUPPORTS TO THE STRUCTURE.
5. GUARD RAILS SHALL NOT BE LESS THAN 42 INCHES IN HEIGHT MEASURED VERTICALLY ABOVE THE ADJACENT WALKING SURFACE OR A LINE CONNECTING THE LEADING EDGES OF THE TREADS.
6. GUARD RAILS SHALL NOT HAVE OPENINGS WHICH ALLOW PASSAGE OF A SPHERE FOUR (4) INCHES IN DIAMETER FROM THE WALKING SURFACE TO THE REQUIRED GUARD RAIL HEIGHT.
7. STAIR WELL ENCLOSURES SHALL MAINTAIN INDICATED FIRE RESISTANCE CONTINUITY IN ACCORDANCE WITH NFPA 101:8.3.1.2.
8. SEE SHEET ---- FOR TYPICAL STAIR DETAILS.

DAMMON
ENGINEERING, INC.
Architects & Engineers

Chief Architect: Kevin J. Kinchen, NCARB
Chief Engineer: Brian Mistich, PE
554 Old Spanish Trail
Slidell, LA 70458
www.dammonengineering.com
info@dammonengineering.com
PH: 985.649.5832
F: 985.641.5950

REVISIONS

#	DESCRIPTION	DATE

SEAL:

PRO MULTIS
LACOMBE CHAPEL

PW VORTISCH ROAD AND LA HWY 434
LACOMBE, LOUISIANA 70445

JOB No: 2250
DATE: SEPTEMBER 3, 2015
DRAWN BY: KJK
CHECKED BY: KJK

The above drawings and specifications, designs and arrangements represented thereby are and shall remain the property of Dammon Engineering, and no part thereof shall be copied, disclosed to others, or used in connection with any work or project other than the specific project for which the have been prepared and developed without written consent of Dammon Engineering. Visual contact with these drawings or specifications shall constitute conclusive evidence of acceptance of these restrictions.

SHEET TITLE:
ARCHITECTURAL FLOOR PLANS AND OPENING SCHEDULES

DRAWING NUMBER:
A101

SHEET No: 9 of 14