

**ROOF FRAMING PLAN**  
SCALE: 3/16"=1'-0"

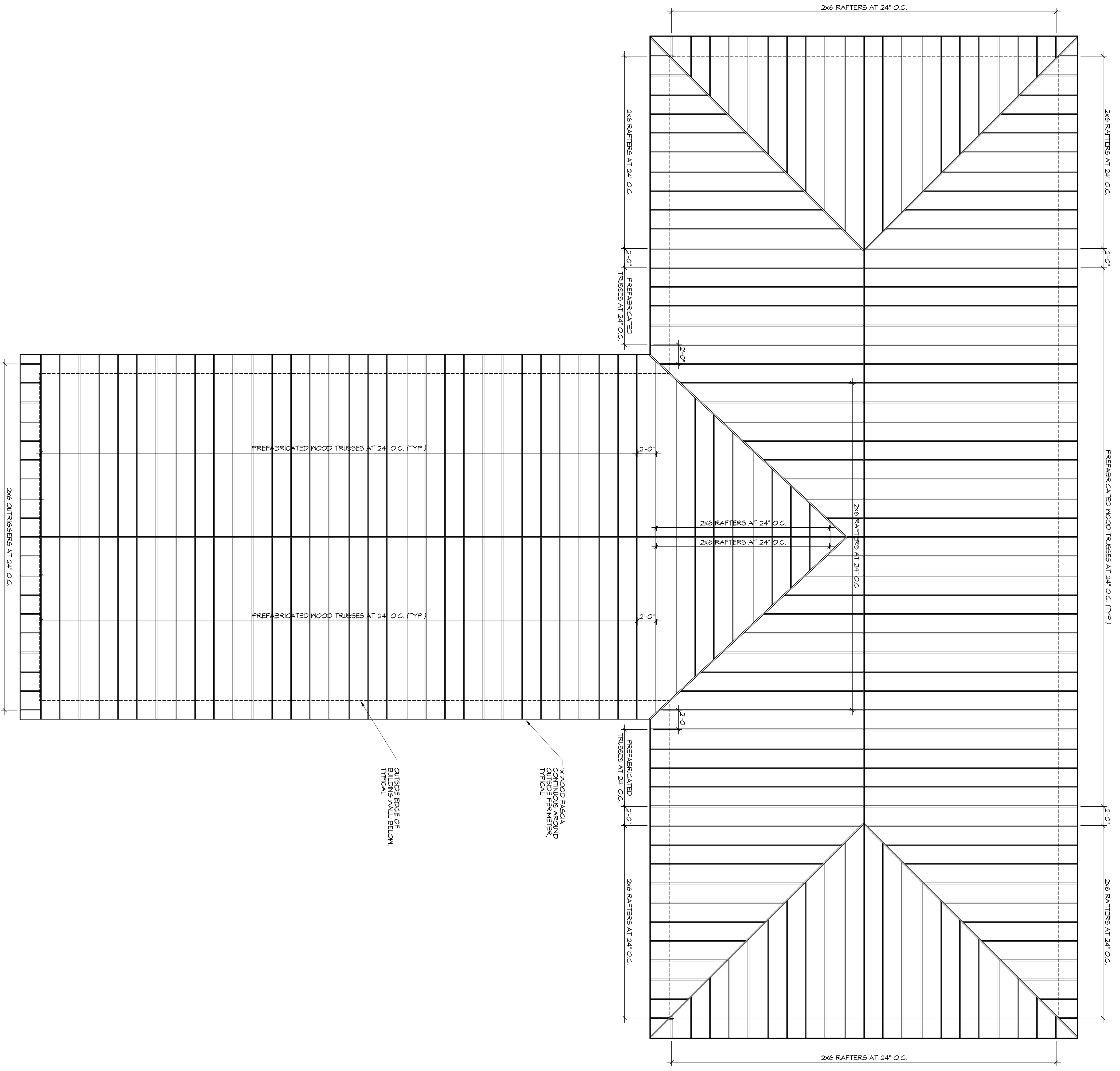

**ROOF FRAMING NOTES**

1. ALL DIMENSIONS ARE TO CENTER OF BEAM, RAFTER, TRUSS, OR JOIST UNLESS OTHERWISE NOTED.
2. RAFTER, TRUSS OR JOIST BEARING ELEVATION IS HEIGHT ABOVE SUBFLOOR OR FLOOR SLAB. SEE WALL SECTIONS FOR CLARIFICATION.
3. BRIDGE ALL BRIDGING AND BRACKETS UNDER JOIST IN PLACE BEFORE INSTALLING TRUSS OR RAFTER END SECTIONS.
4. ROOF DECK SHALL BE 5/8" EXPOSURE 1 PLYWOOD.
5. HOLD ROOF DECKING PANELS APART AS RECOMMENDED BY DECKING MANUFACTURER.
6. HOLD ROOF PANELS AWAY FROM ITEMS PENETRATING ROOF DECK AS RECOMMENDED BY ROOF DECK MANUFACTURER TO ALLOW PROPER VENTILATION OF ROOF DECK.
7. ALL RAFTERS, TRUSS OR JOIST END SECTIONS SHALL BE ONE SIZE LARGER THAN RAFTERS OR TRUSSES UNLESS NOTED OTHERWISE. ANY HB OR VALLEY RAFTER OVER 20' LONG SHALL BE LAMINATED VENEER LUMBER.

**FIRE STOPPING NOTES**

1. FIRESTOPPING SHALL BE PROVIDED TO CUT OFF ALL CONCEALED PENETRATIONS BETWEEN CEILING AND FLOOR LEVEL AND TO FORM AN AIR AND WATER TIGHT BARRIER BETWEEN LEVELS AND BETWEEN THE SECOND LEVEL AND THE ROOF SPACE.
2. PROVIDE FIRESTOPPING IN ALL CONCEALED SPACES OF STUD WALLS AND PARTITIONS, INCLUDING FURRED SPACES, AT THE CEILING AND FLOOR LEVELS.
3. PROVIDE FIRESTOPPING AT ALL INTERCONNECTIONS BETWEEN FURRED ROOF TRUSS AND CEILING AND FLOOR LEVELS.
4. PROVIDE FIRESTOPPING IN CONCEALED SPACES BETWEEN STAIR STRINGERS AT THE TOP AND BOTTOM OF THE RUN.
5. PROVIDE FIRESTOPPING AT OPENINGS AROUND VENTS, PIPES AND DUCTS AT CEILING AND FLOOR LEVEL, WITH NON-COMBUSTIBLE MATERIALS.

**DAMMON ENGINEERING, INC.**  
LOUISIANA & MISSISSIPPI

Chief Engineer: Brian Mistich, PE  
554 Old Spanish Trail  
Sudell, LA 70458

www.dammonengineering.com  
info@dammonengineering.com  
PH: 985.649.5832 F: 985.641.5950

REVISIONS		DATE
#	DESCRIPTION	

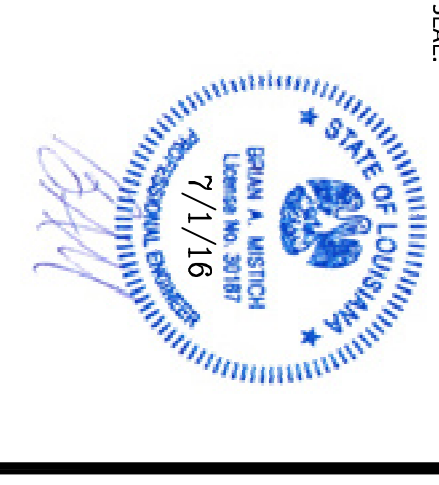

SHEET TITLE:  
**ROOF FRAMING PLAN**

DRAWING NUMBER:  
**5102**

1341 SULLIVAN DR.  
SLIDELL, LA 70460

JOB No: 2274 DATE: 05/12/2016

DRAWN BY: JTL CHECKED BY: BAM

SHAWN A. MISTICH  
LICENSE NO. 5218  
7/1/18

**5102**

SHAWN A. MISTICH  
LICENSE NO. 5218  
7/1/18

SHAWN A. MISTICH  
LICENSE NO. 5218  
7/1/18