KEYED NOTES

1. CONNECT EMERGENCY LIGHT CIRCUIT TO UNSTITCHED HOT OF LIGHTING CIRCUIT.
2. 0-10V DIMMER. CUTRON DIVA-DVTV-COLOR.
3. PROVIDE (2) CONDUCTOR 0-10V WIRING WITH 120V CONDUCTORS FOR 0-10V DIMMING.
4. DIMMER CUTRON DVCL-1539.

LEGEND

- 2X4" SUSPENDED FLUORESCENT LIGHT FIXTURE LITHONIA 2GT8 3 32 A12
- DIRECTIONAL STAGE LIGHT
- EMERGENCY LIGHT FIXTURE
- EXIT LIGHT FIXTURE - WALL MOUNTED
- EXIT LIGHT FIXTURE - CEILING MOUNTED
- LED WALL MOUNTED LIGHT FIXTURE WITH 90 MIN. BACK-UP
- RECESSED CEILING LIGHT FIXTURE
- WALL-MOUNTED VANITY LIGHT FIXTURE
- CEILING MOUNTED LIGHT FIXTURE
- CEILING MOUNTED FLUORESCENT STRIP FIXTURE (2 - 32W BULB)
- CHANDELIER LIGHT FIXTURE
- LP ELECTRIC PANEL BOARD
- CIRCUIT HOME RUN
- LIGHT SWITCH 120V COMMERCIAL GRADE
- LIGHT SWITCH - 3-WAY 120V COMMERCIAL GRADE
- D LIGHT SWITCH - DIMMER 120V COMMERCIAL GRADE
- VENT/EXHAUST FAN ONLY, SEE MECHANICAL SHEET

GENERAL LIGHTING NOTES

1. ALL WORK SHALL COMPLY WITH APPLICABLE NATIONAL, STATE, AND LOCAL CODES, RULES, REGULATIONS, AND REQUIREMENTS OF THE SERVICE UTILITY COMPANY.
2. REFER TO ARCHITECTURAL DRAWINGS FOR EXACT LOCATION AND MOUNTING INSTRUCTIONS FOR ALL LIGHT FIXTURES. NOTIFY THE ARCHITECT AND ENGINEER OF ANY DISCREPANCIES BETWEEN THESE PLANS AND THE ARCHITECTURAL PLANS RELATING TO QUANTITY, TYPE AND LOCATION OF DEVICES AND/OR FIXTURES.
3. WHEN SPECIFIC LIGHT FIXTURE HAS BEEN SPECIFIED IN THE FIXTURE SCHEDULE, ELECTRICAL SHALL PROVIDE COMPLETE ASSEMBLY INCLUSIVE ALL PARTS AND HARDWARE TO INSURE PROPER FUNCTIONING FIXTURE.
4. ALL CONDUCTORS SHALL BE #12 AWG UNLESS NOTED OTHERWISE.
5. ALL 120V RUNS LONGER THAN 60 FEET SHALL BE #10 AWG AND 277V RUNS LONGER THAN 150 FEET SHALL BE #10 AWG UNLESS NOTED OTHERWISE.
6. ALL CONDUCTORS SHALL BE COPPER.
7. WHERE CONDUCTOR SIZES ARE NOTED ON DRAWINGS, THAT WIRE SIZE SHALL BE THROUGH THE ENTIRE RUN UNLESS OTHERWISE NOTED.
8. MOUNTED LIGHT SWITCHES 48" AFF UNLESS NOTED OTHERWISE ON ARCHITECTURAL DRAWINGS.
9. ALL GANGED SWITCHES SHALL HAVE A COMMON SEAMLESS FACEPLATE. EACH MULTI-GANGED BOX SHALL BE NO MORE THAN SIX (6) SWITCHES WIDE. WHERE MORE THAN SIX (6) SWITCHES ARE SHOWN AT ONE (1) LOCATION, ADDITIONAL MULTI-GANGED BOXES SHALL BE STACKED VERTICALLY AND THE WIDTH OF THE MULTI-GANGS SHALL BE AS EVEN AS POSSIBLE.
10. EACH DIMMER SWITCH SHALL HAVE A WATTING RATING 25% HIGHER THAN THE TOTAL WATTAGE OF AL LIGHTS TO BE CONTROLLED BY THE DIMMER. DIMMER SIZES 600, 1000, 1500, AND 2200 WATTS, LUTRON NOVA T-STAR. WHERE SWITCHES ARE GANGED WITH DIMMERS, THE SWITCHES SHALL ALSO BE LUTRON NOVA T-STAR. FLUORESCENT AND LOW VOLTAGE DIMMERS HAL LBE LUTRON NOVA T-STAR.
11. WHERE FLUORESCENT FIXTURES ARE SHOWN TO BE DIMMED, THE FIXTURES SHALL HAVE DIMMING TYPE BALLASTS WHICH ARE COMPATIBLE WITH THE SPECIFIED DIMMERS.
12. WHERE LED FIXTURES/LAMPS ARE SHOWN TO BE DIMMED, THE DIMMER SHALL BE COMPATIBLE WITH THE FIXTURE/LAMP SPECIFIED OR PROVIDED.
13. ALL EMERGENCY LIGHT FIXTURES SHALL HAVE 90 MINUTE BATTERY BACKUP WITH INTEGRAL TEST BUTTON AND SHALL BURN CONTINUOUSLY.
14. ALL FLUORESCENT FIXTURES THAT UTILIZE DOUBLE-ENDED LAMPS AND CONTAIN BALLASTS SHALL BE PROVIDED WITH A DISCONNECTING MEANS IN ACCORDANCE WITH NEC 410.73G.

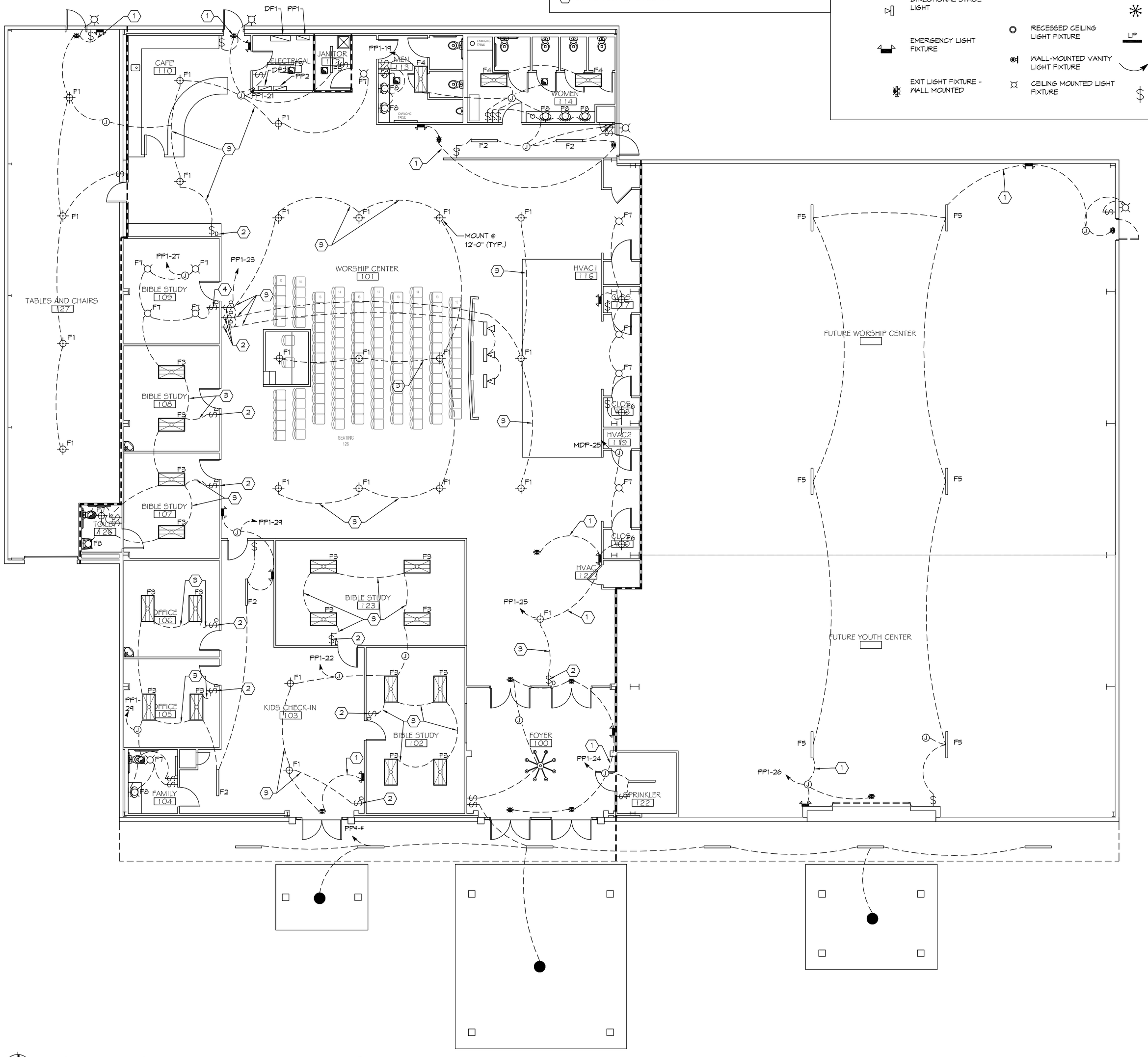

1 LIGHTING PLAN PHASE A
SCALE: 1/8"=1'-0"

LIGHTING FIXTURE SCHEDULE

TYPES	REMARKS	CATALOG NO.	MOUNTING	LAMPS				
				VOLT	QTY	TYPE	TOTAL WATTS	NOTES
F1	UFU PENDANT 8000LM	PORTFOLIO LSMAC-48-BOW-90 30-DE010-MB	PENDANT	120	1	LED	88	3000K
F2	NARROW SURFACE 2400LM	BAKTCO BSS205-4-30-L-A-VE RIFY MOUNTING-SN-AW	SURFACE/ PENDANT	120	1	LED	6	3000K
F3	FLAT PANEL 2X4 5300LM	METALUX 24FP5830 C9 WITH SURFACE MOUNT KIT	SURFACE	120	1	LED	58	3000K
F4	FLAT PANEL 2X4 3900LM	METALUX 24FP5830 C9 WITH SURFACE MOUNT KIT	SURFACE	120	1	LED	40	3000K
F5	STRIP 3450LM	METALUX 4SNLED-LD 5-34SL-LN-UNV-GDI	SURFACE	120	1	LED	25	3000K
F6	DROM 1060LM	METALUX FM-LED-12-WH-830-PR	SURFACE	120	1	LED	14	3000K
F7	DOWNLIGHT 900LM	HALO ML560R930 -5925C-E550IGAT	RECESS	120	1	LED	9	3000K
F8	VANITY LIGHT	OXYGEN 3-537-2124	WALL	120	1	LED	15	2700K

DAMMON ENGINEERING, INC.
LOUISIANA & MISSISSIPPI
www.dammonengineering.com
info@dammonengineering.com
PH: 985.649.3832 F: 985.641.5950
Chief Engineer: Brian Mistich, PE
554 Old Spanish Trail
Slidell, LA 70458

REVISIONS

#	DESCRIPTION	DATE

STATE OF LOUISIANA
BRIAN A. MISTICH
License No. 30187
PROFESSIONAL ENGINEER

GRACE FELLOWSHIP
34492 WILLIS ALLEY
PEARL RIVER LA.

JOB No:	2340	DATE:	04/30/2018
DRAWN BY:	MWM	CHECKED BY:	BAM

THIS DRAWING AND SPECIFICATIONS, AS INSTRUMENTS OF SERVICE, IS AND SHALL REMAIN THE PROPERTY OF DAMMON ENGINEERING, INC. THEY ARE TO BE USED ONLY FOR THE PROJECT AND SITE NAMED HEREON. THE REPRODUCTION, ALTERATION OR REPUBLICATION IN WHOLE OR IN PART, BY ANY MEANS WHATSOEVER, OF SUCH DRAWINGS AND SPECIFICATIONS IS PROHIBITED. ANY USE OF THESE DRAWINGS AND SPECIFICATIONS ON OTHER PROJECTS OR ADDITIONS TO THIS PROJECT, OR ANY OTHER PROJECT BY ANY OTHER THAN THE OWNER SPECIFICALLY NAMED HEREON IS PROHIBITED WITHOUT THE WRITTEN PERMISSION OF DAMMON ENGINEERING, INC. ALL RIGHTS ARE RESERVED. COPYRIGHT © 2018 DAMMON ENGINEERING, INC.

SHEET TITLE:
LIGHTING PLAN
PHASE A

DRAWING NUMBER:
E103

SHEET No: 15 of 18