FILE NAME: J:_CHURCHES\2370 - Our Lady Of Fatima Lacombe\Drawings\Current Drawings\A102.dwg PLOT DATE & TIME: Tuesday, August 22, 2023 8:51:11 AM

LEGEND

AIR SUPPLY GRILLE (24X24)	RECESSED LIGHT	CEILING MOUNTED EXIT LIGHT
RETURN AIR GRILLE	PENDANT LIGHT	VANITY LIGHT
AIR SUPPLY GRILLE (12X12)	EXTERIOR WALL LIGHT	
EMERGENCY LIGHT	2X4 FLUORESCENT	

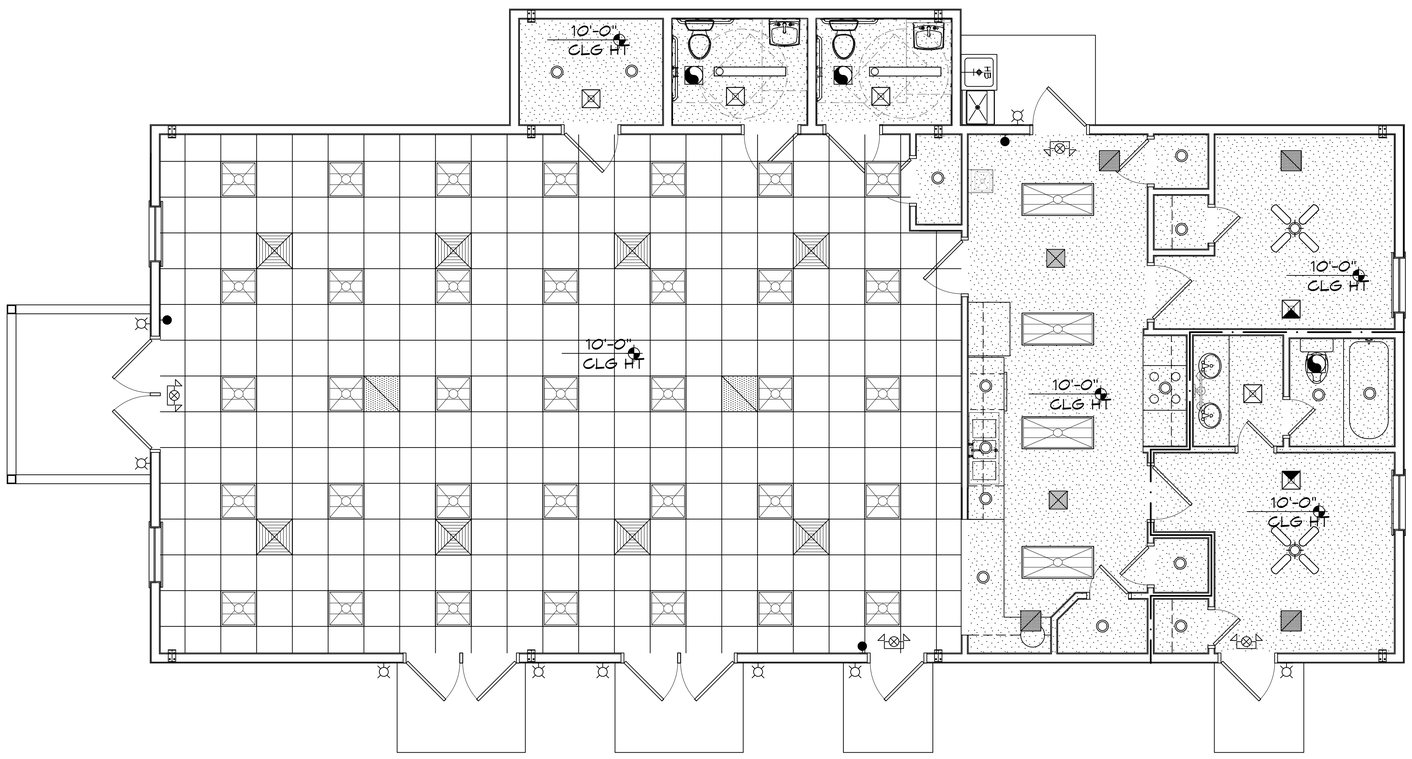

N

7 REFLECTED CEILING PLAN

SCALE: 1/4"= 1'-0"

DAMMON ENGINEERING, INC.
LOUISIANA & MISSISSIPPI
www.dammonengineering.com
info@dammonengineering.com
PH: 985.649.5832

Chief Engineer: Brian Mistich, PE
5544 Crosswind Trail
Slidell, LA 70458

#	DESCRIPTION	DATE

REVISIONS

SEAL:

MULTI PURPOSE BUILDING

OUR LADY OF FATIMA

6610 VORTISCH ROAD
LACOMBE, LOUISIANA 70445

JOB No: 2370 | DATE: 08-22-2023
DRAWN BY: RLD | CHECKED BY: CKD

THE ARCHITECTURAL WORK DESIGNED BY DAMMON ENGINEERING, INC. AND SHOWN ON THESE DRAWINGS AND SPECIFICATIONS IS THE PROPERTY OF DAMMON ENGINEERING, INC. THE REPRODUCTION, IN WHOLE OR IN PART, OF ANY OF THE ARCHITECTURAL WORK DESIGNED BY DAMMON ENGINEERING, INC. WITHOUT THEIR WRITTEN CONSENT OF DAMMON ENGINEERING, INC. IS PROHIBITED. ANY ARCHITECTURAL WORK DESIGNED BY DAMMON ENGINEERING, INC. FOR THIS PROJECT, TO WHICH, THE RIGHT TO REPRODUCE AND DEVELOPED WITHOUT WRITTEN CONSENT OF DAMMON ENGINEERING, INC. HAS BEEN GRANTED, SHALL BE USED FOR THE PROJECT SHOWN ON THESE DRAWINGS.

SHEET TITLE:
REFLECTED CEILING PLAN

DRAWING NUMBER:
A102

SHEET No: 7 of 12