

08/10/1402
3RD DISTRICT

N. DORGENOIS ST. SIDE

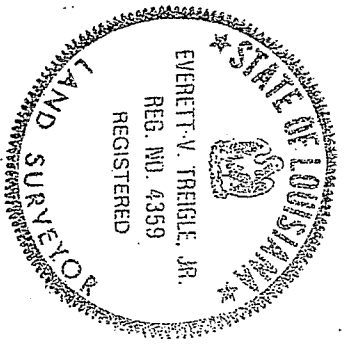

LAMANCHE ST. SIDE

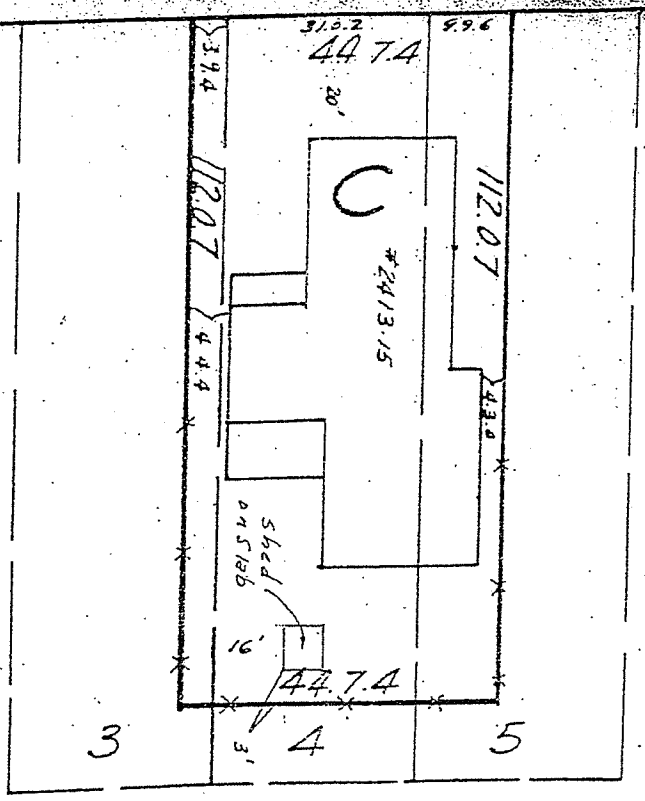

N. ROCHEBLAVE ST.

New Orleans, La.

June 3, 1986

Survey confirmed correct. Made at the request

of Richard K. Simoncaux (7541)
Gilbert, Kelly & Courtrie, Inc., Surveying & Engineering
1983
R. Kelly

1282

DISTRICT

DORGENOIS

ST. SIDE

LAMANCHE ST. SIDE



N. ROCHEBLAYE ST.

Orleans, La.
May 25 1965

Survey certified correct. Made at the
inst. of Rudolph Barnes & Theo Marchand
Errol E. Kelly, Surveyor

[Signature]

