

FILE NAME: J:\PROJECTS\NewOrleans\02-15-2024\A101.dwg - Date Plotted: 02/15/2024 10:43:55 AM - Plot Device: HP DesignJet 4000 - Plot Style: HP-Plotter.ctb

GENERAL NOTES

1. ALL WORK SHALL COMPLY WITH THE LATEST EDITION OF ALL LOCAL, STATE, AND NATIONAL CODES COVERING THIS TYPE OF WORK.
2. DIMENSIONS ARE TO CENTERLINE, FACE OF STUDS, CENTER OF COLUMNS, OR FACE OF VENEER.
3. CONTRACTOR TO VERIFY ALL SITE CONDITIONS, BUILDING LOCATIONS, AND DIMENSIONS PRIOR TO CONSTRUCTION.
4. MATERIALS SHALL BE NEW AND U.L. LISTED.
5. NO WORK SHALL BE CONCEALED UNTIL APPROVED BY LOCAL INSPECTORS.
6. CONSTRUCTION SHALL COMPLY WITH ALL PARISH, STATE, AND LOCAL CODES.
7. CONTRACTOR TO GUARANTEE WORK FOR ONE YEAR.
8. CONTRACTOR SHALL FURNISH WATER AND POWER FROM EXISTING SOURCES.
9. PAINT GRADE TO SHALL BE SHERWIN WILLIAMS OR EQUIVALENT. ALL WORK TO RECEIVE 3 COATS. COLOR SELECTION BY OWNER.
10. PROVIDE CLEANUP ON A REGULAR BASIS. NO TRASH STORED IN BUILDING.

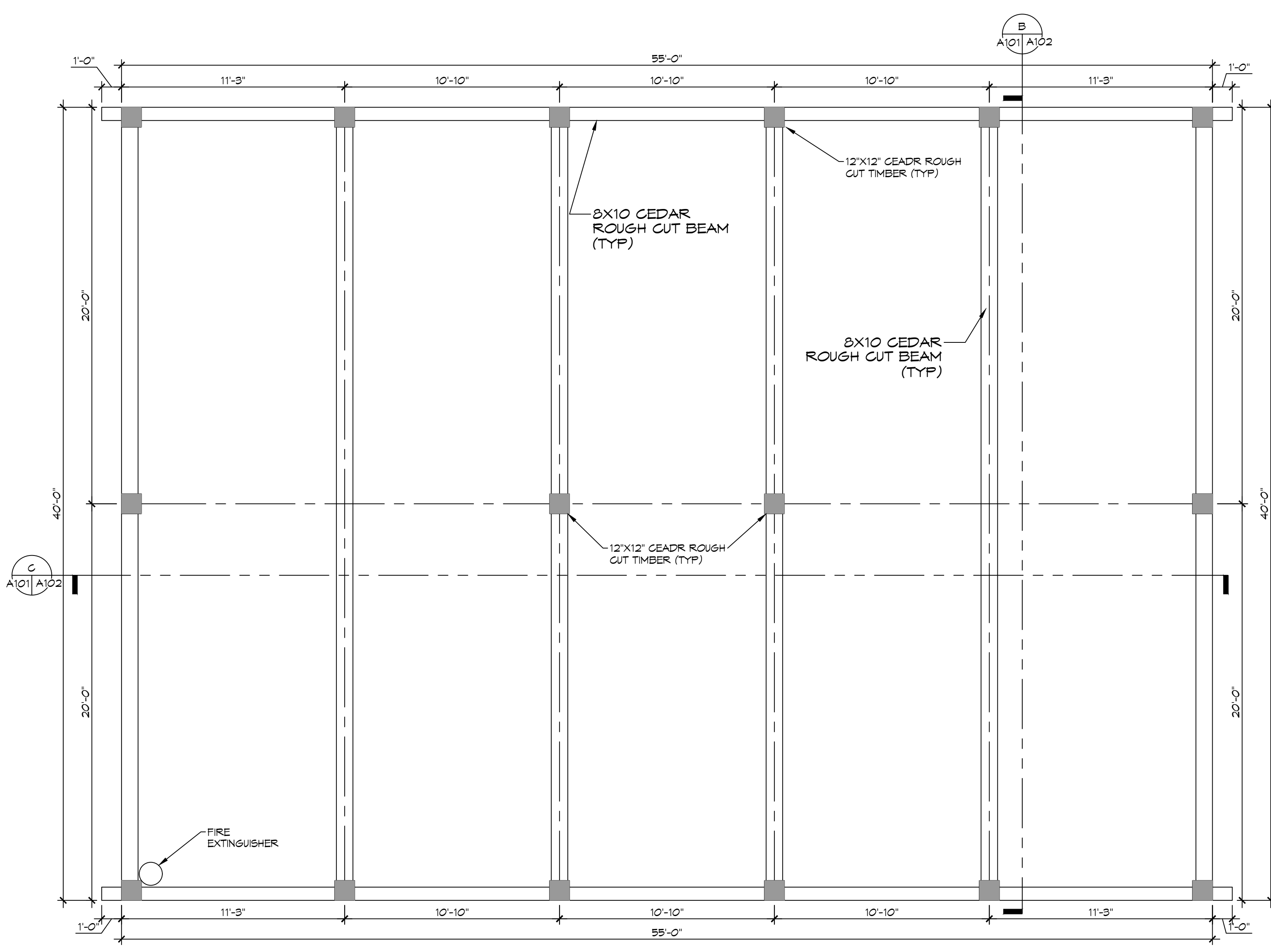

2 FLOOR PLAN
SCALE: 1/4"=1'-0"

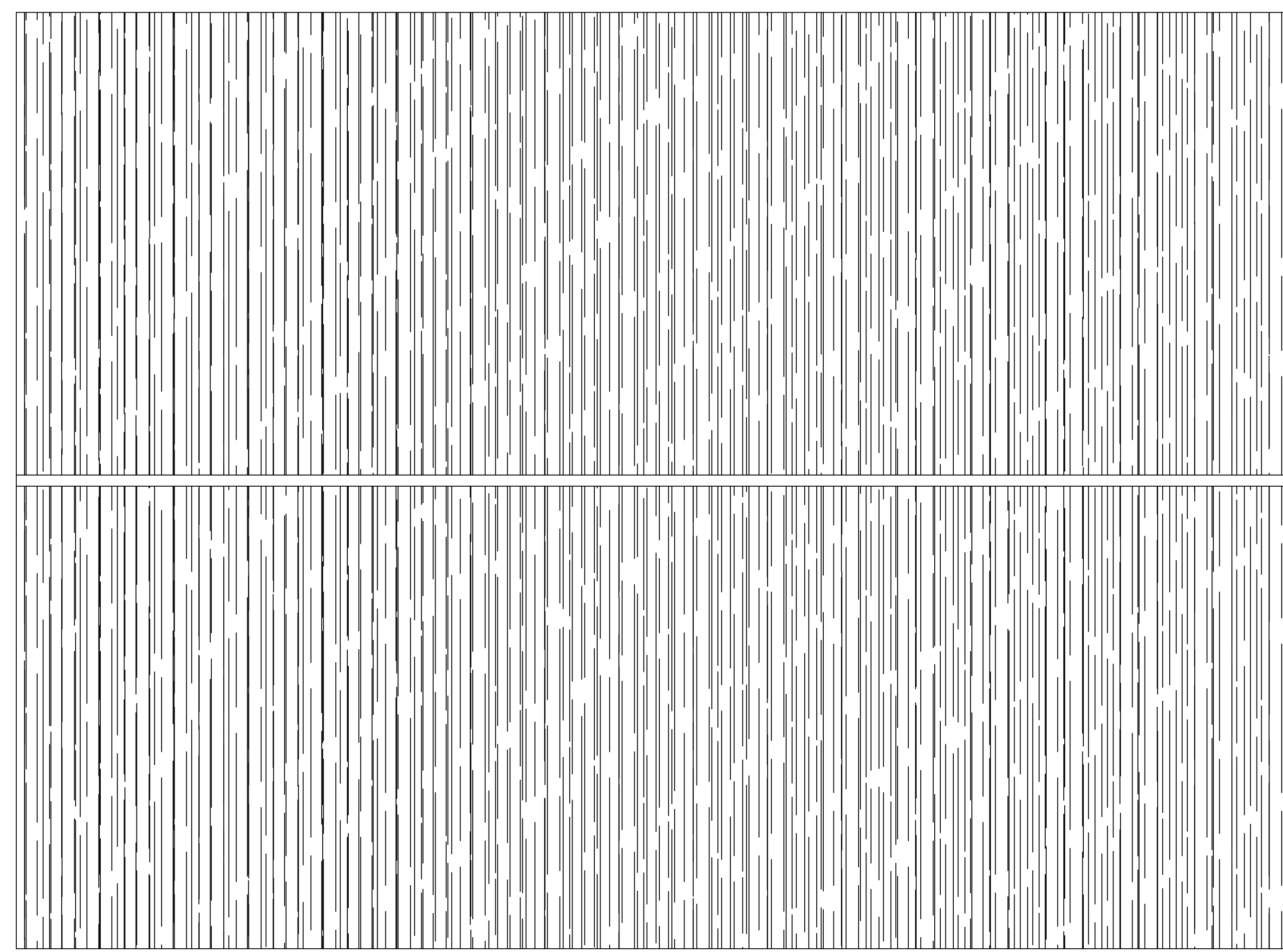

3 ROOF PLAN
SCALE: 1/4"=1'-0"

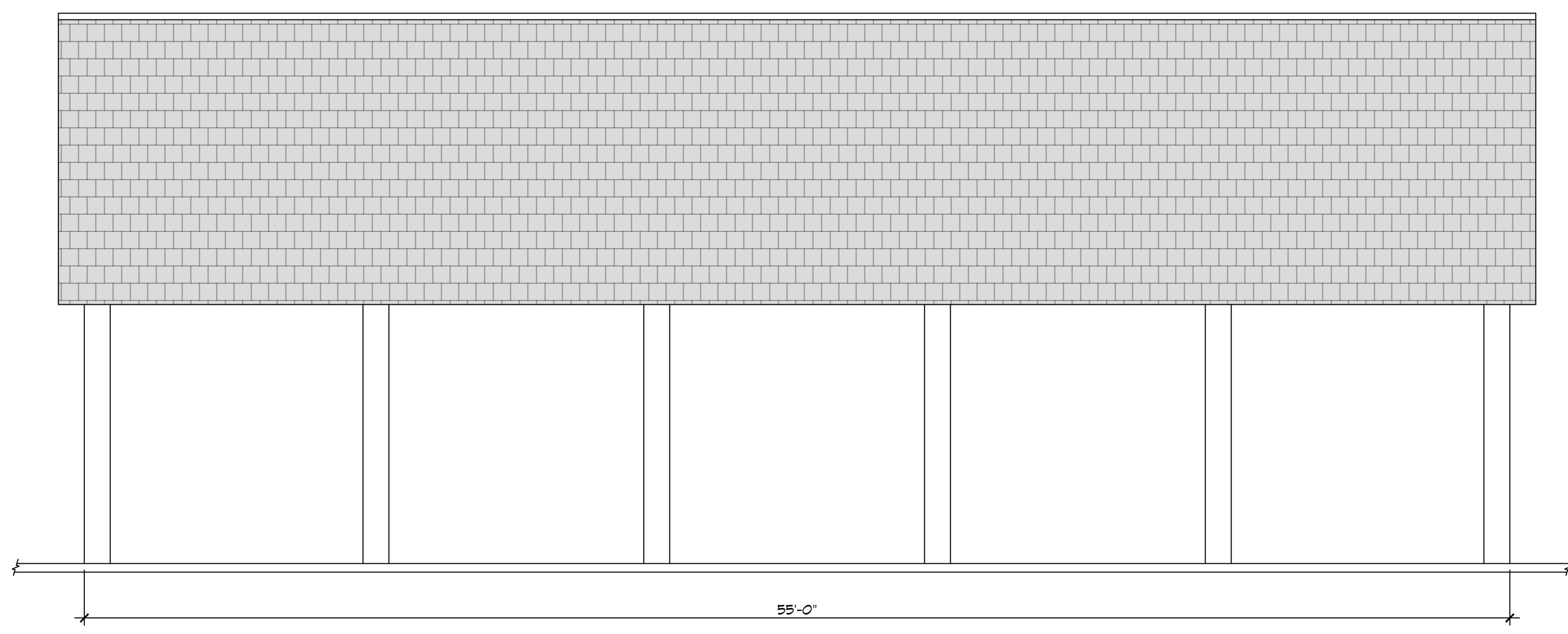

4 SIDE ELEVATION
SCALE: 1/4"=1'-0"

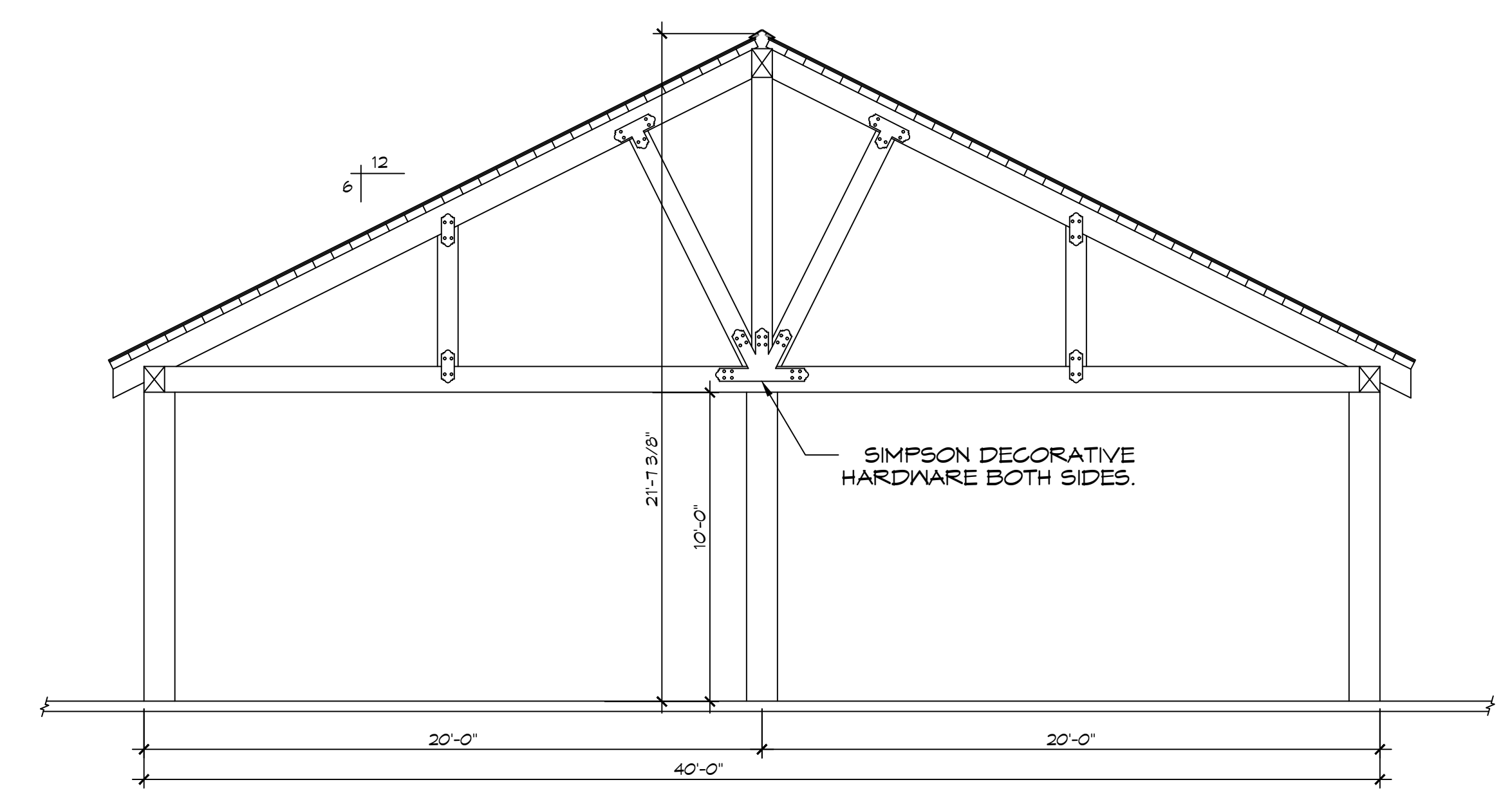

5 FRONT ELEVATION
SCALE: 1/4"=1'-0"

DAMMON
ENGINEERING, INC.
LOUISIANA & MISSISSIPPI

Chief Engineer: Brian Misch, PE
554 Old Spanish Trail
Slidell, LA 70458
www.dammonengineering.com
info@dammonengineering.com
PH: 985.649.5832

#	DESCRIPTION	DATE

SEAL:

NEW OUTDOOR PAVILION
MAYLAN CROSSES OF

78520 LA-1081
CONVENTION, LA 70435
JOB No: 2024
DATE: 02-15-2024
DRAWN BY: CKD
CHECKED BY: JMS

SHEET TITLE:
FLOOR PLAN, ROOF PLAN
& ELEVATIONS

DRAWING NUMBER:

A101