

1 WEST SIDE ELEVATION  
SCALE: 1/8" = 1'-0"

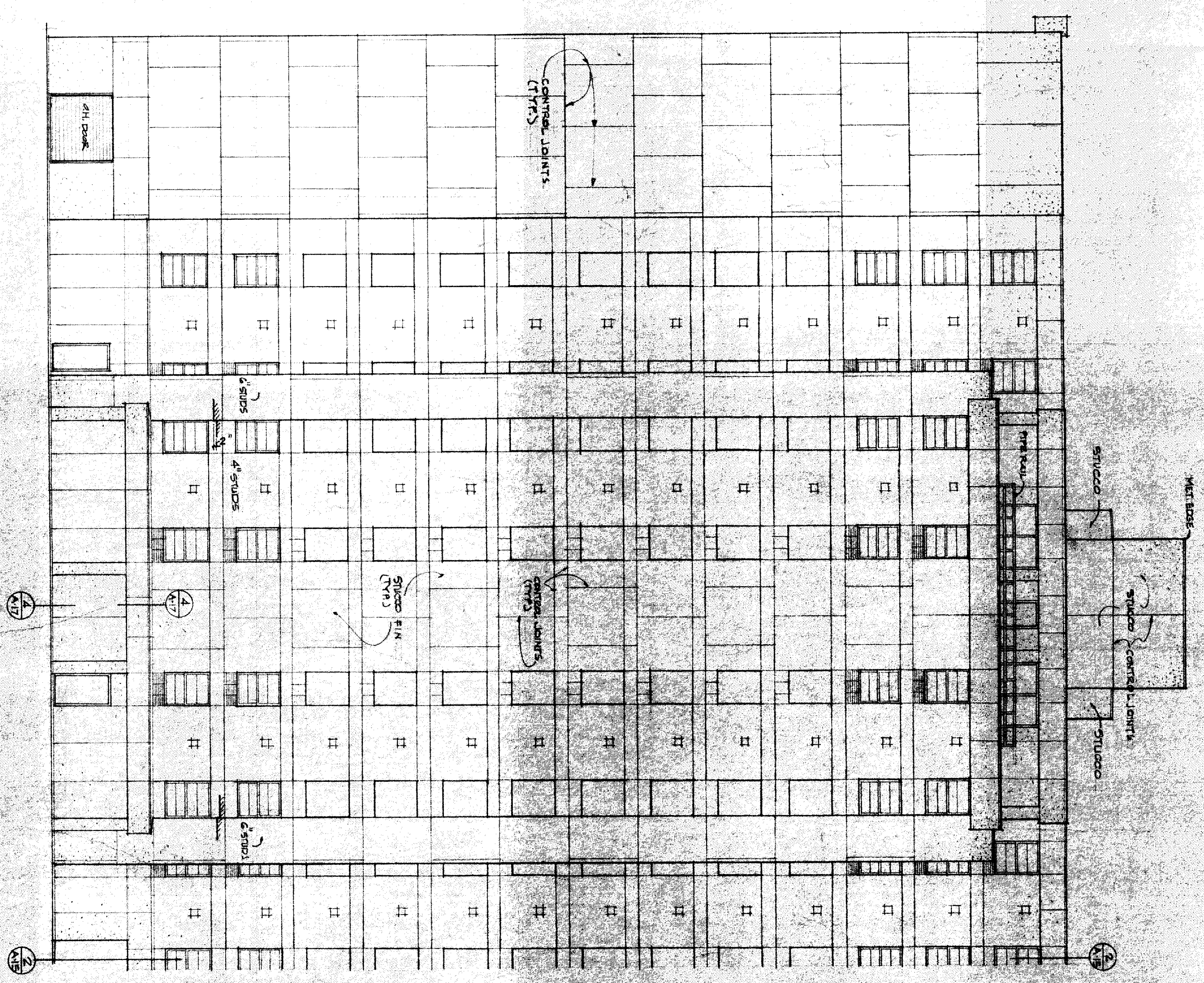

2 EAST SIDE ELEVATION  
SCALE: 1/8" = 1'-0"

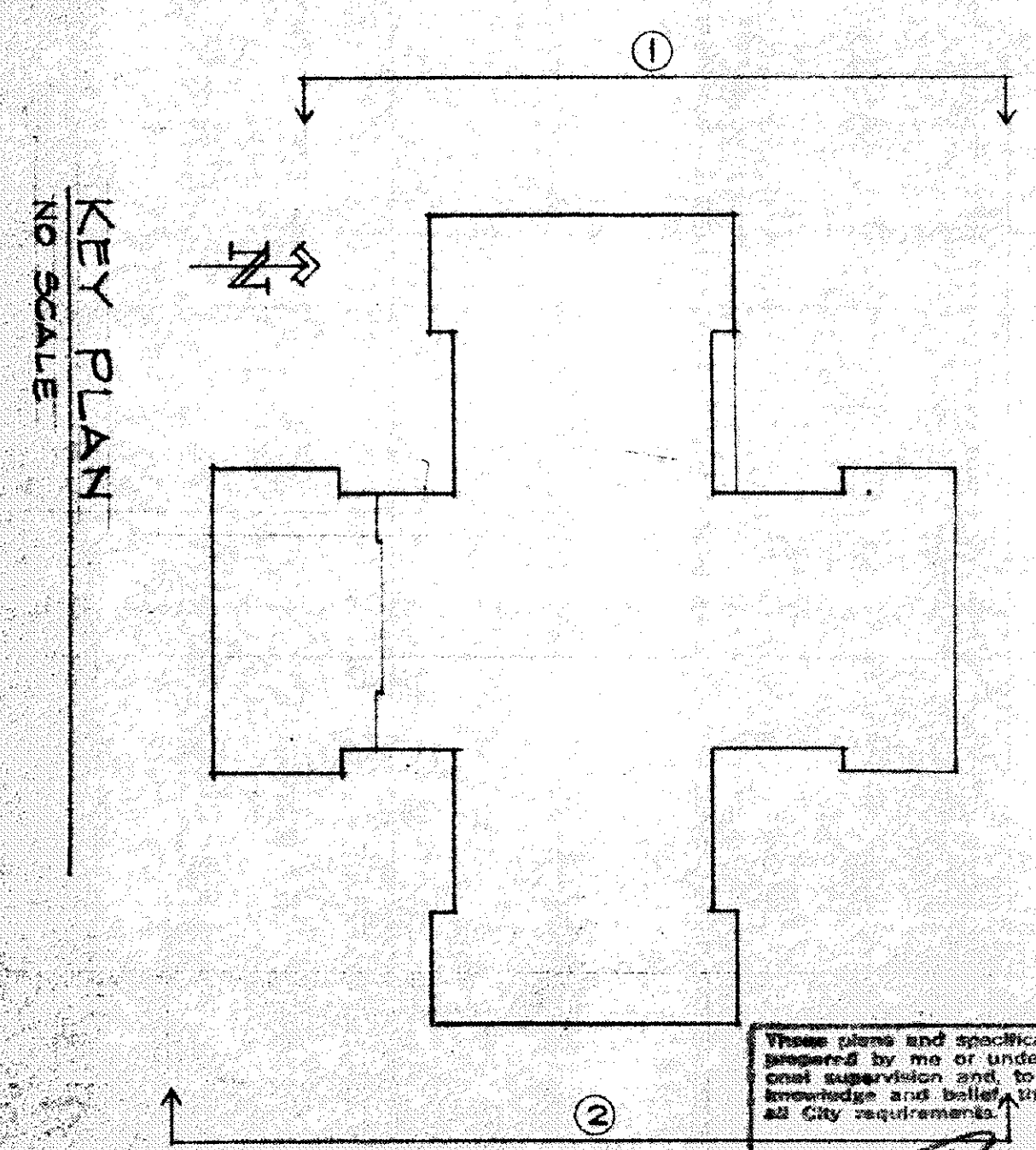
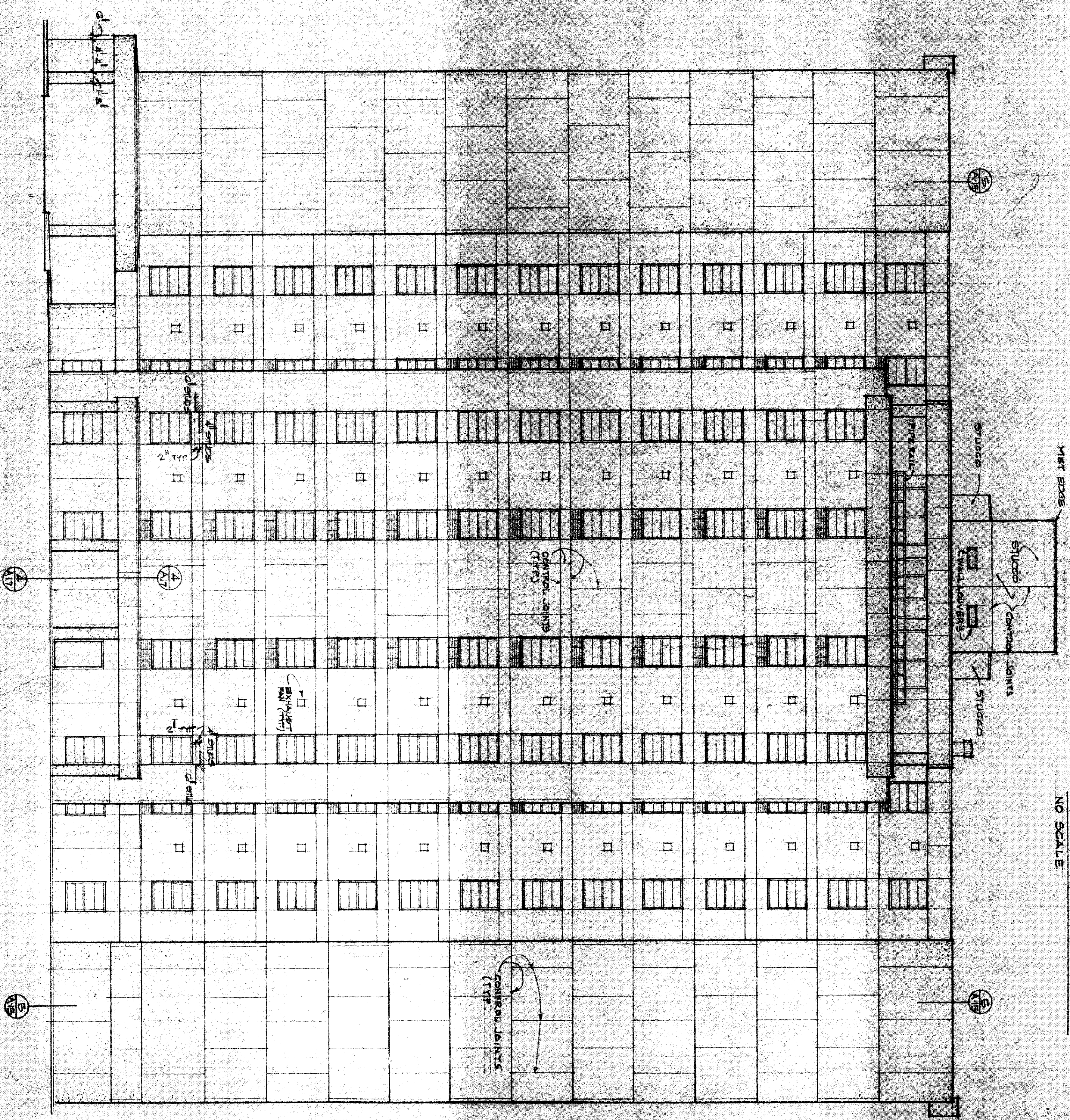

These plans and specifications have been prepared by me or under my close direct and supervision and to the best of my knowledge and belief they comply with all City requirements.

MORRIS B. PARKER  
License No. 1374

NOTES:  
The drawing is the exclusive property of Parker-Croston Associates and shall not be used for any other project without the written consent of Parker-Croston Associates.

REVISED 1-3-18

**FOREST TOWERS EAST APARTMENTS**  
for  
**FOREST TOWERS EAST INC.**  
NEW ORLEANS LOUISIANA

**PARKER - CROSTON ASSOCIATES**  
ARCHITECTS • ENGINEERS • PLANNERS  
FORT WORTH TEXAS

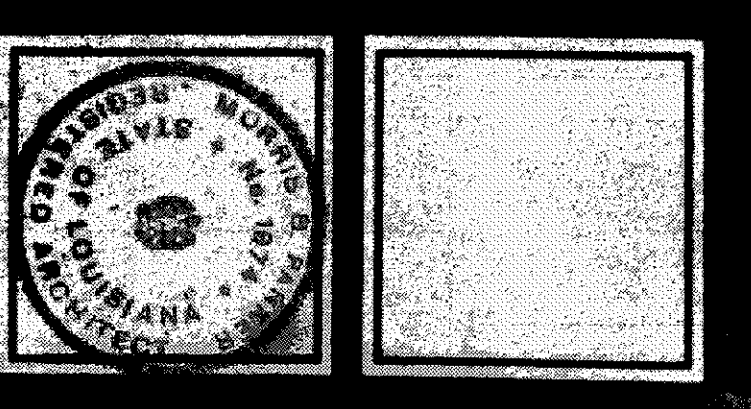

NO. NO. 1773  
DATE 1/10/18  
DRAWN BY  
CHECKED BY  
A.13