

PLAN AT ELEVATOR AND STAIRWELL AREA -  
FIRST FLOOR

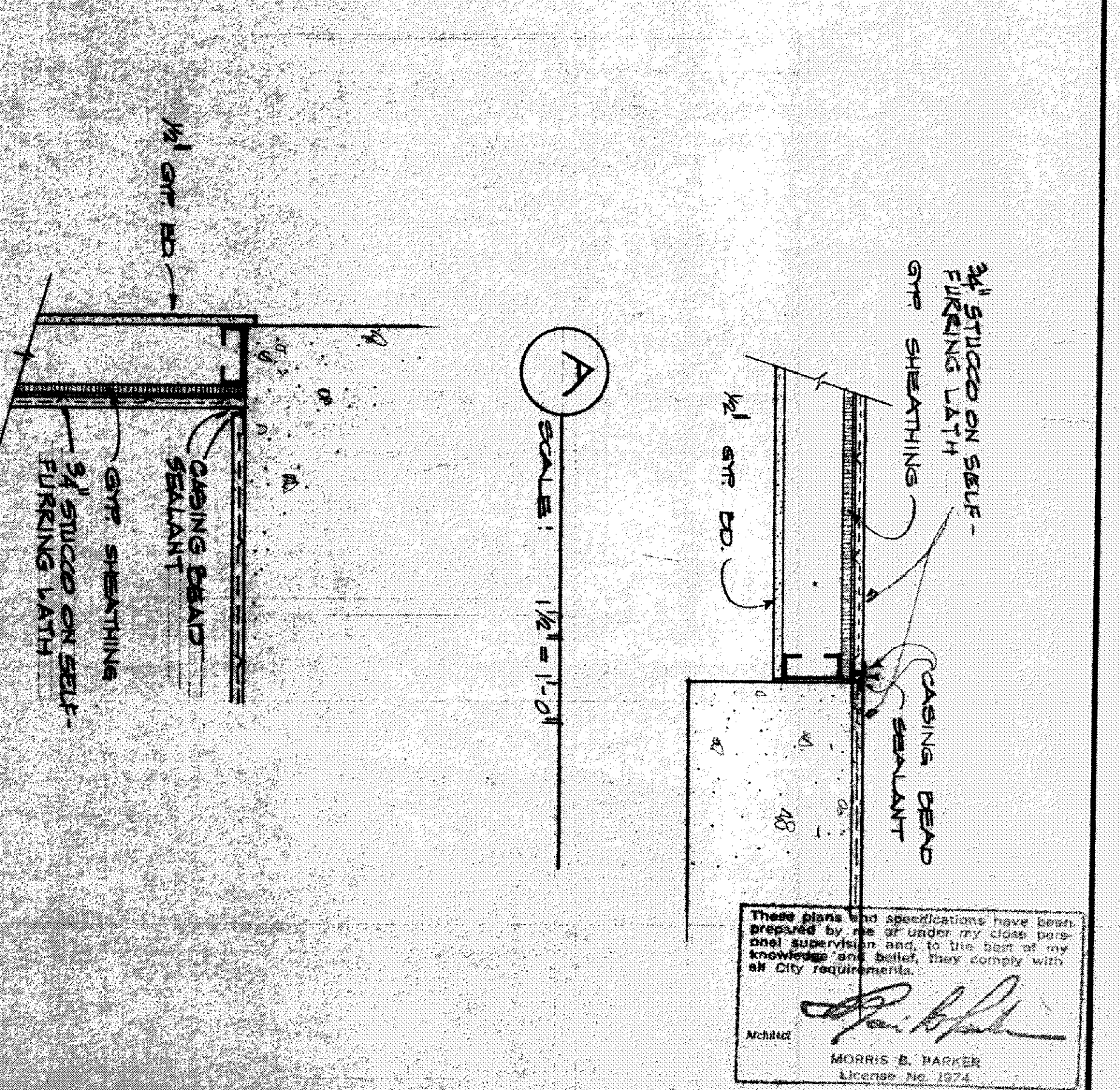

SCALE: 1/4" = 1'-0"



PLAN AT ELEVATOR AND STAIRWELL AREA -  
SECOND THIRD THIRTEENTH FLOOR

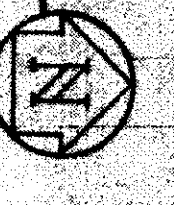

SCALE: 1/4" = 1'-0"

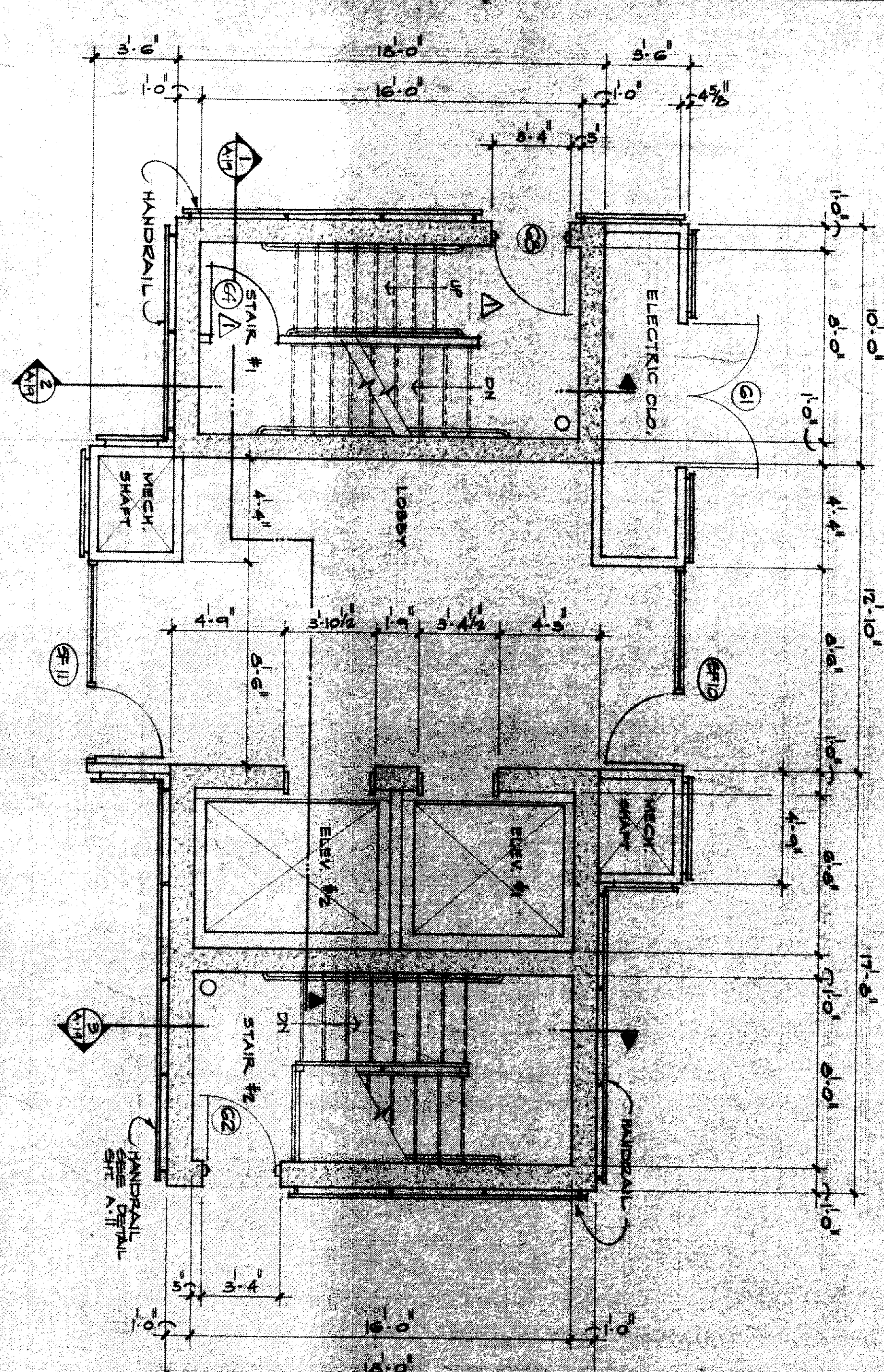

PLAN AT ELEVATOR AND STAIRWELL AREA -  
FOURTEENTH FLOOR

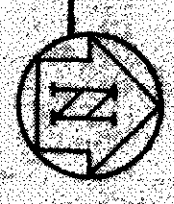

SCALE: 1/4" = 1'-0"

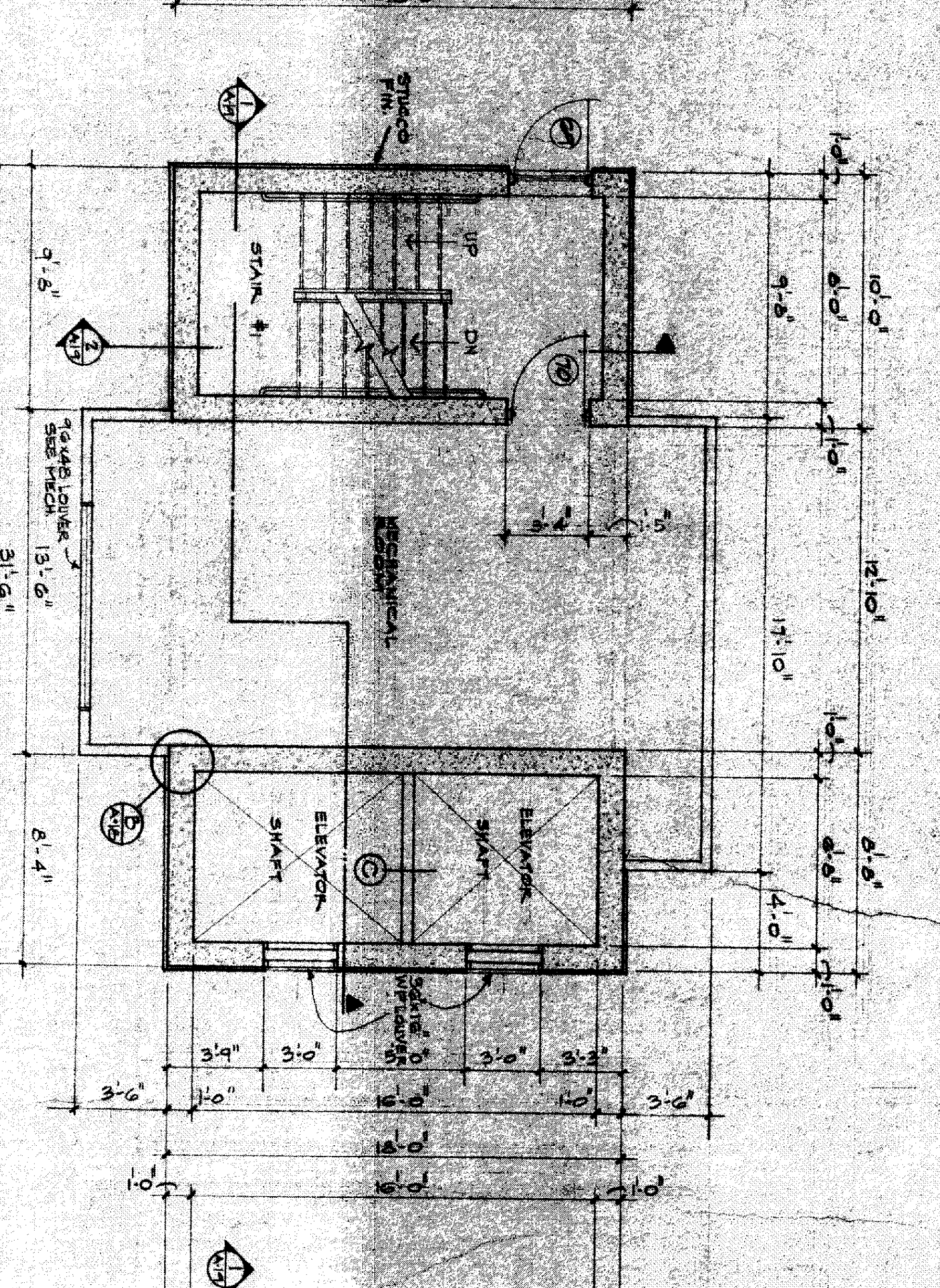

PLAN AT ELEV AND STAIRWELL AREA -  
FIFTEENTH LEVEL (PENTHOUSE)

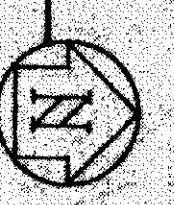

SCALE: 1/4" = 1'-0"

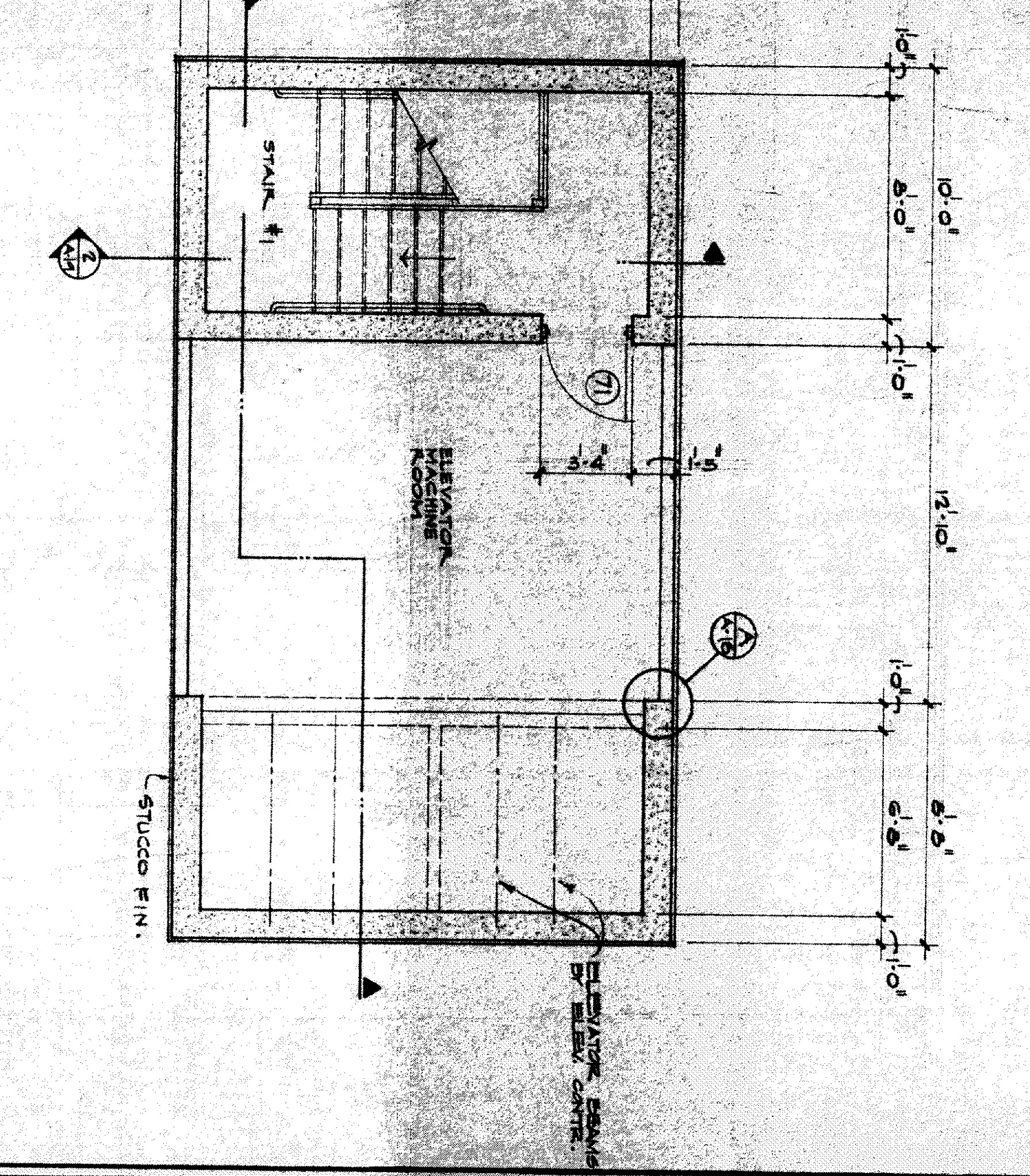

PLAN AT ELEV AND STAIRWELL AREA -  
SIXTEENTH LEVEL (PENTHOUSE)

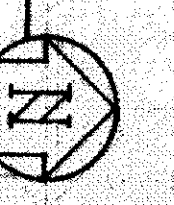

SCALE: 1/4" = 1'-0"

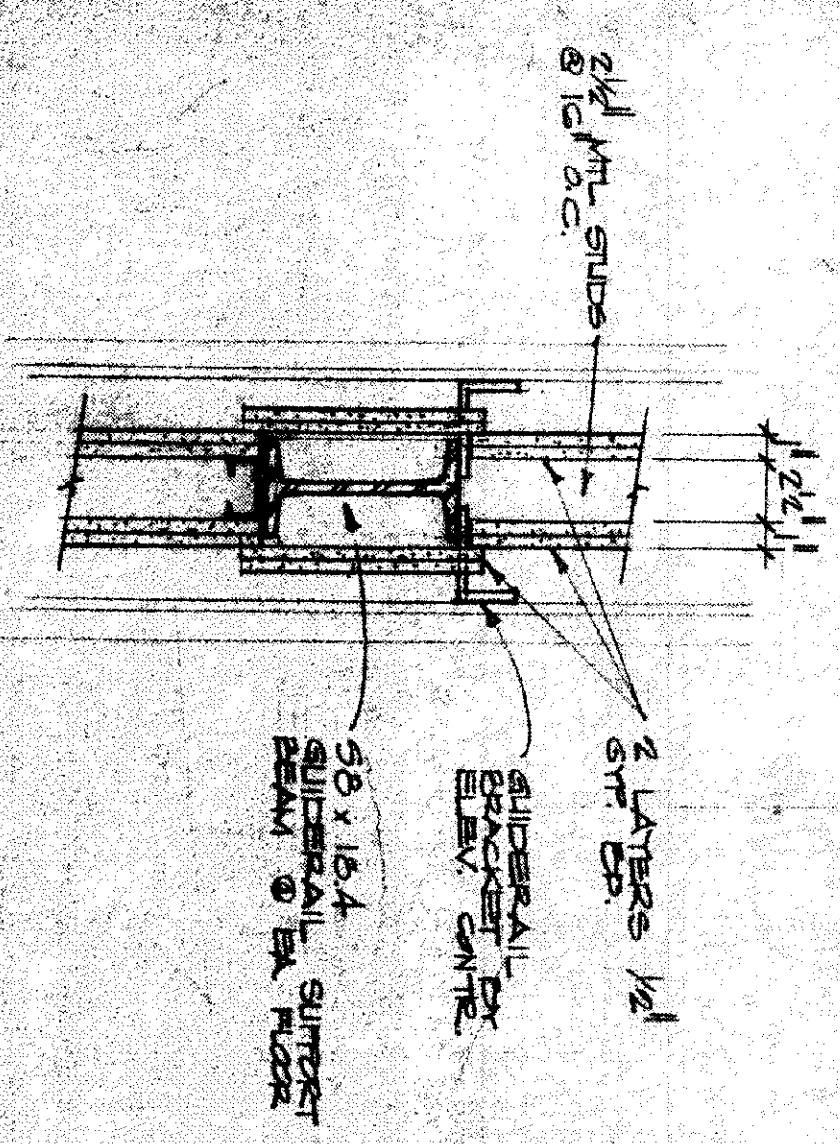

ELEVATOR SHAFT  
SEPARATOR WALL  
SCALE: 1/2" = 1'-0"

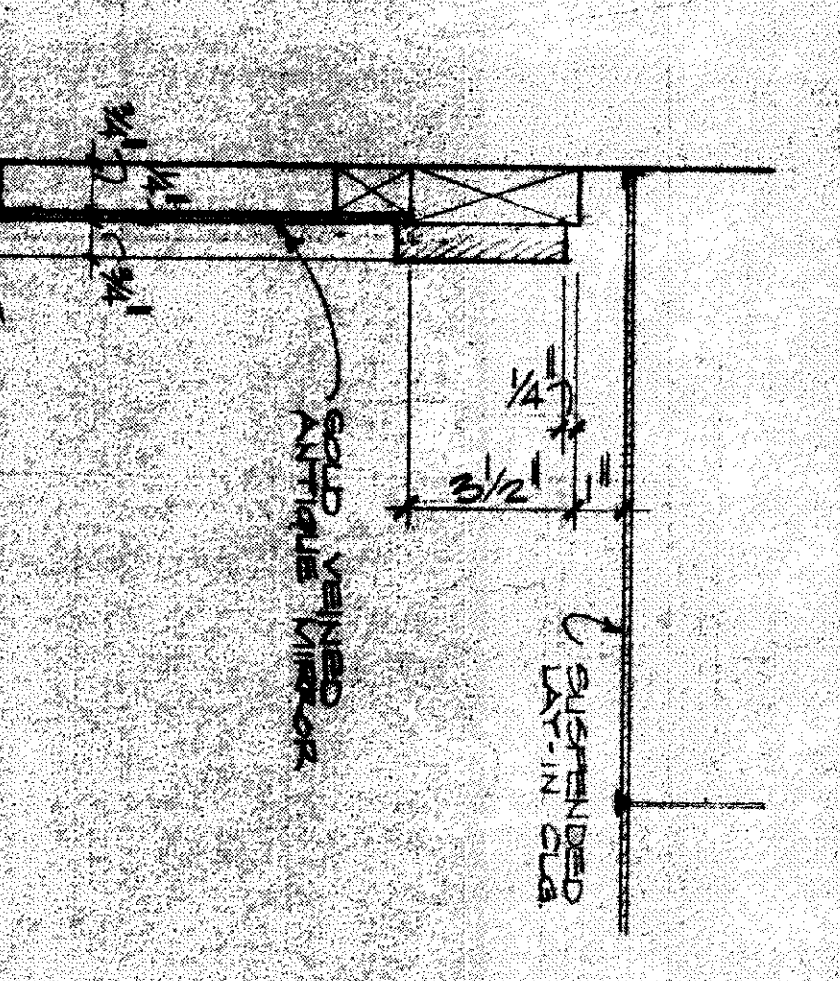

HEAD  
SCALE: 3/4" = 1'-0"

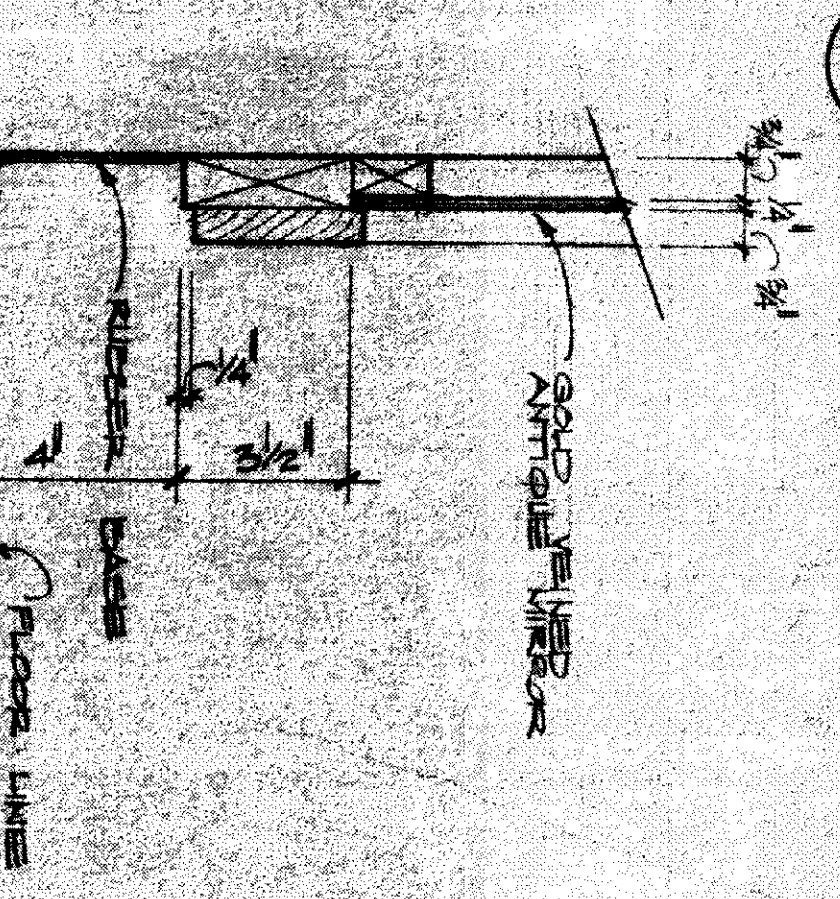

SILL  
SCALE: 3/4" = 1'-0"

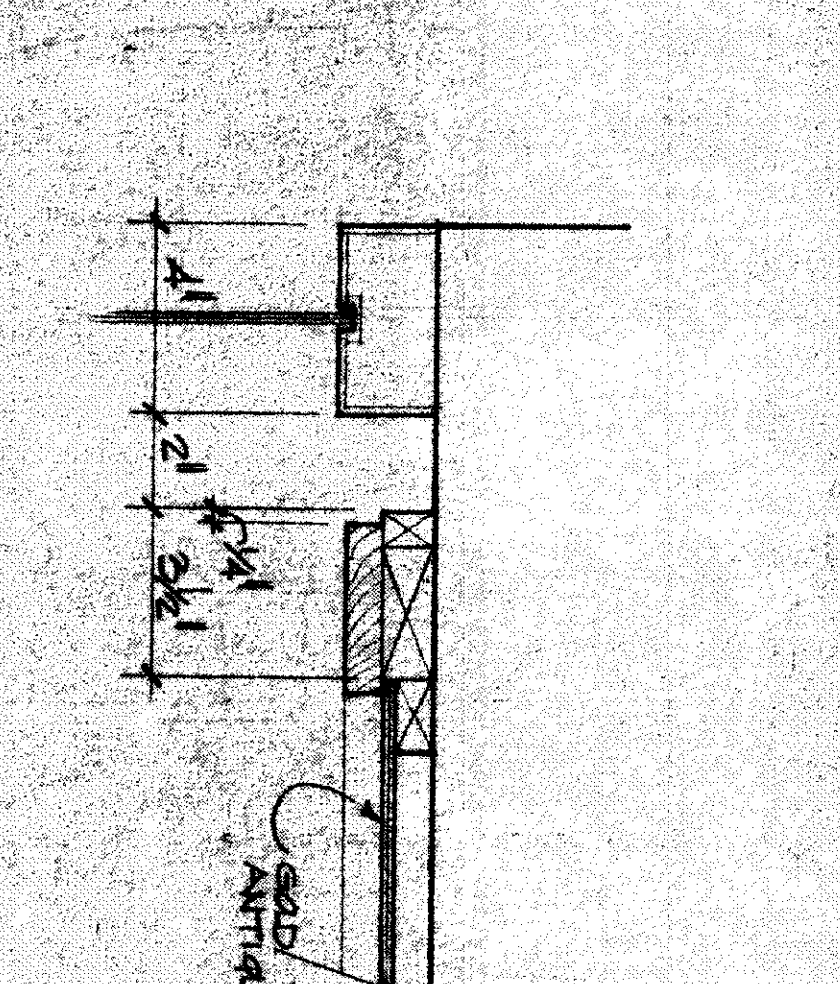

JAMB  
SCALE: 3/4" = 1'-0"

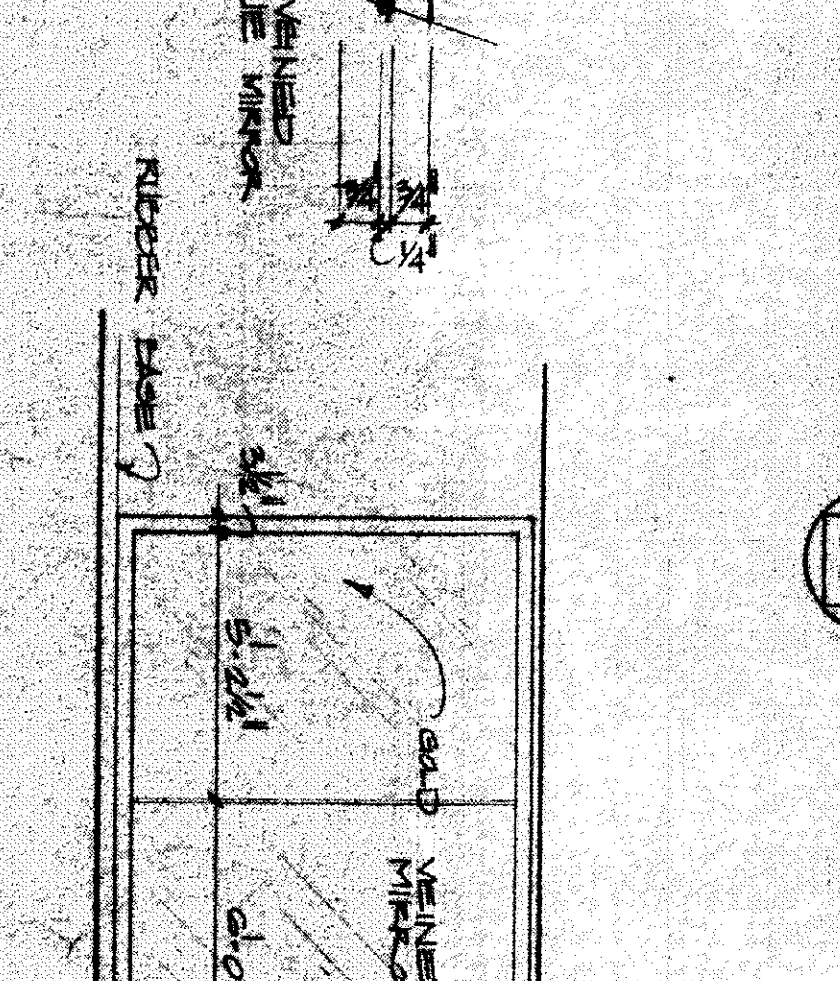

ELEVATION  
SCALE: 1/2" = 1'-0"

NOTICE  
This drawing is the exclusive property of Parker-Croston Associates and shall not be used or reproduced for any purpose without the written consent of Parker-Croston Associates.

These plans and specifications have been prepared by us or under our close personal supervision and to the best of our knowledge and belief, they comply with all City requirements.  
MORRIS B. HARPER  
License No. 1574

DATE: 11-17-78	NO. 18
PROJECT: FOREST TOWERS EAST	NO. 18
DESIGNER: MORRIS B. HARPER	NO. 18
CHECKED: MORRIS B. HARPER	NO. 18
SCALE: 1/4" = 1'-0"	NO. 18

**FOREST TOWERS EAST APARTMENTS**  
for  
**FOREST TOWERS EAST INC.**  
NEW ORLEANS, LOUISIANA

**PARKER - CROSTON ASSOCIATES**  
ARCHITECTS • ENGINEERS • PLANNERS  
FORT WORTH, TEXAS

