

LEFT WING 174 BEDS - ALL SEMI-PRIVATE

BUILDING TOTALS 34 PRIVATE
244 SEMI-PRIVATE
TOTAL 278 BEDS

RIGHT WING 34 PRIVATE
70 SEMI-PRIVATE
104 BEDS

DATE 5/26/84

FIRE MARSHAL INSPECTION DRAWING

DATE 5/26/84

SEE ATTACHED LIST OF ITEM DESCRIPTIONS (DATE 5/26/84)

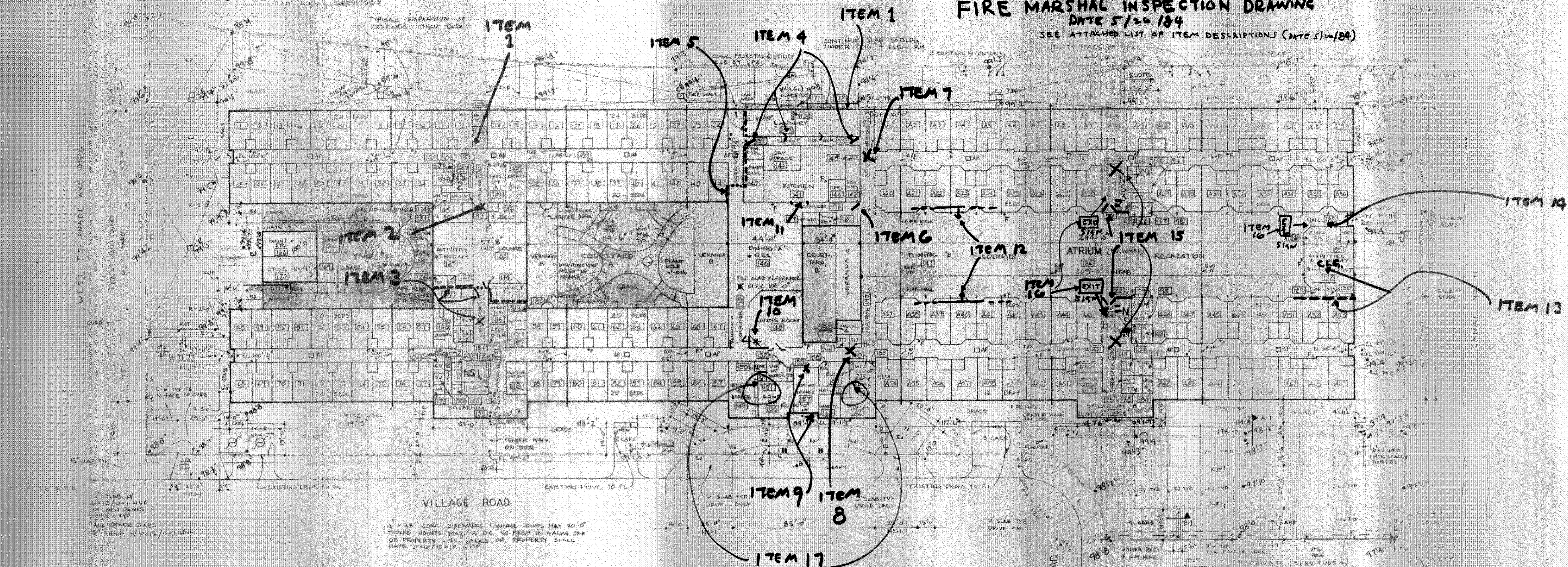

PLOT & FLOOR PLAN

SCALE 1" = 30'

NOTE: ALL PARKING SPACES ARE MIN 8'-0" X 14'-0"

NOTES:
 1) THIS BUILDING IS SPRINKLERED THROUGHOUT BY AN APPROVED AUTOMATIC SPRINKLER SYSTEM, BOTH IN ATTICS, AND BELOW ALL CEILINGS. A COMPLETE AUTOMATIC SPRINKLER SYSTEM SHALL BE DESIGNED BY A SPRINKLER COMPANY CURRENTLY AND DULY REGISTERED IN THE STATE OF LOUISIANA. THE SYSTEM SHALL CONFORM TO ALL APPLICABLE STATE AND PARISH LAWS AND REGULATIONS, AND CODES. THE SYSTEM SHALL MEET ALL REQUIREMENTS OF NFPA 13.

ATRIUM

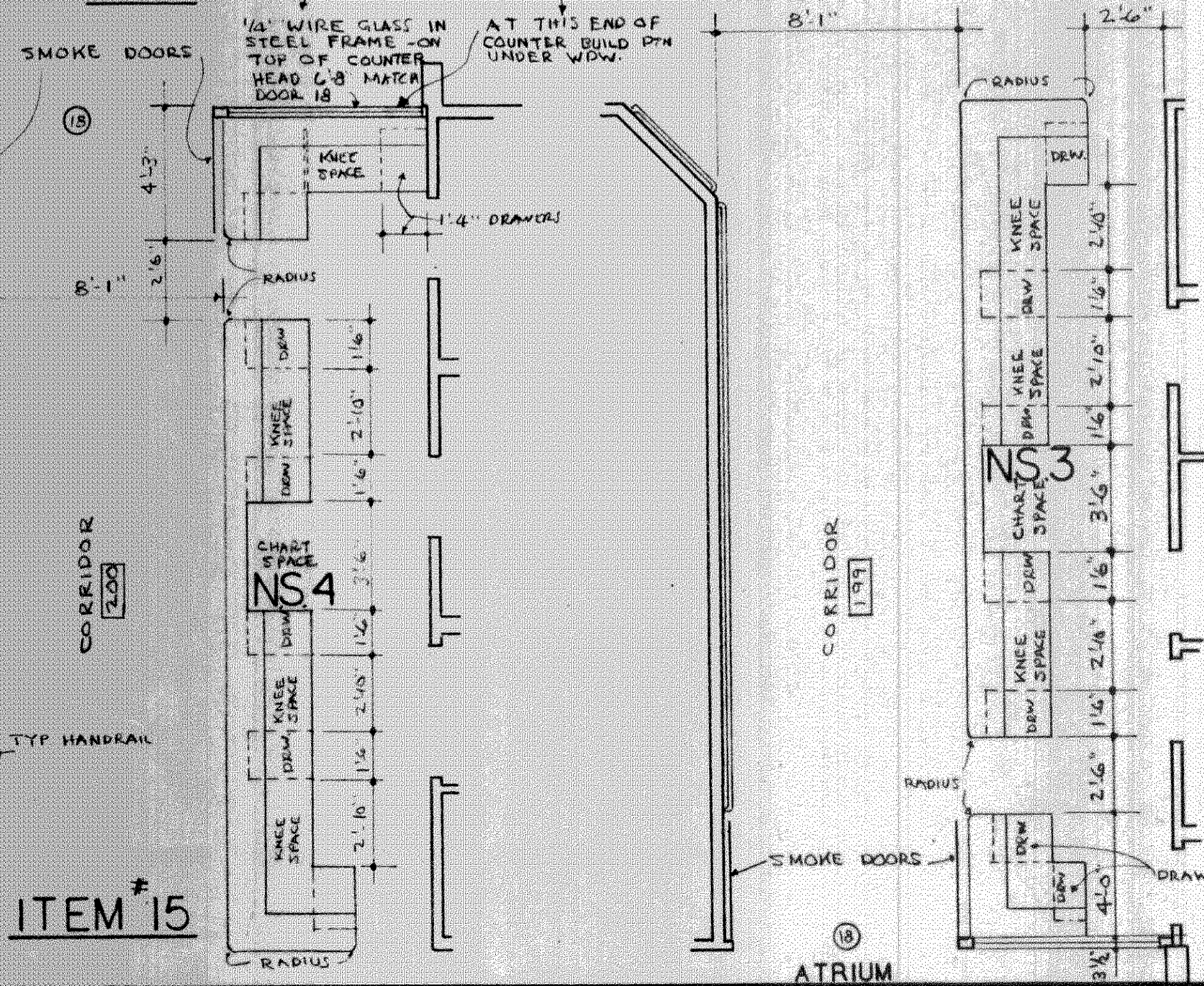

LIVING ROOM 148

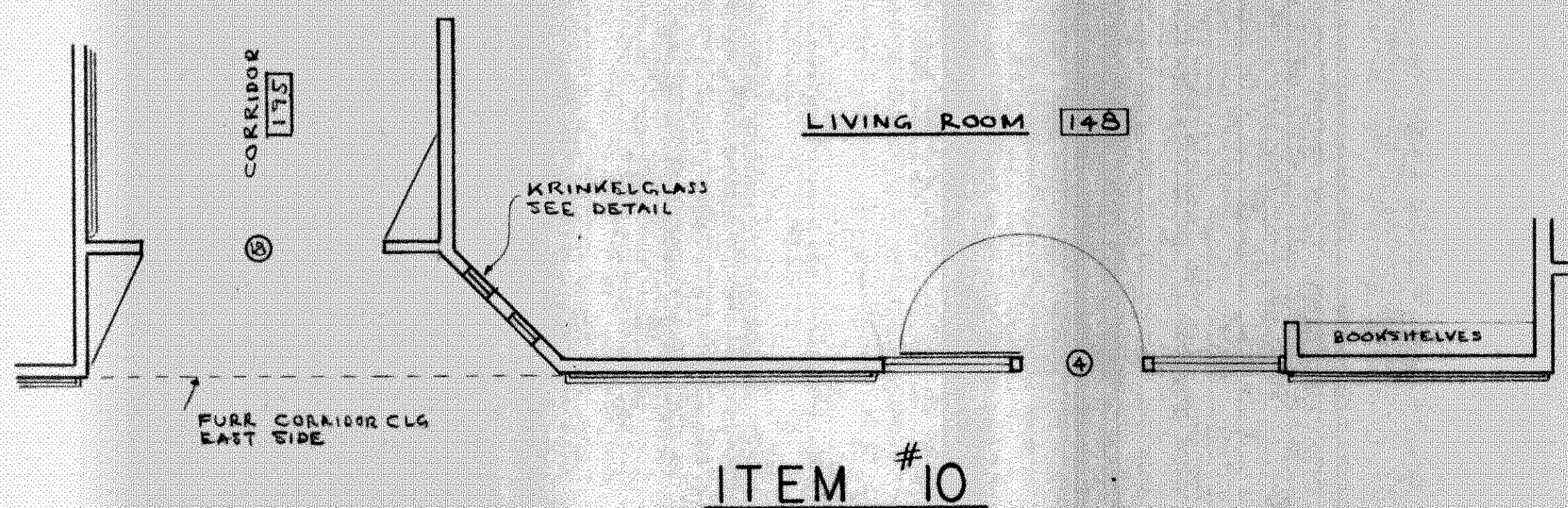

CHATEAU LIVING CENTER
NURSING HOME
 716 VILLAGE ROAD
 KENNER, LA
HUDDLESTON & WHITE
ARCHITECTS - ENGINEERS
 201 N. HILLEN ST. METairie, LA 70002
 J. M. HUDDLESTON, AIA (504) 887-9255 • WILLIAM H. WHITE, P.E. (504) 334-4518

REV. 1/15/83
 DATE 9/15/83
 SHEET NO. 1
 REVISED MAY 26, 1984 OF 6 SHEETS