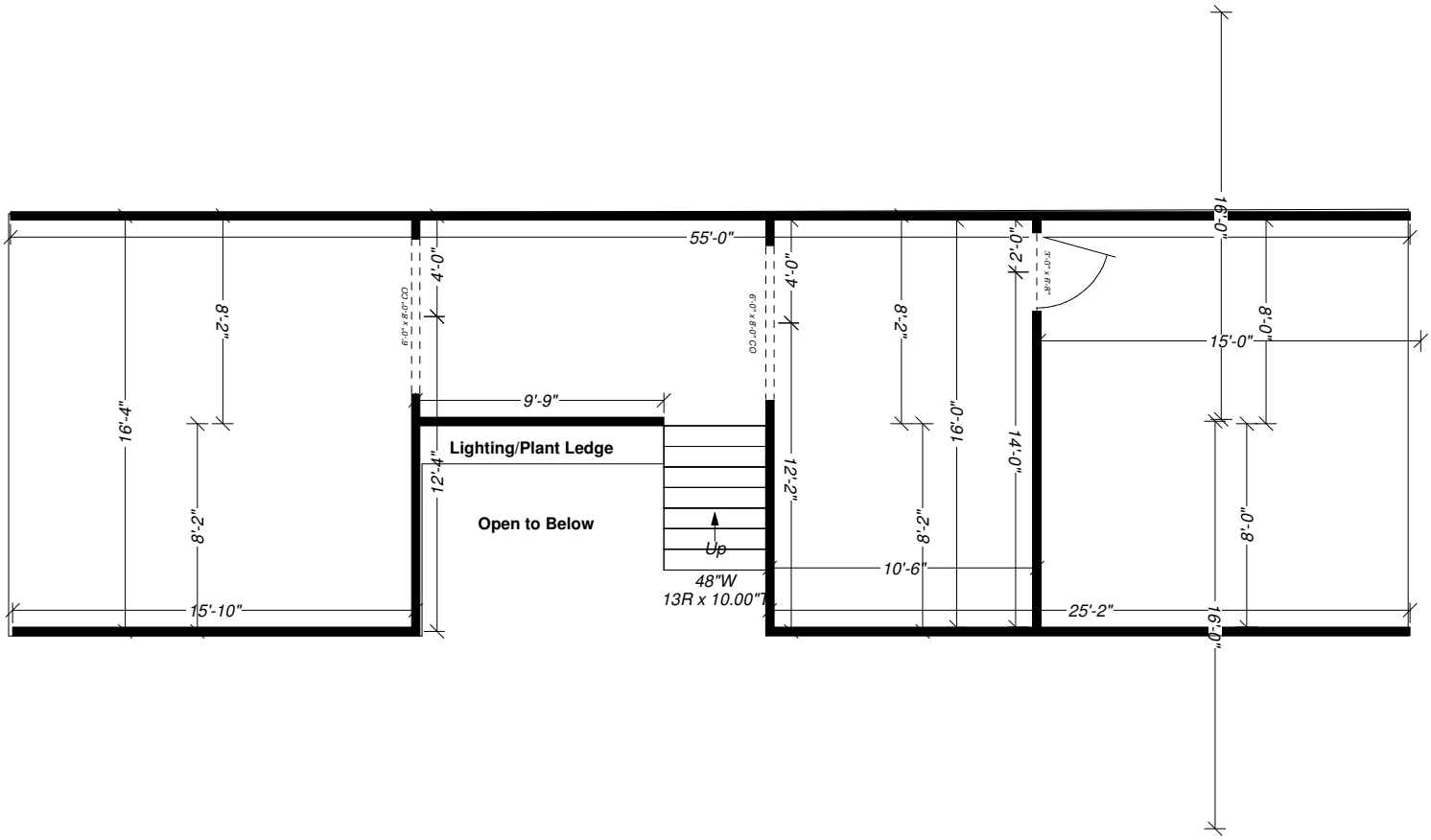
55'-0"
16'-0"
4'-0"
2'-0"
3'-0" x 6'-8"
8'-2"
8'-0"
15'-0"
CO 1'-8" x 1'-8"
6'-0" x 6'-0" CO
9'-9"
16'-4"
16'-0"
Lighting/Plant Ledge
12'-4"
12'-2"
14'-0"
Open to Below
Up
48"W
13R x 10.00"T
10'-6"
15'-10"
25'-2"